



Volkswagen

## **Volkswagen of America, Inc.**

### *Warranty Policies and Procedures Manual*



## FOREWORD

This document regulates handling and processing of warranty liabilities between authorized Volkswagen dealers and Volkswagen of America, Inc. It is part of the Dealer Agreement Standard Provisions, and should be used as a reference guide for Warranty Administrators and Service Managers in their daily decision-making.

Any and all rights and obligations of Volkswagen and its authorized dealers are subject to any applicable state or federal law or regulation.

The manual contains the following chapters:

- What's New
- Definitions and Abbreviations
- Commonly Used Phone Numbers
- 1 General Warranty Guidelines
- 2 Warranty Administration
  - Warranty Coverage Verification
  - Warranty Claims
  - Repair Order Documentation
  - Reimbursement Policy
  - Warranty Parts Handling
  - Warranty Audits
- 3 Policy Application from A to Z
- 4 Vehicle Receipt, Storage and Customer Delivery
- 5 WorldAuto Certified Pre-Owned Limited Warranty Administration
- 6 Appendix: Warranty statements
- Index

From time to time *Warranty Bulletins* will be published to modify existing warranty policies or add new policies to the ones published in this manual. The *Warranty Bulletin's* policy will be incorporated into the next scheduled revision of this manual.

© 2016 Volkswagen of America, Inc.

All rights reserved. Information contained in this document is based on the latest information available at the time of printing and is subject to the copyright and other intellectual property rights of Volkswagen of America, Inc., its affiliated companies and its licensors. All rights are reserved to make changes at any time without notice. No part of this document may be reproduced, stored in a retrieval system, or transmitted in any form or by any means, electronic, mechanical, photocopying, recording, or otherwise, nor may these materials be modified or reposted to other sites, without the prior expressed written permission of the publisher.

## WHAT'S NEW

Listed below are the sections from the manual which contain important updated information and a brief description of the policy topic or change. Please read and become familiar with the updated information in these sections.

### WARRANTY BULLETINS INTEGRATED INTO THE MANUAL

- The following Warranty Bulletins have been integrated into this edition of the manual.

	WARRANTY BULLETIN	SECTION NUMBER
VWP-15-11	<i>Revision to Section 2.2 Warranty Claims of the Volkswagen Warranty Policies and Procedures Manual</i>	<a href="#">2.2</a>
VWP-15-12	<i>Revision to Section 4.1 New Vehicle Receipt of the Volkswagen Warranty Policies and Procedures Manual</i>	<a href="#">4.1</a>
VWP-15-13	<i>Injection Pump Limited Warranty Extension</i>	<a href="#">1.2.8</a> <a href="#">3.63.1.21</a>
VWP-15-14	<i>Revisions to the Volkswagen Warranty Policies and Procedures Manual due to the Launch of the Warranty Parts Portal (WPP)</i>	<a href="#">2.5</a> <a href="#">3.7.2</a>
VWP-15-15	<i>VAS 6774 Fuel Identification Unit</i>	<a href="#">2.3.2</a> <a href="#">3.63.1.20</a>
VWP-16-01	<i>Revision to Section 3.28 Loaner Vehicles of the Volkswagen Warranty Policies and Procedures Manual</i>	<a href="#">3.28</a>
VWP-16-02	<i>Revision to Option 1 (Consumer Price Index-Based Rate) of Section 2.4.2.2 Labor Rate Increase Options of the Volkswagen Warranty Policies and Procedures Manual</i>	<a href="#">2.4.2.2</a>
VWP-16-03	<i>Volkswagen-Approved Diagnostic Tools and Diagnostic Software</i>	<a href="#">1.3</a>
VWP-16-04	<i>2017 Model Year Volkswagen Vehicle Warranty</i>	<a href="#">1.1</a> <a href="#">1.2</a> <a href="#">3</a> <a href="#">6</a>
VWP-16-05	<i>Heater Core Limited Warranty Extension</i>	<a href="#">1.2.8</a> <a href="#">3.63.1.22</a>

**CONTENT UPDATES**

- ▶ Section [3.23.2.1](#) 7/70 California Emissions Warranty Tables: Added Model Year 2017 7/70 California Emissions Warranty component coverage table; removed Model Year 2006 7/70 California Emissions Warranty component coverage table.
- ▶ Section [3.23.2.3](#) 15/150 PZEV/AT-PZEV California Emissions Warranty Table: Added Service Number 2666 Pressure Hose to the 15/150 PZEV/AT-PZEV California Emissions Warranty table.
- ▶ Section [4.3](#) Customer Delivery: A correction was made to the sentence: *The dealer is responsible to notify Volkswagen, through SAGA, of the correct in-service date, which becomes the warranty activation date.* Sentence now reads: *The dealer is responsible to submit the correct in-service date, which becomes the warranty activation date.*
- ▶ Section [5.4](#) CPO Warranty Fees: Added e-Golf
- ▶ Section [6.6](#) Federal Emissions Warranties: Updated EPA contact information

**GENERAL EDITING UPDATES**

- ▶ VIM was replaced with OMDWeb
- ▶ All references to 12-volt were changed to 6-volt/12-volt
- ▶ The revision date in the footer of the manual was updated to "06/16"

## TABLE OF CONTENTS

<b>FOREWORD .....</b>	<b>2</b>
<b>WHAT'S NEW .....</b>	<b>3</b>
<b>TABLE OF CONTENTS.....</b>	<b>5</b>
<b>DEFINITIONS AND ABBREVIATIONS .....</b>	<b>12</b>
<b>COMMONLY USED PHONE NUMBERS .....</b>	<b>13</b>
<b>1 GENERAL WARRANTY GUIDELINES .....</b>	<b>14</b>
<b>1.1 Overview of New Vehicle Warranties.....</b>	<b>14</b>
<b>1.2 Warranties at a Glance.....</b>	<b>15</b>
1.2.1 New Vehicle Limited Warranty .....	15
1.2.2 Powertrain Limited Warranty .....	19
1.2.3 Hybrid System Limited Warranty .....	21
1.2.4 High-Voltage System Limited Warranty (All-electric models only) .....	22
1.2.5 Limited Warranty Against Corrosion Perforation .....	24
1.2.6 Federal Emissions Warranty .....	26
1.2.7 California Emissions Warranty .....	28
1.2.8 Volkswagen Limited Extension Warranties .....	29
1.2.9 Volkswagen Parts and Accessories Limited Warranty .....	33
<b>1.3 General Guidelines.....</b>	<b>34</b>
<b>1.4 General Exclusions from Coverage.....</b>	<b>37</b>
<b>2 WARRANTY ADMINISTRATION .....</b>	<b>39</b>
<b>2.1 Warranty Coverage Verification.....</b>	<b>39</b>
2.1.1 Delivery Date Discrepancies .....	39
2.1.2 Voided Warranty.....	40
2.1.3 Warranty Reinstatement.....	40
<b>2.2 Warranty Claims .....</b>	<b>41</b>
2.2.1 Time Limits to File a Claim .....	42

2.2.2	Personnel Authorized to Code/Enter Warranty Claims .....	43
<b>2.3</b>	<b>Repair Order Documentation .....</b>	<b>43</b>
2.3.1	Required Information on Repair Order .....	43
2.3.2	Required Documentation with Repair Order .....	45
2.3.3	Documentation for Paint and Corrosion Claims .....	47
2.3.4	Documentation for Parts Warranty Claims .....	47
2.3.5	Document Retention.....	48
2.3.6	Storage, Access to, and Reproduction of Dealer Records.....	48
<b>2.4</b>	<b>Reimbursement Policy.....</b>	<b>50</b>
2.4.1	Reimbursement of Parts.....	50
2.4.2	Reimbursement of Labor.....	54
2.4.3	Reimbursement of Sublet Repairs .....	63
<b>2.5</b>	<b>Warranty Parts Return Center Requirements .....</b>	<b>64</b>
2.5.1	Warranty Parts Shipment .....	64
2.5.2	Warranty Parts Retention, Storage and claim follow-up at the Dealership ...	67
2.5.3	Documentation for Parts Requested by the Warranty Parts Return Center..	68
2.5.4	Packing Parts Requested by the Warranty Parts Return Center.....	69
2.5.5	Part Retention at the Warranty Parts Return Center .....	70
2.5.6	Part Return from the Warranty Parts Return Center .....	70
2.5.7	Scrapping Parts.....	71
<b>2.6</b>	<b>Warranty Audits.....</b>	<b>72</b>
2.6.1	Warranty Audit Procedures .....	72
2.6.2	Who Performs Warranty Audits .....	73
2.6.3	Parts Retention for Warranty Audits .....	73
<b>3</b>	<b>POLICY APPLICATION FROM A TO Z .....</b>	<b>74</b>
<b>3.1</b>	<b>Accidents/Fire Damages/Safety Concerns .....</b>	<b>74</b>
<b>3.2</b>	<b>Add-On Repairs .....</b>	<b>75</b>
<b>3.3</b>	<b>Address Change/Ownership Change .....</b>	<b>75</b>
<b>3.4</b>	<b>Adjustments.....</b>	<b>75</b>

<b>3.5</b>	<b>Air Conditioner .....</b>	<b>75</b>
<b>3.6</b>	<b>Airbags .....</b>	<b>76</b>
<b>3.7</b>	<b>Audio .....</b>	<b>77</b>
3.7.1	Direct Exchange .....	77
3.7.2	Non-Direct Exchange .....	82
<b>3.8</b>	<b>Battery – Vehicle.....</b>	<b>85</b>
3.8.1	Policy for 6-Volt/12-Volt Original Equipment Battery .....	85
3.8.2	Genuine Volkswagen 6-Volt/12-Volt Replacement Battery Limited Warranty.....	85
3.8.3	Volkswagen Economy 6-Volt/12-Volt Replacement Battery Limited Warranty (for battery part numbers beginning with JZW) .....	90
3.8.4	Genuine Volkswagen 6-Volt/12-Volt Replacement Battery Drop-Ship Program.....	90
<b>3.9</b>	<b>Battery Test.....</b>	<b>91</b>
3.9.1	Policy for All Vehicle Battery Warranty Claims .....	91
3.9.2	Battery Test and Maintenance Procedures .....	91
<b>3.10</b>	<b>Brake Disc/Drums, Machining.....</b>	<b>92</b>
<b>3.11</b>	<b>Brake Noise/Squeal.....</b>	<b>92</b>
<b>3.12</b>	<b>Brake Pads/Shoes and Discs/Drums.....</b>	<b>92</b>
<b>3.13</b>	<b>Bulbs.....</b>	<b>93</b>
<b>3.14</b>	<b>Cabrio and Convertible Top Repairs .....</b>	<b>94</b>
<b>3.15</b>	<b>Campaigns and Updates.....</b>	<b>94</b>
<b>3.16</b>	<b>CD Changer.....</b>	<b>94</b>
<b>3.17</b>	<b>Clutch Disc [Excludes Direct Shift Gearbox (DSG)].....</b>	<b>95</b>
<b>3.18</b>	<b>Customer Care.....</b>	<b>95</b>
<b>3.19</b>	<b>Customer Loyalty Assistance Program .....</b>	<b>96</b>
<b>3.20</b>	<b>Distributor Cap, Rotor, High Tension Wires .....</b>	<b>96</b>
<b>3.21</b>	<b>Emergency Repairs .....</b>	<b>96</b>
<b>3.22</b>	<b>Emissions Testing of Vehicles with Full-Time All-Wheel Drive .....</b>	<b>97</b>
<b>3.23</b>	<b>Emissions Warranties .....</b>	<b>97</b>
3.23.1	8/80 Federal Emissions Warranties Component Coverage .....	99

3.23.2 California Emissions Warranties Tables.....	101
<b>3.24 Exported and Imported Vehicles.....</b>	<b>123</b>
3.24.1 Exported Vehicles/Warranty Outside of the United States .....	123
3.24.2 Imported Vehicles Without United States Specifications.....	124
<b>3.25 Glass.....</b>	<b>124</b>
<b>3.26 Headphones, Unwired (Routan).....</b>	<b>125</b>
<b>3.27 Lemon Law – State Lemon Law Hearings and Arbitration Hearings.....</b>	<b>125</b>
<b>3.28 Loaner Vehicles .....</b>	<b>126</b>
<b>3.29 Maintenance.....</b>	<b>127</b>
3.29.1 General.....	127
3.29.2 Volkswagen Carefree Maintenance Program.....	128
3.29.3 Carefree Maintenance Coverage for Interim Oil Changes for Certain 2009 – 2015 MY Volkswagen TDI® Engine Vehicles Registered in the States of Illinois and Minnesota Only.....	130
<b>3.30 Main Wiring Harness.....</b>	<b>131</b>
<b>3.31 Mediation/Arbitration Programs/Special Extensions.....</b>	<b>132</b>
<b>3.32 Mufflers – Volkswagen Limited Lifetime Warranty.....</b>	<b>132</b>
3.32.1 Limited Lifetime Warranty for Volkswagen Replacement Mufflers, Shock Absorbers, Struts and Strut Inserts .....	132
<b>3.33 Odometer Replacement .....</b>	<b>133</b>
3.33.1 Altered Odometer Reading.....	134
<b>3.34 Oil Quality Standards (Engine Oil).....</b>	<b>134</b>
<b>3.35 Paint and Corrosion Repairs .....</b>	<b>134</b>
<b>3.36 Parts – Damaged Parts .....</b>	<b>136</b>
<b>3.37 Parts – Genuine Parts .....</b>	<b>137</b>
<b>3.38 Parts – Ordering .....</b>	<b>139</b>
<b>3.39 Parts – Replace-Only Components.....</b>	<b>140</b>
<b>3.40 Pick-Up and Delivery Service for Touareg.....</b>	<b>141</b>
<b>3.41 Productivity – Repair Shop.....</b>	<b>141</b>
<b>3.42 Repair Versus Replace.....</b>	<b>142</b>



3.43	Radio/CD Changer .....	142
3.44	Repairs Completed at or Near Warranty Expiration.....	143
3.45	Repurchased (Reacquired) Vehicles .....	143
3.46	Repeat Repairs/Shop Comebacks .....	144
3.47	Road Test Labor Operations .....	144
3.48	Roadside Assistance .....	144
3.49	Safety Belts .....	145
3.50	Service Xpress (VW Brand Approved) .....	146
3.51	Seat Covers.....	147
3.52	Shock Absorbers – Volkswagen Limited Lifetime Warranty.....	147
3.53	Struts and Strut Inserts – Volkswagen Limited Lifetime Warranty.....	147
3.54	Sunroof.....	147
3.55	Technician Efficiency.....	148
3.56	Technician Helpline/VTA Case Number .....	148
3.57	Technician Time Recording.....	150
3.58	Tires.....	153
3.59	Towing.....	154
3.60	Transmission Repair vs. Replacement.....	155
3.61	Tuning and Modifications of the Vehicle.....	155
3.62	Update Technical Bulletins.....	156
3.63	Warranty Extensions.....	156
3.63.1	Volkswagen Limited Extension Warranties .....	156
3.63.2	Warranty Extension for Demonstrator, Service Loaner, Driver Education, Dealer Daily Rental or VWoA Company Cars .....	191
3.64	Warranty Repair Acceptance Process in WISE .....	192
3.65	Wear and Tear Covered Components – NVLW.....	192
3.66	Wheel Alignment and Balance .....	192
3.67	Wiper Blades.....	193
4	VEHICLE RECEIPT, STORAGE AND CUSTOMER DELIVERY .....	194

<b>4.1</b>	<b>New Vehicle Receipt.....</b>	<b>194</b>
4.1.1	Transportation Inspection.....	194
4.1.2	Transportation Claim Damage – Claim Type 9T1 .....	197
4.1.3	Warranty Claim Damage – Claim Type 910.....	199
4.1.4	Transportation Claims – Claim Type 9T1 .....	200
<b>4.2</b>	<b>Vehicle Inventory Storage/Maintenance.....</b>	<b>202</b>
<b>4.3</b>	<b>Customer Delivery.....</b>	<b>205</b>
<b>5</b>	<b>WORLDAUTO CERTIFIED PRE-OWNED LIMITED WARRANTY ADMINISTRATION..</b>	<b>206</b>
<b>5.1</b>	<b>Vehicle Eligibility .....</b>	<b>207</b>
<b>5.2</b>	<b>Inspection &amp; Certification .....</b>	<b>207</b>
5.2.1	WorldAuto Certified Pre-Owned Vehicle Certification Request.....	208
5.2.2	Denial of Certification Request/Cancellation .....	209
<b>5.3</b>	<b>Warranty Initiation .....</b>	<b>209</b>
<b>5.4</b>	<b>CPO Warranty Fees .....</b>	<b>210</b>
<b>5.5</b>	<b>Administrative Fee for Non-Standard Parameters of the WorldAuto CPO Program .....</b>	<b>210</b>
<b>5.6</b>	<b>Customer/Dealer Deductible .....</b>	<b>211</b>
<b>5.7</b>	<b>Warranty Transfer.....</b>	<b>211</b>
<b>5.8</b>	<b>Dealer Confirmation of Coverage .....</b>	<b>211</b>
<b>5.9</b>	<b>Inquiries/Literature .....</b>	<b>212</b>
<b>5.10</b>	<b>Dealer Compliance with Federal Trade Commission Used Motor Vehicle Rule</b>	<b>212</b>
<b>6</b>	<b>APPENDIX: WARRANTY STATEMENTS.....</b>	<b>213</b>
<b>6.1</b>	<b>New Vehicle Limited Warranty .....</b>	<b>213</b>
6.1.1	What is Covered .....	213
6.1.2	What is Not Covered .....	214
<b>6.2</b>	<b>Powertrain Limited Warranty.....</b>	<b>218</b>
6.2.1	What is Covered .....	218
6.2.2	What is Not Covered .....	219
<b>6.3</b>	<b>Hybrid System Limited Warranty .....</b>	<b>222</b>

6.3.1	What is Covered .....	222
6.3.2	What is not covered.....	223
<b>6.4</b>	<b>High-Voltage System Limited Warranty (All-electric models only) .....</b>	<b>226</b>
6.4.1	What is Covered .....	226
6.4.2	What is not covered.....	228
<b>6.5</b>	<b>Limited Warranty Against Corrosion Perforation.....</b>	<b>231</b>
6.5.1	What is Covered .....	231
6.5.2	What is Not Covered .....	232
<b>6.6</b>	<b>Federal Emissions Warranties .....</b>	<b>234</b>
6.6.1	General Warranty Information .....	234
6.6.2	Federal Emissions Control System Defect Warranty .....	235
6.6.3	Federal Emissions Performance Warranty.....	236
<b>6.7</b>	<b>California Emissions Warranties .....</b>	<b>241</b>
<b>6.8</b>	<b>Volkswagen Parts and Accessories Limited Warranty.....</b>	<b>248</b>
<b>6.9</b>	<b>Replacement Muffler, Shock Absorber, Strut, Strut Insert.....</b>	<b>250</b>
<b>6.10</b>	<b>WorldAuto Certified Pre-Owned Limited Warranty .....</b>	<b>252</b>
<b>INDEX</b>	<b>.....</b>	<b>256</b>

## DEFINITIONS AND ABBREVIATIONS

### DEFINITIONS AND ABBREVIATIONS

AIAG	Automotive Industry Action Group
BBB	Better Business Bureau
CARB	California Air Resources Board
CFR	Code of Federal Regulations (U.S.)
CPO	Certified Pre-Owned
Customer/Owner	Volkswagen product owner
Dealer(ship)	Authorized Volkswagen Dealer or Authorized Service Center
ECM	Electronic Control Module
EPA	Environmental Protection Agency
ERO	Electronic Repair Order
FOM	Fixed Operations Manager
GF	Guided Functions
GFF	Guided Fault Finding
HAZMAT	Hazardous Material
MAT	Minimum Allowed Thickness
MIL	Malfunction Indicator Lamp
MY	Model Year
NHTSA	National Highway Traffic Safety Administration
NVLW	New Vehicle Limited Warranty
PDC	Parts Distribution Center
PDI	Perfect Delivery Inspection
QTM	Quality Technical Manager
R.O.	Repair Order
SRT	Suggested Repair Times
STI	Subject to Inspection
TCM	Transmission Control Module
U.S.	United States of America and its territories
VCOP	Volkswagen Castrol Oil Program
VIN	Vehicle Identification Number
Volkswagen	Volkswagen of America, Inc. an operating unit of Volkswagen Group of America, Inc. ("Volkswagen of America, Inc.")
VWoA	Volkswagen of America, Inc.
VWGoA	Volkswagen Group of America, Inc.
WFM	Warranty Field Manager
WISE	Warranty Information and Service Evaluation website
WPRC	Warranty Parts Return Center
WPP	Warranty Parts Portal

## COMMONLY USED PHONE NUMBERS

COMMONLY USED PHONE NUMBERS	
Accounts Receivable:	1-905-428-6700
Automotive Warranty Services: (formerly Ryan Warranty Services)	1-800-909-7926
Customer CARE Center:	1-800-822-8987
NAVTEQ	1-888-628-6277
Roadside Assistance:	1-800-411-6688
Systems Help Desk:	1-866-892-3375
Technical Assistance:	1-800-678-2389
Tools and Equipment Programs: (Equipment Solutions)	1-800-892-9650
Volkswagen Transportation Damage Claims Department:	1-877-365-0343
Archway (formerly Resolve):	1-800-544-8021
Volkswagen Warranty	1-866-306-8447

# 1 GENERAL WARRANTY GUIDELINES

## 1.1 OVERVIEW OF NEW VEHICLE WARRANTIES

### OVERVIEW OF WARRANTIES MODEL YEAR 2006 – 2017

New Vehicle Limited Warranty MY 2009 - 2017	MY 2009 - 2015 6-volt/12-volt original equipment battery 2/24	3/36 <sup>1</sup>			
New Vehicle Limited Warranty MY 2006 - 2008		4/50			
Powertrain Limited Warranty MY 2011 - 2017	All models except Touareg 5/60		Touareg 10/100		
Powertrain Limited Warranty MY 2006 - 2010		5/60			
Hybrid System Limited Warranty				certain hybrid system parts 8/100	
High-Voltage System Limited Warranty (all-electric models only)	certain high-voltage system parts 5/60			high-voltage battery (defects in material and workmanship and net capacity loss below 70%) 8/100	
Limited Warranty Against Corrosion Perforation					MY 2006 – 2015: 12/unlimited <sup>2</sup> MY 2016 - 2017: 12/120
Federal Emissions Warranty (not applicable for all-electric models)	certain emission parts 2/24		certain emission parts 8/80		
California Emissions Warranty (not applicable for all-electric models)	any emission related part 3/50		specific control devices 7/70	specific control devices 8/100 <sup>3</sup>	PZEV/ AT-PZEV 15/150 <sup>4</sup>
Extension Warranties				--- various coverage ---	
Parts and Accessories Limited Warranty		1/12			

<sup>1</sup>3/36... 3 years or 36,000 mi, whichever occurs first

<sup>2</sup>excludes Routan which is covered for 3/unlimited for all sheet metal panels and 5/100 for outer-body sheet metal panels

<sup>3</sup>2009, 2010, 2012, 2013, 2014 Routan only

<sup>4</sup>10/150 for High-Voltage batteries in AT-PZEV Hybrid models

## 1.2 WARRANTIES AT A GLANCE

### 1.2.1 NEW VEHICLE LIMITED WARRANTY

NEW VEHICLE LIMITED WARRANTY	MODEL YEAR	MODEL	DURATION*	
			YEARS	MILES
USA	2009 - 2017	All models	3	36,000 mi**
USA	2006 - 2008	All models	4	50,000 mi

\*\* MY 2009 – 2015 6-volt/12-volt original equipment battery covered 2 years/24,000 miles, whichever occurs first  
\*whichever occurs first

#### START OF WARRANTY PERIOD

As stated in [1.3 General Guidelines](#).

#### COVERAGE

Defects in material or workmanship, except as noted under exclusions.

#### WARRANTY OBLIGATION

Repair of the defect or replacement of defective parts.

#### EXCLUSIONS

- ▶ As stated in [1.4 General Exclusions from Coverage](#).
- ▶ MY 2009 – 2015: 6-volt/12-volt original equipment battery after 2 years or 24,000 miles, whichever occurs first, see [3.8.1 Policy for 6-Volt/12-Volt Original Equipment Battery](#).
- ▶ Wheel alignment\*, except for Touareg vehicles. Wheel alignment on all model year Touareg vehicles will be allowed once between 1,000 miles and 6,000 miles in-service if supported by a customer concern.  
**\*Exception:** Wheel alignment will be covered when required to correct a defect in manufacturer's material or workmanship present at the time of delivery of the vehicle to the original purchaser or the original lessee; or if the vehicle is first placed in service as a "demonstrator" or "company car" on the date such vehicle is first placed in service.
- ▶ Tire balance\* and the repair or replacement of tires. Tires are warranted by the tire manufacturer.  
**\*Exception:** Tire balance will be covered when required to correct a defect in manufacturer's material or workmanship present at the time of delivery of the vehicle to the original purchaser or

the original lessee; or if the vehicle is first placed in service as a "demonstrator" or "company car" on the date such vehicle is first placed in service.

- ▶ Vehicle graphics, such as 3M Second Skin. Vehicle graphics are warranted by the graphics' manufacturer.
- ▶ Unwired headphones (Routan). Unwired headphones are warranted by the headphone manufacturer.
- ▶ The cost of parts and labor in performing scheduled maintenance described in the *Owner's Manual* or the maintenance section of the *Warranty and Maintenance* booklet.
- ▶ Glass breakage, unless due to a defect in material or workmanship.
- ▶ Service adjustments not usually involving replacement of parts after 1 year or 12,000 miles, whichever occurs first.
- ▶ Normal wear and exposure: Applies to various items such as paint, metal or plastic trim, appearance and wear and tear items. Imperfections are normally apparent during or shortly after delivery. Certain wear and tear components have limited coverage, see [1.2.1.1 Wear and Tear Covered Components - NVLW](#).

For further information refer to [Appendix: Warranty Statements](#).

#### 1.2.1.1 WEAR AND TEAR COVERED COMPONENTS - NVLW

NVLW: The wear and tear components identified in tables *2013 – 2017 MY WEAR AND TEAR COVERED COMPONENTS* and *2007 – 2012 MY WEAR AND TEAR COVERED COMPONENTS*, are covered for wear and tear for 1 year or 12,000 miles, whichever occurs first, unless stated otherwise. Listed wear and tear components are covered for defects in material or workmanship for the entire NVLW period.

2013 – 2017 MY WEAR AND TEAR COVERED COMPONENTS			
SERVICE NUMBER	COMPONENT	SERVICE NUMBER	COMPONENT
4623	rear brake shoes	4650	front brake discs
4636	front brake pads	4653	rear brake discs
4638	rear brake pads	9227	front wiper blade*
4646	rear brake drums	9243	rear wiper blade*

\*covered for 6 months/6,000 miles, whichever occurs first



2007 – 2012 MY WEAR AND TEAR COVERED COMPONENTS			
SERVICE NUMBER	COMPONENT	SERVICE NUMBER	COMPONENT
4623	rear brake shoes	9437	brake light bulb
4636	front brake pads	9467	fog light halogen bulb
4638	rear brake pads	9469	rear fog light bulb
4646	rear brake drums	9475	back-up light bulb
4650	front brake discs	9622	dome light bulb
4653	rear brake discs	9632	air jet bulb
<b>9227</b>	<b>front wiper blade*</b>	9641	luggage compartment bulb
<b>9243</b>	<b>rear wiper blade*</b>	9647	map light bulb
9429	license plate bulb	9654	fresh air/heater regulator bulb
9433	tail light bulb	9659	glove compartment light bulb
9435	rear turn bulb		

All other light bulbs, with the exception of Halogen/Xenon headlights. Halogen/Xenon headlights, replaced for wear, are covered for the entire NVLW period.

**\*covered for 6 months/6,000 miles, whichever occurs first**

#### BRAKE PADS/SHOES AND DISCS/DRUMS

(Also see section [3.10 Brake Disc/Drums, Machining.](#))

#### MY 2007 – 2017

- ▶ Brake pads/shoes and discs/drums worn beyond published wear limits are covered for wear and tear for one year or 12,000 miles, whichever occurs first. Wear specifications must be documented. Refer to ElsaPro Repair Manual for published brake pad/shoe and disc/drum wear limits.
- ▶ Brake pads/shoes and brake discs/drums are covered for defects in material or workmanship for the entire NVLW period.

CONDITIONS FOR REPLACEMENT OF BRAKE DISCS/DRUMS UNDER WARRANTY	
COVERED BY NEW VEHICLE LIMITED WARRANTY	NOT COVERED BY NEW VEHICLE LIMITED WARRANTY
Defects in material and/or workmanship for the entire NVLW period	Customer/Dealer cause Outside influence
<u>Brake discs/drums are considered defective if they exhibit:</u>  Cracks Breaks Porous casting  <b>Or if:</b>  <u>DISCS:</u> Measure below minimum thickness (from MY 2007: less than 1 year/12,000 miles, whichever occurs first) (Refer to ElsaPro for specifications) Exceed runout specification (refer to Technical Bulletin 2015173 for specifications)  <u>DRUMS:</u> Exceed maximum diameter	<u>Brake disc/drum conditions that are not covered include, but are not limited to:</u>  Corrosion Localized overheating/hotspots Damage due to improper removal of components Damage to brake disc/drum due to exceeding wear limits (e.g., metal to metal friction) Damage due to improper operation of the vehicle
The <i>Brake Disc Measurement Form</i> must be filled out whenever brake discs are replaced, and attached to the repair order for the vehicle. A copy of the completed form must also be sent together with replaced discs if they have been requested by the Warranty Parts Return Center.	

## WIPER BLADES

### MY 2007 – 2017

- ▶ Covered for 6 months/6,000 miles, whichever occurs first, for wear and tear. Covered for defects in material or workmanship for the entire NVLW period.

## 1.2.2 POWERTRAIN LIMITED WARRANTY

POWERTRAIN LIMITED WARRANTY	MODEL YEAR	MODEL	DURATION*	
			YEARS	MILES
USA	2011 - 2017	All models except Touareg	5	60,000 mi
	2011 - 2017	Touareg	10	100,000 mi
USA	2006 - 2010	All models	5	60,000 mi

\*whichever occurs first

### START OF WARRANTY PERIOD

As stated in [1.3 General Guidelines](#).

### COVERAGE

- ▶ **Engine:** cylinder block and all internal parts, cylinder head and all internal parts, valve train, spur belt, flywheel, oil pump, water pump, intake manifold, related seals and gaskets.
- ▶ **Transmission:** case and all internal parts, torque converter, seals and gaskets, transmission E.C.M.
- ▶ **Drivetrain:** differential and all internal parts, driveshaft and constant velocity (C.V.) joints.

A listing of covered components (including service numbers) can be found on WISE under Resource Center/Powertrain Service Numbers.

### WARRANTY OBLIGATION

Repair of the defect or replacement of defective parts.

### EXCLUSIONS

- ▶ As stated in [1.4 General Exclusions from Coverage](#).
- ▶ Vehicles sold for commercial use, e.g. taxi, courier or delivery service or limousine. This includes vehicles that were originally used for commercial purposes and later sold to a non-commercial owner.
- ▶ Parts requiring repair or replacement due to normal wear and tear.
- ▶ Mechanical adjustments due to normal use such as idle speed adjustments, etc.

## POWERTRAIN LIMITED WARRANTY COMPONENT COVERAGE CHART

Item (Refer to ElsaPro for Service Number)	Covered?		Details
	Yes	No	
Engine: Cylinder Block	●		Cylinder block and cylinder head includes all internal parts.
Flywheel	●		Repairs resulting from an outside influence such as damaged teeth due to a defective starter or clutch wear are not covered.
Cylinder Head	●		For defects in material or workmanship.
Valve Train	●		Includes valves, camshaft, timing gears, timing chains, and spur belt.
Oil Pump	●		For defects in material or workmanship.
Water Pump	●		For defects in material or workmanship. Note, slight seepage is normal and is not considered a defect.
Water Pump Pulley		●	Not covered.
G-Charger (Turbocharger)	●		This item may also be covered as an emission warranty component. See California emission component coverage section
Fuel System Controls		●	Not covered.
Injection Pump	●		For defects in material or workmanship.
Intake Manifold	●		For defects in material or workmanship.
Exhaust Manifold		●	This item may be covered as an emission warranty component. See emission component coverage sections Federal and California. The Exhaust Manifold gasket (2609) is covered.
Engine Seals and Gaskets	●		Leaking or related to covered components. Seeping is normal, and is not a warranty concern.
Clutch Components		●	Not covered.
Torque Converter	●		For defects in material or workmanship.
Transmission	●		Includes case and all internal parts.
Transmission Seals and Gaskets	●		Related to covered components.
Transmission Controls		●	Not covered.
Transmission ECM	●		Requires Volkswagen-approved diagnostic tools/GFF/GF printout attached to the R.O.
Transmission Oil Cooler	●		For defects in material and workmanship.
Differential	●		Includes all internal parts.
Driveshafts	●		For defects in material or workmanship.
C.V. Joints	●		For defects in material or workmanship.
C.V. Joint Boots		●	Not covered.
Wheel Bearings		●	Not covered.

### 1.2.3 HYBRID SYSTEM LIMITED WARRANTY

HYBRID SYSTEM LIMITED WARRANTY	MODEL YEAR	MODEL	DURATION*	
			YEARS	MILES
USA	2011 – 2016	All Hybrid	8	100,000 mi

\*whichever occurs first

#### START OF WARRANTY PERIOD

As stated in [1.3 General Guidelines](#).

#### COVERAGE

- ▶ High-voltage battery (including protective box)
- ▶ Battery energy control module
- ▶ Battery cooling system (including battery fans, housing, and air induction vents)
- ▶ Hybrid electric motor
- ▶ Hybrid electric motor clutch
- ▶ Hybrid electric motor clutch actuator
- ▶ Power electronics (inverter and converter)
- ▶ High-voltage cables (including connection boxes, safety plugs and pilot line cable system)
- ▶ Electronic control module (ECM)
- ▶ Electric A/C compressor (Touareg Hybrid only)
- ▶ Power steering system (including pump and control module)
- ▶ Electric transmission oil pump (including control module)

Hybrid components can only be serviced by a certified Volkswagen Hybrid Specialist.

#### WARRANTY OBLIGATION

Repair of the defect or replacement of defective parts.

#### EXCLUSIONS

- ▶ As stated in [1.4 General Exclusions from Coverage](#).
- ▶ Vehicles sold for commercial use, e.g. taxi, courier or delivery service or limousine. This includes vehicles that were originally used for commercial purposes and later sold to a non-commercial owner.
- ▶ Parts requiring repair or replacement due to normal wear and tear.

### 1.2.4 HIGH-VOLTAGE SYSTEM LIMITED WARRANTY (ALL-ELECTRIC MODELS ONLY)

HIGH-VOLTAGE SYSTEM LIMITED WARRANTY		MODEL YEAR	MODEL	DURATION*	
				YEARS	MILES
USA	Certain high-voltage system parts	2015 – 2017	All-electric models only	5	60,000 mi
USA	High-voltage battery (The high-voltage battery is covered for defects in material and workmanship and for net capacity loss below 70%.)	2015 – 2017	All-electric models only	8	100,000 mi

\*whichever occurs first

#### START OF WARRANTY PERIOD

As stated in [1.3 General Guidelines](#).

#### COVERAGE

##### ▶ High-voltage battery

The high-voltage battery is warranted for 8 years or 100,000 miles, whichever occurs first, for defects in material and workmanship and for net capacity loss below 70%. The battery net capacity coverage includes any repairs needed to return battery net capacity to a level of 70%. Coverage may not return the high-voltage battery to an “as new” condition with 100% net capacity, but it will provide the vehicle with a net capacity level of at least 70%. Gradual reduction in battery net capacity over time is integral to the nature of the components and does not represent a defect under the terms of this warranty, as long as the reduction in net capacity is not in excess of 30%. The warranty on the high-voltage battery does not apply if a defect has been caused by the battery not being used, handled or maintained as described in the owner’s manual.

- ▶ Power electronics, which consists of the DC-to-DC converter and pulse inverter
- ▶ Electric motor
- ▶ High-voltage air conditioning
- ▶ High-voltage heating
- ▶ Charger for high-voltage battery
- ▶ Charging socket for high-voltage battery
- ▶ Orange high-voltage cables and connectors

High-voltage components can only be serviced by a certified Volkswagen High-Voltage Specialist.

#### WARRANTY OBLIGATION

Repair of the defect or replacement of defective parts.

**EXCLUSIONS**

- ▶ As stated in [1.4 General Exclusions from Coverage](#).
- ▶ Damage or malfunctions caused by improper charging of the high-voltage system.
- ▶ Damage or malfunctions caused by improper storage or handling of the high-voltage vehicle, including parking the vehicle for more than 24 hours when the ambient temperature is higher than 118°F.
- ▶ Damage or malfunctions caused by operation of the high-voltage vehicle in areas flooded with water higher than the bottom of the vehicle body.
- ▶ Vehicles sold for commercial use, e.g. taxi, courier or delivery service or limousine. This includes vehicles that were originally used for commercial purposes and later sold to a non-commercial owner.
- ▶ Parts requiring repair or replacement due to normal wear and tear.

### 1.2.5 LIMITED WARRANTY AGAINST CORROSION PERFORATION

MODEL YEAR		MODEL	DURATION*	
			YEARS	MILES
2009 - 2014	Routan	All Sheet Metal Panels	3	unlimited
		Outer-Body Sheet Metal Panels – one that is finish-painted and that someone can see when walking around the vehicle	5	100,000 mi
2016 - 2017	All models		12	120,000 mi
2009 - 2015	Tiguan		12	unlimited
2007 - 2015	Eos		12	unlimited
2006 - 2015	Passat, CC, GTI, Rabbit, Golf		12	unlimited
2005 - 2015	Jetta		12	unlimited
2004 - 2015	Touareg		12	unlimited
2004 - 2006	Phaeton		12	unlimited
1998 - 2015	Beetle, Beetle Convertible		12	unlimited
1999 - 2009	Golf (A4), Jetta (A4)		12	unlimited
1998 - 2005	Passat (B5)		12	unlimited
2000 - 2003	Eurovan		8	unlimited
1999 - 2002	Cabrio		6	unlimited
1997 - 1999	Golf (A3), Jetta (A3)		6	unlimited
1995 - 1997	Passat (B4)		6	unlimited
1995 - 2005	Winnebago Rialta	N/A	N/A	
2002 - 2003	Winnebago Vista			
2002 - 2003	Itasca Sunstar			

\*whichever occurs first

#### START OF WARRANTY PERIOD

As stated in [1.3 General Guidelines](#).

#### COVERED REPAIRS

- ▶ Body sheet metal panels that have been perforated by rust except as noted under exclusions.

Corrosion repairs must be pre-authorized. Verification of warranty coverage is obtained by completing the *Warranty Repair Acceptance Process* on WISE (see section [3.64 Warranty Repair Acceptance Process in WISE](#)), with the following exceptions:

- Corrosion issues addressed through an applicable technical bulletin, or
- Corrosion repairs under 50 time units



**EXCLUSIONS**

- ▶ As stated in [1.4 General Exclusions from Coverage](#).
- ▶ Surface corrosion.
- ▶ Corrosion perforation resulting from failure to promptly repair paint damage, damaged undercoating or surface corrosion.
- ▶ Corrosion perforation due to failure to wash or otherwise regularly care for the vehicle as described in the *Owner's Manual*.
- ▶ Corrosion perforation caused by unrepaired collision damage or improper collision repair.
- ▶ Corrosion perforation caused by the use of inferior rust proofing agents or methods.
- ▶ Corrosion resulting from damage caused by fallout, sandblasting, salt, foreign material deposits (bird droppings, tree sap, etc.), stone chips, or car wash chemicals.

Use damage code 0003. For corrosion claims within the NVLW period or for corrosion claims outside of the NVLW period use claim type 160.

## 1.2.6 FEDERAL EMISSIONS WARRANTY

FEDERAL EMISSIONS WARRANTY**	MODEL YEAR	MODEL	DURATION*	
			YEARS	MILES
Certain emission parts	1995 - 2017	All models	2	24,000 mi
<ul style="list-style-type: none"> <li>▶ Catalytic Converter and Particulate Filter</li> <li>▶ Engine Electronic Control Module (ECM) [Powertrain Control Module – Routan]</li> <li>▶ Onboard emission diagnostic device</li> </ul>	1995 - 2016	All models	8	80,000 mi
<ul style="list-style-type: none"> <li>▶ Catalytic Converter and Particulate Filter</li> <li>▶ Engine Electronic Control Module (ECM)</li> <li>▶ Transmission Control Module (TCM)</li> <li>▶ Selective Catalytic Reduction (AdBlue®) Control Module</li> <li>▶ On-Board Diagnostic Device (OBD)</li> </ul>	2017	All models	8	80,000 mi
<ul style="list-style-type: none"> <li>▶ HVAC Control Module (without TME – HV Battery Thermo-Management Electronic)</li> <li>▶ HV Battery TME Control Module</li> <li>▶ Power Electronics Module (for Electric Drive)</li> <li>▶ HV Battery Regulation Control Module</li> <li>▶ HV Battery Charging Control Module</li> <li>▶ ESC Control Module (Electronic Stability Control)</li> <li>▶ Electro Mechanical Brake Servo (Brake Booster)</li> </ul>	2017	Additionally for Hybrid and Plug-in Hybrid models	8	80,000 mi

\*whichever occurs first

\*\*not applicable for all-electric models

### START OF WARRANTY PERIOD

As stated in [1.3 General Guidelines](#).

### FEDERAL EMISSION WARRANTIES

- ▶ Emissions Control System Defect Warranty: Emission related parts that fail to conform with EPA regulations due to a defect in material or workmanship (coverage period is 2 years or 24,000

miles, whichever occurs first for any emission related part and 8 years or 80,000 miles, whichever occurs first for specific control devices).

- ▶ Emissions Control System Performance Warranty: Emission related parts that fail to pass an Inspection and Maintenance (I/M) test or inspection (coverage period is 2 years or 24,000 miles, whichever occurs first for any emission related part and 8 years or 80,000 miles, whichever occurs first for specific control devices).
- ▶ For detailed information refer to [3.23 Emissions Warranties](#) and [6.6 Federal Emissions Warranties](#).

### 1.2.7 CALIFORNIA EMISSIONS WARRANTY

CALIFORNIA EMISSION WARRANTIES**	MODEL YEAR	DURATION*	
		YEARS	MILES
Any emission related part	1994 - 2017	3	50,000 mi
Specific control devices	1994 - 2017	7	70,000 mi
Specific control devices (Routan only)	2009, 2010, 2012, 2013, 2014	8	100,000 mi
California Partial Zero Emissions Vehicles (PZEV)/Advanced Technology Partial Zero Emissions Vehicles (AT-PZEV): any emission related part***	2003 - 2017	15	150,000 mi

\*whichever occurs first

\*\*not applicable for all-electric models

\*\*\*10/150 for high-voltage batteries in AT-PZEV hybrid models

#### START OF WARRANTY PERIOD

As stated in [1.3 General Guidelines](#).

#### CALIFORNIA EMISSION WARRANTIES

- ▶ Emissions Control System Defect Warranty: Emission related parts that fail to conform with CARB regulations due to a defect in material or workmanship
- ▶ Emissions Control System Performance Warranty: Emission related parts that fail to pass an emission Smog Check inspection

For detailed information refer to sections [3.23 Emissions Warranties](#) and [3.23.2 California Emissions Warranties Tables](#) and [6.7 California Emissions Warranties](#).

### 1.2.8 VOLKSWAGEN LIMITED EXTENSION WARRANTIES

For detailed information on Volkswagen Limited Extension Warranties see [3.63 Warranty Extensions](#).

VOLKSWAGEN LIMITED EXTENSION WARRANTIES	COUNTRY	MODEL YEAR	MODEL	ENGINE	YRS (WHICHEVER OCCURS FIRST)	MILES
<b>ENHANCED OIL SLUDGE LIMITED WARRANTY EXTENSION</b>	USA	2001 - 2004	Passat	1.8T	10	120,000 mi
Claim Type:	110					
Service Number:	S617					
Technical Bulletin:	2013233					
		2001 - 2003	Passat	1.8T		
			New Beetle	1.8T AWW or AWW		
			Golf	1.8T AWW or AWW		
			GTI	1.8T AWW or AWW		
			Jetta	1.8T AWW or AWW		
<b>ENGINE COOLANT TEMPERATURE (ECT) SENSOR LIMITED WARRANTY EXTENSION</b>	USA	2001	GTI	2.8L	10	100,000 mi
			Jetta GLI	2.8L		
		2004	GTI	2.8L		
			Jetta GLI	2.8L		
Claim Type:	1E1					
Service Number:	2462					
Technical Bulletin:	N/A					
<b>CENTER HIGH-MOUNTED STOPLIGHT LEDs LIMITED WARRANTY EXTENSION</b>		2006 - 2009	GTI	All		
▶ Less than 7 years: Applicable if any CHMSL LED stops working						
▶ 7 - 10 years: Applicable if any of the CHMSL LED groups completely stops working or within all 4 LED groups 6 or more individual LEDs stop working	USA				10	unlimited
		2008	R32	All		
Claim Type:	110					
Service Number:	9470					
Technical Bulletin:	N/A					

VOLKSWAGEN LIMITED EXTENSION WARRANTIES	COUNTRY	MODEL YEAR	MODEL	ENGINE	YRS (WHICHEVER OCCURS FIRST)	MILES
<b>DSG GEARBOX TRANSMISSION LIMITED WARRANTY EXTENSION</b>						
<p>▶ All covered vehicles must be equipped with a DSG transmission <b>AND</b> have a production date from 02/19/07 thru 08/06/09</p>	USA	2007 - 2010	Eos, GTI, R32, Jetta, Jetta SportWagen, Passat Wagon, CC	All	10	100,000 mi
Claim Type:	1PT		1SP 3925 3474 3472			
Service Number:	3511 3490		3461 3460 3059 3060 3435			
Technical Bulletin:	N/A					
<b>CATALYTIC CONVERTER LIMITED WARRANTY EXTENSION</b>						
		2004	New Beetle Convertible	2.0L BGD		
	USA	2004 - 2005	Golf Jetta New Beetle Sedan	2.0L BEV 2.0L BEV 2.0L BEV	10	120,000 mi
		2006	Golf	2.0L BEV		
Claim Type:	1E1/1E2					
Service Number:	2673					
Technical Bulletin:	2023049					
<b>WINDOW REGULATOR CABLE LIMITED WARRANTY EXTENSION</b>						
	USA	2007 - 2011	Eos	All	5	unlimited
Claim Type:	110					
Service Number:	6452					
Technical Bulletin:	N/A					
<b>TRANSMISSION VALVE BODY LIMITED WARRANTY EXTENSION</b>						
		2003 – 2006	New Beetle/ New Beetle Convertible	All with AQ-250 automatic transmission		
	USA	2005 – 2008	Jetta/Rabbit	All with AQ-250 automatic transmission	7	100,000 mi
		2006 – 2008	Passat Sedan/ Wagon	All with AQ-250 automatic transmission		
Claim Type:	1PT					
Service Number:	3877					
Technical Bulletin:	N/A					

VOLKSWAGEN LIMITED EXTENSION WARRANTIES	COUNTRY	MODEL YEAR	MODEL	ENGINE	YRS (WHICHEVER OCCURS FIRST)	MILES
<b>INTAKE CAMSHAFT, CAMSHAFT FOLLOWER AND HIGH PRESSURE FUEL PUMP LIMITED WARRANTY EXTENSION</b>	USA	2006 – 2007	Jetta / Jetta Wagon	2.0L BPY	10	120,000 mi
			GTI	2.0L BPY		
			Eos	2.0L BPY		
			Passat Sedan / Wagon	2.0L BPY		
Claim Type:	1PT					
Service Number:	1505					
Technical Bulletin:	2015153					
<b>FUEL PRESSURE SENSOR LIMITED WARRANTY EXTENSION</b>	USA	2007 – 2008	Jetta	2.0L TFSI BPY	10	120,000 mi
			GTI	2.0L TFSI BPY		
			Eos	2.0LTFSI BPY		
			Passat Sedan / Wagon	2.0L TFSI BPY		
Claim Type:	110					
Service Number:	2409					
Technical Bulletin:	2027458					
<b>INTAKE MANIFOLD RUNNER CONTROL MOTOR LIMITED WARRANTY EXTENSION</b>	USA	2006 – 2008	Jetta	2.0L TFSI BPY	10	120,000 mi
			GTI	2.0L TFSI BPY		
			Eos	2.0L TFSI BPY		
			Passat Sedan / Wagon	2.0L TFSI BPY		
Claim Type:	110					
Service Number:	2447					
Technical Bulletin:	2027457					
<b>POSITIVE CRANKCASE VENTILATION (PCV) VALVE LIMITED WARRANTY EXTENSION</b>	USA	2006 – 2008	Jetta	2.0L TFSI BPY	10	120,000 mi
			GTI	2.0L TFSI BPY		
			Eos	2.0L TFSI BPY		
			Passat Sedan / Wagon	2.0L TFSI BPY		
Claim Type:	1PT					
Service Number:	1726					
Technical Bulletin:	2027454					
<b>FRONT WHEEL BEARINGS LIMITED WARRANTY EXTENSION</b>	USA	2009 – 2010	Routan	All	5	90,000 mi
Claim Type:	110					
Service Number:	4067					
Technical Bulletin:	2028396					
<b>ENGINE EXHAUST FLAP LIMITED WARRANTY EXTENSION</b>	USA	2009 – 2013	Certain 2.0L TDI® engine vehicles	CBEA CJAA CKRA	10	120,000 mi
Claim Type:	110					
Service Number:	2671					
Technical Bulletin:	2031583					

VOLKSWAGEN LIMITED EXTENSION WARRANTIES	COUNTRY	MODEL YEAR	MODEL	ENGINE	YRS (WHICHEVER OCCURS FIRST)	MILES
<b>SECONDARY AIR PRESSURE SENSOR LIMITED WARRANTY EXTENSION</b>	USA	2009	Rabbit (A5)	CBUA, CBTA	10	120,000 mi
		2009	Jetta Wagon (A5)	CBUA, CBTA		
		2009	Jetta (A5)	CBUA, CBTA		
		2010	Jetta (A5)	CBUA		
		2010 – 2012	Jetta SportWagen (A6)	CBUA		
		2011 – 2012	Jetta (A6)	CBUA		
		2012	Passat	CBUA		
		2012	Beetle	CBUA		
		2010 – 2012	Golf (A6)	CBUA		
Claim Type:	110					
Service Number:	2666					
Technical Bulletin:	2028415					
<b>FUEL INJECTOR LIMITED WARRANTY EXTENSION</b>	USA	2008 – 2012	Various	Certain 2.0 TFSI engine vehicles with engine codes CBFA and CCTA	10	120,000 mi
Claim Type:	110					
Service Number:	2440					
Technical Bulletin:	2033805					
<b>INTAKE MANIFOLD LIMITED WARRANTY EXTENSION</b>	USA	2008 – 2012	Various	Certain 2.0 TFSI engine vehicles with engine codes CBFA and CCTA	10	120,000 mi
Claim Type:	1PT					
Service Number:	2447					
Technical Bulletin:	2031075					
<b>TURBOCHARGER LIMITED WARRANTY EXTENSION</b>	USA	2012 – 2013	Passat	Certain TDI vehicles with engine code CKRA	10	120,000 mi
Claim Type:	1PT					
Service Number:	2130					
Technical Bulletin:	2036110					
<b>DRIVER'S DOOR WIRING HARNESS LIMITED WARRANTY EXTENSION</b>	USA	2005 – 2006	Jetta (A5) (VIN range from 1K_5M000001 to 1K_6M759703)	All	8 ½	100,000 mi
Claim Type:	110					
Service Number:	9732					
Technical Bulletin:	N/A					



VOLKSWAGEN LIMITED EXTENSION WARRANTIES	COUNTRY	MODEL YEAR	MODEL	ENGINE	YRS (WHICHEVER OCCURS FIRST)	MILES
<b>LEFT CYLINDER HEAD LIMITED WARRANTY EXTENSION</b>	USA	2011 – 2012	Routan	Certain 3.6L engine vehicles with engine code CJRA	10	150,000 mi
Claim Type:	1PT					
Service Number:	1570					
Technical Bulletin:	2038672					
<b>HIGH-PRESSURE FUEL PUMP LIMITED WARRANTY EXTENSION</b>	USA	2009 – 2012	Jetta			
		2009 – 2012	Jetta SportWagen			
		2010 – 2012	Golf	Certain TDI vehicles	10	120,000 mi
		2009 – 2012	Touareg			
		2012	Passat			
Claim Type:	1PT					
Service Number:	2374					
Technical Bulletin:	2041063 (Jetta, Jetta SportWagen, Golf)			2041057 (Touareg, Passat)		
<b>INJECTION PUMP LIMITED WARRANTY EXTENSION</b>	USA	2011 – 2013	Various	Certain 2.0L TFSI engine vehicles	10	120,000 mi
Claim Type:	1PT					
Service Number:	2463					
Technical Bulletin:	2031426					
<b>HEATER CORE LIMITED WARRANTY EXTENSION</b>	USA	2013 – 2014	Passat	Certain TDI vehicles with engine code CKRA	10	120,000 mi
Claim Type:	110					
Service Number:	8023					
Technical Bulletin:	2040580					

### 1.2.9 VOLKSWAGEN PARTS AND ACCESSORIES LIMITED WARRANTY

- ▶ Warranty replacement parts within the remaining portion of the NVLW or within 1 year or 12,000 miles, whichever is greater.
- ▶ Customer purchased parts within 1 year or 12,000 miles, whichever occurs first, beginning at the date of sale to the retail customer. If the part is installed, the installation date is considered the retail date.
- ▶ New or remanufactured parts installed during the warranty period are covered for any unused portion of the New Vehicle, Powertrain, or Emissions Warranties, or for the time and mileage limits of the VW Parts Warranties, whichever is greater.

- ▶ Accessories (e.g., roof rack, MDI box, alloy wheels) installed prior to New Vehicle delivery, are covered for the New Vehicle Limited Warranty period.
- ▶ Accessories installed by a Volkswagen authorized dealer, during the NVLW period, are covered for the greater of, the remainder of the NVLW period; or 12 months or 12,000 miles, whichever occurs first.

For detailed information refer to [6.8 Volkswagen Parts and Accessories Limited Warranty](#).

## 1.3 GENERAL GUIDELINES

### START OF WARRANTY PERIOD

The warranty period begins with the in-service date, which is the date of delivery to the original purchaser or the original lessee (including original fleet purchases), or the date the vehicle is first placed in service as a demonstrator or company vehicle, whichever comes first. If not stated otherwise the warranties are applicable for original purchaser/lessee and subsequent owners.

### END OF WARRANTY PERIOD

The warranty period ends at the earliest one of these two events (i.e., whichever occurs first):

- ▶ When the vehicle reaches the specific warranty's exact stated mileage limit (e.g., for the 3 years / 36,000 miles New Vehicle Limited Warranty [NVLW], the warranty ends at precisely 36,000 miles – not 36,001 miles), or
- ▶ On midnight of the day before the given "anniversary" of the in-service date (e.g., for the 3 years / 36,000 miles NVLW, if the vehicle's in-service date is December 1, 2009, the warranty ends at midnight on November 30, 2012 – not December 1, 2012)

Repair orders must be opened prior to the end of the warranty to be eligible for warranty reimbursement.

### WARRANTY OBLIGATION

Repair of the defect or replacement of the defective part.

Only authorized Volkswagen dealers may perform warranty work. They must ensure that covered repairs/replacements for all eligible Volkswagen customers are performed free of charge and in compliance with these guidelines. An exception may be made in the case of an emergency repair (see [3.21 Emergency Repairs](#)).

- ▶ **Defects in material or workmanship**  
Damages to the vehicle may be caused by the way its components are composed or processed during manufacturing. These types of damages are the manufacturer's responsibility and are eligible for warranty reimbursement.
- ▶ **Normal wear**  
All mechanical parts of the automobile are subject to wear. Repairs may become necessary that do not result from defects in material and workmanship. Damages resulting from normal wear are the customer's responsibility and are not eligible for warranty reimbursement with the exception of covered wear items. See [1.2.1.1 Wear and Tear Covered Components - NVLW](#).

▶ **Customer cause, outside influence, and inappropriate repairs**

Damages resulting from negligence, customer driving habits, or outside influences are beyond the control of Volkswagen. It is the customer's responsibility to operate the vehicle in accordance with the *Owner's Manual* and to perform all regular scheduled maintenances as detailed in the maintenance section of the *Warranty and Maintenance* booklet. These types of damages are not eligible for warranty reimbursement.

▶ **Dealer caused repairs/replacements**

Damages resulting from misdiagnosing or improper repair, dismantling, or installation are the dealer's responsibility and are not eligible for warranty reimbursement.

**CANADIAN CUSTOMERS WHO REQUIRE WARRANTY REPAIRS WHILE TRAVELING IN THE UNITED STATES**

Canadian customers who require warranty repairs while traveling in the United States should have repairs performed by an authorized Volkswagen dealer. If the vehicle is within a Volkswagen Group Canada, Inc. warranty, United States dealers can submit a warranty claim. As of MY09, proof of Canadian residence is required. If a United States dealer cannot submit a warranty claim, the customer may be asked to pay for the repair. On the customer's return to Canada, they should present the invoice to a Canadian Volkswagen dealer, who should submit a warranty claim on the customer's behalf and obtain reimbursement for them.

**UNITED STATES CUSTOMERS WHO REQUIRE WARRANTY REPAIRS WHILE TRAVELING IN CANADA**

United States customers who require warranty repairs while traveling in Canada should have repairs performed by an authorized Volkswagen dealer. If the vehicle is within a VWoA warranty, Canadian dealers can submit a warranty claim. As of MY09, proof of United States residence is required. If the Canadian dealer cannot submit a warranty claim, the customer may be asked to pay for the repair. On the customer's return to the United States, they should present the invoice to a United States Volkswagen dealer, who should submit a warranty claim on the customer's behalf and obtain reimbursement for them.

**USE OF VOLKSWAGEN GENUINE PARTS**

Genuine Volkswagen parts are required to be used for all repairs done at Volkswagen's expense and pursuant to Volkswagen's warranties covering the vehicle and Volkswagen's warranties covering replacement parts, accessories and optional equipment supplied by and purchased from VWoA. Non-Genuine parts may be used for warranty repairs only if the warranty work is eligible for sublet to an independent repair facility and the required parts are not in the Volkswagen parts program. Except as noted above, VWoA will not reimburse the cost of non-genuine parts used for Volkswagen warranty repairs.

**VOLKSWAGEN-APPROVED DIAGNOSTIC TOOLS AND DIAGNOSTIC SOFTWARE**

The download and installation of updated ODIS Service diagnostic software versions by VW Dealers is important to the success of the service business for both Volkswagen and our Dealers. It helps to ensure a consistent customer service experience, optimizes technical repair assistance offered by Volkswagen and improves the accuracy of SAGA claim submission. It is Volkswagen's expectation

that all applicable Volkswagen-approved diagnostic devices be updated with the most current ODIS Service **application and diagnostic content** versions within 14 calendar days of their release.

The latest ODIS Service application and diagnostic version information are posted on the **ServiceNet main page** in the **Alerts** section.

SAGA claims submitted that include diagnostic labor time must be supported with a diagnosis log produced from an appropriate Volkswagen-approved diagnostic tool loaded with the software version that is no more than one version behind the current version. SAGA claim submissions that do not meet this requirement are subject to denial or charge back.

#### **Additional Information**

Volkswagen recommends configuring ODIS Service to automatically download and install the latest versions. For instructions and additional information, please refer to **Service Information – ODIS Service** document title: **Online Update Guide** located on ServiceNet > Vehicle Diagnostics > Offboard Diagnostic Information System Service (ODIS Service) > Service Information.

#### **VOLKSWAGEN ENGINE OIL QUALITY STANDARDS**

##### **Engine oil requirement for all Volkswagen vehicles:**

When performing repairs, scheduled maintenance or other service to Volkswagen vehicles that require the addition of engine oil, whether topping off or doing a complete oil change, dealers must use engine oil that meets Volkswagen oil quality standards. Lists of these oils appear in Technical Bulletin Instance Number 2012855 on ElsaPro.

#### **DATA QUALITY OF WARRANTY CLAIMS**

Dealers must ensure a high quality of warranty data by submitting claims that are correct, complete, and on time. Correct claim types, causal parts, part manufacturer codes, and damage codes, along with short claim submission times enable Volkswagen to identify quality improvement potential without delay.

## 1.4 GENERAL EXCLUSIONS FROM COVERAGE

There are general exclusions and restrictions for all warranties. For subject-specific exclusions or exceptions please refer to section [1.2 Warranties at a Glance](#) and chapter [3 Policy Application from A to Z](#)

### EXCLUSIONS INCLUDE BUT ARE NOT LIMITED TO:

#### DAMAGE CAUSED BY ACCIDENT, ALTERATION, MISUSE, AND NEGLIGENCE OF THE VEHICLE INCLUDING BUT NOT LIMITED TO:

- ▶ Collision (see [3.1 Accidents/Fire Damages/Safety Concerns](#))
- ▶ Modification of the vehicle that alters the original engineering and/or operating specifications such as chip tuning or other modifications of factory installed engine management systems that would alter the vehicle performance specifications from those set by the vehicle manufacturer, suspension modification (see [3.61 Tuning and Modifications of the Vehicle](#)), use of high performance parts, improper installation of accessories such as alarm systems or other communications equipment
- ▶ Misuse of the vehicle, such as driving over curbs or racing
- ▶ Intentional or unintentional use of contaminated or improper fuel
- ▶ Malfunctions caused by lack of maintenance, improper maintenance or failure to comply with maintenance requirements described in the maintenance section of the *Warranty and Maintenance* booklet or Owner's Manual. The owner must be able to furnish proof in the form of service R.O.'s that all scheduled maintenance on 1999 and newer model year vehicles was performed in a timely manner. A record must be kept, along with dated bills, of all maintenance performed by facilities other than authorized VW dealers as proof that the maintenance was performed when required
- ▶ Failure to take the vehicle to an authorized Volkswagen dealer upon discovery of a defect in material or workmanship

#### DAMAGE CAUSED BY IMPROPER MAINTENANCE/REPAIR AND FAILURE TO COMPLY WITH VOLKSWAGEN STANDARDS INCLUDING BUT NOT LIMITED TO:

- ▶ Improper tools or maintenance/repair procedures\* including consequential damage
- ▶ Repeat repairs/replacements due to incorrect diagnosis or improper repair procedures\*/ installation
- ▶ Damage due to failure to follow Volkswagen's procedures for the maintenance of vehicles in storage.

\*Volkswagen repair procedures that must be followed include but are not limited to Technical Bulletins, Guided Fault Finding, and the Repair Manual.

#### DAMAGE CAUSED BY THE ENVIRONMENT INCLUDING BUT NOT LIMITED TO:

- ▶ Bird droppings, tree sap
- ▶ Stone chips, scratches, dings or dents, objects striking the vehicle
- ▶ Hail damage, wind storm, lightning, earthquake, fire, flood or other similar occurrences
- ▶ Airborne industrial pollutants (e.g. acid rain)

**ALL WARRANTIES ARE VOIDED UNDER THE FOLLOWING CIRCUMSTANCES**

(See [2.1.2 Voided Warranty](#)):

- ▶ The vehicle identification number (VIN) has been altered or removed
- ▶ The odometer has been altered or the actual mileage cannot be determined
- ▶ The vehicle is reported as dismantled, fire/flood damaged, junk, rebuilt, reconstructed, salvaged, severely damaged and/or declared a total loss by an insurer or vehicles substantially reassembled from or repaired with parts obtained from another used vehicle.

**NO WARRANTY COVERAGE/REIMBURSEMENT EXISTS FOR ITEMS/CONDITIONS INCLUDING BUT NOT LIMITED TO:**

- ▶ Tires (see [3.58 Tires](#))
- ▶ Damage due to use of non-genuine Volkswagen parts and accessories (and any subsequent damage including damage or malfunctions to associated parts or systems)
- ▶ Damage due to used parts (except factory remanufactured parts)
- ▶ Filters, oil, lubricants, or fluids, unless their replacement is a necessary part of warranty service (see [2.4.1.2 Fluids and Lubricants](#)). As of MY 2007 also spark plugs and clutch discs, unless defective
- ▶ Fuel system cleaning (i.e. carbon deposits/coking)
- ▶ Unnecessary replacement of parts/units, unless written Volkswagen policy states otherwise, such as replacement of an entire multi-piece kit when only specific components require replacement
- ▶ Part found to be damaged upon removing the packaging and prior to installation on a vehicle (see [3.36 Parts – Damaged Parts](#))
- ▶ Shop supplies, including but not limited to rags, lubricants, cleaning solvents, adhesives, wire, brake cleaner or any other solvents/cleaners
- ▶ Cost of towing

**GENERAL TERMS**

Incidental damage is not covered, including loss of value of the vehicle, lost profits or earnings, and out-of-pocket expenses for substitute transportation or lodging.

Any implied warranty, including any warranty of merchantability or warranty of fitness for a particular purpose, will continue in force only during the warranty period of the limited warranties. Neither Volkswagen nor the manufacturer assumes, or authorizes any person to assume, any other obligation or liability on its behalf. Some states do not permit a limitation on how long an implied warranty lasts, or on the exclusion or limitation of incidental or consequential damages, so the above limitation may not apply to the owner. The warranties give owners specific legal rights, and they may also have other rights that vary from state to state.

Volkswagen Warranty reserves the right to charge back or deny claims that are not in compliance with the policies and procedures outlined in this manual and other Volkswagen Warranty publications.

## 2 WARRANTY ADMINISTRATION

Volkswagen requires all reimbursements under warranty to be correct, complete, and verified at all times. All repair work under warranty must be submitted for payment according to the *Volkswagen Warranty Policies and Procedures Manual*. This chapter describes the required information and documentation to substantiate claims submitted for reimbursement under warranty. Volkswagen reserves the right to adjust or charge back warranty claims in cases of non-compliance.

### 2.1 WARRANTY COVERAGE VERIFICATION

Dealers must check ElsaPro every time a vehicle is serviced to identify open campaigns, Updates, and warranty eligibility prior to repair work.

- ▶ The Vehicle Identification Number (VIN) entered for inquiry must be a vehicle imported by Volkswagen.
- ▶ Always verify that the vehicle has a United States *Warranty and Maintenance* booklet, that an Authorized Volkswagen dealer validated the *Warranty and Maintenance* booklet, and that all required maintenances have been performed.
- ▶ Verify that the vehicle is covered by a Volkswagen warranty; also see [2.1.2 Voided Warranty](#).

For the United States 10-year/100,000 mile Powertrain Warranty applicable to all MY 1994 – MY 2001 Volkswagen vehicles and to MY 1993 Golf III and Jetta III vehicles, also verify eligible owner information in ElsaPro. Confirm the customer's name (vehicle registration) and address. If the customer's name does not match the first owner data on the screen, the customer is not eligible for the 10/100 Powertrain Warranty. For information pertaining to transferring the 10/100 Powertrain Warranty to an immediate family member, or from a demonstrator, driver education, or daily rental vehicle, see the *10/100 Powertrain Warranty Transfer Form* available on WISE under Resource Center > Forms > Powertrain Warranty.

- ▶ **Note:** The 10-year/100,000 mile Powertrain Warranty applicable to model year 2011 – 2017 Touareg vehicles is applicable to original and subsequent owners and is automatically transferred if the ownership of the vehicle changes within the Warranty period.

#### 2.1.1 DELIVERY DATE DISCREPANCIES

In all cases, **unregistered vehicles that have accumulated more than 1,000 miles will be considered in-service**. The in-service date is defined in the section [Warranty Activation](#). Claims will be denied if no in-service date is recorded and mileage exceeds 1,000 miles.

The in-service date must be entered on the Warranty Voucher in the maintenance section of the *Warranty and Maintenance* booklet and be the same date reported to Volkswagen. **These dates cannot be different**. Dealers are expected to perform warranty repairs on vehicles based upon the in-service date in ElsaPro.

**CHANGE OF VEHICLE IN-SERVICE DATE**

Any in-service dates erroneously reported to Volkswagen must be handled exclusively by the Incentive Help Desk. The services of the Incentive Help Desk may be utilized by submitting a manager-signed Volkswagen Change Request to Reported Sale form to [IHD@VW.com](mailto:IHD@VW.com) or by faxing it to 248-754-6572. The Volkswagen Change Request to Reported Sale form is available through the Incentive Help Desk or the VWHub under the Vehicle Sales tab.

**2.1.2 VOIDED WARRANTY**

Warranty is void and will not be reinstated on any vehicle if:

- ▶ The VIN plate has been altered or removed.
- ▶ The odometer has been altered or the actual mileage cannot be determined.
- ▶ An insurer reports the vehicle as dismantled, fire/flood damaged, junk, re-built, reconstructed, salvaged, or declared a total loss.
- ▶ The vehicle has been stolen.

**EXCEPTIONS FOR TOTAL LOSS VEHICLES**

If a vehicle is identified with a "T" (total loss) status in ElsaPro, the vehicle's warranty is invalid with the exception of campaign and emissions claims, which can still be processed. Contact Volkswagen Warranty for campaign or emissions claims for a vehicle with a "T" status. The *Volkswagen Carefree Maintenance Program* is not applicable on total loss vehicles.

**2.1.3 WARRANTY REINSTATEMENT**

The warranty may be reinstated for recovered stolen vehicles.

- ▶ Volkswagen will consider warranty reinstatement upon submission by the dealer of a request for reinstatement, which must include a copy of the police report verifying recovery and a statement by the dealer Service Manager/Service Director indicating that the vehicle should be considered for warranty reinstatement.
- ▶ Verification that repairs meet Volkswagen standards will be required following inspection of the vehicle by a Volkswagen FOM. A copy of the original repair estimate, together with a copy of the repair invoice and material issue must be produced for evaluation and verification.
- ▶ Based on the FOM's inspection report, a decision will be made.



## 2.2 WARRANTY CLAIMS

Warranty claims are considered invoices to Volkswagen for repair work performed under warranty. All warranty claims must validate the work performed, date, and monetary amount due. It is the responsibility of the authorized dealer to substantiate every warranty claim.

### RECEPTION DATE

The reception date is the date the vehicle arrives at the dealership for service/repair.

### REPAIR DATE

The date of the last punched repair time must be used as the repair date for all warranty claims unless the vehicle meets specific criteria outlined in section [3.44 Repairs Completed at or Near Warranty Expiration](#).

### MILEAGE

For all warranty claims, the exact mileage on the warranty or maintenance claim must be the "in" mileage (mileage on the odometer when the vehicle arrives at the dealership for service/repair). Warranty claims with false odometer readings will be charged back.

### PART MANUFACTURER CODE

The part manufacturer code identifies the manufacturer of the part. Valid part manufacturer codes must be used on all claim submissions where there is a replaced part. Enter the actual part manufacturer code from the defective part on each warranty repair order.

- ▶ Part manufacturer code exceptions:
  - USM for Routan
  - 444 for CPO, Accessories, Marketing Goodwill (claim type 2CM), Carefree Maintenance and Volkswagen Care Maintenance Plans

In unusual circumstances, use K21 if the part manufacturer code is unknown/not accepted by the system, cannot be recognized, or is missing from the part. Include in the claim comments field the reason why K21 was used and include any part manufacturer code information available on the part.

### CAUSAL PART/LABOR

Each causal part/defect requires a separate claim\*. Consequential damage is not a separate defect, so it is claimed on the same line as the causal part. For example, a water pump leak soaks the timing belt with coolant causing it to fail. The belt is considered consequential damage in this case and submitted on the same claim line as the water pump.

If complaints are received for the same component on both the left and right sides of the vehicle, the causal parts must be entered on separate claim lines\*. For example, when claiming the left and right lower control arms, one side cannot cause the other side to fail. Each side is a causal part, and the parts must be entered on separate claim lines.

\*Exception for brake discs: Brake discs on the same axle are required to be replaced as a pair (even if only one disc is defective). The repair is to be submitted on one claim line for both discs (using two

part numbers) and the labor. Mark one part number as causal. Do not separate the discs into two claims or use a quantity of 2 with one part number.

#### LABOR OPERATION

A labor operation is an 8-character code that describes the kind of repair performed. Labor operations are published on ElsaPro. Shown after the codes are the applicable time units allotted for each repair operation. All repairs must be substantiated with punch times, technician notes, and any other supporting documentation necessary to verify that the technician performed the claimed repairs at the time punched.

Positions 7 and 8 of a labor operation make the following distinction:

- ▶ 00-49: The labor operation is for a main item, which is completed and carried out alone.
- ▶ 50-96: Indicates a combined item, which can only be carried out with the main item(s) that goes with it.

#### CLAIM COMMENTS

Completed claim comments supply additional information to help substantiate and process claims.

Claim comments fields should contain as much of the following information as possible:

- ▶ A brief and accurate description of customer concern (such as "MIL on", or "rough idle")
- ▶ Why the part was replaced/defect found (such as "solenoid does not click") or what part was repaired (such as "repaired hose at N112 solenoid: cracked under clamp")
- ▶ A brief and accurate description of diagnosis time, A-time, or any repairs other than replacement of a part
- ▶ Detailed emissions related warranty data is imperative in order for Volkswagen to meet expanding regulations to government agencies, such as U.S. EPA and CARB
- ▶ Technical Bulletin number followed for repair
- ▶ Technician Helpline case number
- ▶ All relevant fault codes that pertain to the claim Service Number (such as "DTC P1200").
- ▶ For wear items covered by the NVLW, indicate the dimensions of the worn part in relation to the specification. See [1.2.1.1 Wear and Tear Covered Components - NVLW](#).
- ▶ **IMPORTANT:** For claims with parts requested the claim "comments" must provide adequate supporting information in the "COMMENTS" field of the SAGA claim at the time of claim entry/submission. Any blank or inadequate "comments" will result in a delay in the review of the claim. Do not use vague terminology such as "inop", "broken", or "performed diag".

### 2.2.1 TIME LIMITS TO FILE A CLAIM

Properly completed repair orders for justified warranty, campaign or No Charge Scheduled Maintenance services must be transmitted no later than 30 days from the date of repair (last punched repair date).

Claims received after one year from the date of repair cannot be processed. Some states may not allow this limitation. Check state law for further information.

### **2.2.2 PERSONNEL AUTHORIZED TO CODE/ENTER WARRANTY CLAIMS**

Authorized dealers must restrict access to repair orders to prevent unauthorized personnel from adding repairs or labor operations to the repair order and/or warranty claim.

Only certified Warranty Administrators, Service Consultants, and Shop Foremen or Dispatchers are approved to enter labor operations to warranty claims. If the employee's formal job description does not list the responsibility of assigning technician repair times to the repair order and/or warranty claims, then such repair times claimed will be charged back.

## **2.3 REPAIR ORDER DOCUMENTATION**

Repair order documentation is the basis to verify the repair work performed under warranty and must be correct and complete.

### **2.3.1 REQUIRED INFORMATION ON REPAIR ORDER**

#### **ACCURATE CUSTOMER AND VEHICLE DATA**

Customer and vehicle data listed on a manual or electronic repair order (ERO) must be accurate. The repair order must show the correct customer data including the customer's name, address, telephone number, and signature authorizing the repair. The repair order must also record correct vehicle data including the actual "in" and "out" dates and mileage of repair. In case of a road test the repair order must clearly show the vehicle mileage "before" and "after" the road test.

#### **SERVICE CONSULTANT VERIFICATION OF CUSTOMER CONCERN**

Service Consultants must verify that a customer concern is about an actual failure by questioning the customer thoroughly, inspecting the vehicle, and asking for a demonstration of the condition.

#### **CUSTOMER SIGNATURE**

The customer signature must appear on all repair order copies acknowledging the work to be performed on his/her vehicle. If it is not possible to obtain the customer signature, the Service Consultant must document the reason the customer signature is missing and sign (legible full signature) the repair order.

**CUSTOMER NOTES AND NIGHT DROP ENVELOPES**

Signed night drop envelopes and separate customer notes must be cross-referenced and attached to the working repair order.

**TECHNICIAN NOTES**

Technician notes must include but are not limited to, customer complaint, cause of the problem, and details for the correction of the customer complaint. They must be clearly written by the technician on the back of the repair order hard copy (next to the tear-off time flag that shows the "on" and "off" punch times for the repair). For ERO dealers, the technician notes are to be entered on the ERO next to the SRT for the repair.

**DOCUMENTATION NOTED ON THE REPAIR ORDER**

Documentation to be noted on the repair order includes but is not limited to measurements or test procedures. Brake replacement, (pads/shoes and rotors/drums) if covered by warranty, (including warping) must include wear specifications. If a vehicle was towed to the dealership, note on the repair order (next to the appropriate customer concern) that the vehicle was towed, and also identify the part which caused the vehicle to be towed.

Information such as pressure test readings or any other information that will justify a warranty repair must be clearly written on the repair order hard copy by the technician. For ERO dealers, the technician must enter the specification on the ERO for that repair. The ERO system used must enable VWoA to identify the technician who accessed the system and entered the specific notes.

- ▶ Note: Brake wear and other specifications can be found in the repair manual on ElsaPro.
- ▶ A new claim line is to be added to the repair order for a loaner vehicle.

**DOCUMENTATION REQUIREMENT FOR VOLKSWAGEN SHUTTLE SERVICE, PICK-UP AND DELIVERY SERVICE OR PUBLIC TRANSPORTATION**

- ▶ A new claim line is to be added to the repair order describing the alternate transportation received by the customer.
  - The following statements are a suggestion of what should appear on the repair order:
    - "Customer received VW shuttle service: One-way \_\_\_\_ Round-trip \_\_\_\_"
    - "Customer vehicle was: Picked-Up \_\_\_\_ Delivered \_\_\_\_"
    - "Customer received public transportation compensation: One-way \$ \_\_\_\_ Round-trip \$ \_\_\_\_"
- ▶ The customer must sign the repair order acknowledging that they received an alternate transportation service.
  - If the alternate transportation service is not documented on the repair order, the customer must sign the Volkswagen Alternate Transportation Form acknowledging that they received an alternate transportation service.
  - The form is located in WISE > Resource Center > Forms > Alternate Transportation.

**PARTS MATERIAL ISSUE**

The parts material issue must show the quantity, part number, and part description for every part used for a warranty repair. Parts used from the wiring harness repair kit, VAG 1978, must be listed by part

number on the repair order's parts material issue to substantiate the payment for wiring repairs claimed under warranty.

#### **SUPPORT FOR A-TIME AND DIAGNOSIS TIME**

Volkswagen Warranty must be able to reconstruct why A-time/diagnosis time has been claimed. Any A-time/diagnosis time claimed must be fair, realistic, and have a technically sound explanation. The technician must provide written detail of the diagnosis procedures used on the back of the repair order hard copy.

A-time/diagnosis time must also be supported by the technician's punch time. A-time and diagnosis time require a separate "on" and "off" punch time unless used in combination with a SRT operation, in which case punch "on" when the repair is started and "off" when completed. The technician may also punch individually for A-time and/or diagnosis time if used in combination with a SRT operation in order to preserve the technician's efficiency on the SRT operation.

When claiming a road test, the repair order must clearly show the vehicle mileage "before" and "after" the road test.

The time while being on hold with the Technician Helpline is not reimbursable. The Technician Helpline recommendations, date of contact and case number must appear on the repair order. The Technician Helpline case number must be entered in the claim comments. All supporting printouts and other documentation such as Volkswagen-approved diagnostic tool printouts must be attached to the repair order hard copy and be available for review.

#### **CROSS-REFERENCING INFORMATION**

All supporting documentation for a warranty repair must be cross-referenced to the original repair order, for example, record the repair order number(s) and VIN on the supporting documentation.

### **2.3.2 REQUIRED DOCUMENTATION WITH REPAIR ORDER**

Also see section [3.50 Service Xpress \(VW Brand Approved\)](#).

#### **ALL CHECKLISTS, WORKSHEETS, AND TEST PRINTOUTS**

Documentation to be attached to the repair order includes but is not limited to all "before" and "after" adjustments or specifications, i.e. "before" and "after" wheel alignment measurements, a copy of the PDI checklist if the PDI was not performed using the ePDI application, all diagnostic worksheets, test sheets, or printouts such as the *Infotainment Worksheet*, *Transmission Repair vs. Replacement Worksheet*, *Brake Disc Measurement Form*, Midtronics® Battery Tester printout, Robinair ROB134APF Air Conditioning Service Unit printout, sublet invoices, loaner agreements, alternate transportation form if the alternate transportation service is not documented on the repair order, and Volkswagen-approved diagnostic tools' data printouts.

- ▶ Note: Volkswagen-approved diagnostic tools' data printouts are required for No Charge Scheduled Maintenance claims if the maintenance service mandated the use of a Volkswagen-approved diagnostic tool.

The results of any VAS 6774 test procedure must be recorded on the repair order and entered into the Comment section of the claim. When the VAS 6774 specific gravity test result or the gasoline vapor (sensor head) test result indicates incorrect/contaminated fuel, a printout of the fuel sample lab report (Certificate of Analysis) is a mandatory claim documentation requirement. The Certificate must be attached to the repair order to substantiate a diesel fuel system **diagnosis only** warranty claim (when the Certificate of Analysis result = "Fail") or **diagnosis and repair** warranty claim (when the Certificate of Analysis result = "Pass"). For additional information regarding diesel fuel system diagnosis and repair, refer to Technical Bulletin Instance Numbers 2041057, 2041063 and 2041118.

#### SERVICE MANAGEMENT APPROVALS

The requirements for service management approvals are contained within the individual policies of the Volkswagen Warranty Policies and Procedures Manual.

The method to document involvement and consent of dealership service management for various types of repairs is by Service Manager or Service Director signature, date, and explanation.

In cases where the Service Manager or Service Director is unavailable, the dealership is to designate other individuals to be responsible and accountable for all of the dealership's service management approvals. Service Manager/Service Director designates are to be salaried or non-commissioned members of the dealership's service management team.

A Service Manager/Service Director designate would normally be someone who supervises employees, is responsible for the performance of the service department, and administers or applies Volkswagen's warranty policies and procedures. Service Technicians, Warranty Administrators, and other support staff or hourly/commission-compensated personnel are not to be empowered for service management approvals. Additionally, the delegation of service management approvals is to be routinely monitored by the dealership's General Manager to ensure compliance with Volkswagen's warranty policies and procedures.

#### AUTHORIZATION FORMS

This includes, but is not limited to: All authorization forms such as the *Warranty Parts Release Authorization Form*.

Forms are available on WISE under Resource Center > Forms.

#### INVOICES, LOANER AGREEMENTS, ALTERNATE TRANSPORTATION FORM

All sublet invoices and loaner agreements must be included with the repair order. Invoices are not considered repair order copies. An alternate transportation form must be included with the repair order if the alternate transportation service is not documented on the repair order.

**ELECTRONIC REPAIR ORDER (ERO) DOCUMENTATION**

Dealers using an ERO system must print a copy of the ERO following the initial write-up, including customer concerns, VIN, mileage and other required information. The dealer must have the customer sign the ERO copy and retain it along with all other supporting documentation needed for the warranty repair.

**DOCUMENT ALTERATIONS**

Dealers using manual repair orders or an electronic repair order (ERO) system containing alterations made to Suggested Repair Times (SRTs), customer complaint, technician repair order time control records and/or material issues must retain both pre-modified and modified documents for review by VWoA. Paid warranty claims resulting from unjustified documentation alterations will be charged back.

**TECHNICIAN TIME RECORD (TIME FLAG OR ELECTRONIC EQUIVALENT)**

The repair order must include a record of the technician's time spent for each repair line whether the repair is billed to warranty, customer-pay, or an internal dealership account. Each repair line must have a minimum of one time record [except as indicated by policy [3.50 Service Xpress \(VW Brand Approved\)](#)]

Each time record must indicate the time and date punched "on" and the time and date punched "off" for each repair line. In the case of manually-affixed time flags, the time record must indicate the technician number, repair order number, and repair order line. The tear-off stub must be permanently affixed to the back of the repair order hard copy. Dealerships utilizing an electronic time recording system must ensure that the system programming supports the aforementioned requirements.

The technician time record must reflect the time spent for each repair expressed in hundredths of an hour.

**2.3.3 DOCUMENTATION FOR PAINT AND CORROSION CLAIMS**

See section [3.35 Paint and Corrosion Repairs](#).

**2.3.4 DOCUMENTATION FOR PARTS WARRANTY CLAIMS**

When an item covered under the Volkswagen Parts and Accessories Limited Warranty or the Volkswagen Limited Lifetime Warranty for Volkswagen Replacement Mufflers, Shock Absorbers, Struts and Strut Inserts is claimed defective, its eligibility must be documented by the previous repair order. "Previous repair order" is defined as the repair order with which the eligible item was installed in the vehicle by an authorized Volkswagen dealer.

Minimum information included must be the customer name, VIN, date, and mileage at installation.

A parts counter sales ticket will take the place of the previous repair order if an authorized dealer did not install the item. Minimum information on the parts counter sales ticket must include the date of sale, the customer name, and part quantity and part number. Each elapsed month in service equals 1,000 miles for purposes of coverage eligibility.

### 2.3.5 DOCUMENT RETENTION

All documentation supporting warranty and non-warranty repairs must be retained for a minimum of 2 years after the claims have been paid. All records must be available for periodic review by a Volkswagen representative.

Documentation that must be retained includes but is not limited to:

- ▶ All dealer copies of repair orders and their material issues
- ▶ All dealer copies of parts orders and purged invoices
- ▶ Technician payroll records including daily, weekly, and monthly time control records, corresponding summary reports, and employment records
- ▶ Invoices supporting each warranty, recall, No Charge Scheduled Maintenance, or any other type of repair submitted to Volkswagen for processing and payment
- ▶ Work distribution control forms or schedules, customer service appointment scheduling documents, and technician repair work distribution forms
- ▶ Original invoices for outside purchases of parts or repair services (sublet), and records of charges and payment for such services
- ▶ All dated shipping records for part(s) requested through the Warranty Parts Portal (WPP) that identify the individual repair order (claim), VIN, shipper, and shipped-to destination
- ▶ Parts ordering records that support the need for a loaner vehicle, such as back-order records to verify that Volkswagen could not supply parts for the vehicle when needed
- ▶ Any and all documentation supporting a dealer's request for reimbursement for claimed warranty service and repair work
- ▶ All loaner agreements
- ▶ **Note:** There may be legal requirements for the retention of documents in excess of 2 years. Dealers are advised to verify such requirements with their legal/financial advisors and government agencies.

### 2.3.6 STORAGE, ACCESS TO, AND REPRODUCTION OF DEALER RECORDS

Volkswagen representatives must be able to verify repair order documentation consisting of legible, detailed records of both warranty and non-warranty service work performed. The dealer is responsible to assure that the information is properly documented, legible, and accessible.



A system of document security must be in place that protects against the information being altered or destroyed once a repair order is finally closed. Precautionary measures must also be taken to ensure document legibility, for example, photocopies of Midtronics® Battery Tester printouts to keep the heat-sensitive paper from fading.

Dealers using electronic or hybrid repair order systems must print a copy of the electronic repair order following initial write-up including the customer concerns, VIN, and other required information. The dealer must then have the customer sign the electronic or hybrid repair order copy and file in VIN sequence in a separate file set up for the purpose of retaining the customer signature.

All records (customer pay, warranty and internal) must be retrievable by VIN sequence. Retrieval of repair order documents by VIN sequence allows the dealer the flexibility to meet individual dealer service department needs as well as enhance customer satisfaction, and assure that all records relating to a vehicle's service and repair are in the VIN folder.

#### SCANNED SUPPORTING DOCUMENTATION

Volkswagen will accept scanned electronic/digital reproductions of the original repair order and supporting documentation provided the documentation is clearly legible for review and available when requested. Original documents may be discarded only if there is a way to retrieve acceptable electronically stored documents, and the dealer must have a back-up recovery plan to replace electronically stored documents in the event of disaster.

All scanned documentation must:

- ▶ Be complete and retained as outlined in section [2.3 Repair Order Documentation](#) in effect at the time of the repair.
- ▶ Be easily retrievable by VIN sequence.
- ▶ Prohibit changes to the document after it has been imaged. If modification is necessary, both original and modified copies must be available, with proper explanation signed and approved by dealership management.
- ▶ **Note:** The customer's signature, service management signatures, and technicians' time flags may be provided electronically with no traditional paper time flags attached to any document when this feature is part of the ERO system used in the dealership.

## 2.4 REIMBURSEMENT POLICY

Volkswagen reimburses authorized dealers for labor and parts used for repair work performed under warranty. If the parts and/or labor required for a repair exceed 80% of the cost of the unit, a complete new or remanufactured unit should be installed, unless written Volkswagen policy states otherwise. It is the dealer's responsibility to determine the most economical method of repair in order to control warranty costs. It is expected that dealers will follow the Volkswagen Dealer Agreement Standard Provisions, applicable state law, and Generally Accepted Accounting Principles (GAAP) in all warranty related transactions or finance record keeping related to warranty.

### 2.4.1 REIMBURSEMENT OF PARTS

#### 2.4.1.1 PARTS

Parts purchased from Volkswagen will be reimbursed based on the manufacturer's suggested retail price (MSRP) on claims for vehicle model years 2003 and newer. For model years prior to 2003, or for over-the-counter stock parts, the parts will be reimbursed based on the formula Dealer Cost + 40% but not to exceed MSRP. If remanufactured parts are available\*, only the value of the remanufactured part will be reimbursed. Parts not purchased from Volkswagen are reimbursed under the sublet policy (see [2.4.3 Reimbursement of Sublet Repairs](#)). The costs for shop supplies and dealer handling are not separately reimbursable because they are included in the parts reimbursement.

\*When the term "available" is used in regards to remanufactured parts, it means that a remanufactured part exists and may be ordered. When a remanufactured part is not "available", it does not mean that a remanufactured part is not in stock at the Dealership or Parts Distribution Center.

#### 2.4.1.2 FLUIDS AND LUBRICANTS

Only those fluids and lubricants listed in section [2.4.1.2.1 Part Numbers for Common Fluids and Lubricants](#), lost due to a warranty-related failure, will be reimbursed. Only that portion of a fluid or lubricant required and quantifiable for the repair/replacement is reimbursable. Disposal allowance is already included in warranty reimbursement allowances. Refer to the applicable Technical Bulletin for proper fluid capacity and filling procedures.

**ENGINE OIL REIMBURSEMENT POLICY**

Volkswagen Dealers are separated into two groups: Participating and Non-Participating, based on the Dealer's status in the Volkswagen Castrol Oil Program (VCOP).

**▶ VCOP Participating Dealers' Engine Oil Reimbursement**

Participating Dealers in the VCOP are reimbursed for engine oil at the higher of

- Dealer Cost for a single bottle or
- Weighted-average retail price of applicable quart/drum/bulk national purchase quantity percentages

Engine oils are claimed using the SAGA "Spare Part Number" field. Applicable reimbursement amounts are automatically populated based on the claim quantity entered.

**▶ VCOP Non-Participating Dealers' Engine Oil Reimbursement**

Non-Participating Dealers in the VCOP are reimbursed for engine oil at weighted-average dealer cost. Engine oil is claimed using the SAGA "Outside Spare Part Number" field.

**▶ VCOP Participation Qualifications**

To qualify as a Participating Dealer in the VCOP, a Dealer's total volume of oil purchases from Volkswagen (including oils not reimbursed by VW under warranty or Carefree Maintenance) must exceed the total volume of oil claimed over the previous twelve (12) months. In cases where a dealer does not have a 12-month purchase history, a participation notification email from the VW Fixed Operations Manager to [vwoapricing@vw.com](mailto:vwoapricing@vw.com) will be accepted for dealer qualification.

VCOP participation status will be updated quarterly to ensure that Dealers are correctly reimbursed based upon program qualifications.

## 2.4.1.2.1 PART NUMBERS FOR COMMON FLUIDS AND LUBRICANTS

PART NUMBERS FOR COMMON FLUIDS AND LUBRICANTS VCOP PARTICIPATING DEALERS' ENGINE OILS					
Description	Part Number	Quantity	Equals	Reimbursement	In SAGA, Claim as:
Mineral Oil 5W20	G 052107S0	1	0.1 quart	As calculated	Spare parts
Mineral Oil 5W30	G 052530S0	1	0.1 quart	As calculated	Spare parts
Mineral Oil 10W30 + Misc. Oil	G 052108S0	1	0.1 quart	As calculated	Spare parts
Synthetic Oil 5W40 VW 502 00	G 052167S0	1	0.1 quart	As calculated	Spare parts
Synthetic Oil (TDI) VW 504 00 VW 507 00	G 052195S0	1	0.1 quart	As calculated	Spare parts

PART NUMBERS FOR COMMON FLUIDS AND LUBRICANTS VCOP NON-PARTICIPATING DEALERS' ENGINE OILS					
Description	Part Number	Quantity	Equals	Reimbursement	In SAGA, Claim as:
Mineral Oil 5W20	MINOIL	1	0.1 quart	Enter value <sup>1</sup>	Outside spare parts
Mineral Oil 5W30	MINOIL	1	0.1 quart	Enter value <sup>1</sup>	Outside spare parts
Mineral Oil 10W30 + Misc. Oil	MINOIL	1	0.1 quart	Enter value <sup>1</sup>	Outside spare parts
Synthetic Oil 5W40 VW 502 00	SYNGOIL	1	0.1 quart	Enter value <sup>1</sup>	Outside spare parts
Synthetic Oil (TDI) VW 504 00 VW 507 00	TDIOIL	1	0.1 quart	Enter value <sup>1</sup>	Outside spare parts

<sup>1</sup>Reimbursement values may be found in WISE under Resource Center > Claim Input Assistance > Claim Coding Assistance > Outside Part Numbers for Common Fluids and Lubricants

**PART NUMBERS FOR COMMON FLUIDS AND LUBRICANTS  
EXCLUDING ENGINE OILS**

Description	Part Number	Quantity	Equals	Reimbursement	In SAGA, Claim as:
Manual Transmission Oil	Use appropriate part number	1	1 lt(qt)	As calculated	Spare parts
Automatic Transmission Oil	Use appropriate part number	1	1 lt(qt)	As calculated	Spare parts
AdBlue® (Urea) [For Carefree Maintenance Claims only]	GUS052910A3	1	9.5 lt or 2.5 gal	As calculated	Spare parts
AdBlue® (Urea) [For Warranty Claims Only]	G 052910A2	1	1.89 lt or .5 gal	As calculated	Spare parts
Power Steering Fluid <sup>1</sup>	G 002000	1	1 lt(qt)	As calculated	Spare parts
Power Steering Fluid <sup>1</sup>	G 002012	1	354.8 ml	As calculated	Spare parts
Brake Fluid	B 000750M2	1	250 ml or .25 qt	As calculated	Spare parts
A/C Refrigerant- R134A <sup>2</sup>	ZVP000134	0.01	28.4g or 1 oz	Enter value <sup>5</sup>	Outside spare parts
PAG Oil <sup>3</sup>	G 052154A2	0.5	125 ml or .130 qt	As calculated	Spare parts
Coolant (except Routan)	ZVP000200	1	1 lt(qt)	Enter value <sup>5</sup>	Outside spare parts
Coolant (Routan only)	GUS012001G1	1	1 gallon	As calculated	Spare parts
Sealant for Auto Trans	AKD45600002	1	14 ml tube	As calculated	Spare parts
Sealant Compound	AMV17400401	0.5	83 ml tube	As calculated	Spare parts
Sealant Compound	AMV18800102	0.5	100 g tube	As calculated	Spare parts
Sealant for Manual Trans <sup>4</sup>	AMV18820003	0.5	100 g tube	As calculated	Spare parts
Sealant Compound Oil Pan <sup>4</sup>	D 176404A2	0.5	93 g tube	As calculated	Spare parts

<sup>1</sup> Use appropriate quantity while topping up by using the decimal point, i.e., '.50'

<sup>2</sup> Up to 454 g will be reimbursed for testing purposes

<sup>3</sup> 50% of 1 can of PAG oil can be used when replacing R134A, use part number 'G 052154A2'

<sup>4</sup> These Sealing Compounds include enough compound to repair at least two vehicles. Claim the appropriate amount by using the decimal point, i.e., '.50'

<sup>5</sup> Reimbursement values may be found in WISE under Resource Center > Claim Input Assistance > Claim Coding Assistance > Outside Part Numbers for Common Fluids and Lubricants

## 2.4.2 REIMBURSEMENT OF LABOR

The labor reimbursement is based on the dealer's approved labor rate in effect on the date of the repair and the time associated with the repair/replacement. For most repair operations, Volkswagen has specified flat rate times for labor operations published on ElsaPro, which must be used, except where otherwise stated in written Volkswagen policy. For exceptional conditions, the actual punched time (A-time) may be used.

### REIMBURSEMENT OF LABOR

$$\text{Reimbursed labor} = \text{Repair time} \times \text{Labor rate}$$

### 2.4.2.1 REPAIR TIME

#### 2.4.2.1.1 FLAT RATE TIMES FOR LABOR OPERATIONS

Flat rate times for labor operations are based on the repair procedures approved by Volkswagen and are provided for each model on ElsaPro. They determine the labor portion of a repair and contain the average time for set-up, standard diagnosis, and repair procedures.

Claimed labor operations must be consistent with the customer concern and repair work performed. Dealers are allowed the flat rate times that are current at the time the repair/replacement is performed.

**Re-evaluation and establishment of a labor operation:** Dealers may request re-evaluation of an existing labor operation perceived as incorrect. Dealers may also request the establishment of a new labor operation if the labor operation is warrantable but not listed on ElsaPro.

- ▶ **Note:** All concerns or requests regarding SRT discrepancies or revision requests, must be submitted by using the ElsaPro Feedback Button. When submitting feedback, the dealer must follow-up the request by checking the ElsaPro Feedback Button for a response. To read a response, choose the View option. A response will be provided when the status of your original Feedback Form is Closed.

#### 2.4.2.1.2 ACTUAL CLOCKED TIME (A-TIME) AND DIAGNOSIS TIME

##### A-TIME

A-time is the total clocked time a technician works on a repair. It must be realistic and fair. Examples of conditions when A-time may apply are listed in the table *Actual clocked time*.

#### ACTUAL CLOCKED TIME

Additional repair steps	Necessary repair steps are not included in labor operation, e.g. a stud breaks while removing a water pump.
Missing labor operation	The labor operation for the repair is not published in ElsaPro.
Less time needed than labor operation	The repair is not carried out to the full extent or requires less time than described in labor operation
Overlapping labor operations	The repair shows common procedures with one or more repairs being performed on the same vehicle
Diagnosis time	Diagnostic procedures are required to investigate the source of the problem and there is no diagnosis labor operation

#### DIAGNOSIS TIME ASSOCIATED WITH A REPAIR FOR A DEFECT IN MATERIAL AND/OR WORKMANSHIP

Diagnosis time may be required to substantiate a customer complaint or to verify that a repair corrected the failure. Diagnosis time is not included in repair SRTs with the exception of visual diagnosis.

The following diagnostic labor operations must be utilized:

- ▶ 01500000: Guided Fault Finding or Guided Functions (applicable to MY 2004 and newer models unless otherwise instructed in Volkswagen publications such as Technical Bulletins, Updates, Campaign Circulars, etc. In some cases the procedures in these documents may instruct the technician to specifically use Self Diagnosis.)
- ▶ 01320000: Technical Diagnosis

Diagnosis time may be claimed starting after the vehicle is brought into the work bay and before any repairs or services are performed.

#### DIAGNOSIS TIME WITH MIL ON AND NO REPAIR REQUIRED

When there is a MIL on and there is no defect associated, only the time to interrogate the control modules and clear DTC codes will be reimbursed (based on the time expenditure identified on the GFF diagnosis log). The GFF time should be claimed using labor operation 01500000.

#### A-TIME OR DIAGNOSIS TIME OVER 1 HOUR

The Service Manager/Service Director is responsible for repairs requiring A-time or diagnosis time over 1 hour and must approve the extra time by:

- ▶ signing and dating the approval on the repair order
- ▶ clearly and legibly recording any technical information on the repair order to validate the extra time, including a road test

#### DIAGNOSIS TO IMPROVE THE CUSTOMER EXPERIENCE (DICE)

Under certain conditions and criteria, the DICE warranty policy will allow dealers to claim up to 50 time units (1/2 hour) of technical diagnosis when a customer concern cannot be duplicated and/or when the vehicle is found to be operating normally when compared to the same or a similar vehicle.

Actual DICE time expenditure (maximum 50 time units) may be utilized once per customer visit (repair order). All DICE claims must be substantiated with appropriate documentation. All DICE time requires the full signature of the Service Manager/Service Director or designate. The authorization signature must be placed next to the technician notes describing the diagnosis steps on the repair order hard copy.

Only diagnosis time which can be influenced at the technician level is included in this policy such as:

- ▶ time used to investigate customer concerns, such as noises, fluid leaks, etc.
- ▶ Guided Functions or scan tool diagnosis when no MIL is on
- ▶ road test
- ▶ time used when a customer concern cannot be duplicated or when the vehicle is found to be operating normally when compared to the same or a similar type vehicle

The DICE warranty policy is only applicable while the vehicle is covered under the New Vehicle Limited Warranty or the Powertrain Limited Warranty.

The DICE labor operation (01329599) is the only line item allowable on a DICE claim.

The DICE claim comments must include the following:

- ▶ The statement: "DICE: Vehicle is found to be operating normally when compared to same or similar type vehicle"
- ▶ The customer concern
- ▶ Applicable technician notes

DICE time is not claimable for customer concerns involving simple visual inspections or when basic component function may be verified by the Service Consultant during write-up and does not involve technical diagnosis (e.g. wiper blades are streaking or right rear speaker is inoperable).

Every Volkswagen dealer is eligible to participate in the DICE policy; however, Volkswagen of America, Inc. reserves the right to cancel participation for any dealer if the policy is not used appropriately for the purpose intended.

#### **DIAGNOSIS REQUIRING ROAD TESTS**

The repair order must clearly show the vehicle mileage "before" and "after" the road test as well as detailed technician notes explaining the customer complaint, cause, and correction to justify and support the claim. Road tests may not be claimed more than one time per repair order.

#### **PUNCH TIME/DOCUMENTATION REQUIREMENTS FOR A-TIME AND DIAGNOSIS TIME**

Detailed technician notes (including Dealer Technician Helpline recommendations, date of contact and case number, when applicable) must be recorded on the repair order to support the A-time and/or diagnosis time. The Dealer Technician Helpline case number (when applicable) must be entered in the claim comments. (See section [3.56 Technician Helpline/MTA Case Number](#) for conditions when a Technician Helpline case number is required.)

A-time and diagnosis time must be supported with actual punch time (do not round up or down, if the punch time is 27 time units, then enter 27 time units, not 25 or 30).



A-time and diagnosis time require a separate "on" and "off" punch time unless used in combination with a SRT operation, in which case punch "on" when the repair is started and "off" when completed. The technician may also punch individually for A-time and/or diagnosis time if used in combination with a SRT operation in order to preserve the technician's efficiency on the SRT operation.

**DIAGNOSIS EXCLUSIONS/RESTRICTIONS**

- ▶ Diagnosis time may not be claimed when the technician does not have sufficient technical training or experience for the system or model of vehicle being repaired. The Service Manager/Service Director is responsible to assign work based on the technician's training and experience.
- ▶ Do not claim diagnosis time while on hold or obtaining information from the Volkswagen Technician's Helpline.

#### 2.4.2.2 LABOR RATE INCREASE OPTIONS

Two options are available for dealership warranty labor rate increase requests

- ▶ **Option 1** is an automatic increase process based on changes in the U.S. Consumer Price Index (CPI).
- ▶ **Option 2** compensates dealerships at an individual labor rate that takes into consideration the rate the dealership is charging their retail customers as well as the competitive market situation.

For Option 1, dealerships participate through an enrollment process initiated through the WISE website.

For Option 2, the Warranty Labor Rate Increase forms are available on WISE under Resource Center > Forms > Labor Rate. Mail completed forms and supporting documentation to the following address:

Volkswagen of America, Inc.  
Attn: Warranty Labor Rate Specialist  
3800 Hamlin Road  
Auburn Hills, MI 48326

The warranty labor rate reimbursement does not relieve dealerships from the obligation to comply with applicable Federal, State or local laws.

#### CHANGING THE WARRANTY LABOR RATE

##### Common to both options below:

A sign with the following inscription must be prominently displayed in the customer reception area, stating the posted hourly labor rate: "Customer labor charges are based on a rate of \$... per hour (or flat rate hour) based on ... (identify the system chosen by the dealership)". The sign must not be less than 20"x20" with 1¼" high letters in dark bold print on a suitable light background. Contact State/Local Agencies to determine if this requirement complies with your local requirements.

##### OPTION 1 (CONSUMER PRICE INDEX-BASED RATE)

This option is a three-year enrollment commitment, which provides an automatic warranty labor rate increase based on the percent change in the U.S. Consumer Price Index for the previous 12-month period ending in February. Note: The official CPI will be determined from the US Government website [www.bls.gov](http://www.bls.gov) using the Unadjusted CPI for All Urban Consumers (CPI-U) for the 12 months ended February.

##### Guidelines

- ▶ A dealership can choose the Option 1 program by submitting an enrollment form through WISE during the open enrollment period. The open enrollment period begins on or about the 1st working day following the release of the February CPI figures (generally between March 15 and March 31) and ends six weeks later. VW Warranty will inform dealers of the open enrollment end date via normal communication channels.

- ▶ When enrolling under this option, the increase may be prorated based on the number of months since the dealership's last increase.
- ▶ While enrolled in the Option 1 plan, the dealership will receive a Warranty Labor Rate Increase each June 1, during the three-year enrollment period. Once enrolled, you cannot go back to Option 2 until the three-year term ends.
- ▶ Once the three-year enrollment term ends, the dealership must re-enroll if they choose to continue in the CPI program.
- ▶ The amount of the annual CPI increase will be capped at 4%. If the CPI change is negative, the dealership's warranty labor rate will not decrease and the rate will continue at the current warranty rate.

#### OPTION 2 (EFFECTIVE RETAIL/MARKET RATE)

The dealership may make a written request to the Volkswagen Warranty Labor Rate Specialist for a re-evaluation of the labor rate based on the dealership's current retail rate charged to customers as well as the competitive labor rate survey, except where otherwise specified by State law. Changes to the dealership's labor rate are effective for repairs made on or after the effective date. Repairs made prior to the effective date of the new labor rate will be reimbursed at the previous warranty labor rate.

#### Guidelines

- ▶ Requests for re-evaluation are limited to once per 12-month period from the effective date of the last warranty labor rate increase.
- ▶ Increase requests will be limited to the months of June through March.
- ▶ The requested warranty rate may not exceed the effective retail rate. In the event the retail rate for customer-pay is reduced, the Volkswagen Warranty Labor Rate Specialist must be notified within 10 days.
- ▶ Volkswagen may deny a labor rate increase request if documentation submitted does not support amount requested. In case of a denial, no further request may be made within a 90-day period from the date the original request was denied.
- ▶ Volkswagen reserves the right to request additional supporting information at any time. If the dealership is not in compliance with Volkswagen Warranty policies for labor rate increase requests, the former rate will be re-implemented, and the dealership will be debited retroactively for any warranty over-payment.
- ▶ The *Dealer Request for Warranty Labor Rate Increase* form must be completed concurrently, signed by the Dealer Principal, and forwarded to the Volkswagen Warranty Labor Rate Specialist together with all required documentation.
- ▶ The increase amount offered to Dealers under this option will be derived by using the calculated effective labor rate not to exceed the average market labor rate.
- ▶ Volkswagen may or may not grant the request for change based on the information provided.
- ▶ To appeal the warranty labor rate increase decision, please submit your calculation concerns in writing. Submit your letter, along with a copy of the decision letter received from the Warranty Labor Rate Specialist to the following address:

Volkswagen of America, Inc.  
 Attn: Volkswagen Warranty Compliance Manager  
 3800 Hamlin Road  
 Auburn Hills, MI 48326

### Instructions for Completing the Warranty Labor Rate Increase Request Forms

#### ► Repair Order Analysis

1. Enter dealership name, dealer number, address, and survey completion date.
2. Dealerships may use labor operations published on ElsaPro or use their own customer labor time charges. Whichever system is used, it must be used consistently.
3. Obtain a sufficient quantity of numerically consecutive repair orders from the past 12 months of business to provide 30 Volkswagen customer-pay repair orders for use in completing the Repair Order Analysis. Repair orders that are not eligible for calculation must also be listed. Do not include time units and labor from these repair orders.

Assign consecutive numbers starting with 1 to customer-pay repair orders and fill in the number in column "#" until 30 Volkswagen customer-pay repair orders are listed. For non-eligible repair orders, assign the abbreviations below from the list Non-eligible repair orders for labor rate calculation in column "#".

NON-ELIGIBLE REPAIR ORDERS FOR LABOR RATE CALCULATION			
ABBREVIATION	REPAIR	ABBREVIATION	REPAIR
B	Body	O	Other Make
C	Campaign	P	Paint
F	No Charge Scheduled Maintenance	V	Void
I	Internal	W	Warranty
S	State Inspection	EM	Exempt Menu Items*

\* Exempt Menu Items are limited to the following: Lube, Oil & Filter Changes, Battery Replacement, Brake Replacement (pads, rotors, shoes and drums), Wheel/ Tire repair or replacement (including Alignment, Balancing, and Rotation) and Scheduled Manufacturer Maintenances. This does not include Dealer suggested services that are not consistent with the Owner's Manual.

4. Fill in other columns with
  - Repair orders in numerical sequence
  - Labor operation (from repair order), indicate type of work
  - Time units charged (from repair order)
  - Labor charged in \$ after any discounts (from repair order)
5. Add the "time units charged" and the "labor charged" from each repair order and list in the appropriate column.
6. Highlight the eligible 30 Volkswagen customer-pay repair orders and the corresponding time units charged, labor charged, including applicable discounts.

7. To calculate the "average labor rate" for the analysis, divide the "total labor charged" by the "total time units charged".

Photocopies of all Volkswagen repair orders listed in the analysis must be included with the request. Repair orders must include the time units and dollars charged listed in the analysis. Handwritten changes to repair orders will not be accepted.

▶ **Labor Rate Survey**

1. Survey local dealerships of competitive makes listed on the Labor Rate Survey form by telephone and enter the dealership's name, address, telephone number, warranty and retail labor rates. This survey may not include information from any dealership in which the Volkswagen Dealer Principal holds a business interest.
2. The dealership should list competitive dealers within a "Geographical Area". The dealership may select any/all manufacturers listed on the Labor Rate Survey within 10 miles. If the dealership does not have at least 8 of the listed manufacturers on the Labor Rate Survey within 10 miles, then the dealership must select the closest manufacturer listed, within 25 miles of the Dealer. When manufacturers listed on the Labor Rate Survey form are not in the Geographical Area, please leave the line blank and indicate "not in area".
3. Total the "warranty labor rates" and divide by the number of surveyed dealerships to determine the "average market warranty labor rate".
4. Total the "retail labor rates" and divide by the number of surveyed dealerships to determine the "average market retail labor rate".

▶ **Request for Reimbursement of Warranty Labor at Retail Rate**

Note: Applicable only in States where law requires reimbursement of warranty labor at retail rate.

1. Enter the following labor rates in the correct lines and their effective dates:
  - "Effective retail labor rate" (from the Repair Order Analysis)
  - "Average market warranty labor rate" (from Market Labor Rate Survey)
  - "Average market retail labor rate" (from Market Labor Rate Survey)
  - "Current Volkswagen warranty labor rate"
  - "Requested Volkswagen warranty labor rate"
2. In case the dealership disclosed its retail labor rate to any governmental agency or entity, such as the State Division of Motor Vehicles, a copy of the document disclosing such rate must be attached to the Dealer Request for Warranty Labor Rate Increase form.
3. The Dealer Principal/General Manager must sign and date the form.

**Establishing a Warranty Labor Rate for New Dealerships****▶ Opening a New Dealership**

The Volkswagen Warranty Labor Rate Specialist will complete a new dealership labor rate evaluation and deliver the rate to the Field Representative for presentation to the Dealer.

Factors taken into consideration when establishing the warranty labor rate for a new dealership include, but are not limited to, the labor rates of existing authorized Volkswagen Dealers and competitive makes in proximity of the new dealership as well as prevailing market conditions.

A Warranty Labor Rate Increase request may be submitted for review once the guidelines under Option 1 or Option 2 are met.

**▶ Taking Over an Existing Dealership**

The new dealership will assume the warranty labor rate of the outgoing dealership. When able to comply with the conditions in the section, *Changing the Warranty Labor Rate*, the dealership may submit a request for a labor rate increase.

### 2.4.3 REIMBURSEMENT OF SUBLET REPAIRS

Certain repairs may require specialized tools, parts, equipment, and skills not directly available to an authorized Volkswagen repair facility. These repairs can be delegated to an external business location having the certified expertise to perform such repairs. Examples include, but are not limited to welding, painting, repairing defective seat covers and/or installing convertible tops. The dealer must ensure that the sublet repair meets Volkswagen quality and safety standards. Only Volkswagen Genuine Parts are to be used except when a special part not offered through VWoA's Parts Program is required. A part not offered in the VWoA Parts Program is one that is obtained from an outside vendor that meets all Volkswagen standards of quality and safety.

#### REIMBURSEMENT

It is the dealer's responsibility to determine the most economical method of sublet repair meeting Volkswagen's quality and safety standards. Reimbursement for sublet labor repairs will be made at dealer cost only without any additional markup. The labor charge must not exceed the ElsaPro SRT multiplied by the dealer's warranty labor rate in effect on the date of the sublet repair.

The following are the reimbursable amounts on the sublet invoice:

- ▶ If the part is a genuine Volkswagen part and supplied to the sublet shop by the Dealer, reimbursement will be at normal warranty parts prices.
- ▶ If the part is bought from an outside supplier and is not in the Volkswagen Parts Program, reimbursement will be at actual Dealer cost with no handling reimbursement.
- ▶ If the part is bought from an outside supplier and the part is in the Volkswagen Parts Program, then no parts reimbursement will be made.

Documentation of the sublet parts purchase must be retained and made available upon request.

- ▶ The supplier's repair invoice must be cross-referenced to the customer's repair order and VIN, have a full description of the customer complaint, technician's written notes explaining the cause for a sublet warranty repair, and why an outside service was required to correct the defect.

All copies of sublet invoices must be filed with and attached to the warranty repair order.

## 2.5 WARRANTY PARTS RETURN CENTER REQUIREMENTS

This section of the manual describes the policy requirements applicable to the Warranty Parts Return Center (WPRC).

### 2.5.1 WARRANTY PARTS SHIPMENT

It is the dealer's responsibility to ensure that requested warranty parts are shipped to the WPRC at the appropriate time, using the Warranty Parts Portal (WPP). Parts should be shipped within the "requested date" and "expiration date" for the SAGA ID displayed in the WPP.

Warranty will not reimburse any shipping costs incurred by dealers.

#### 2.5.1.1 SHIPPING ADDRESS

The shipping address for requested warranty parts will automatically be populated on the shipping label generated from the WPP.

#### 2.5.1.2 PARTS NOT AVAILABLE FOR SHIPMENT

For requested warranty parts that are not available for shipment to the WPRC, such as a part that has been lost on the highway, a part that was not installed during production, or a part that was picked up by an authorized Volkswagen Factory Representative or VWoA employee, the following procedure applies:

▶ **DO NOT PRINT THE FREE SHIPPING LABEL AVAILABLE FROM THE WPP.**

Use the email link for the requested part in the WPP to notify the WPRC of the situation and to provide an explanation of why the part was not available to ship (attach supporting documentation such as a repair order and/or a Warranty Part Release Authorization Form).

#### 2.5.1.3 SHIPPING COSTS

##### 2.5.1.3.1 FREE SHIPPING FOR REQUESTED WARRANTY PARTS PROGRAM

The cost to ship requested warranty parts to the WPRC is paid by Volkswagen. All free FedEx return shipping labels are provided through the WPP for all requested warranty parts.

**PARTICIPATION IN THE FREE SHIPPING FOR REQUESTED WARRANTY PARTS PROGRAM [NEW DEALER SETUP]**

Inclusion in the *Free Shipping for Requested Warranty Parts Program* through the Warranty Parts Portal (WPP) requires that new Dealers:

1. Have a separate FedEx account established. To initiate the process of establishing a separate FedEx account, dealers must contact the Warranty Parts Return Center at [vwoawprc@vw.com](mailto:vwoawprc@vw.com).
2. Complete U.S. Department of Transportation (DOT) Hazardous Material Training.
3. Fax or email the WPRC the following documents which are required to become a FedEx qualified Hazardous Material Shipper (for the return of HAZMAT requested parts).



- a. Completed FedEx OP910
- b. Current DOT Hazardous Materials Training Certificate

Note: The FedEx OP910 form will be provided via email once the new dealer's FedEx account is established, but may be requested through Volkswagen Warranty by calling 1-866-306-8447 or emailing [WPRCHazmat@vw.com](mailto:WPRCHazmat@vw.com).

#### 2.5.1.3.2 HAZARDOUS MATERIALS (HAZMAT) SHIPPING INSTRUCTIONS

- ▶ This policy is applicable to United States dealers in the 48 contiguous states only.

##### HAZARDOUS MATERIALS (HAZMAT) PART RETURN PROCESS

A hazardous material (HAZMAT) is a material that, in any quantity, poses a threat to life, health or property. Some automotive parts contain such materials (referred to as "HAZMAT parts"). HAZMAT part requests are identified in the WPP by a hazardous material icon and red striping when the request is expanded. Dealers who have their FedEx account certified by FedEx as a qualified Hazardous Material Shipper will be able to retrieve the shipping label and hazmat documents from the WPP. Dealers who are not qualified Hazardous Material Shippers will not be able to retrieve the shipping label and hazmat documents from the WPP.

Volkswagen will, when necessary, dispatch a third party vendor to pack and ship any requested HAZMAT warranty parts from those dealers whose FedEx account is not identified as a qualified Hazardous Material Shipper.

- A handling fee of \$450 per part will be charged to the dealer's parts account for this service.
- If the requested HAZMAT part is not available when the representative from the third party vendor arrives at the dealership, the associated warranty claim will also be debited.

##### EXAMPLES OF HAZMAT PARTS THAT REQUIRE HAZMAT-CERTIFIED PERSONNEL FOR SHIPMENT

A generic list of common automotive-related HAZMAT parts or categories of parts is provided below for reference. HAZMAT parts include, but are not limited to, these items. Always refer to the most current government regulations to determine if a part is considered HAZMAT.

USA: United States Department of Transportation's (DOT's)  
Hazardous Materials Regulations (HMR) (49 CFR)

- ▶ Air bag modules
- ▶ Air bags, side airbags, or any other airbag inflators that have not been deployed
- ▶ Batteries (primarily lithium and acid-filled, even if drained)
- ▶ Dampers (hood, trunk or lift-gate struts, steering dampers)
- ▶ Filters, fuel (used)
- ▶ Fire extinguishers
- ▶ Fuel injectors
- ▶ Fuel samples
- ▶ Fuel pumps

- ▶ Fuel tanks (after they have been used)
- ▶ Magnetic speakers
- ▶ Pressurized pneumatic parts
- ▶ Seat belt pre-tensioners
- ▶ Shocks
- ▶ Struts

No person, individual, or company may offer or accept a hazardous material for transportation in commerce, unless the shipment complies with Hazardous Materials Regulations, including training requirements.

#### **DISPOSAL OF HAZMAT PARTS NOT REQUESTED BY THE WPRC**

It is the dealer's responsibility to properly handle and dispose of hazardous parts/materials not specifically requested by the WPRC. All such handling and disposal of hazardous waste should be done in accordance with the dealers' local and state laws, as well as all federal laws and regulations relative to hazardous waste.

#### **2.5.1.4 PARTS DAMAGED DURING HANDLING, SHIPPING, OR STORAGE**

All parts are to be shipped in the same condition as they were when the vehicle came to the dealership for repair. Parts damaged due to improper repair, handling, or improper packaging for shipment will not be reimbursed. Parts damaged due to accidents, shipping, and handling are not warranty matters.

If a discrepancy claim arises from shipping loss or damage once the package is handed over to FedEx (in conjunction with the *Free Shipping for Requested Warranty Parts Program*), Volkswagen will handle the discrepancy claim arising from the shipping loss or damage. However, if the loss or damage is the result of improper packaging by the dealership, the WPRC will work with the dealer involved to resolve the issue. For proper packaging of warranty requested parts, see section [2.5.4 Packing Parts Requested by the Warranty Parts Return Center](#).

Parts damaged during storage or where individual components are missing from the original container are not warranty matters. These claims should be referred to the facing PDC. (Also see [3.36 Parts – Damaged Parts](#))

## 2.5.2 WARRANTY PARTS RETENTION, STORAGE AND CLAIM FOLLOW-UP AT THE DEALERSHIP

### 2.5.2.1 WARRANTY PARTS STORAGE

All parts must have a part's tag attached to the part(s) during storage identifying the repair order number and date of repair. These items must be stored in a secure area within the dealership, accessible only by authorized personnel. Stored warranty parts must be organized for easy retrieval when parts are requested for submission to the WPRC or requested for inspection by Volkswagen.

A 10-bin system is required for parts storage and retention, using the last digits of the repair order for filing. Volkswagen representatives must have access to the workshop tools and testing equipment for parts' inspection and function testing.

### 2.5.2.2 WARRANTY PARTS RETENTION

All warranty part(s) displayed on the Warranty Part Disposition Retention tab in the WPP must be retained at the dealership until they appear on the Warranty Part Disposition Scrap/Core tab (unless notified of a pending audit).

#### EXCEPTIONS:

- ▶ **Maintenance claim parts:** Parts replaced under Carefree Maintenance or VW Maintenance Plans such as engine oil, washer fluid, and oil filters, are considered consumable parts and can be disposed of immediately.
- ▶ **Transportation claim parts:** See section [4.1.4.5 Salvage Parts](#)
- ▶ **Parts retention period for warranty audits:** If a warranty audit is scheduled, the dealership must retain all warranty parts, including parts for paid claims and parts listed on the Warranty Part Disposition Scrap/Core tab from the date the dealership management is advised of the scheduled audit until the Warranty Field Manager informs the dealership management to scrap all retained warranty parts\*. Any part(s) requested by the WPRC must always be shipped to the WPRC immediately and not be retained by the dealership.
  - \*To the extent that an applicable state statute requires a shorter parts' retention period, the state law applies

### 2.5.2.3 WARRANTY PARTS CLAIM FOLLOW-UP

Effective December 7, 2015, Volkswagen will provide an evaluation result for each warranty part requested in the Warranty Parts Portal (WPP). If a claim is declined in the WPP because supporting documentation was not supplied, or the repair is not within warranty guidelines after the part evaluation, the dealer has 14 calendar days to respond by appealing in the WPP. If a requested part(s) is not received at the WPRC or the dealer fails to respond to the declined claim through the WPP, these claims will move to "To Be Debited Status" after 14 calendar days.

Effective December 7, 2015, Volkswagen will process a full debit of the warranty claim when the WPP Part Review Status request reaches "To Be Debited". These claims will transfer from the Dealership's Reimbursed tab to the Cancelled tab in SAGA and will appear as a debit on the next audit trail

following the transfer. Cancelled claims are not eligible for resubmission without prior approval obtained from the Warranty Parts Return Center (WPRC). Use the email functionality available through the WPP of the original part return to request claim resubmission approval.

When a warranty part with a core value is requested by the WPRC through the Warranty Parts Portal (WPP), dealers will be reimbursed the core value through the weekly audit trail once the part is received and validated. The WPRC will automatically return all denied parts with core values to the dealer, however, the dealer may be charged for the shipping costs incurred for returning the part to the dealership via FedEx third party billing.

### 2.5.3 DOCUMENTATION FOR PARTS REQUESTED BY THE WARRANTY PARTS RETURN CENTER

The WPRC must receive the following required documentation with all requested parts, when applicable. This information is required to meet government reporting and supplier recovery requirements. Any parts received without the required documentation may result in the reversal of the warranty payment.

#### WARRANTY PARTS RETURN DOCUMENT

The Warranty Parts Return Document generated from the WPP must be attached to the requested part(s). The Warranty Parts Return Document may be more than one page and all pages should be printed and attached to the requested part.

#### REPAIR ORDER

A copy of the Repair Order with technician notes, punch times and any additional documents to support the warranty claim must be attached to the requested part(s).

#### VOLKSWAGEN-APPROVED DIAGNOSTIC TOOLS PRINTOUT

If there is a MIL illuminated or a Volkswagen-approved diagnostic tool is used for diagnosis, the printout must accompany the requested part(s).

- ▶ Model year 2003 and earlier requires a copy of the self diagnostic printout.
- ▶ Model year 2004 and later requires a copy of the GFF/GF diagnostic printout.
  - If the Dealer has confirmed that the GFF/GF diagnosis log displaying the fault codes associated with the requested warranty part is available in the GFF Paperless application, **it is no longer necessary to include a printed copy of the GFF/GF diagnosis log when returning warranty parts.**
  - If the GFF/GF diagnosis log is not available in the GFF Paperless application, a complete printed GFF/GF diagnosis log displaying fault codes must be returned with the requested warranty part.
  - It is critical that the Dealer ensure that the appropriate GFF/GF log(s) appear in the GFF Paperless application before a decision is made to send warranty parts to the WPRC without attaching a paper copy of the GFF/GF diagnostic log(s).

When a Volkswagen-approved diagnostic tool is used, the diagnosis log printout is required with the requested part after completing:

- ▶ The guided fault finding.
- ▶ A printout of the diagnosis log from the GFF/GF prior to completing the GFF/GF.
- ▶ A printout of the diagnosis log when the previous log is erased.
  
- ▶ **NOTE:** If a printer is inoperative, state this in the claim comments. The Service Manager must sign and date the repair order, as well as include precise handwritten fault codes. Include the printer repair documentation, when available.

#### DIAGNOSTIC WORKSHEETS

For parts requested on repairs where a diagnostic worksheet is required, the worksheet must be submitted along with the requested part. These include, but are not limited to:

- ▶ Infotainment Worksheet
- ▶ Brake Disc Measurement Form

Forms are available on WISE under Resource Center > Forms.

#### SHIPPING REQUEST

If an authorized Volkswagen Factory Representative or Volkswagen employee requests a part to be shipped to the WPRC, a "direct shipping request" will be added to the Warranty Parts Portal (WPP). Dealers must check the Warranty Part Disposition Requested tab or the Outstanding Warranty Parts Report in the WPP frequently for newly added shipment requests.

#### WARRANTY PART RELEASE AUTHORIZATION FORM

If an authorized Volkswagen Factory Representative or Volkswagen employee needs to remove a part from the dealership, a completed and duly signed *Warranty Part Release Authorization Form* must be received by the dealership before releasing the part. The form must be attached to the repair order for future reference. In the event a part previously removed by an authorized Volkswagen Factory Representative or Volkswagen employee is requested through the WPP, follow the guidelines in Section [2.5.1.2](#) to have the request removed.

## 2.5.4 PACKING PARTS REQUESTED BY THE WARRANTY PARTS RETURN CENTER

- ▶ **IMPORTANT:** Shipment of all hazardous part(s) is illegal unless you are HAZMAT certified. If you are certified to handle hazardous goods, you must follow all Federal and State laws.

#### PACKING WARRANTY PART(S)

- ▶ Attach the Warranty Parts Return Document from the WPP to the requested part. The Warranty Parts Return Document may be more than one page and all pages should be printed and attached to the requested part.
- ▶ Attach all applicable documentation to the requested part(s).

- ▶ **Always return all part(s) in their original box. If the original box is not intended to be used as a stand-alone shipping box, it must be placed in a proportionately sized outer box and protected using bubble wrap or other type of packing material that is suitable to withstand transit handling by the transporter.**
- ▶ **Packages arriving at the WPRC with damages sustained during shipping due to improper packaging may be refused by the WPRC.** Damaged and/or contaminated parts make it impossible to establish valid test results. For example, windshield wipers may not be taped or wired together.
- ▶ A separate box must be used for each part request claim (parts pertaining to one claim, in one box, using one shipping label).
- ▶ Before shipping all warranty parts must be drained of fluids.

#### GENERAL

- ▶ Do not attach paperwork to the part in any way that may damage, mar, bend, cut, warp or contaminate the part, or the part may be considered damaged by outside influence.
- ▶ Special care must be taken with fuel injection components, sensitive electronic components, instruments, and air conditioning components. These components must be returned complete, as supplied by the vendor, with all the protective caps, plugs, covers, levers, etc. in place.

### 2.5.5 PART RETENTION AT THE WARRANTY PARTS RETURN CENTER

- ▶ Part(s) found with discrepancies/missing documents will be placed in retention for a maximum of 14 calendar days in the WPRC after the claim is "declined" in the WPP.
- ▶ If the dealer does not respond to the declined claim in the WPP, these claims will move to "To Be Debited Status" after 14 calendar days and Volkswagen will process full debit of these claims.
  - If the part has core value, it will automatically be returned to the dealer, which may be at the dealer's expense, via FedEx third party billing
  - If the part does not have core value, the dealer has 7 calendar days, from the date of the audit trail displaying the claim debit, to request the part be returned to the dealership or it will automatically be scrapped

### 2.5.6 PART RETURN FROM THE WARRANTY PARTS RETURN CENTER

- ▶ If the dealer appeals a declined claim and the response provided is not acceptable to the WPRC, the dealer may request the part be returned to the dealership by using the email link for the requested part in the WPP.
- ▶ The dealer may be charged for the shipping costs incurred for returning the part to the dealership via FedEx third party billing.

- ▶ If the claim is fully cancelled in SAGA, the dealer has 7 calendar days from the date of the audit trail displaying the claim debit to request, by email, the part be returned.
- ▶ If an e-mail request for the part(s) return is not received, the part(s) will be scrapped (or automatically returned to the dealer, which may be at the dealer's expense, via FedEx third party billing), if the part(s) has a core value.

### 2.5.7 SCRAPPING PARTS

It is the dealer's responsibility to scrap warranty parts after they are listed on the Warranty Part Disposition Scrap/Core Tab in the WPP, excluding parts with an exchange core value, which must be returned to the PDC, unless a warranty audit is scheduled. If a warranty audit is scheduled, see the topic *Parts retention period for warranty audits* in section [2.5.2.2 Warranty Parts Retention](#).

All scrapped parts must be **destroyed** in such a manner as to render them useless for their intended purpose or for the purpose of repairing similar components.

## 2.6 WARRANTY AUDITS

Volkswagen representatives retain the right to audit all records and all supporting documentation relating to the service and repair of Volkswagen vehicles by the dealership. If claims cannot be substantiated or the documentation is not in compliance with the requirements outlined in the *Volkswagen Warranty Policies and Procedures Manual* edition in effect at the time of repair, claims (or portions of claims) may be denied or charged back.

### 2.6.1 WARRANTY AUDIT PROCEDURES

#### 2.6.1.1 NOTIFICATION

Prior to a Warranty Audit, an authorized representative of VWoA will provide written notification to the dealership's management that VWoA intends to conduct a Warranty Audit. Information related to the start date, parts retention instructions and other advice for the dealership will be included with the notification.

#### 2.6.1.2 WORKSPACE

The Warranty Field Manager (WFM) and dealership management shall agree on a workspace for the persons conducting the audit. Such workspace shall be selected so that the audit does not interfere with routine dealership business. Likewise, the audit workspace should not cause routine dealership business to interfere with the audit. The location should be suitably sized to accommodate the auditors and their equipment and be in a climate-controlled, office-like environment. Consideration should be given to the security of confidential customer information which may appear on repair orders or other documents.

#### 2.6.1.3 DOCUMENT RETRIEVAL

The WFM will provide a list of VINs to the dealership on the first day of the audit. Locating and providing the VIN files requested by the WFM is the responsibility of the dealership. Documents such as repair orders, sales documents, parts invoices and any other required documentation needed to support a claim or financial transaction between VWoA and the dealership must be provided when requested. If the required documentation is not made available to the WFM within the timeframe of the audit, the related claim may be denied or charged back.



#### **2.6.1.4 PARTS INSPECTION**

The WFM will provide a list of parts to be inspected during the audit. Locating and providing the parts requested by the WFM is the responsibility of the dealership. Supporting documentation for the related claim must be provided when requested. If the required part and/or documentation are not made available to the WFM within the timeframe of the audit, the related claim may be denied or charged back.

#### **2.6.2 WHO PERFORMS WARRANTY AUDITS**

Warranty audits are performed by an authorized representative of VWoA.

#### **2.6.3 PARTS RETENTION FOR WARRANTY AUDITS**

See section [2.5.2.2 Warranty Parts Retention](#).

### 3 POLICY APPLICATION FROM A TO Z

#### 3.1 ACCIDENTS/FIRE DAMAGES/SAFETY CONCERNS

**VWoA warranties cover defects in material or workmanship.** In instances where it is determined by VWoA, that a fire or accident was caused by a defect in material or workmanship while the vehicle is still covered under the New Vehicle Warranty, the expense to repair or replace the vehicle is also covered by the warranty.

Because special experience and skills may be required to determine whether fire or accident damage is attributable to a defect covered by warranty or is related to external causes, your Volkswagen Customer Care Center (1-800-822-8987) should be contacted immediately with the following information:

- ▶ Customer name, address and telephone number
- ▶ VIN and current mileage
- ▶ Extent of fire or accident damage
- ▶ Personal injury and/or property damage (if known)
- ▶ Location where vehicle may be inspected
- ▶ Availability of police/fire department report(s) including digital pictures

After receipt of such notice, VWoA will determine whether or not an inspection of the vehicle by a Field Engineer or FOM is required. **If VWoA determines that the damage is not related to a defect in material or workmanship, VWoA will notify the customer accordingly.**

Regardless of whether or not the damage will be covered by warranty, the owner should be advised to **contact** his or her **insurance carrier** and report the loss without delay.

**IF THE CUSTOMER REPORTS THE FIRE OR ACCIDENT TO THE VWoA CUSTOMER CARE CENTER BEFORE CONTACTING THE DEALERSHIP, THE FOLLOWING PROCEDURE APPLIES**

(This portion is being provided so that your dealership is aware of case handling if the Customer Care Center becomes involved in the accident/fire).

- ▶ If the owner contacts the Volkswagen Customer Care Center to report a fire, accident damage or physical injury that may possibly be attributable to a defect in a Volkswagen vehicle covered by warranty, the Customer Advocate obtains the bulleted information stated above.
- ▶ The Volkswagen Customer Advocate will assign a contact number and notify our Product Liaison Department of the incident via a detailed Vehicle Fire/Accident Report.
- ▶ Product Liaison determines whether or not an inspection of the vehicle by a Field Engineer or FOM is required.
- ▶ If it is determined that Volkswagen has no liability in the matter, Product Liaison will notify the Customer Care Center who will inform the owner of our position and close the file.
- ▶ Product Liaison may contact the FOM to schedule inspection of the vehicle.

### 3.2 ADD-ON REPAIRS

An add-on repair to a warranty claim requires a signature (first and last name) of the Service Manager/Service Director or designate\*, before the work is performed. (\*See section Service Management Approvals on page [46](#) for the definition of Service Manager/Service Director designate.) Technicians do not have the authority to approve add-on repairs.

Add-on repairs lacking a customer complaint can only be performed for safety items or for a repair that if not completed now will result in a more costly repair soon after as a result of the failure.

When a customer has signed the original repair order, and later contacts the service department for additional work to be performed, the "add-on" repair request must have the date, time and nature of the customer complaint written on the front of the repair order and authorized by the Service Manager/Service Director or designate with a full signature.

### 3.3 ADDRESS CHANGE/OWNERSHIP CHANGE

Dealers must ensure that correct customer contact data is available to the manufacturer at all times. Volkswagen must be notified of any change of address or vehicle ownership. Please change the address of the new owner in SAGA. A customer may use the prepaid "Notice of address change/used car purchase" post card, which is located inside the *Warranty and Maintenance* booklet.

### 3.4 ADJUSTMENTS

NVLW: Service adjustments not usually involving replacement of parts are covered for 1 year or 12,000 miles, whichever occurs first.

### 3.5 AIR CONDITIONER

Reimbursement for replacement of refrigerant R-134a, 1 unit = 0.01 oz. Up to 16 oz. will be reimbursed for testing purposes (R-134a = ZVP000134). Claim necessary quantity for replacement of refrigerant lost due to a defect in material or workmanship. Reimbursement does not cover air conditioner recharging due to seasonal maintenance.

## 3.6 AIRBAGS

While airbag systems have proven to be exceptionally reliable and durable, Volkswagen does not approve the use of airbag systems and components removed from accident, salvage or other vehicles.

Airbag systems are designed and manufactured by Volkswagen for use in specific models and are not interchangeable with airbags designed for other models. For this reason a record is maintained by Volkswagen of the identification number of each airbag installed into each vehicle during production.

**SALVAGE OR USED AIRBAGS MAY BE UNSUITABLE FOR REUSE FOR A VARIETY OF REASONS, INCLUDING THE FOLLOWING:**

- ▶ The salvage or used airbag was designed for installation into a different make, model or model year vehicle.
- ▶ The salvage or used airbag was designed for the same model vehicle but technical changes were made in the airbag system of the model within mid-model year causing the salvage or used airbag to become superseded and unsuitable for replacement purposes.
- ▶ The salvage or used airbag was improperly removed from the vehicle into which it was originally installed during production.
- ▶ The salvage or used airbag, in particular its electrical connectors and the airbag material, may have been adversely affected by exposure to weather conditions which may have reduced the conductivity of wiring and connectors or the integrity or impact characteristics of the airbag material due to corrosion, excessive moisture, dust or grease and oil products.

All of the factors cited above may affect the performance of airbag systems.

**ONCE AN AIRBAG HAS DEPLOYED OR HAS BEEN DEPLOYED, THEN THAT AIRBAG MUST NEVER BE USED AGAIN. ACCORDINGLY, A DEPLOYED AIRBAG MUST NEVER BE REPAIRED.**

A malfunctioning or deployed airbag and airbag components that have been consumed or stressed in a deployment must always be replaced with new replacement parts that have the same specifications as those that were originally installed and are available from Volkswagen.

It should also be noted that Volkswagen does not warrant salvage or used airbags against defects in material or workmanship or in any other respect.

Volkswagen will not accept responsibility for the consequences. Therefore, Volkswagen will not under any circumstance defend or indemnify any dealer against claims arising from the usage of repaired airbags and/or used components.

**Important:**

- ▶ Defective seat covers for an airbag-equipped seat that enclose an airbag must always be replaced and not repaired.
- ▶ It is the dealer's responsibility to properly handle and dispose of hazardous parts/materials not specifically requested by the WPRC. All such handling and disposal of hazardous waste should be done in accordance with the dealers' local and state laws, as well as all federal laws and regulations relative to hazardous waste.

## 3.7 AUDIO

### 3.7.1 DIRECT EXCHANGE

For audio components replaced through Non-Direct Exchange Program see [3.7.2 Non-Direct Exchange](#).

#### DELPHI/PANASONIC/BOSCH/UNITED RADIO DIRECT EXCHANGE PROGRAM HIGHLIGHTS

The Direct Exchange Program pertains to Delphi, Panasonic, and Bosch radios, CD changers and navigation units and United Radio radios, radio/navigation combo units, amplifiers, CD changers and instrument clusters.

- ▶ Direct Exchange orders covered under a Volkswagen parts or vehicle warranty (New Vehicle Limited Warranty, Parts and Accessories warranty and the Certified Pre-Owned warranty) must be placed using the Direct Exchange Order form in Parts on Command.

Direct Exchange orders to fulfill a Customer Loyalty Assistance Program (Goodwill) claim and orders for customer-pay transactions may be placed through either the Parts Distribution Center (if stock is available), or the Direct Exchange supplier using the Direct Exchange Order form in Parts on Command (select "Non-Warranty/Customer Pay").

- ▶ The defective units must be received by the supplier within 30 calendar days of receipt of new or remanufactured replacement units.
- ▶ The dealer must utilize the prepaid labels and packing material provided by the supplier.

#### AUDIO SYSTEM DIAGNOSTIC PROCESS

- ▶ Review customer complaint
- ▶ Perform visual inspection/complaint identification
- ▶ Identify type of complaint: Physical/Cosmetic or Performance/Operational

#### INSPECTION: PHYSICAL/COSMETIC

1. Check physical condition of audio unit
2. Validate complaint
3. Determine if complaint caused by outside influence
4. If outside influence: No warranty coverage
5. **If no outside influence: Determine audio unit vendor by removing the audio unit or utilizing the scan tool**
6. **Order replacement unit from the supplier**
7. Log all inspection findings using the *Infotainment Worksheet*
8. Attach the documentation to the repair order (RO)

#### TESTING: PERFORMANCE/OPERATIONAL

1. Inspect integrity of audio system performance
2. Log any finding using the *Infotainment Worksheet*
3. Interrogate vehicle using GFF/GF
4. Write VIN on the Diagnosis Log

5. Print Volkswagen-Approved Diagnostic Tools' Diagnosis Log
  6. If DTC present:
    - a. Run function test plan for each fault
    - b. Follow instructions on each test
    - c. Print test plan
  7. Log all inspection findings on *Infotainment Worksheet*
  8. Locate vendor on Diagnosis Log or identify vendor by removing the audio unit
  9. **Order replacement unit from the supplier**
  10. Attach all documentation to the RO
  11. If no DTC present and/or no "replace audio unit" test result and audio unit can be isolated as the cause of failure: Log all the findings on the *Infotainment Worksheet*
  12. **Order replacement unit from the supplier**
  13. Attach all documentation to the RO
- **Note:** GFF/GF is not required for MY 2003 and older.

#### **DIRECT EXCHANGE ORDERING REQUIREMENTS AND OPTIONS**

Direct Exchange orders covered under a Volkswagen parts or vehicle warranty (New Vehicle Limited Warranty, Parts and Accessories warranty and the Certified Pre-Owned warranty) must be placed using the Direct Exchange Order form in Parts on Command.

Direct Exchange orders to fulfill a Customer Loyalty Assistance Program (Goodwill) claim and orders for customer-pay transactions may be placed through either the Parts Distribution Center (if stock is available), or the Direct Exchange supplier using the Direct Exchange Order form in Parts on Command (select "Non-Warranty/Customer Pay").

Upon receipt of the replacement unit, the dealer must open the box and verify the unit's condition for any damage or visual failure to avoid an unnecessary visit for the customer if a second unit must be ordered.

In a situation where a rebuilt/reconditioned unit does not work, or is damaged when the dealer opens the box, the dealer should contact the supplier for replacement instructions. The supplier personnel will answer all questions relevant to the inoperative or damaged unit.

Audio units ordered through the exchange program are VIN specific and therefore must only be used in the vehicle for which they are ordered. The dealer is responsible to ensure that the core or unused radio is **received at the remanufacturing facility** within 30 calendar days from the date the unit arrived at the dealership. If a customer does not return to have a radio installed in a timeframe that allows for installation and the core to be received at the remanufacturing facility within 30 calendar days, the dealer must return the unused radio to the remanufacturing facility to avoid a charge-back. If a unit is not received by the audio manufacturer within 30 calendar days, the dealer will be charged for a new unit. All audio unit charge-backs will be processed through the Parts Account Statement.

### DEFECTIVE COMPONENT RETURN PROCESS

The defective component must be received by the supplier within 30 calendar days of receipt of the replacement unit. Important: Dealers will be charged for a NEW unit (plus shipping & handling) to replenish the supplier's stock if the defective component has not been received by the supplier within 30 calendar days after the exchange unit has been received at the dealership.

You must use the box from the original remanufactured unit and the enclosed shipping label provided by the audio manufacturer when shipping the damaged/defective unit back to the audio manufacturer. The box may contain a "Core Return Checklist".

Ensure the following documentation is included in the box prior to shipping:

- ▶ Copy of the completed *Infotainment Worksheet*
- ▶ Copy of the complete repair order
- ▶ SAGA printout of the warranty claim
- ▶ Volkswagen-approved diagnostic tool printout (if applicable)
- ▶ Proof of purchase (Service parts for vehicle outside warranty – Claim Type 121)
- ▶ **Note:** The dealer must contact the supplier for shipping instructions if there is no prepaid label in the box.

Questions or concerns regarding audio unit charge-back due to non-receipt, delayed receipt of cores or outside influence are handled by the VWoA Part Department through the following email address: [radiodirectexchange@vw.com](mailto:radiodirectexchange@vw.com).

Questions regarding the handling charge-back due to outside influence should be directed to Volkswagen Warranty.

### WARRANTY CLAIM PROCESSING

The dealer must claim the diagnosis and the labor on one single claim. Do not submit the diagnosis until the repair is completed. Do not produce multiple warranty claims for a single direct exchanged component.

#### CLAIM TYPES

- ▶ 910: Warranty Before Delivery
- ▶ 110: New Vehicle Limited Warranty
- ▶ 110: Service Parts - Vehicle Within New Vehicle Warranty
- ▶ 210: Goodwill (Customer Loyalty Assistance Program)
- ▶ G10: Certified Pre-Owned Warranty
- ▶ 121: Service Parts – Vehicle Out of New Vehicle Warranty
- ▶ S10: Demo Extension Claim

#### SERVICE NUMBERS

Use applicable Service Number per ElsaPro

- ▶ 9130 Radio
- ▶ 9132 Radio/Navigation Combo Unit

- ▶ 9144 Amplifier (United Radio only)
- ▶ 9160 CD Changer
- ▶ 9025 Instrument Cluster (United Radio only)

#### PART MANUFACTURER CODES

- ▶ Delphi: DE2 or serial number contains Z4Z
- ▶ Panasonic: NP2, YPC, PM6, ZSW or serial number contains Z5Z
- ▶ Bosch: BNO or serial number contains Z1Z
- ▶ United Radio: USM
- ▶ **Note:** K21 will not be accepted. Use of K21 may result in a charge-back of the total claim.

#### LABOR OPERATIONS

##### Delphi/Panasonic/Bosch

- ▶ Use labor operation 91300100 (10 TU) to identify the part manufacturer code during physical or cosmetic inspection. This charge is not applicable to CD changer replacements.
- ▶ Use 01500000 for GFF/GF diagnosis in lieu of 91300100 for performance or operational concerns.
  - a. 91300100 for vendor identification cannot be used in conjunction with GFF/GF Diagnosis labor 01500000 (for performance/operational concerns).
- ▶ Use the applicable or standard labor operation to remove and reinstall the audio unit during repair as per ElsaPro.

##### United Radio (Routan)

Use the applicable or standard labor operation to remove and reinstall the component during repair as per ElsaPro.

- ▶ Labor operation 91300100 (10 TU) to identify the part manufacturer code does not apply (there is only one supplier, United Radio, applicable for the Routan).

#### WARRANTY PARTS (NOT APPLICABLE FOR CUSTOMER LOYALTY ASSISTANCE PROGRAM/GOODWILL PARTS)

**Direct exchange part number** must be entered in the Outside Material field in SAGA.

- ▶ DELPHI999 (Delphi-specific number)
- ▶ PANAS9999 (Panasonic-specific number)
- ▶ BOSCH9999 (Bosch-specific number)
- ▶ ROUTAN999 (Routan-specific part number)
- ▶ Enter \$30 for handling reimbursement in the Outside Material Amount field in SAGA.

#### CUSTOMER LOYALTY ASSISTANCE (GOODWILL) PARTS (NOT APPLICABLE FOR WARRANTY PARTS)

**Actual part number** must be entered in the Outside Material field in SAGA.

- ▶ Enter the invoice price of the direct exchange component plus \$30 for handling reimbursement in the Outside Material Amount field in SAGA.



### MANDATORY USE OF FACTORY REMANUFACTURED PARTS

Defective components must be replaced with remanufactured units of the same model, with the following exceptions:

- ▶ If no remanufactured component is available\*, a new component may be installed and will be provided through the Exchange Program.
- ▶ If a component must be replaced prior to a vehicle in-service date, a new component must be installed and will be provided through the Exchange Program.

\*When the term "available" is used in regards to remanufactured parts, it means that a remanufactured part exists and may be ordered. When a remanufactured part is not "available", it does not mean that a remanufactured part is not in stock at the Dealership or Parts Distribution Center.

CONTACTS		
VW Warranty Dept.	Phone: (866)-306-8447	Claim processing questions
Delphi	Phone: (800) 232-3965 Fax: (800) 428-0333	Audio unit orders  Damaged unit's processing instructions  Missing prepaid shipping labels
Panasonic	Phone: (800) 228-0473 Fax: (800) 682-8056	
Bosch	Phone: (800) 323-1943 Fax: (708) 865-5296	
United Radio	Phone: (800) 448-0944	
VWGoA Part's Department	Email: radiodirectexchange@vw.com	
▶ <b>Note:</b> The supplier phone, fax and VWGoA email address are for <b>dealership</b> direct exchange use only.		

### GUIDELINES ON ISSUES VOLKSWAGEN CONSIDERS OUTSIDE INFLUENCE AND FOR WHICH A CLAIM WILL BE REJECTED

- ▶ Obvious customer induced visual damage
- ▶ Presence of foreign material on audio unit surfaces other than liquid spilled on unit due to cup holder positioning
- ▶ Rattling sound from foreign object when the audio unit is turned over
- ▶ Foreign material coming out when the audio unit is turned over

AUDIO DIRECT EXCHANGE SUPPLIERS' MAILING ADDRESSES			
DELPHI	PANASONIC	BOSCH	UNITED RADIO
AJR International, Inc. 300 Regency Drive Glendale Hills, IL 60139	VW Audio Center c/o Yamada 1590 North Lakeview Avenue Anaheim, CA 92807	Bosch Service Center c/o Midwest Electronics 2800 S25th Avenue Broadview, IL 60155	United Radio 5705 Enterprise Parkway East Syracuse, NY 13057

### 3.7.2 NON-DIRECT EXCHANGE

For audio components replaced through the Direct Exchange Program see [3.7.1 Direct Exchange](#).

The shipping address for non-direct exchange program audio components that are requested through the Warranty Parts Portal (WPP) will automatically be populated on the shipping label generated through the WPP. A completed *Infotainment Worksheet* must be attached to the component before shipment.

Non-direct exchange program audio components that are not requested through the WPP should be returned to the facing PDC for core reimbursement once displayed in the WPP on the Warranty Part Disposition Scrap/Core tab.

#### 3.7.2.1 RADIO/CD UNIT REPLACEMENT PROCEDURES FOR UNDELIVERED NEW VEHICLES

Undelivered new vehicles (vehicles which have not yet been placed in-service) that have a defective unit must be replaced with a new unit. Remanufactured replacement parts may not be used for warranty repairs on vehicles that have not been placed in-service.

##### CLAIM PROCESSING

- ▶ When entering a warranty claim for a new defective unit, the new unit part number must be entered in the Part Number field of the warranty claim. The new unit part number will populate the warranty parts price for the entered part number in the Parts\$ field of the claim.
- ▶ Enter labor for replacement.
- ▶ Enter "New Defective Radio" (or CD unit, as applicable) in the Comments field of the claim.
- ▶ **Note:** Core is not charged or credited on new units.

#### 3.7.2.2 RADIO/CD UNIT REPLACEMENT PROCEDURES FOR VEHICLES WITH AN IN-SERVICE DATE

Remanufactured units must be used for replacement purposes when radios/CD units fail during the warranty period.

Claim processing:

- ▶ Enter labor for replacement.
- ▶ Enter remanufactured unit part number for correct warranty reimbursement.

#### 3.7.2.3 NEW RADIOS/CD UNITS WHEN REMANUFACTURED RADIOS/CD UNITS ARE NOT AVAILABLE

\*When the term "available" is used in regards to remanufactured parts, it means that a remanufactured part exists and may be ordered. When a remanufactured part is not "available", it does not mean that a remanufactured part is not in stock at the Dealership or Parts Distribution Center.

##### CLAIM PROCESSING

- ▶ Enter labor operation for replacement.
- ▶ Enter remanufactured part number on the warranty claim for correct warranty reimbursement.
- ▶ If applicable, a difference between the remanufactured unit and the new amount may be claimed through the Parts Department using the Online Dealer Claims System. (See Miscellaneous

Request for Credit Calculation Example below. If the calculation results in a "negative" amount, a Miscellaneous Request for Credit does not apply.)

#### CALCULATION TO DETERMINE IF MISCELLANEOUS REQUEST FOR CREDIT APPLIES

- ▶ Subtract the "core value" of the unit from the dealer "net cost of the new unit" to arrive at the "net difference".
- ▶ Next, subtract the dealer "net cost of the remanufactured unit" from the "net difference". If this calculation results in a "negative" amount, a Miscellaneous Request for Credit does not apply.
- ▶ If a Miscellaneous Request for Credit does apply, claim the amount via the Online Dealer Claims System.

MISCELLANEOUS REQUEST FOR CREDIT CALCULATION EXAMPLE		
DESCRIPTION	AMOUNT	SAMPLE PART NUMBER
Dealer Cost of "New Radio/CD/Navigation unit"	\$544.00	1HM035186D
<b>Minus</b> "Core Return Value" of Radio/CD/Navigation unit	\$200.00	1HM035186DU
<b>Equals</b> Net Difference	\$344.00	-
<b>Minus</b> Dealer Cost of "Remanufactured Radio/CD/Navigation unit"	\$143.22	1HM035186DX
<b>Equals</b> Amount Due Dealer via Miscellaneous Request for Credit	\$200.78*	-

\*If this calculation results in a "negative" amount, a Miscellaneous Request for Credit does not apply.

In this example the amount of \$200.78 should be claimed through your Parts Department using the Online Dealer Claims System.

#### 3.7.2.4 RADIO/CD/NAVIGATION UNITS – PARTS RETURN GUIDELINES

Please observe the following guidelines in order to ensure that your audio claims are processed expediently. Please read the following information carefully.

##### AUDIO COMPONENT WARRANTY CLAIMS WILL BE DENIED FOR ISSUES SUCH AS:

- ▶ **Improper Paperwork:** All audio components must have:
  - Diagnostic sheet (WISE: Resource Center > Forms > Infotainment)
  - Volkswagen-approved diagnostic tools/GFF/GF printouts (if applicable)
  - *Media Retrieval Form* if necessary (WISE: Resource Center > Forms > Infotainment)

All information must be filled out in its entirety, including the customer complaint and technical diagnosis, in order to assist the manufacturer in properly diagnosing and repairing the component. Statements like "inop", "faulty", or "broken" do not provide meaningful information. Please use statements similar to "CD will not eject", or "radio display is red".

- ▶ **Improper Shipping and Packaging**
- ▶ **Liquid Spills:** In vehicles where the cup holders are located above the radio, liquid spills will be individually evaluated. Liquid spills on radios will not be accepted in any other case and core value will be forfeited.

- ▶ **Physical Damage:** Damage to radios caused by improper removal procedures or physical damage to the radio caused by the customer will not be covered under warranty. Units that are stripped of parts, knobs, etc. will be denied and returned. Units that are noted as "no power" and have missing or cut fuses will be also be denied. Core value will be forfeited.  
Note: The JC4225 Radio Removal Tool is a tool required when removing radios that have a four-corner clip configuration. This tool makes radio removal much easier. Please be sure to read the instructions included in the box that the JC4225 was received in.  
To remove the JC4225 from the radio, DO NOT pull all four keys out at once.  
Disengage the tool from the radio by unlocking one key at a time being careful to extract each key only about 3-5mm until all four keys are disconnected.  
Push in the metal release tabs on the side of the radio to unlock the keys. Gently pull the tool away from the face of the radio.  
By following these steps, you will ensure that the radio and the tool are not damaged.
- ▶ **Homemade CDs:** Some customers are using new technology to create their own CDs. Sticky notes, pieces of paper, designer labels, and labels with poor adhesion have all been found to damage radios. CD labelers found at office supply stores are not designed for automotive CD players. The heat of an automotive CD player will cause these types of labels to peel off while inside the unit causing the media to become stuck. Do not remove stuck media!
- ▶ **Media Removal:** If media becomes stuck, do not remove it. Tampering with the internal mechanisms of the radio will void the warranty. Remanufacturing technicians at audio facilities can tell if a unit has been opened for media retrieval and, thus, the warranty is voided. Please fill out a *Media Retrieval Form*, available on WISE under Resource Center > Forms > Infotainment, and include it with the radio paperwork. The media will be returned as quickly as possible. Core value could be forfeited.
- ▶ **Foreign Objects:** Foreign objects stuck in the radio via the CD or cassette decks will not be covered under warranty. Coins, keys, credit cards, etc. cause damage to the inside of the radio. Customer damage is not a warranty matter. Core value will be forfeited.
- ▶ **Tamper-Proof Seals:** Do not cut or remove tamper-proof seals.
- ▶ **Designer Faceplates:** Designer faceplates glued to the original faceplate of the radio damage the surface and are difficult to remove. These radios will not be covered under warranty. Core value will be forfeited.
- ▶ **Skipping Media:** If the customer complains of skipping media, please verify whether the skipping CD is homemade or purchased. Homemade CDs, due to different burning speeds and CD quality, can be prone to skipping. Before replacing the unit, please test it with a professionally made CD.

## 3.8 BATTERY – VEHICLE

### 3.8.1 POLICY FOR 6-VOLT/12-VOLT ORIGINAL EQUIPMENT BATTERY

6-volt/12-volt original equipment batteries are covered by the NVLW for defects in material or workmanship for the entire NVLW period **except** for MY 2009 - 2015 vehicles. **6-volt/12-volt original equipment batteries for MY 2009 - 2015 vehicles are covered for 2 years or 24,000 miles, whichever occurs first.**

A Midtronics® battery test has to be performed (see [3.9 Battery Test](#)). Outside influence, physical damage, freezing, sulphation or other related non-defects are not covered.

### 3.8.2 GENUINE VOLKSWAGEN 6-VOLT/12-VOLT REPLACEMENT BATTERY LIMITED WARRANTY

#### 3.8.2.1 GENUINE VOLKSWAGEN 6-VOLT/12-VOLT REPLACEMENT BATTERIES SOLD AS OF JANUARY 1, 2015

- ▶ Are warranted to be free of defects in material and workmanship for 36 months, regardless of mileage.
- ▶ After 36 months of battery service, Volkswagen will absorb a prorated percentage of the battery replacement cost, the remainder of the cost to be paid by the customer (including labor). This proration policy applies until the battery has been in service for 60 months (5 years), after which time the customer must bear the entire cost for a new battery.
- ▶ Does not apply for Volkswagen Economy 6-Volt/12-Volt Replacement Batteries (battery part numbers beginning with JZW)

Labor is not reimbursable in the following situations:

- ▶ On prorated batteries.
- ▶ On wholesale purchases or installation by an independent repair facility.
- ▶ On over-the-counter purchases.

The battery is to be replaced with a new replacement battery of comparable capacity.

See [3.9 Battery Test](#) for Midtronics battery tester warranty requirements.

#### GENUINE VOLKSWAGEN 6-VOLT/12-VOLT REPLACEMENT BATTERY POLICY GUIDELINES

- ▶ Full 100% reimbursement for parts and labor up to 36 months, regardless of mileage.
- ▶ No labor reimbursement for battery replacement after 36 months.
- ▶ This warranty does not apply to batteries that were placed in commercial or marine use.
- ▶ Customer charge is based on Volkswagen suggested retail parts prices.

#### OWNER'S OBLIGATIONS

The owner is required to present either the unserviceable battery or the battery and the vehicle in which it has been installed, plus proof of purchase, within the warranty period to any authorized Volkswagen dealer in the United States.

#### ITEMS NOT COVERED BY THE GENUINE VOLKSWAGEN 6-VOLT/12-VOLT REPLACEMENT BATTERY LIMITED WARRANTY

- ▶ Failure of the battery due to improper installation, misuse, neglect, freezing, fire, accident, low electrolyte level or use of electrolyte other than recommended by the manufacturer.
- ▶ Batteries that are discharged or sulphated due to improper maintenance, vehicle storage or parts storage, are not eligible for replacement under warranty.
- ▶ Use of the battery for commercial or marine purposes.
- ▶ Loss of time, inconvenience, loss of use of the vehicle, or other consequential damage.
- ▶ Battery testing, if the battery is not defective. The owner would be responsible for the cost of having the battery tested.

#### 3.8.2.1.1 PRORATION TABLE FOR NEW GENUINE VOLKSWAGEN 6-VOLT/12-VOLT REPLACEMENT BATTERIES SOLD AS OF JANUARY 1, 2015

**GENUINE VOLKSWAGEN 6-VOLT/12-VOLT REPLACEMENT BATTERY PRORATION TABLE  
FOR BATTERIES SOLD ON OR AFTER JANUARY 1, 2015**

Months in Service	Parts Quantity	Customer Charge in Percent of Suggested Retail Price
0 - 36	1.00	0%
37 - 48	0.50	50%
49 - 60	0.30	70%

#### 3.8.2.2 GENUINE VOLKSWAGEN 6-VOLT/12-VOLT REPLACEMENT BATTERIES (MANUFACTURED BY INTERSTATE BATTERY SYSTEMS OF AMERICA) SOLD BETWEEN JUNE 1, 2012 AND DECEMBER 31, 2014

- ▶ Are warranted to be free of defects in material and workmanship for 24 months, regardless of mileage.
- ▶ After 24 months of battery service, Volkswagen will absorb a prorated percentage of the battery replacement cost, the remainder of the cost to be paid by the customer (including labor). This proration policy applies until the battery has been in service for 60 months (5 years), after which time the customer must bear the entire cost for a new battery.

Labor is not reimbursable in the following situations:

- ▶ On prorated batteries.
- ▶ On wholesale purchases or installation by an independent repair facility.
- ▶ On over-the-counter purchases.

The battery is to be replaced with a new replacement battery of comparable capacity.

See [3.9 Battery Test](#) for Midtronics battery tester warranty requirements.

#### BATTERY POLICY GUIDELINES

- ▶ Full 100% reimbursement for parts and labor up to 24 months, regardless of mileage.
- ▶ No labor reimbursement for battery replacement after 24 months.
- ▶ This warranty does not apply to batteries that were placed in commercial or marine use.

- ▶ Customer charge is based on Volkswagen suggested retail parts prices.

#### PRORATION EXAMPLES

- ▶ 16 months of service have elapsed. Battery will be replaced 100% parts and labor at no charge to the customer (since the battery has been in service less than 24 months).
- ▶ 34 months of service have elapsed. The proration rate of 50% parts would apply for 25-36 months in service. Labor may not be claimed.

#### OWNER'S OBLIGATIONS

The owner is required to present either the unserviceable battery or the battery and the vehicle in which it has been installed, plus proof of purchase, within the warranty period to any authorized Volkswagen dealer in the United States.

#### ITEMS NOT COVERED BY THE GENUINE VOLKSWAGEN 6-VOLT/12-VOLT REPLACEMENT BATTERY LIMITED WARRANTY

- ▶ Failure of the battery due to improper installation, misuse, neglect, freezing, fire, accident, low electrolyte level or use of electrolyte other than recommended by the manufacturer.
- ▶ Batteries that are discharged or sulphated due to improper maintenance, vehicle storage or parts storage, are not eligible for replacement under warranty.
- ▶ Use of the battery for commercial or marine purposes.
- ▶ Loss of time, inconvenience, loss of use of the vehicle, or other consequential damage.
- ▶ Battery testing, if the battery is not defective. The owner would be responsible for the cost of having the battery tested.

#### 3.8.2.2.1 PRORATION TABLE FOR NEW GENUINE VOLKSWAGEN 6-VOLT/12-VOLT REPLACEMENT BATTERIES (INTERSTATE BATTERY SYSTEMS OF AMERICA) SOLD BETWEEN JUNE 1, 2012 AND DECEMBER 31, 2014

**GENUINE VOLKSWAGEN 6-VOLT/12-VOLT REPLACEMENT BATTERY PRORATION TABLE  
FOR BATTERIES SOLD BETWEEN JUNE 1, 2012 AND DECEMBER 31, 2014**

Months in Service	Parts Quantity	Customer Charge in Percent of Suggested Retail Price
0 - 24	1.00	0%
25 - 36	0.50	50%
37 - 48	0.30	70%
49 - 60	0.10	90%

#### 3.8.2.3 GENUINE VOLKSWAGEN 6-VOLT/12-VOLT REPLACEMENT BATTERIES (MANUFACTURED BY EXIDE OR INTERSTATE BATTERY SYSTEMS OF AMERICA) SOLD BETWEEN JUNE 1, 1998 AND MAY 31, 2012

- ▶ Are warranted to be free of defects in material and workmanship for 12 months or 12,000 miles, whichever occurs first.

- ▶ After 12 months or 12,000 miles (whichever occurs first) of battery service, Volkswagen will absorb a prorated percentage of the battery replacement cost, the remainder of the cost to be paid by the customer (including labor). This proration policy applies until the battery has been in service for 60 months (5 years), after which time the customer must bear the entire cost for a new battery.

Labor is not reimbursable in the following situations:

- ▶ On prorated batteries.
- ▶ On wholesale purchases or installation by an independent repair facility.
- ▶ On over-the-counter purchases.

The battery is to be replaced with a new replacement battery of comparable capacity.

See [3.9 Battery Test](#) for Midtronics battery tester warranty requirements.

#### **BATTERY POLICY GUIDELINES**

- ▶ Full 100% reimbursement for parts and labor up to 12 months or 12,000 miles, whichever occurs first.
- ▶ No labor reimbursement for battery replacement after 12 months or 12,000 miles, whichever occurs first.
- ▶ This warranty does not apply to batteries that were placed in commercial or marine use.
- ▶ Customer charge is based on Volkswagen suggested retail parts prices.

#### **PRORATION EXAMPLES**

- ▶ 8 months of service and 11,000 miles have elapsed. Battery will be replaced 100% parts and labor at no charge to the customer since the battery has been in service less than 12 months or 12,000 miles.
- ▶ 8 months of service and 14,000 miles have elapsed. Proration for 8 months service would apply since the battery has been in service more than 12 months or 12,000 miles. Labor may not be claimed.

#### **OWNER'S OBLIGATIONS**

The owner is required to present either the unserviceable battery or the battery and the vehicle in which it has been installed, plus proof of purchase, within the warranty period to any authorized Volkswagen dealer in the United States.

#### **ITEMS NOT COVERED BY THE GENUINE VOLKSWAGEN 6-VOLT/12-VOLT REPLACEMENT BATTERY LIMITED WARRANTY**

- ▶ Failure of the battery due to improper installation, misuse, neglect, freezing, fire, accident, low electrolyte level or use of electrolyte other than recommended by the manufacturer.
- ▶ Batteries that are discharged or sulphated due to improper maintenance, vehicle storage or parts storage, are not eligible for replacement under warranty.
- ▶ Use of the battery for commercial or marine purposes.
- ▶ Loss of time, inconvenience, loss of use of the vehicle, or other consequential damage.
- ▶ Battery testing, if the battery is not defective. The owner would be responsible for the cost of having the battery tested.



### 3.8.2.3.1 PRORATION TABLES FOR NEW GENUINE VOLKSWAGEN 6-VOLT/12-VOLT REPLACEMENT BATTERIES (EXIDE OR INTERSTATE BATTERY SYSTEMS OF AMERICA) SOLD BETWEEN JUNE 1, 1998 AND MAY 31, 2012

**GENUINE VOLKSWAGEN 6-VOLT/12-VOLT REPLACEMENT BATTERY PRORATION TABLE  
FOR BATTERIES SOLD BETWEEN JUNE 1, 1998 AND MAY 31, 2012  
FOR VEHICLES WITH LESS THAN 12,000 MILES**

Months in Service	Parts Quantity	Customer Charge in Percent of Suggested Retail Price
1 - 12	1.00	0%

**GENUINE VOLKSWAGEN 6-VOLT/12-VOLT REPLACEMENT BATTERY PRORATION TABLE  
FOR BATTERIES SOLD BETWEEN JUNE 1, 1998 AND MAY 31, 2012  
FOR VEHICLES WITH MORE THAN 12,000 MILES**

Months in Service	Parts Quantity	Customer Charge in Percent of Suggested Retail Price	Months in Service	Parts Quantity	Customer Charge in Percent of Suggested Retail Price
0	1.00	0%	31	0.48	52%
1	0.98	2%	32	0.47	53%
2	0.97	3%	33	0.45	55%
3	0.95	5%	34	0.43	57%
4	0.93	7%	35	0.42	58%
5	0.92	8%	36	0.40	60%
6	0.90	10%	37	0.38	62%
7	0.88	12%	38	0.37	63%
8	0.87	13%	39	0.35	65%
9	0.85	15%	40	0.33	67%
10	0.83	17%	41	0.32	68%
11	0.82	18%	42	0.30	70%
12	0.80	20%	43	0.28	72%
13	0.78	22%	44	0.27	73%
14	0.77	23%	45	0.25	75%
15	0.75	25%	46	0.23	77%
16	0.73	27%	47	0.22	78%
17	0.72	28%	48	0.20	80%
18	0.70	30%	49	0.18	82%
19	0.68	32%	50	0.17	83%
20	0.67	33%	51	0.15	85%
21	0.65	35%	52	0.13	87%
22	0.63	37%	53	0.12	88%
23	0.62	38%	54	0.10	90%
24	0.60	40%	55	0.08	92%
25	0.58	42%	56	0.07	93%
26	0.57	43%	57	0.05	95%
27	0.55	45%	58	0.03	97%
28	0.53	47%	59	0.02	98%
29	0.52	48%	60	0.00	100%
30	0.50	50%			

### 3.8.3 VOLKSWAGEN ECONOMY 6-VOLT/12-VOLT REPLACEMENT BATTERY LIMITED WARRANTY (FOR BATTERY PART NUMBERS BEGINNING WITH JZW)

- ▶ Are warranted to be free of defects in material and workmanship for 12 months, regardless of mileage.

Labor is not reimbursable in the following situations:

- ▶ On wholesale purchases or installation by an independent repair facility.
- ▶ On over-the-counter purchases.

The battery is to be replaced with a new replacement battery of comparable capacity.

See [3.9 Battery Test](#) for Midtronics battery tester warranty requirements.

#### VOLKSWAGEN ECONOMY 6-VOLT/12-VOLT REPLACEMENT BATTERY POLICY GUIDELINES

- ▶ Full 100% reimbursement for parts and labor up to 12 months, regardless of mileage.
- ▶ Proration is not applicable for Volkswagen Economy 6-Volt/12-Volt Replacement Batteries
- ▶ This warranty does not apply to batteries that were placed in commercial or marine use.

#### OWNER'S OBLIGATIONS

The owner is required to present either the unserviceable battery or the battery and the vehicle in which it has been installed, plus proof of purchase, within the warranty period to any authorized Volkswagen dealer in the United States.

#### ITEMS NOT COVERED BY THE VOLKSWAGEN ECONOMY 6-VOLT/12-VOLT REPLACEMENT BATTERY LIMITED WARRANTY (FOR BATTERY PART NUMBERS BEGINNING WITH JZW)

- ▶ Failure of the battery due to improper installation, misuse, neglect, freezing, fire, accident, low electrolyte level or use of electrolyte other than recommended by the manufacturer.
- ▶ Batteries that are discharged or sulphated due to improper maintenance, vehicle storage or parts storage, are not eligible for replacement under warranty.
- ▶ Use of the battery for commercial or marine purposes.
- ▶ Loss of time, inconvenience, loss of use of the vehicle, or other consequential damage.
- ▶ Battery testing, if the battery is not defective. The owner would be responsible for the cost of having the battery tested.

### 3.8.4 GENUINE VOLKSWAGEN 6-VOLT/12-VOLT REPLACEMENT BATTERY DROP-SHIP PROGRAM

Effective April 1, 2000, Genuine Volkswagen 6-Volt/12-Volt Replacement Batteries ordered through the Drop-Ship Program will be reimbursed at the warranty rate established for ordering through your Facing PDC. The reimbursement process for these batteries is a modification to warranty policy. All other battery policies, including proration, remain unchanged.

- ▶ **Note:** It is more cost effective for your dealership to utilize the Drop-Ship Program when ordering Genuine Volkswagen 6-Volt/12-Volt Replacement Batteries, plus you will receive a larger parts reimbursement when submitting a warranty claim.

## 3.9 BATTERY TEST

### 3.9.1 POLICY FOR ALL VEHICLE BATTERY WARRANTY CLAIMS

All batteries must be tested using the correct battery specifications and charged, if required, using Volkswagen-approved Midtronics battery tools and equipment. The Midtronics printout is required to substantiate the condition of the battery.

Refer to Technical Bulletin Instance Number 2011894 for the testing and repair procedures for battery testing and charging using Volkswagen-approved Midtronics battery tools and equipment.

Do not submit a warranty claim for battery charging required due to outside influence..

#### DOCUMENTATION REQUIREMENTS

Battery warranty claims must be substantiated by attaching the Midtronics printout(s) to the repair order and by entering the Midtronics encrypted TEST CODE(s) in the claim COMMENTS field.

The above documentation requirements are mandatory at all testing, charging and/or replacing points.

Volkswagen will, at various times, decode the encrypted Midtronics test code for warranty auditing and data analysis purposes.

#### CHARGE-BACK

Paid battery claims are subject to charge-back for:

- ▶ Failure to use Volkswagen-approved Midtronics battery tools and equipment for all warranty-related battery tests or charging, if required
- ▶ Battery replacement when only charging was required or battery charging when the battery was discharged due to outside influence
- ▶ Failure to attach the Midtronics printout(s) to the repair order including failure to attach the end result printout after the battery was charged
- ▶ Failure to enter the TEST CODE in the warranty claim comments field
- ▶ Failure to attach the Midtronics printout(s) to the PDI checklist or to record the TEST CODE on the PDI checklist
- ▶ Failure to replace the battery with the exact specification of the original equipment battery

### 3.9.2 BATTERY TEST AND MAINTENANCE PROCEDURES

Volkswagen-approved Midtronics battery tools and equipment must be used for all Volkswagen initial battery checks after delivery of the vehicle to the dealer. Battery testing and charging are included in the PDI time allowance. A separate claim is no longer necessary. Battery replacements are claimed with a single Service Number using normal warranty procedures. It is mandatory that the replacement battery be the exact specification of the original equipment battery.

**Maintenance of new vehicle stock batteries is the dealership's responsibility.** The PDI process mandates that the battery be tested and charged within 5 days of new vehicle receipt from the transporter. Volkswagen will accept claims for battery **replacement** with a repair date up to 10 days

after vehicle receipt from the transporter. The dealer will be solely responsible for new vehicle stock battery **replacement or charge** after the first 10 business days of vehicle receipt from the transporter.

Refer to the most current Inventory Maintenance Checklist that mandates the battery be checked, and recharged if necessary, every 30 days until the vehicle is sold.

A Midtronics printout must be attached to the repair order and retained in support of the claim for a minimum of 2 years after the claim has been paid. Battery maintenance records must also be available for inspection.

### 3.10 BRAKE DISC/DRUMS, MACHINING

Machining of brake discs is reimbursable under warranty under specific conditions (refer to the latest Technical Bulletin for specifications and requirements). Machining of brake drums is not a warrantable repair for any reason. Also see section [3.12 Brake Pads/Shoes and Discs/Drums](#).

### 3.11 BRAKE NOISE/SQUEAL

Replacement of pads/shoes or linings for brake noises may only be covered under warranty if instructed by a Technical Bulletin.

Also see section [3.10 Brake Disc/Drums, Machining](#).

### 3.12 BRAKE PADS/SHOES AND DISCS/DRUMS

Also see [1.2.1.1 Wear and Tear Covered Components - NVLW](#) and [3.10 Brake Disc/Drums, Machining](#).

#### NVLW

#### MY 2007 – 2017

- ▶ Brake pads/shoes and discs/drums worn beyond published wear limits are covered for wear and tear for one year or 12,000 miles, whichever occurs first. Wear specifications must be documented. Refer to ElsaPro Repair Manual for published brake pad/shoe and disc/drum wear limits.
- ▶ Brake pads/shoes and brake discs/drums are covered for defects in material or workmanship for the entire NVLW period.

CONDITIONS FOR REPLACEMENT OF BRAKE DISCS/DRUMS UNDER WARRANTY	
COVERED BY NEW VEHICLE LIMITED WARRANTY	NOT COVERED BY NEW VEHICLE LIMITED WARRANTY
Defects in material and/or workmanship for the entire NVLW period	Customer/Dealer cause
	Outside influence
<u>Brake discs/drums are considered defective if they exhibit:</u>	<u>Brake disc/drum conditions that are not covered include, but are not limited to:</u>
Cracks	Corrosion
Breaks	Localized overheating/hotspots
Porous casting	Damage due to improper removal of components
<b>Or if:</b>	Damage to brake disc/drum due to exceeding wear limits (e.g., metal to metal friction)
<u>DISCS:</u>	Damage due to improper operation of the vehicle
Measure below minimum thickness (from MY 2007: less than 1 year/12,000 miles, whichever occurs first) (Refer to ElsaPro for specifications)	
Exceed runout specification (refer to Technical Bulletin 2015173 for specifications)	
<u>DRUMS:</u>	
Exceed maximum diameter	

The *Brake Disc Measurement Form* must be filled out whenever brake discs are replaced, and attached to the repair order for the vehicle. A copy of the completed form must also be sent together with replaced discs if they have been requested by the Warranty Parts Return Center.

### 3.13 BULBS

#### NVLW

##### MY 2007 – 2012

- ▶ Bulbs replaced for wear and tear are covered for 1 year or 12,000 miles, whichever occurs first, with the exception of Halogen/Xenon headlights. Halogen/Xenon headlights, replaced for wear, are covered for the entire NVLW period. Halogen/Xenon headlights damaged from outside influence are not covered.
- ▶ Bulbs replaced for defects in material or workmanship are covered for the entire NVLW period.

### 3.14 CABRIO AND CONVERTIBLE TOP REPAIRS

Warrantability must be determined by the QTM Team using the *Warranty Repair Acceptance* process in WISE, prior to starting the repair (see section [3.64 Warranty Repair Acceptance Process in WISE](#)).

Repairs/replacements should be claimed using claim type 110 or 910 (Before Delivery).

### 3.15 CAMPAIGNS AND UPDATES

**Campaigns** are divided into the following types:

- ▶ Recall: Remedies defects relating to motor vehicle safety or emissions, and non-compliances with motor vehicle safety standards and emissions standards.
- ▶ Service Action: Addresses product technical issues not directly related to safety or compliance; sometimes these are emissions-related.
- ▶ Customer Satisfaction Campaign: Addresses customer satisfaction issues, but not issues directly related to safety, compliance or emissions.

**Updates** are not campaigns. Instead they are a subset of technical bulletins published to update vehicles before a customer might experience an issue.

Dealers can obtain answers to specific Campaign and Update-related questions by reviewing the associated documents (circulars, FAQs, bulletins, etc.) found in ElsaPro and ServiceNet. As an additional reference tool, the *Volkswagen Campaign and Update Policies & Procedures Manual* (found on ServiceNet) contains important policy information regarding these actions. Dealers can also contact Volkswagen Warranty for assistance.

#### **CAMPAIGN CLAIM CONSEQUENTIAL DAMAGE REPAIR AUTHORIZATION REQUESTS**

Repair authorization for consequential damage related to campaign claims must be requested in the Operations section of WISE by the Service Manager/Service Director or designate\*, before the work is performed (\*see section Service Management Approvals on page [46](#) for the definition of Service Manager/Service Director designate). Technicians should not request authorization for campaign claim consequential damage repairs.

### 3.16 CD CHANGER

For CD changer replacement guidelines see [3.7 Audio](#).

### 3.17 CLUTCH DISC [EXCLUDES DIRECT SHIFT GEARBOX (DSG)]

Warrantability must be determined by the QTM Team using the *Warranty Repair Acceptance* process in WISE, prior to starting the repair (see section [3.64 Warranty Repair Acceptance Process in WISE](#)).

### 3.18 CUSTOMER CARE

The way a customer is treated represents one of the most important challenges in our business today. The services a dealer provides and the way a customer is treated and satisfied will influence whether or not an owner (or prospective purchaser) will return to the dealership for repeat sales and service. To build and maintain good relations with a customer, the following practices are important:

- ▶ Courteous and convenient service
- ▶ Fair pricing of service and parts
- ▶ Fair policies uniformly administered
- ▶ Accurate diagnosis and competent repair work - "fixed right the first time"

However, customer complaints may arise from time to time. Volkswagen encourages to establish a resolution procedure within the dealership. In the event the customer is still not satisfied and wishes to pursue the matter further, the FOM should be contacted in an attempt to resolve the matter between the dealership and the customer.

If a dealer finds it necessary to contact the FOM for assistance, the dealer must advise him or her of any mechanical repair contract coverages that apply.

Many vehicles also are covered by mechanical repair contracts not sponsored by Volkswagen.

After expiration of the Volkswagen Limited Warranty for specific components, mechanical repair contractors may be responsible for certain repairs which must be applied before VWoA will review for customer loyalty assistance.

In the Owner's *Warranty and Maintenance* booklet, VWoA has advised the customer to:

- ▶ Discuss the problem with the service personnel or owner at their authorized Volkswagen dealer, and
- ▶ if the problem is not resolved, to contact the Volkswagen Customer Care Center at 1-800-822-8987.

A Customer Advocate will carefully gather and review the facts relating to the customer's request for assistance. This may include a discussion with the dealer or the FOM/QTm as deemed appropriate. He/she will then inform the customer whether further assistance can be provided and explain the reasons for his/her decision or ask you to contact your customer directly.

If the Volkswagen Customer Advocate does not resolve the customer's complaint or if the customer does not wish to present his or her complaint to Volkswagen, the customer may want to take advantage of the mediation and arbitration services of the Better Business Bureau or the Canadian Motor Vehicle Arbitration Plan (CAMVAP). See [3.31 Mediation/Arbitration Programs](#).

### 3.19 CUSTOMER LOYALTY ASSISTANCE PROGRAM

Information regarding the Customer Loyalty Assistance Program is available on WISE under Resource Center > Customer Loyalty Assistance.

### 3.20 DISTRIBUTOR CAP, ROTOR, HIGH TENSION WIRES

Distributor cap, rotor, high tension wires are covered under the NVLW for manufacturing defects only; wear and tear is not covered.

### 3.21 EMERGENCY REPAIRS

Emergency warranty repairs may be necessary at a time or place where the customer is unable to have repairs performed by an authorized Volkswagen Dealer, and has no other recourse but to have them performed by an independent/non-franchise repair shop.

- ▶ An example would be when a vehicle has broken down, and the local authorized Volkswagen Dealer is closed (i.e. Saturday/Sunday).
- ▶ It is the responsibility of Dealership Management to determine if the service qualifies for reimbursement.

#### HANDLING PROCEDURES

##### Customer

- ▶ Presents original repair invoice, replaced parts, and a statement of the circumstances of the emergency repairs to an authorized Volkswagen Dealer for review.

##### Dealer

- ▶ Determines if vehicle was within warranty limits at the time of repair, parts are defective in material or workmanship and documentation is complete.
- ▶ Determines amount of reimbursement based on repair invoice (full reimbursement for repair and replacement of defective parts).
- ▶ Reimburses customer by check.
- ▶ Submits claim for sublet repair by entering dollar amount for parts and labor in the "outside" fields in SAGA.
- ▶ Enters "Emergency Repair" in the comments section of the claim.

##### All parts must be retained by the dealer until:

All warranty part(s) must be retained at the dealership until they appear on the weekly Parts Destruction/Core Disposition Report (unless notified of a pending audit).



- ▶ **Parts retention period for warranty audits:** If a warranty audit is scheduled, the dealership must retain all warranty parts, including parts for paid claims and parts listed on the *Part Destruction and Core Disposition Report* from the date the dealership management is advised of the scheduled audit until the Warranty Field Manager informs the dealership management to scrap all retained warranty parts\*. Any part(s) requested by the Warranty Parts Return Center (WPRC) must always be shipped to the WPRC, immediately, and not retained by the dealership.
  - \*To the extent that an applicable state/provincial statute requires a shorter parts' retention period, the state/provincial law applies.

### 3.22 EMISSIONS TESTING OF VEHICLES WITH FULL-TIME ALL-WHEEL DRIVE

Part of the emissions testing programs of some states is to check the tailpipe emissions by running the vehicle on a dynamometer. Most of these dynamometers are designed to test two-wheel drive vehicles. Please inform customers that running full time all-wheel drive vehicles on such dynamometers will cause damage to the vehicle driveline. Recommend customers contact their "State Maintenance Coordinators".

### 3.23 EMISSIONS WARRANTIES

**Coverage:** For coverage policy and procedures please refer to [6.6 Federal Emissions Warranties](#) and [6.7 California Emissions Warranties](#). For the California Emissions 7/70 tables, the California Emissions 8/100 table (Routan only), and the 15/150 PZEV/AT-PZEV California Emissions table, see [3.23.2 California Emissions Warranties Tables](#). Emissions warranties are not applicable for all-electric models.

**Claim coding:** Use claim type 1E1 for Federal emissions repairs/replacements after the NVLW period but within the Federal Emissions Warranty. Use claim type 1E2 for California emissions repairs/replacements after the NVLW period but within the California emissions warranty. Use claim type 1E3 for California diesel vehicle repairs/replacements after the NVLW period but within the California emissions warranty.

#### GENERAL

Emission warranties are warranties which the manufacturer is required by law to furnish to customers at the time they take delivery of their new vehicle. The warranties required by federal laws are applicable to all new Volkswagen vehicles imported and distributed by Volkswagen of America, Inc. for sale in the United States, including California. The table *VWoA's California Emissions Warranties Coverage Matrix* identifies the classes of vehicles covered by VWoA's California emission warranties.

VWoA's CALIFORNIA EMISSIONS WARRANTIES COVERAGE MATRIX			
Requirement 1 ▶	Requirement 2 ▶	Requirement 3 ▶	Covered by California Emission Warranty
Certified for sale in California?	<b>First</b> registered in a CA emissions state*?	<b>Currently</b> registered in a CA emissions state*?	
Yes ▶	Yes ▶	irrelevant ▶	Yes
Yes ▶	No ▶	Yes ▶	Yes (as long as registered in a CA emission state*)
Yes ▶	No ▶	No ▶	No
No ▶	irrelevant ▶	irrelevant ▶	No

\* CA Emissions States:

- California
- Delaware as of 2014 MY
- Massachusetts as of 1995 MY
- Vermont as of 1999 MY
- Maine as of 2002 MY
- Connecticut, Pennsylvania, Rhode Island as of 2008 MY
- New Jersey, Oregon, Washington as of 2009 MY
- Maryland as of 2011 MY
- Washington, D.C. as of 2014 MY
- New Mexico, 2011 MY only
- New York as of 2016 MY
- New York 2004 - 2015 MY (only for vehicles equipped to meet California's Partial Zero Emission Vehicle (PZEV)/Advanced Technology Partial Zero Emissions Vehicles (AT-PZEV) emissions requirements)

A vehicle certified for California can be identified by inspecting the Emission Control Information Label located visibly in the engine compartment and confirming that the label includes a statement of certification to California regulations.

The owner of a vehicle certified for sale and registered in a California-state as identified in the table *VWoA's California Emissions Warranties Coverage Matrix* may, therefore, have warranty rights under both federal and state mandated Emissions Warranties.

#### EMISSIONS WARRANTY CLAIMS ON TOTALED VEHICLES

Claims made by a consumer under any of the statutory Emissions Warranties are required to be honored even though the vehicle may have been declared a "total loss" by an insurance company as long as it remains operative and has been placed back into service. However, damage to emission components caused by flood, accident or other events for which Volkswagen has no responsibility may not be claimed under any of the statutory emissions warranties.

IMPORTANT! When a dealer services such a vehicle, please disclose to the owner in writing any unsafe conditions discovered in the vehicle and recommend that these conditions be repaired before the vehicle is operated on public streets.

**NOTE**

- ▶ Please verify that the component you are reviewing coverage for is not considered a Powertrain Warranty component (e.g. turbocharger). Certain items may be covered by the Powertrain Warranty.

**3.23.1 8/80 FEDERAL EMISSIONS WARRANTIES COMPONENT COVERAGE**

The following major emission control components are covered under the terms of the Federal Emissions Warranties for 8 years/80,000 miles, whichever occurs first, from the vehicle's in-service date.

**3.23.1.1 MODEL YEAR 1995 – 2016 VEHICLES****CATALYTIC CONVERTER AND PARTICULATE FILTER**

Service Number 2673 (including pre-catalytic converter, Service Number 2670 and Diesel Particulate Filter, Service Number 2674), including any and all catalysts and the following parts that are an integral part of any converters and/or would necessitate converter replacement if they fail:

- ▶ Converter shell, nipples, and heat shield
- ▶ Heater and warm-up circuits

**ELECTRONIC CONTROL MODULE (POWERTRAIN CONTROL MODULE – ROUTAN)**

Service Number 2470, or 2360 (diesel vehicles) Including any and all hardware, software, wires, harnesses, connectors and the case which are an integral part of the control unit or would necessitate repair or replacement of the unit or module if they fail.

**ON-BOARD EMISSION DIAGNOSTIC DEVICE**

Including any and all hardware, software, wires, harnesses, connectors and the case which are an integral part of the device or would necessitate repair or replacement of the device if it fails. This includes any portion of the wiring harness (Service Number 9752), which effects the proper operation of the vehicle's Onboard Emission Diagnostic Device, as well as the MIL bulb. This does not include any other parts or systems which the OBD monitors.

**RELATED PARTS AND LABOR**

Associated with the above components necessary for replacement, including:

- ▶ Hoses; gaskets, seals; wires, harnesses, connectors; nuts, bolts, screws, fasteners

### 3.23.1.2 MODEL YEAR 2017 VEHICLES

#### **CATALYTIC CONVERTER AND PARTICULATE FILTER**

Service Number 2673 (including pre-catalytic converter, Service Number 2670 and Diesel Particulate Filter, Service Number 2674), including any and all catalysts and the following parts that are an integral part of any converters and/or would necessitate converter replacement if they fail:

- ▶ Converter shell, nipples, and heat shield
- ▶ Heater and warm-up circuits

#### **ELECTRONIC CONTROL MODULE (POWERTRAIN CONTROL MODULE – ROUTAN)**

Service Number 2470, or 2360 (diesel vehicles) Including any and all hardware, software, wires, harnesses, connectors and the case which are an integral part of the control unit or would necessitate repair or replacement of the unit or module if they fail.

#### **TRANSMISSION CONTROL MODULE (TCM)**

Service Number 3511 – Mechatronic, Service Number 3730 Transmission ECM, Service Number 3885 – Mechatronic

#### **SELECTIVE CATALYTIC REDUCTION (AdBLUE®) CONTROL MODULE**

Service Number 2686 – Reductive Agent Analyzer, Service Number 2687 – Reductive Agent Output Electronics

#### **ON-BOARD EMISSION DIAGNOSTIC DEVICE**

Including any and all hardware, software, wires, harnesses, connectors and the case which are an integral part of the device or would necessitate repair or replacement of the device if it fails. This includes any portion of the wiring harness (Service Number 9752), which effects the proper operation of the vehicle's Onboard Emission Diagnostic Device, as well as the MIL bulb. This does not include any other parts or systems which the OBD monitors.

#### **RELATED PARTS AND LABOR**

Associated with the above components necessary for replacement, including:

Hoses; gaskets, seals; wires, harnesses, connectors; nuts, bolts, screws, fasteners

### 3.23.1.2.1 ADDITIONALLY FOR MODEL YEAR 2017 HYBRID AND PLUG-IN HYBRID VEHICLES:

#### **HVAC CONTROL MODULE (WITHOUT TME – HV BATTERY THERMO-MANAGEMENT ELECTRONIC)**

Service Number 8704 – Climatronic Control Unit

#### **HV BATTERY TME CONTROL MODULE**

Service Number – 9325 HV Battery TME Control Module

#### **POWER ELECTRONICS MODULE (FOR ELECTRIC DRIVE)**

Service Number 9350 – Power Electronics

#### **HV BATTERY REGULATION CONTROL MODULE**

Service Number 9325 – BMS Control Unit

**HV BATTERY CHARGING CONTROL MODULE**

Service Number 9352 – HV Charging Unit

**ESC CONTROL MODULE (ELECTRONIC STABILITY CONTROL)**

Service Number 4545 – ABS/ESC Control Module

**ELECTRO MECHANICAL BRAKE SERVO (BRAKE BOOSTER)**

Service Number 4770 – Brake Servo Control Unit

**RELATED PARTS AND LABOR**

Associated with the above components necessary for replacement, including:

Hoses; gaskets, seals; wires, harnesses, connectors; nuts, bolts, screws, fasteners

### **3.23.2 CALIFORNIA EMISSIONS WARRANTIES TABLES**

- ▶ 7/70 California Emissions Warranties Tables
- ▶ 8/100 California Emissions Warranties Table (Routan only)
- ▶ 15/150 PZEV/AT-PZEV California Emissions Warranties Table

#### **3.23.2.1 7/70 CALIFORNIA EMISSIONS WARRANTIES TABLES**

The emissions components marked with "●" in the following tables are covered under the terms of the California Emissions Warranties for 7 years/70,000 miles, whichever occurs first, from the vehicle's in-service date.

MY 2017 CALIFORNIA EMISSIONS WARRANTIES 7 YEARS/70,000 MILES, WHICHEVER OCCURS FIRST						
Component	Service Number	CC / Golf R / Tiguan 2.0L TFSI	2.0L TDI All Models	3.0L TDI Touareg	3.6L V6 All Models	1.4L TFSI Jetta
Camshaft Adjuster (Intake and Exhaust)	1507	●			●	●
Crankcase Ventilation Valve	1582		●	●		
Camshaft Adjuster Unit	1584	●	●		●	●
Camshaft Adjuster Control Housing	1585				●	
Fuel Tank	2010	●	●	●	●	●
Fuel Pump (Electric)	2066	●				
Turbocharger (includes Boost Control)	2130	●	●	●		●
Charge Air Cooler	2143	●	●	●		
NOx-Sensor	2381		●	●		
Throttle Part and Idle Control Valve	2434	●	●	●	●	●
Fuel Injector	2440		●	●		
Fuel Distribution Rail	2441 / 2373		●	●		
Intake Manifold	2447 / 2380		●	●	●	
Electronic Control Module (ECM) (Gasoline / Diesel)	2470 / 2360	●	●	●	●	●
Exhaust Manifold	2610	●	●	●	●	●
EGR Valve and Throttle Control	2639 / 2379		●	●		
EGR Cooler (main and additional)	2643		●	●		
Catalytic Converter including Pre-catalytic Converter and Diesel Particulate Filter (DPF)	2673 / 2670 / 2674	●	●	●	●	●
AdBlue® Tank and Dosing Pump Module	2681 / 2683		●	●		
AdBlue® Heater	2682		●	●		
Transmission Control Module	3730 (DSG 3885 / 3511)	●	●	●	●	●
Malfunction Indicator Light (MIL); covered only when equipped with Multi-Function Indicator		●	●	●	●	●

MY 2016 CALIFORNIA EMISSIONS WARRANTIES 7 YEARS/70,000 MILES, WHICHEVER OCCURS FIRST							
Component	Service Number	Jetta / GTI / Eos / CC / Beetle / Beetle Convertible / Tiguan / Golf R	Jetta / Golf / Golf SportWagen Beetle / Beetle Convertible / Passat	3.0L TDI Touareg	3.6L Touareg / Passat / CC	3.0L Touareg Hybrid	1.4T Jetta
Camshaft Adjuster Unit (Intake and Exhaust)	1584 / 1507	•			•	•	•
Camshaft Adjuster Control Housing	1585				•		
Fuel Tank	2010	•	•	•	•	•	•
High-Pressure Pump (diesel)	2374		•	•			
Supercharger	2114					•	
Turbocharger (includes Boost Control)	2130	•	•	•			•
Charge Air Cooler	2143		•			•	
Throttle Part and Idle Control Valve	2434					•	
Fuel Injectors	2440					•	
Fuel Distribution Rail	2441 / 2373			•		•	
Intake Manifold	2447 / 2380		•	•	•		
Electronic Control Module (Gasoline / Diesel)	2470 / 2360	•	•	•	•	•	•
Exhaust Manifold	2610	•	•	•	•	•	•
EGR Valve and Throttle Control	2639 / 2379		•	•			
EGR Cooler (main and additional)	2643		•	•			
Catalytic Converter including Pre-catalytic Converter and Diesel Particulate Filter	2673 / 2670 / 2674	•	•	•	•	•	•
AdBlue® Tank and Dosing Pump Module	2681 / 2683		•	•			
Hybrid Electric Motor Clutch Actuator	3077					•	
Transmission Control Module	3730 (DSG 3885 / 3511)	•	•	•	•	•	•
Electric Transmission Oil Pump (incl. control module)	3863					•	
Malfunction Indicator Light (MIL); covered only when equipped with Multi-Function Indicator		•	•	•	•	•	•
High-Voltage Battery	9301					•	
Hybrid Electric Motor	9320					•	

MY 2016 CALIFORNIA EMISSIONS WARRANTIES 7 YEARS/70,000 MILES, WHICHEVER OCCURS FIRST						
Component	Service Number	Jetta / GTI / Eos / CC / Beetle / Beetle Convertible / Tiguan / Golf R	Jetta / Golf / Golf SportWagen Beetle / Beetle Convertible / Passat	Touareg 3.0L TDI	Touareg / Passat / CC 3.6L	Touareg Hybrid 3.0L Jetta 1.4T
Battery Energy Control Module	9325					•
High-Voltage Cables	9330					•
Hybrid Electric Motor Clutch	9340					•
Power Electronics (inverter and converter)	9350					•



MY 2015 CALIFORNIA EMISSIONS WARRANTIES 7 YEARS/70,000 MILES, WHICHEVER OCCURS FIRST									
Component	Service Number	Jetta / GTI / Eos / CC / Beetle / Beetle Convertible / Tiguan / Golf R	2.0T	Jetta / Golf / Beetle / Beetle Convertible / Passat	2.0L TDI	3.0L TDI	3.6L	3.0L	2.0L
Camshaft Adjuster Unit (Intake and Exhaust)	1584 / 1507	•					•	•	
Camshaft Adjuster Control Housing	1585						•		
Fuel Tank	2010	•		•	•	•	•	•	•
High-Pressure Pump (diesel)	2374			•	•				
Supercharger	2114							•	
Turbocharger (includes Boost Control)	2130	•		•	•	•			
Charge Air Cooler	2143			•				•	
Throttle Part and Idle Control Valve	2434							•	
Fuel Injectors	2440							•	
Fuel Distribution Rail	2441 / 2373				•			•	
Intake Manifold	2447 / 2380			•	•	•	•		•
Electronic Control Module (Gasoline / Diesel)	2470 / 2360	•		•	•	•	•	•	•
Exhaust Manifold	2610	•		•	•	•	•	•	•
EGR Valve and Throttle Control	2639 / 2379			•	•				
EGR Cooler (main and additional)	2643			•	•				
Catalytic Converter including Pre-catalytic Converter and Diesel Particulate Filter	2673 / 2670 / 2674	•		•	•	•	•	•	•
AdBlue® Tank and Dosing Pump Module	2681 / 2683			•	•				
Hybrid Electric Motor Clutch Actuator	3077							•	
Transmission Control Module	3730 (DSG 3885 / 3511)	•		•	•	•	•	•	
Electric Transmission Oil Pump (incl. control module)	3863							•	
Malfunction Indicator Light (MIL); covered only when equipped with Multi-Function Indicator		•		•	•	•	•	•	•
High-Voltage Battery	9301							•	
Hybrid Electric Motor	9320							•	

**MY 2015 CALIFORNIA EMISSIONS WARRANTIES  
7 YEARS/70,000 MILES, WHICHEVER OCCURS FIRST**

Component	Service Number	Jetta / GTI / Eos / CC / Beetle / Beetle Convertible / Tiguan / Golf R	Jetta / Golf / Beetle / Beetle Convertible / Passat	Touareg 3.0L TDI	Touareg / Passat / CC 3.6L	Touareg Hybrid 3.0L	Jetta 2.0L
Battery Energy Control Module	9325					●	
High-Voltage Cables	9330					●	
Hybrid Electric Motor Clutch	9340					●	
Power Electronics (inverter and converter)	9350					●	

MY 2014 CALIFORNIA EMISSIONS WARRANTIES 7 YEARS/70,000 MILES, WHICHEVER OCCURS FIRST										
Component	Service Number	Jetta / GTI / Eos / CC / Beetle / Beetle Convertible / Tiguan / Golf R	2.0T 2.0L TDI Convertible	2.0L TDI Passat	3.0L TDI Touareg	3.6L Touareg / Passat / CC	3.0L Touareg Hybrid	2.0L Jetta		
Camshaft Adjuster Unit (Intake and Exhaust)	1584 / 1507	•				•	•			
Camshaft Adjuster Control Housing	1585					•				
Fuel Tank	2010	•	•	•	•	•	•	•		
High-Pressure Pump (diesel)	2374		•	•	•					
Supercharger	2114						•			
Turbocharger (includes Boost Control)	2130	•	•	•	•					
Charge Air Cooler	2143		•	•			•			
Throttle Part and Idle Control Valve	2434						•			
Fuel Injectors	2440						•			
Fuel Distribution Rail	2441 / 2373				•		•			
Intake Manifold	2447 / 2380			•	•	•		•		
Electronic Control Module (Gasoline / Diesel)	2470 / 2360	•	•	•	•	•	•	•		
Exhaust Manifold	2610	•	•	•	•	•	•	•		
EGR Valve and Throttle Control	2639 / 2379		•	•	•					
EGR Cooler (main and additional)	2643		•	•	•					
Catalytic Converter including Pre-catalytic Converter and Diesel Particulate Filter	2673 / 2670 / 2674	•	•	•	•	•	•	•		
AdBlue® Tank and Dosing Pump Module	2681 / 2683			•	•					
Hybrid Electric Motor Clutch Actuator	3077						•			
Transmission Control Module	3730 (DSG 3885 / 3511)	•	•	•	•	•	•			
Electric Transmission Oil Pump (incl. control module)	3863						•			
Malfunction Indicator Light (MIL); covered only when equipped with Multi-Function Indicator		•	•	•	•	•	•	•		
High-Voltage Battery	9301						•			
Hybrid Electric Motor	9320						•			

**MY 2014 CALIFORNIA EMISSIONS WARRANTIES  
7 YEARS/70,000 MILES, WHICHEVER OCCURS FIRST**

Component	Service Number	Jetta / GTI / Eos / CC / Beetle / Beetle Convertible / Tiguan / Golf R	2.0T	Jetta / Golf / Beetle / Beetle Convertible	2.0L TDI	Passat	2.0L TDI	Touareg	3.0L TDI	Touareg / Passat / CC	3.6L	Touareg Hybrid	3.0L	Jetta	2.0L
Battery Energy Control Module	9325											●			
High-Voltage Cables	9330											●			
Hybrid Electric Motor Clutch	9340											●			
Power Electronics (inverter and converter)	9350											●			

MY 2013 CALIFORNIA EMISSIONS WARRANTIES 7 YEARS/70,000 MILES, WHICHEVER OCCURS FIRST											
Component	Service Number	Jetta / GTI / Eos / CC / Beetle / Beetle Convertible / Tiguan / Golf R	2.0T	Jetta / Golf / Beetle / Beetle Convertible	2.0L TDI	2.0L TDI	3.0L TDI	Touareg / Passat / CC	3.6L	3.0L	2.0L
Camshaft Adjuster Unit (Intake and Exhaust)	1584 / 1507		•						•	•	
Camshaft Adjuster Control Housing	1585								•		
Fuel Tank	2010		•	•	•	•	•	•	•	•	•
High-Pressure Pump (diesel)	2374			•	•	•					
Supercharger	2114									•	
Turbocharger (includes Boost Control)	2130		•	•	•	•	•				
Charge Air Cooler	2143			•	•					•	
Throttle Part and Idle Control Valve	2434									•	
Fuel Injectors	2440									•	
Fuel Distribution Rail	2441 / 2373						•			•	
Intake Manifold	2447 / 2380					•	•	•			•
Electronic Control Module (Gasoline / Diesel)	2470 / 2360		•	•	•	•	•	•	•	•	•
Exhaust Manifold	2610		•	•	•	•	•	•	•	•	•
EGR Valve and Throttle Control	2639 / 2379			•	•	•					
EGR Cooler (main and additional)	2643			•	•	•					
Catalytic Converter including Pre-catalytic Converter and Diesel Particulate Filter	2673 / 2670 / 2674		•	•	•	•	•	•	•	•	•
AdBlue® Tank and Dosing Pump Module	2681 / 2683					•	•				
Hybrid Electric Motor Clutch Actuator	3077									•	
Transmission Control Module	3730 (DSG 3885 / 3511)		•	•	•	•	•	•	•		
Electric Transmission Oil Pump (incl. control module)	3863									•	
Malfunction Indicator Light (MIL); covered only when equipped with Multi-Function Indicator			•	•	•	•	•	•	•	•	•
High-Voltage Battery	9301									•	
Hybrid Electric Motor	9320									•	

MY 2013 CALIFORNIA EMISSIONS WARRANTIES 7 YEARS/70,000 MILES, WHICHEVER OCCURS FIRST															
Component	Service Number	Jetta / GTI / Eos / CC / Beetle / Beetle Convertible / Tiguan / Golf R	2.0T	Jetta / Golf / Beetle / Beetle Convertible	2.0L TDI	Passat	2.0L TDI	Touareg	3.0L TDI	Touareg / Passat / CC	3.6L	Touareg Hybrid	3.0L	Jetta	2.0L
Battery Energy Control Module	9325														●
High-Voltage Cables	9330														●
Hybrid Electric Motor Clutch	9340														●
Power Electronics (inverter and converter)	9350														●

**MY 2012 CALIFORNIA EMISSIONS WARRANTIES**  
**7 YEARS/70,000 MILES, WHICHEVER OCCURS FIRST**

<b>Component</b>	<b>Service Number</b>	<b>Jetta / GTI / Eos / CC / Beetle / Tiguan</b>	<b>2.0T</b>	<b>Jetta / Golf / Beetle</b>	<b>2.0L TDI</b>	<b>Passat</b>	<b>2.0L TDI</b>	<b>Touareg</b>	<b>3.0L TDI</b>	<b>Touareg / Passat / CC</b>	<b>3.6L</b>	<b>Touareg Hybrid</b>	<b>3.0L</b>	<b>Jetta</b>	<b>2.0L</b>
Camshaft Adjuster Unit (Intake and Exhaust)	1584 / 1507	•								•		•			
Camshaft Adjuster Control Housing	1585									•					
Fuel Tank	2010	•	•	•	•	•	•	•	•	•	•	•	•	•	•
High-Pressure Pump (diesel)	2374							•							
Supercharger	2114											•			
Turbocharger (includes Boost Control)	2130	•	•	•	•	•	•	•							
Charge Air Cooler	2143			•	•							•			
Throttle Part and Idle Control Valve	2434											•			
Fuel Injectors	2440											•			
Fuel Distribution Rail	2441 / 2373							•				•			
Intake Manifold	2447 / 2380					•				•				•	
Electronic Control Module (Gasoline / Diesel)	2470 / 2360	•	•	•	•	•	•	•	•	•	•	•	•	•	•
Exhaust Manifold	2610	•	•	•	•	•	•	•	•	•	•	•	•	•	•
EGR Valve and Throttle Control	2639 / 2379			•	•	•		•							
EGR Cooler (main and additional)	2643			•	•	•		•							
Catalytic Converter including Pre-catalytic Converter and Diesel Particulate Filter	2673 / 2670 / 2674	•	•	•	•	•	•	•	•	•	•	•	•	•	•
AdBlue® Tank and Dosing Pump Module	2681 / 2683					•		•							
Hybrid Electric Motor Clutch Actuator	3077											•			
Transmission Control Module	3730 (DSG 3885 / 3511)	•	•	•	•	•	•	•	•	•	•	•			
Electric Transmission Oil Pump (incl. control module)	3863											•			
Malfunction Indicator Light (MIL); covered only when equipped with Multi-Function Indicator		•	•	•	•	•	•	•	•	•	•	•	•	•	•

**MY 2012 CALIFORNIA EMISSIONS WARRANTIES**  
**7 YEARS/70,000 MILES, WHICHEVER OCCURS FIRST**

Component	Service Number	Jetta / GTI / Eos / CC						
		Jetta / GTI / Eos / CC / Beetle / Tiguan	2.0T	Jetta / Golf / Beetle	2.0L TDI	Passat	2.0L TDI	Touareg
High-Voltage Battery	9301							
Hybrid Electric Motor	9320							
Battery Energy Control Module	9325							
High-Voltage Cables	9330							
Hybrid Electric Motor Clutch	9340							
Power Electronics (inverter and converter)	9350							



MY 2011 CALIFORNIA EMISSIONS WARRANTIES 7 YEARS/70,000 MILES, WHICHEVER OCCURS FIRST									
Component	Service Number	Jetta / GTI / Eos / CC / Passat / Tiguan	2.0T	2.0L TDI	3.0L TDI	3.6L	3.0L + Hybrid Electric Motor	2.0L	3.6L
Camshaft Adjuster Unit (Intake and Exhaust)	1584 / 1507	•				•	•		
Camshaft Adjuster Control Housing	1585					•			
Fuel Tank	2010	•	•	•	•	•	•	•	•
High-Pressure Pump (diesel)	2374			•					
Fuel Pump Module	2066								•
Supercharger	2114						•		
Turbocharger (includes Boost Control)	2130	•	•	•					
Charge Air Cooler	2143		•				•		
Throttle Part and Idle Control Valve	2434						•		
Fuel Injectors	2440						•		
Fuel Distribution Rail	2441 / 2373			•			•		
Intake Manifold	2447					•		•	
Electronic Control Module (Gasoline / Diesel)	2470 / 2360	•	•	•	•	•	•	•	
Exhaust Manifold	2610	•	•	•	•	•	•	•	
EGR Valve and Throttle Control	2639 / 2379		•	•					
EGR Cooler (main and additional)	2643		•	•					
Catalytic Converter including Pre-catalytic Converter and Diesel Particulate Filter	2673 / 2670 / 2674	•	•	•	•	•	•	•	
AdBlue® Tank and Dosing Pump Module	2681 / 2683			•					
Hybrid Electric Motor Clutch Actuator	3077						•		
Transmission Control Module	3730 (DSG 3885 / 3511)	•	•	•	•	•	•		
Electric Transmission Oil Pump (incl. control module)	3863						•		

MY 2011 CALIFORNIA EMISSIONS WARRANTIES 7 YEARS/70,000 MILES, WHICHEVER OCCURS FIRST							
Component	Service Number	Jetta / GTI / Eos / CC / Passat / Tiguan	2.0T	2.0L TDI	3.0L TDI	3.6L	3.0L + Hybrid Electric Motor
		Jetta			Touareg	Touareg / CC	Jetta
Malfunction Indicator Light (MIL); covered only when equipped with Multi-Function Indicator			•	•	•	•	•
High-Voltage Battery	9301						•
Hybrid Electric Motor	9320						•
Battery Energy Control Module	9325						•
High-Voltage Cables	9330						•
Hybrid Electric Motor Clutch	9340						•
Power Electronics (inverter and converter)	9350						•

**MY 2010 CALIFORNIA EMISSIONS WARRANTIES**  
**7 YEARS/70,000 MILES, WHICHEVER OCCURS FIRST**

Component	Service Number	Jetta / GTI / Eos / CC / Passat / Tiguan	2.0T	2.0L TDI	3.0L TDI	3.6L	4.2L
		Jetta			Touareg	Touareg / CC	Touareg
Camshaft Adjuster Unit (Intake and Exhaust)	1584 / 1507	•				•	•
Camshaft Adjuster Control Housing	1585					•	
Fuel Tank	2010	•	•	•	•	•	•
High-Pressure Pump (diesel)	2374				•		
Turbocharger (includes Boost Control)	2130	•	•	•			
Fuel Distribution Rail	2441 / 2373				•		
Throttle Part and Idle Control Valve	2434						•
Intake Manifold	2447					•	•
Electronic Control Module (Gasoline / Diesel)	2470 / 2360	•	•	•	•	•	•
Exhaust Manifold	2610	•	•	•	•	•	•
Front Exhaust Pipe / Pre-Catalyst	2617						•
EGR Valve and Throttle Control	2639 / 2379				•		
EGR Cooler (main and additional)	2643		•	•			
Catalytic Converter including Pre-catalytic Converter and Diesel Particulate Filter	2673 / 2670 / 2674	•	•	•	•	•	•
AdBlue® Tank and Dosing Pump Module	2681 / 2683				•		
Transmission Control Module	3730 (DSG 3885 / 3511)	• <sup>1</sup>	•	•			
Malfunction Indicator Light (MIL); covered only when equipped with Multi-Function Indicator		•	•	•	•	•	•

• 1 = Jetta, GTI, Eos, Passat and CC only

MY 2009 CALIFORNIA EMISSIONS WARRANTIES 7 YEARS/70,000 MILES, WHICHEVER OCCURS FIRST								
Component	Service Number	Jetta / GTI / Eos / Tiguan / Passat/CC	2.0T	2.0L TDI	2.5L	3.0L TDI	3.6L	4.2L
		Jetta			Rabbit / Jetta / New Beetle	Touareg	Touareg / CC	Touareg
								Routan
Camshaft Adjuster Unit (Intake and Exhaust)	1584 / 1507						•	•
Camshaft Adjuster Control Housing	1585						•	
Fuel Tank	2010	•	•	•	•	•	•	
Co-Extruded Plastic Fuel Tank	2010							•
Plastic Fuel Tank Assembly	2010							•
High-Pressure Pump (diesel)	2374					•		
Turbocharger (includes Boost Control - 3.0L TDI)	2130	•	•		•			
Fuel Distribution Rail	2373				•			
Intake Manifold	2447							•
Electronic Control Module (Gasoline / Diesel)	2470 / 2360	•	•	•	•	•	•	
Exhaust Manifold	2610	•	•		•	•	•	
Front Exhaust Pipe / Pre-Catalyst	2617							•
EGR Valve and Throttle Control	2639 / 2379				•			
Exhaust Gas Recirculation Valve / Cooler - Low Pressure (main and additional – 3.0L TDI)	2643		•		•			
Catalytic Converter; including Pre-catalytic Converter (Diesel Oxidation and SCR Catalysts – 3.0L TDI)	2673 / 2670	•	•	•	•	•	•	
Diesel Particulate Filter	2674				•			
AdBlue® Tank and Dosing Pump Module	2681 / 2683				•			
Transmission Control Module	3730 (DSG Trans. 3885 / 3511)	• 1	•		•			
Malfunction Indicator Light (MIL); covered only when equipped with Multi-Function Indicator		•	•	•	•	•	•	

• 1 = Jetta, GTI and Eos only

MY 2008 CALIFORNIA EMISSIONS WARRANTIES 7 YEARS/70,000 MILES, WHICHEVER OCCURS FIRST						
Component	Service Number	Jetta / GTI / Eos / Passat 2.0T	Rabbit / Jetta / New Beetle 2.5L	Eos / R32 3.2L	Passat / Touareg 3.6L	Touareg 4.2L
Camshaft Adjuster Unit (Intake and Exhaust)	1584 / 1507			•	•	•
Camshaft Adjuster Control Housing	1585			•	•	
Fuel Tank	2010	•	•	•	•	•
Turbocharger	2130	•				
Intake Manifold	2447			•		•
Electronic Control Module	2470	•	•	•	•	•
Exhaust Manifold	2610	•		•	•	•
Front Exhaust Pipe / Pre-Catalyst	2617					•
Catalytic Converter; including Pre-catalytic Converter	2673 / 2670	•	•	•	•	•
Transmission Control Module	3730 / 3885	• 1		•		
Malfunction Indicator Light (MIL); covered only when equipped with Multi-Function Indicator		•	•	•	•	•

• 1 = Jetta, GTI and Eos only

MY 2007 CALIFORNIA EMISSIONS WARRANTIES 7 YEARS/70,000 MILES, WHICHEVER OCCURS FIRST						
Component	Service Number	Jetta / GTI / Eos / Passat 2.0T	Rabbit / Jetta / New Beetle 2.5L	Eos 3.2L	Passat / Touareg 3.6L	Touareg 4.2L
Camshaft Adjuster Unit (Intake and Exhaust)	1584 / 1507			•	•	•
Camshaft Adjuster Control Housing	1585			•	•	
Fuel Tank	2010	•	•	•	•	•
Turbocharger	2130	•				
Intake Manifold	2447					•
Electronic Control Module (Gasoline / Diesel)	2470 / 2360	•	•	•	•	•
Exhaust Manifold	2610	•		•	•	•
Front Exhaust Pipe / Pre-catalyst	2617					•
Catalytic Converter; including Pre-catalytic Converter	2673 / 2670	•	•	•	•	•
Transmission Control Module	3730	• 1				•
Malfunction Indicator Light (MIL); covered only when equipped with Multi-Function Indicator		•	•	•	•	•

• 1 = Jetta and GTI only

### 3.23.2.2 8/100 CALIFORNIA EMISSIONS WARRANTIES TABLE (MY 2009, 2010, 2012, 2013, 2014 ROUTAN ONLY)

If the vehicle qualifies for this warranty, you will find this statement "Certified to optional useful life per 1961(a) (8)." on the Vehicle Emission Control Information label located on the under side of the hood on the driver's side. All powertrain control modules, on-board diagnostic device (OBD) and catalyst are covered, in addition to the specific parts listed in the following table.

#### MY 2012 - 2014 VWOA CALIFORNIA EMISSIONS WARRANTIES 8 YEARS/100,000 MILES, WHICHEVER OCCURS FIRST

Component	Service Number	3.6L V6 Routan
Plastic Fuel Tank	2010	●

#### MY 2010 VWOA CALIFORNIA EMISSIONS WARRANTIES 8 YEARS/100,000 MILES, WHICHEVER OCCURS FIRST

Component	Service Number	3.8L V6 Routan	4.0L V6 Routan
Plastic Fuel Tank Assembly	2010	●	●
Upper Intake Manifold	2447		●

#### MY 2009 VWOA CALIFORNIA EMISSION WARRANTIES 8 YEARS/100,000 MILES, WHICHEVER OCCURS FIRST

Component	Service Number	3.8L V6 Routan
Co-Extruded Plastic Fuel Tank	2010	●
Plastic Fuel Tank Assembly	2010	●

### 3.23.2.3 15/150 PZEV/AT-PZEV CALIFORNIA EMISSIONS WARRANTIES TABLE

Some Volkswagen models may be specially equipped to meet **California Partial Zero Emission Vehicle (PZEV) or Advanced Technology Partial Zero Emissions Vehicles (AT-PZEV)** requirements, as identified on the Vehicle Emission Control Information Label located under the hood.

Additionally, PZEV/AT-PZEV models may be identified by checking the VIN for "Warranty Key" US9 (PZEV Coverage See Warranty Policy) in ElsaPro > Vehicle Data. The "Warranty Key" section heading in ElsaPro only appears if a "Warranty Key" is attached to the VIN.

If a PZEV/AT-PZEV vehicle fails a Smog Check inspection, OR if any emission-related part is found to be defective, the part will be repaired or replaced by Volkswagen for 15 years or 150,000 miles, whichever occurs first, from the date the vehicle is delivered to either the original purchaser or the original lessee; or if the vehicle is first placed in service as a "demonstrator" or "company" car, on the

date such vehicle is first placed in service. This represents the emission control system PERFORMANCE WARRANTY and DEFECTS WARRANTY.

For these vehicles, Volkswagen of America, Inc., an operating unit of Volkswagen Group of America, Inc. ("Volkswagen"), warrants to the original retail purchaser or original lessee and any subsequent purchaser or lessee that every model year 2017 Volkswagen vehicle imported by Volkswagen and certified for sale and registered in California:

- ▶ Was designed, built and equipped so as to conform with all applicable requirements of the California Air Resources Board (California ARB) and
- ▶ Is free from defects in material and workmanship which cause the vehicle to fail to conform with California ARB requirements, including any defect which would cause the vehicle's onboard malfunction indicator to illuminate, for 15 years/150,000 for PZEV/AT-PZEV models, whichever occurs first.
- ▶ **IMPORTANT: For High-Voltage batteries in Hybrid models equipped to meet AT-PZEV requirements, the warranty term is 10 years or 150,000 miles, whichever occurs first.**

#### WHEN THE WARRANTY PERIOD BEGINS

The warranty period begins on the date the vehicle is delivered to either the original retail purchaser or the original lessee, or if the vehicle is first placed in service as a "demonstrator" or "company" car, on the date such vehicle is first placed in service.

The following is a generic list of emission-related components which would be covered for 15 years or 150,000 miles, whichever occurs first, for PZEV/AT-PZEV vehicles.

PZEV/AT-PZEV CALIFORNIA EMISSIONS WARRANTIES 15 YEARS/150,000 MILES, WHICHEVER OCCURS FIRST	
Service Number*	Component
1714	Oil Filler Cap
1726	PCV Valve
1911	Coolant Level Sensor
1913	Coolant Fan Con. Switch
1970	Direct Ozone Reduction (DOR) Radiator/Sensor
1978	Temperature Sending Unit
2005	Fuel Filler Cap
2007	Filler Neck
2010	Fuel Tank
2019	Gravity Valve
2022	Activated Charcoal Line
2024	Canister Purge Solenoid/Valve
2025	Canister
2038	Fuel Feed Line
2039	Fuel Return Line
2044	Fuel Line
2048	Leak Detection Pump



PZEV/AT-PZEV CALIFORNIA EMISSIONS WARRANTIES 15 YEARS/150,000 MILES, WHICHEVER OCCURS FIRST	
Service Number*	Component
2057	Pressure Relief Valve
2058	Fuel Accumulator
2065	Fuel Pump Relay
2130	Turbocharger
2143	Charge Inter-Cooler
2164	Over Run Cut-off Valve
2168	Pressure Sender
2169	Solenoid Shut-off Valve
2329	Diesel Injection Pump
2340	1 Injector with Lift Sensor
2359	Diesel Air Mass Meter
2360	Diesel ECM
2425	Air Cleaner Housing
2426	Intake Air Temp. Sensor
2433	Switching Valve
2438	Heated Air Duct
2440	Injectors
2441	Fuel Distributor
2442	Throttle Body
2444	Throttle Position
2445	Air Flow Sensor
2447	Intake Manifold
2458	Fuel Pressure Regulator
2460	Cold Start Valve/Injector
2461	Throttle Position Sensor
2462	Engine Coolant Temp. Sensor
2468	Oxygen Sensor Relay
2469	Pre-Oxygen Sensor
2470	Electronic Control Module
2473	Post Oxygen Sensor
2481	Idle Air Control Valve
2510	Heated Oxygen Sensor
2511	Engine Control Module
2513	Differential Pressure Reg.
2514	VAF Sensor Position Sensor
2519	Engine Coolant Temperature Sensor
2525	Air Cleaner Housing
2527	Intake Air Duct
2540	Fuel Injectors
2544	Throttle Body
2548	Cold Start Valve/Injector
2555	Fuel Pressure Regulator
2560	Fuel Distributor

PZEV/AT-PZEV CALIFORNIA EMISSIONS WARRANTIES 15 YEARS/150,000 MILES, WHICHEVER OCCURS FIRST	
Service Number*	Component
2562	Volume Air Flow Sensor
2567	Vacuum Amplifier
2568	Idle Air Control Valve
2574	Throttle Position Switch/Sensor
2580	Intake Manifold
2588	Idle Air Control Valve System
2604	CO Content Pipe
2610	Exhaust Manifold
2617	Exhaust Pipe (Manifold to Catalyst)
2639	EGR Valve
2640	Secondary Air Injection Shut-Off Check Valve
2641	EGR Vacuum Hoses
2642	EGR Temperature Sensor
2644	Solenoid Valve
2654	Thermal Vacuum Valve
2655	Secondary Air Injection Relay
2665	Secondary Air Injection Pump
2666	Pressure Hose
2668	Anti-Backfire Valve
2670	Pre-catalytic Converter
2672	Three-Way Catalytic Converter Temperature Sensor
2673	Three-Way Catalytic Converter
2817	Ignition Coil Power Output Stage
2820	Ignition Coil (Tri-Coil Pack)
2823	Ignition System Control Module
2830	Distributor Assembly
2832	Distributor Cap
2834	Distributor Rotor
2839	Vehicle Speed Sensors (Camshaft Position Sensor)
2853	Spark Plug Wires
2855	Coil Wire
2870	Spark Plugs
2872	Knock Sensors
2873	Crankshaft Position Sensor
2884	Glow Plug
2885	Glow Plug Relay
3707	Park Neutral Switch
3730	Transmission Control Module
9009	Speed Sensor
9025	Instrument Cluster
N/A	MIL Lamp
*Service Numbers are subject to change. Refer to ElsaPro for the most current Service Number for each listed component.	

**MISCELLANEOUS COMPONENTS (EMISSIONS-RELATED)**

Emissions-related hoses, clamps, belts, pulleys, tubes, fittings, sealing devices, and mounting hardware are covered if they are used on one of the above components. For example, items such as defective gaskets would be covered, i.e. Exhaust Manifold Gasket (2609).

- ▶ The duration of the warranty on any miscellaneous component is equal to the duration of the warranty on the component it is used on.

## **3.24 EXPORTED AND IMPORTED VEHICLES**

### **3.24.1 EXPORTED VEHICLES/WARRANTY OUTSIDE OF THE UNITED STATES**

If a United States Volkswagen vehicle is brought to an authorized Volkswagen dealer outside the United States, including its territories, all United States warranties will not apply. Defects in material or workmanship will be corrected only under the terms of the warranty for new Volkswagen vehicles in effect in that country (except Canada).

VWoA is provided with VINs by the U.S. Department of Commerce for vehicles that are exported to other countries. When this information is received, the Volkswagen Vehicle Data File is coded to STOP the processing of all warranty claims or campaigns.

ElsaPro contains information that identifies the vehicle with a STATUS CODE "E" / Exported Vehicle. Exported vehicles do not have warranties covered by VWoA.

**UNITED STATES VEHICLES REQUIRING WARRANTY REPAIRS WHILE TRAVELLING IN CANADA**

If a United States Volkswagen vehicle requires warranty repairs while travelling in Canada, the repair should be performed by an authorized Volkswagen dealer. If the vehicle is within the United States warranty, Canadian dealers can submit a warranty claim. As of MY09, proof of United States residence is required. If the Canadian dealer cannot submit the warranty claim, the customer may be asked to pay for the repair. On the customer's return to the United States, they should present the invoice to a United States Volkswagen dealer, who should submit a claim on their behalf and obtain reimbursement for them.

**CANADIAN VEHICLES REQUIRING WARRANTY REPAIRS WHILE TRAVELLING IN THE UNITED STATES**

If a Canadian Volkswagen vehicle requires warranty repairs while travelling in the United States, the repair should be performed by an authorized Volkswagen dealer. If the vehicle is within the Canadian warranty, United States dealers can submit a warranty claim. As of MY09, proof of Canadian residence is required. If the United States dealer cannot submit the warranty claim, the customer may be asked to pay for the repair. On the customer's return to Canada, they should present the invoice to a Canadian Volkswagen dealer, who should submit a claim on their behalf and obtain reimbursement for them.

#### UNITED STATES VEHICLES REQUIRING WARRANTY REPAIRS WHILE TRAVELLING OUTSIDE THE UNITED STATES OR CANADA

- ▶ Should warranty repairs be necessary while an owner is temporarily traveling abroad, and the repairs are covered under VWoA warranties, but not under the warranties offered in the country the owner is visiting, payment for the repairs may be required of the owner.
- ▶ Signed repair orders and/or bills covering the repair may be submitted to Volkswagen Customer CARE for review of possible reimbursement after the warranted repair is completed, or to the Dealership upon returning to the United States.

### 3.24.2 IMPORTED VEHICLES WITHOUT UNITED STATES SPECIFICATIONS

Vehicles without United States specifications that are sold in foreign countries and imported to the United States will be covered under the terms of the warranties provided by Volkswagen for the country that the vehicle was originally specified for (except Canada). VWoA is not the warrantor of those products. As a courtesy, VWoA will process warranty claims submitted by its dealers who perform the warranty service. The dealer must contact Volkswagen Warranty prior to performing any repairs. Volkswagen Warranty will determine warranty eligibility and coverage based upon the vehicle's country of origin, model year, and current mileage/km. Warranty claims will be processed manually by Volkswagen Warranty.

Mail the request for reimbursement and the following documents to Volkswagen Warranty.

- ▶ Copy of the warranty voucher from the *Warranty and Maintenance* booklet with VIN, name, and address of the vehicle owner.
- ▶ Original repair order /sublet bill
- ▶ Technician's punch time from back of the hard copy of the repair order
- ▶ Import documents

Cost for eligible claims will be reimbursed to the dealer by electronic funds transfer (EFT). Parts are subject to submission request and should be retained until the claim has paid.

### 3.25 GLASS

Warrantability must be determined by the QTM Team using the *Warranty Repair Acceptance* process in WISE, prior to starting the repair (see section [3.64 Warranty Repair Acceptance Process in WISE](#)).

Glass is covered under the NVLW for manufacturing defects only. Stone chips in the glass are not covered.

### 3.26 HEADPHONES, UNWIRED (ROUTAN)

Routan unwired headphones are not covered under the NVLW. Unwired headphones are warranted by their respective headphones manufacturer.

### 3.27 LEMON LAW – STATE LEMON LAW HEARINGS AND ARBITRATION HEARINGS

#### FOM/TECHNICIAN HELPLINE INVOLVEMENT

- ▶ If a customer has been in **twice** for the same repair or has **2 days down time**, please inform your FOM **AND** the Technician Helpline promptly.
- ▶ Failure to inform your FOM and the Technician Helpline could result in a warranty review and possible dealer charge-back for warranty claims or repurchase/replacement. Please review this procedure with your FOM.

#### REPAIR ORDERS

- ▶ Write "Car is operating according to manufacturer's specifications" when addressing a service issue where the complaint cannot be duplicated.
  - Do not write "Could not duplicate problem" on the R.O. because that statement may inaccurately suggest that a problem actually does exist.
- ▶ If parts are changed when unable to duplicate, the R.O. should state: "Even though we could find no problem with alternator (or whatever part applies), we replaced for diagnostic purposes."
- ▶ R.O.'s must state the components tested and the tests performed on the vehicle.
- ▶ Use actual in date/out date on R.O.'s. Do not use the invoice date. Using the actual in date/out date ensures accuracy in tracking days down under the Lemon Law.

#### HEARINGS

- ▶ Upon request, Service Managers/Service Directors must be present at hearings. Arbitrators want to hear from the person who repaired the car.
- ▶ Preparation for hearings is important for Service Managers/Service Directors. Questions to Service Managers/Service Directors should be answered in a clear and concise manner.
- ▶ Service Manager/Service Director should not state that problem "could not be duplicated." This statement may inaccurately suggest that a problem does exist. Service Manager/Service Director should be confident and confirm his technical expertise and background.
- ▶ Statements in cases involving customer abuse or modification cases must be direct and to the point.
- ▶ Dealers should not give customers letters making statements about vehicle repairs.

## 3.28 LOANER VEHICLES

### VW CUSTOMER MOBILITY PROGRAM LOANER VEHICLE POLICY - EFFECTIVE JANUARY 13, 2016 RECEPTION DATE

Dealers enrolled in the VW Customer Mobility Program (VWCMP) are eligible to receive up to a maximum of \$35 per day loaner expense reimbursement for the number of days necessary to complete the repair when customers are provided loaner vehicles on "qualifying repairs" (defined below).

#### Vehicles Eligible for Reimbursement

- ▶ All active VWCMP vehicles
- ▶ If a VWCMP vehicle is not available AND the Dealer is at or above their VWoA defined maximum fleet then a Volkswagen branded vehicle obtained from a daily rental agency is eligible

#### QUALIFYING COVERAGE

Qualifying coverage is defined as a repair within the terms of one of the following:

- ▶ New Vehicle Limited Warranty (including paint)
- ▶ Powertrain Limited Warranty
- ▶ A Volkswagen Limited Extension Warranty that extends the New Vehicle Limited Warranty (claim type 110) or the Powertrain Limited Warranty (claim type 1PT)
- ▶ A Campaign service (Recall, Service Action, Customer Satisfaction Campaign) or Update

#### Exclusion

Loaner vehicles are NOT eligible for reimbursement if provided during the Limited Warranty Against Corrosion Perforation, Emissions Warranties, Volkswagen Parts and Accessories Warranty, Scheduled Maintenance Services, a Volkswagen Limited Extension Warranty that extends a warranty other than the New Vehicle Limited Warranty or Powertrain Limited Warranty (for example an Emissions warranty extension)

#### QUALIFYING REPAIR DEFINITION

A qualifying repair is defined as one of the following occurrences:

- ▶ A Qualifying Coverage (see paragraph above) repair that requires 3.0 hours or more of labor per repair order (total of eligible claim lines)
- ▶ A breakdown renders the vehicle inoperative or unsafe and occurred at a time which did not allow the dealer to schedule the repair for completion that same day
- ▶ The repair cannot be completed on the same day because a part needed is not in dealer inventory. This applies only in those cases where parts are:
  - On Emergency Order or RED Order. In cases where the PDC cancels a RED Order due to the fact that a part in transit would arrive quicker than if the part was placed on Red Order, supporting documentation such as screen print sustaining the RED Order cancellation will serve as acceptable documentation.
  - A Volkswagen back-order part to its Dealers
- ▶ The vehicle was towed to the dealership due to the failure of a component covered by a qualified warranty including situations where the warranty repair or replacement can be completed the same day

### Exclusion

Rental Fleet, Driver Education, and vehicles in dealer and VWoA service are NOT eligible

**Important:** For Puerto Rico dealers, loaner vehicles may be provided to customers in accordance with the laws applicable in the Commonwealth of Puerto Rico.

### **DOCUMENTATION**

The dealer must retain all required documentation to justify a loaner vehicle, including, but not limited to, the following:

- ▶ A copy of the loaner agreement with the customer. The following is the minimum information to be recorded:
  - Volkswagen loaner vehicle model year, model, and VIN
  - Date and time in and out
  - Total number of days of loaner reimbursement requested
  - Repair order number
  - Customer name, address and signature
- ▶ The on/off punch time(s) of eligible repair(s) and the open-close date of the repair order must correspond to the amount of days for which the loaner is claimed
- ▶ The VIN of the VWCMP vehicle or the VW rental that has been provided to the customer must be entered in the first 17 characters of the “Comment” field in the SAGA claim

### **CLAIM PROCESSING**

A new claim line is to be added to the repair order for the loaner vehicle reimbursement

## **3.29 MAINTENANCE**

### **3.29.1 GENERAL**

Customer requests for warranty assistance may not be denied because of a missing *Warranty and Maintenance* booklet. A replacement booklet should be obtained and provided to the owner.

Warranty coverage does not apply to malfunctions resulting from improper or inadequate maintenance.

#### **MAINTENANCE PERFORMED BY OTHER THAN AUTHORIZED VOLKSWAGEN DEALERS**

A record must be kept, along with dated bills, of all maintenance performed as proof that the maintenance was performed when required.

Volkswagen will not reimburse owners for No Charge Scheduled Maintenance services that were not performed by an authorized Volkswagen dealer.

### 3.29.2 VOLKSWAGEN CAREFREE MAINTENANCE PROGRAM

#### THE CAREFREE MAINTENANCE PROGRAM APPLIES EXCLUSIVELY TO 2009 - 2015 MODEL YEAR VEHICLES

For model year 2015 an administrative fee does not apply.

For model years 2009 – 2014 an administrative fee to the Dealership associated with each manufacturer required scheduled maintenance interval claim will be charged to the Dealership's Parts Account as follows:

- For all vehicles except Routan: \$21.00
- Routan: \$10.50

Refer to ElsaPro for current labor operations and Suggested Repair Times (SRT).

#### MODEL YEAR 2015 VEHICLES

- ▶ Coverage includes the manufacturer's required scheduled maintenance services listed in the maintenance section of the *Warranty and Maintenance* booklet for:
  - 15 months or 15,000 miles, whichever occurs first, from the vehicle's in-service date for all vehicles

#### MODEL YEAR 2014 VEHICLES

- ▶ Coverage includes the manufacturer's required scheduled maintenance services listed in the maintenance section of the *Warranty and Maintenance* booklet for:
  - 27 months or 25,000 miles, whichever occurs first, from the vehicle's in-service date for all vehicles except Routan
  - Model Year 2014 Routan vehicles are not eligible for Carefree Maintenance

#### MODEL YEAR 2013 VEHICLES

- ▶ Coverage includes the manufacturer's required scheduled maintenance services listed in the maintenance section of the *Warranty and Maintenance* booklet for:
  - 39 months or 36,000 miles, whichever occurs first, from the vehicle's in-service date for all vehicles except Routan
  - Model Year 2013 Routan vehicles are not eligible for Carefree Maintenance

#### MODEL YEAR 2009 – 2012 VEHICLES

- ▶ Coverage includes the manufacturer's required scheduled maintenance services listed in the maintenance section of the *Warranty and Maintenance* booklet for:
  - 39 months or 36,000 miles, whichever occurs first, from the vehicle's in-service date for all vehicles except Routan
  - 3 years or 36,000 miles, whichever occurs first, from the vehicle's in-service date for Routan



**CAREFREE MAINTENANCE PROGRAM ELIGIBILITY VERIFICATION**

*Carefree Maintenance Program* eligibility must be verified by reviewing the maintenance section of the *Warranty and Maintenance* booklet, the vehicle's Service History in ElsaPro, and that the model and model year of the vehicle is eligible for *Carefree Maintenance*.

**CAREFREE MAINTENANCE PROGRAM MANUFACTURER REQUIRED SCHEDULED MAINTENANCE INTERVALS**

Refer to the latest maintenance schedule information on ElsaPro/ServiceNet under Owner's Manual and Maintenance for maintenance/lubrication interval details.

**MISSED MAINTENANCE SERVICES**

Volkswagen recommends that the customer have maintenance services performed at the scheduled time or mileage, however, if a maintenance service is missed, it need not be "picked up" later. Instead, Volkswagen dealers should perform the most appropriate service upon considering the vehicle's age and mileage driven. Reimbursement for the missed service will not be provided.

**DEALER REQUIREMENT TO STAMP THE MAINTENANCE SECTION OF THE *WARRANTY AND MAINTENANCE* BOOKLET**

It is the servicing dealer's responsibility to stamp the maintenance section of the *Warranty and Maintenance* booklet in the correct place once the maintenance service is completed. *Carefree Maintenance Program* services will be paid by Volkswagen one time only; disputes between dealers must be settled between the two service departments involved.

- ▶ Failure to stamp the booklet may result in non-payment of a *Carefree Maintenance Program* service, as any maintenance service performed twice will have to be discussed and resolved between the two dealerships involved. After the matter is resolved, the erring dealer should contact Volkswagen Warranty, in writing, so appropriate corrections can be performed. If the customer has lost the booklet, it is the dealer's responsibility to provide a new booklet and bring it up to date with any completed services. The service performed may not be entered into the SAGA system until the book is stamped.

**CAREFREE MAINTENANCE PROGRAM CLAIM TYPE AND DOCUMENTATION**

*Carefree Maintenance Program* claims are subject to the same documentation and retention requirements as warranty claims. Maintenance claims that are not properly documented and retained will be subject to debit.

- ▶ Carefree Maintenance Claim Type: 1MA

**WHERE TO GO FOR CAREFREE MAINTENANCE PROGRAM SERVICE**

*Carefree Maintenance Program* service can be honored by any authorized Volkswagen dealer in the United States (including its territories).

For owners traveling in Canada, *Carefree Maintenance Program* service should be performed by an authorized Volkswagen dealer. If the vehicle is eligible for *Carefree Maintenance Program* service, Canadian dealers can submit a maintenance claim. As of MY09, proof of United States residence is required. If the Canadian dealer cannot submit a maintenance claim, the owner may be asked to pay for the repair. Upon the customer's return to the United States, the customer may present their invoice to a United States Volkswagen dealer, who should submit a claim on their behalf and obtain

reimbursement for them. Volkswagen will only reimburse owners for maintenance service performed by an authorized Volkswagen dealer.

If a Volkswagen vehicle is brought to an authorized Volkswagen dealer outside the United States (including its territories), the *Carefree Maintenance Program* does not apply [except for owners traveling in Canada as explained in this section].

#### **TOTAL LOSS VEHICLES**

*Carefree Maintenance Program* service is not applicable on total loss vehicles.

#### **OTHER TERMS**

The Volkswagen Carefree Maintenance Program is a program providing for scheduled maintenance at no additional cost to the customer, and is not part of the vehicle's Volkswagen New Vehicle Limited Warranty.

### **3.29.3 CAREFREE MAINTENANCE COVERAGE FOR INTERIM OIL CHANGES FOR CERTAIN 2009 – 2015 MY VOLKSWAGEN TDI® ENGINE VEHICLES REGISTERED IN THE STATES OF ILLINOIS AND MINNESOTA ONLY**

#### **3.29.3.1 CAREFREE MAINTENANCE COVERAGE FOR INTERIM OIL CHANGES FOR 2009 – 2015 MY VOLKSWAGEN TDI® ENGINE VEHICLES (WITH ENGINE CODES CATA, CBEA, CJAA, CKRA, OR CNRB) REGISTERED IN THE STATES OF ILLINOIS AND MINNESOTA ONLY**

##### **IMPORTANT!**

Due to Illinois state tax incentives for biofuels and Minnesota state regulations regarding biofuels, biodiesel blends of B5 or less may not be available in Illinois and Minnesota. Volkswagen will continue to honor the terms and conditions of Volkswagen Limited Warranties that came with these vehicles.

Biodiesel blends (up to B20) may be used in 2009 – 2015 MY Volkswagen TDI® engine vehicles (with engine codes CATA, CBEA, CJAA, CKRA, or CNRB) registered in the States of Illinois and Minnesota.

Biodiesel can attract water and also deteriorate with age. Small amounts of biodiesel can get into the engine oil, but unlike petroleum diesel, it does not evaporate over time. This can cause the oil level in the engine to rise and can affect the quality of the oil.

Customers are being advised to routinely check the engine oil level. A good time to do this is when the customer refuels, especially if the customer regularly does a lot of short distance or stop-and-go driving. This will help the customer see if the engine oil level is getting higher. (A rising oil level beyond the maximum indicator means an oil change is needed due to the dilution of the oil in the system; a potential characteristic of biodiesel use.) Customers' should see the Owner's Manual for additional information on checking the engine oil level in their vehicle.

If a customer ever notices that the engine oil level has risen or is above the maximum indicator, the customer should contact an authorized Volkswagen dealer or Volkswagen Customer CARE to

schedule an oil change – regardless of the time or mileage that has elapsed since the vehicle last had an oil change performed.

**IMPORTANT!**

If the oil level is getting higher due to biodiesel fuel use, the oil change will be covered under Carefree Maintenance even if the vehicle has not yet reached the official oil change interval (as specified in the maintenance booklet) – provided that the vehicle is within the time/mileage limits of the Volkswagen Carefree Maintenance Program.

Customers should continue to follow the oil change intervals found in the maintenance booklet that came with the vehicle, and only use engine oil that expressly complies with Volkswagen quality standard VW 507 00.

Customers should refuel only at trusted, commercial fueling stations that are located near main highways. These stations are more likely to have “fresh” biodiesel fuels that have not aged significantly.

When the vehicle will be in storage (or not driven) for several weeks or months, Volkswagen recommends that the customer completely fill the fuel tank. If possible, fill the tank with Ultra Low Sulfur Diesel fuel (ASTM D975 standard Grade No. 2 D S15).

**VEHICLE ELIGIBILITY**

To substantiate that an Illinois-registered or Minnesota-registered 2009 – 2015 MY Volkswagen TDI® engine vehicle (with engine code CATA, CBEA, CJAA, CKRA, or CNRB) is eligible for interim oil change coverage under Carefree Maintenance, attach a copy of the Illinois or Minnesota vehicle registration to the repair order.

**SAGA WARRANTY CLAIM TYPE AND SERVICE NUMBER**

Dealers must use the following claim type and service number when submitting claims for a subject vehicle requiring an interim oil change under Carefree Maintenance due to the dilution of the oil in the system (a potential characteristic of biodiesel use).

- ▶ Claim Type: 1MA
- ▶ Service Number: 0305

### 3.30 MAIN WIRING HARNESS

Main wiring harness replacements require review and approval by the Dealer Technician's Helpline. The VTA case number must be included in the Comments field of the warranty claim.

### 3.31 MEDIATION/ARBITRATION PROGRAMS/SPECIAL EXTENSIONS

#### UNITED STATES BBB MEDIATION/ARBITRATION PROGRAM

The BBB AUTO LINE program offers two approaches to dispute resolution:

Mediation is a process by which an impartial person employed by the BBB makes recommendations to the parties for a satisfactory resolution. Customers do not have to participate in mediation if they would rather proceed immediately to arbitration.

Arbitration is the process by which an impartial person makes a decision on the customer's complaint. The arbitrators are not connected with the automobile industry and serve on a voluntary basis.

Customers wishing to utilize the mediation and arbitration services offered (free of charge to the customer) by BBB AUTO LINE should call 1-800-955-5100.

#### SPECIAL EXTENSIONS

In individual cases, VWoA may provide a retail customer with a letter granting a warranty extension beyond the normal limitations. The letter assigning an extension number will be issued by the Volkswagen Customer CARE Center.

When the dealership submits a warranty claim for a vehicle covered by a warranty extension it must:

- ▶ Enter the extension number in the Comments section of the claim.
- ▶ Use claim type 210 and receive authorization as usual (or be a current self-authorizing dealership).

### 3.32 MUFFLERS – VOLKSWAGEN LIMITED LIFETIME WARRANTY

#### 3.32.1 LIMITED LIFETIME WARRANTY FOR VOLKSWAGEN REPLACEMENT MUFFLERS, SHOCK ABSORBERS, STRUTS AND STRUT INSERTS

LIMITED LIFETIME WARRANTY FOR VOLKSWAGEN REPLACEMENT PARTS			
START OF COVERAGE	PART COVERED	COVERAGE	TIME LIMITS
Purchase date of 5/91 or later	Mufflers, shock absorbers, struts, strut inserts	Covers part only after 12/12 (no labor). Available for the original part purchaser.	Unlimited time/mileage

#### WHAT IS REQUIRED TO FILE A CLAIM

- ▶ In order to make a claim under the warranty set forth on the reverse side of the Warranty Certificate, the claimant must present the properly completed Certificate along with their proof of purchase (dated invoice or repair order), and proof of current vehicle registration to the original place of purchase, or to any authorized Volkswagen Dealer in the United States.

**CLAIM PROCEDURE**

- ▶ To process a Lifetime Warranty Claim, utilize Parts on Command (not SAGA).
- ▶ For questions regarding claim submission, refer to your Volkswagen *Parts Managers' Handbook, Claim Section* for details.

See [6.9 Replacement Muffler, Shock Absorber, Strut, Strut Insert](#) and [2.3.4 Documentation for Parts Warranty Claims](#).

### 3.33 ODOMETER REPLACEMENT

Federal Regulations allow the replacement speedometer (odometer) to be set to the true vehicle mileage or to zero miles. If set to zero miles, Federal law requires that a label be affixed to the left B-pillar (near the Safety Certification Label) of the vehicle specifying:

- ▶ Actual vehicle mileage before the speedometer replacement. In cases where the odometer has been inoperative for a period of time, Federal law mandates that the label state "actual mileage unknown".
- ▶ Date of the speedometer replacement.

**SERVICE**

A speedometer replacement label is included with replacement speedometers.

- ▶ Fill out the label completely and affix to the left B-pillar (near the Safety Certification Label).
- ▶ Fill out the speedometer replacement section of the vehicle *Warranty and Maintenance* booklet completely (including the dealer stamp) for warranty record purposes.

If a label is not included with the replacement speedometer, order labels through your Parts Distribution Center (PDC) using Part No: W55SPEEDOLABEL (quantity 1 = 50 labels).

**CONNECTICUT REGULATIONS**

Connecticut is unique in requiring that a replacement speedometer (odometer) must be set to the actual mileage shown on the odometer at the time of replacement.

**SERVICE FOR VEHICLES IN THE STATE OF CONNECTICUT**

Dealer must Fax (on dealer letter head) to his facing Parts Distribution Center (PDC): the Dealer Number, the Part Number, VIN, Customer name, and mileage to be set. Also, state whether the repair is warranty or non-warranty. The correct mileage will be set prior to shipment of the speedometer to the dealer. A "RED" order will be placed with Germany or VDO depending on type.

- ▶ **Note:** Since speedometers and clusters with mileage are not returnable, care should be taken to order the correct part number and accurate mileage.

### 3.33.1 ALTERED ODOMETER READING

All Volkswagen warranties do not cover repairs on a Volkswagen vehicle on which the odometer has been altered or on which the actual mileage cannot readily be determined. If the speedometer unit is replaced, a "Speedometer Replacement Record" must be filled out by an authorized Volkswagen dealer.

## 3.34 OIL QUALITY STANDARDS (ENGINE OIL)

### ENGINE OIL REQUIREMENT FOR ALL VOLKSWAGEN VEHICLES

When performing repairs, scheduled maintenance or other service to Volkswagen vehicles that require the addition of engine oil, whether topping off or doing a complete oil change, dealers must use engine oil that meets Volkswagen oil quality standards. Lists of these oils appear in Technical Bulletin Instance Number 2012855 on ElsaPro.

## 3.35 PAINT AND CORROSION REPAIRS

Warrantability must be determined by the QTM Team using the *Warranty Repair Acceptance* process in WISE, prior to starting the repair (see section [3.64 Warranty Repair Acceptance Process in WISE](#)).

Also see: [1.2.5 Limited Warranty Against Corrosion Perforation](#)

### PAINT AND CORROSION REPAIRS

NVLW: Paint is covered for manufacturing defects only. Stone chips in the paint (and resultant rust on the metal), and blemishes due to environmental influences are not covered.

Corrosion is covered for manufacturing defects only. Stone chips in the paint (and resultant rust on the metal), rust or corrosion due to body panel chafing, and blemishes due to environmental influences are not covered.

### PAINT/CORROSION POLICY REQUIREMENTS

- ▶ All paint/corrosion repairs must be pre-authorized. Verification of warranty coverage is obtained by completing the Warranty Repair Acceptance Process on WISE (in the Operations section) with the following exceptions:
  - Paint/corrosion issues addressed through an applicable technical bulletin, or
  - Paint/corrosion repairs under 50 time units
- ▶ WISE requests for verification received after repair completion will not be accepted.
- ▶ WISE requests for verification must contain the required digital images in order to be accepted.
- ▶ Additional damage found during the repair requires re-authorization by submitting an amended request on WISE.

- ▶ All paint/corrosion repairs must be undertaken no later than 60 days after authorization.
- ▶ Each component repaired must be claimed on a separate claim line (for example, the hood and hatch must be claimed separately even if repaired at the same time).
- ▶ Paint/corrosion repairs must be claimed as a sublet repair.
- ▶ Failure to provide any/all of the required digital images and/or documents may result in denial of the warranty claim when submitted.

#### CLAIM DOCUMENTATION REQUIREMENTS SPECIFIC TO PAINT/CORROSION REPAIRS

The following items are mandatory warranty claim documentation requirements for all paint/corrosion claims.

- ▶ A complete and detailed repair estimate, including part numbers for all parts being replaced. The estimate must be emailed to [paintcamp@vw.com](mailto:paintcamp@vw.com) or faxed to 248-754-6501.
- ▶ Digital images, with the following specifications: (Vehicle must be clean and dry for all digital images).
  - Clear digital images of the affected area(s)

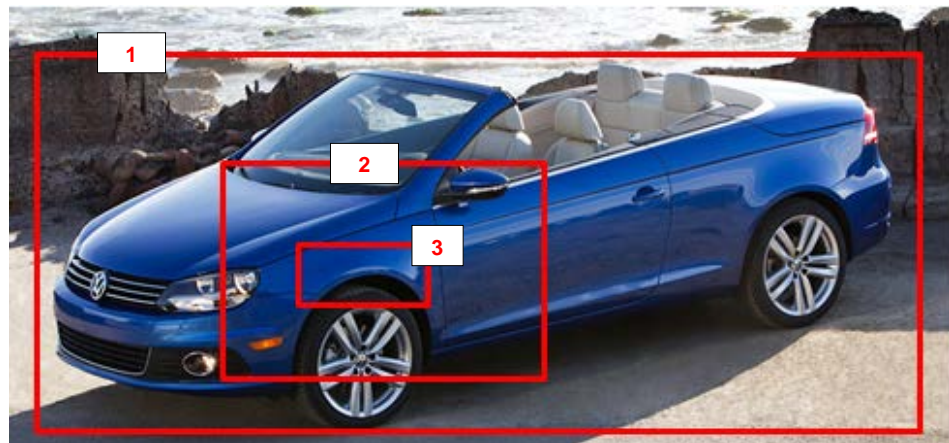

Digital images of the affected area should be captured in a 3-stage setting as shown in red above.

- Clear digital image of the VIN plate (from the base of the windshield)



- ▶ After receiving the notification from the Warranty Repair Acceptance process on WISE that the repair is "Accepted" as warrantable, the dealer must email the body shop estimate to [paintcamp@vw.com](mailto:paintcamp@vw.com). Within 2 business days from receipt of the documentation, Volkswagen Warranty will provide a response to the dealer, containing the description of verified work, labor operations to claim in SAGA/2 and the approved claim amounts for the repair.
- ▶ Once the repair is completed, submit the SAGA/2 claim and send the final repair order and body shop invoice to [paintcamp@vw.com](mailto:paintcamp@vw.com).

#### PAINT DAMAGE INFORMATION

- ▶ Claim Type: 150 or 950 (Before delivery)
- ▶ Service Number: Appropriate code for part being painted



- ▶ Damage Code: Describe the type of defect. The range of these codes is 0067 through 0087
- ▶ Damage Location: Appropriate location for Service Number
- ▶ Removed Part: Same as damage location
- ▶ Outside Labor Operation:  
See SAGA – *Outside Labor Operations* document on WISE under Resource Center > Claim Input Assistance > Claim Coding Assistance.

#### CORROSION DAMAGE INFORMATION

- ▶ Claim Type: Use claim type 160 for claims within the NVLW period as well as for claims outside the NVLW period
- ▶ Service Number: Appropriate code for body panel repaired
- ▶ Damage Code: 0003
- ▶ Damage Location: Appropriate location for Service Number
- ▶ Removed Part: Same as damage location
- ▶ Mark "labor" as causal  
See SAGA – *Outside Labor Operations* document on WISE under Resource Center > Claim Input Assistance > Claim Coding Assistance.

#### ADDITIONAL RESOURCES

- ▶ *Paint & Corrosion Guidelines & Claim Coding Manual* available in the WISE Resource Center under Dealer Processes & Guides > Paint/Corrosion
- ▶ *Paint and Corrosion Repair Claim Requirements Checklist*, available in the WISE Resource Center under Forms > Paint/Corrosion
- ▶ Warranty Coaching Sessions are also available to support dealer personnel; contact the Warranty Helpline to schedule a session (located in vwuhub.com > VW Websource)

## 3.36 PARTS – DAMAGED PARTS

#### CLAIMS FOR PARTS FOUND TO BE DAMAGED BEFORE INSTALLATION OR SALE OVER-THE-COUNTER

- ▶ Parts and accessories damaged (not defective) before installation or sale over-the-counter, are not to be submitted under warranty, rather, they are to be processed through the established Facing Parts Distribution Center (PDC) claim procedure system for return or claimed with delivering carriers at time of receiving. Damage is anything caused by outside influence and other than a manufacturing defect. For example, damaged seals, gaskets, wheels, windshields, dented sheet metal on hoods, fenders or doors and broken headlight glass that was damaged and received from any of the Parts Distribution Centers. It is the dealer's responsibility to inspect all components for damage prior to installation or sale to a customer. Refer to the *Parts Managers' Handbook, Claim Section* for details.
- ▶ Parts which are damaged in inventory are not a warranty matter.
- ▶ If a component mating surface is found to be warped, scratched, eroded, pitted, etc., do not install a seal or gasket without addressing the defective part. If the mating surface can be repaired



economically while ensuring that the repaired part is within factory specifications, perform the repair to resolve the complaint/failure to insure that it is fixed right the first time. The Dealer must insure that parts in Dealer stock are protected against damage.

- ▶ As a general rule, any part with visible damage (not a defect), such as a tooth chipped from a gear or a cracked tail light lens, etc., should be processed through the established Facing PDC claim procedure system for return or claimed with delivering carriers at time of receiving. Refer to the *Parts Managers' Handbook, Claim Section* for details.
- ▶ Under no circumstance should a warranty claim be processed to obtain reimbursement for a visibly damaged or incorrectly shipped part. Contact your Facing PDC if you have questions regarding damaged parts.
- ▶ Any wrongly picked, labeled, or packaged parts are processed through the established Facing PDC claim procedure system for return. Refer to the *Parts Managers' Handbook, Claim Section* for details.
- ▶ Parts incomplete or incorrect in a kit, e.g., two left brake pads instead of a right and a left, should be processed through the established Facing PDC claim procedure system for return. Refer to the *Parts Managers' Handbook, Claim Section* for details.
- ▶ When a Dealer receives the incorrect part from Volkswagen, the part should be processed through the established Facing PDC claim procedure system for return. Refer to the *Parts Managers' Handbook, Claim Section* for details.
- ▶ Volkswagen Boutique or gift items (such as watches, pens, shirts, sweaters, remote control toys, etc.) are not warranty matters to be processed via the SAGA system, and must be handled by the supplier. Some exceptions such as remote control toys, pens, etc. that are ordered and invoiced through your Facing PDC can be processed through your Facing PDC. When in doubt, contact your Facing PDC.
- ▶ Special tools are not considered a warranty matter. Please direct inquiries to Equipment Solutions by calling 800-892-9650.

#### CLAIMS FOR PARTS FOUND TO BE DEFECTIVE

Sold over-the-counter parts that are determined to be defective from the manufacturer should be submitted as a 131 claim type in the SAGA system. Example: Parts that are blemished or headlights where the electrically welded seam prematurely fails causing the lens to break away from the housing.

Dealer installed parts that subsequently fail should be submitted through the SAGA system as a 110 claim type if the vehicle is within the NVLW or 121 claim type if the vehicle is outside the NVLW period.

### 3.37 PARTS – GENUINE PARTS

#### GENUINE VOLKSWAGEN PARTS FOR WARRANTY REPAIRS

Genuine Volkswagen parts are new or factory remanufactured replacement parts, accessories, and optional equipment for use in the service or repair of Volkswagen vehicles if such parts, accessories and optional equipment are supplied by and purchased from VWoA.

Genuine Volkswagen parts are required to be used for all repairs done at Volkswagen's expense and pursuant to Volkswagen's warranties covering the vehicle and Volkswagen's warranties covering replacement parts, accessories and optional equipment supplied by and purchased from VWoA.

Non-genuine parts may be used for warranty repairs only if the warranty work is eligible for sublet to an independent repair facility and the required parts are not in the Volkswagen parts program.

Except as noted above, VWoA will not reimburse the cost of non-genuine parts used for Volkswagen warranty repairs.

#### **DISCLOSURE**

In the event that non-genuine parts are used for warranty repairs, disclosure must be made to the customer that Volkswagen's Limited Warranty for New Vehicles and Volkswagen's Limited Warranty for Parts and Accessories do not apply to the parts installed as part of the warranty repair. This could be accomplished by the use of a stamp or a handwritten notation on the customer's repair order, such as: "Non-genuine parts not warranted by VWoA" or "Non-genuine parts and labor warranted by Dealer for \_\_\_\_\_ months or \_\_\_\_\_ miles. Required parts are not in the Volkswagen of America, Inc. parts program. The Volkswagen Dealer Agreement provides that dealers will use their best efforts to promote the sale of Genuine Volkswagen Parts.

#### **VOLKSWAGEN DEALER AGREEMENT**

The Volkswagen Dealer Agreement provides that dealers may not sell any parts which are not equivalent in quality and design to genuine Volkswagen parts if the parts are necessary to the mechanical operation of Volkswagen automobiles.

The Volkswagen Dealer Agreement also provides that Volkswagen dealers will not represent to their customer as genuine Volkswagen parts any parts which are not new or factory remanufactured genuine Volkswagen parts.

To the extent that Volkswagen owners have the expectation that genuine Volkswagen parts have been used in the repair of their automobile and non-genuine parts have in fact been used, the Volkswagen Dealer Agreement provides that the customer be advised of that fact.

#### **REMANUFACTURED PARTS USE**

The use of new or factory remanufactured parts for warranty repairs is mandatory. Dealers must use factory remanufactured parts within 6 months after introduction of the remanufactured part by the VWoA Parts Division.

#### **NEW PARTS**

Repairs performed on vehicles prior to being placed in-service must be completed utilizing new parts. Remanufactured parts may not be used on such vehicles.

- ▶ New parts can be special ordered as needed.
- ▶ The comments section of the warranty claim must indicate the use of a new part, i.e. new vehicle in stock - replaced with new part number.

### 3.38 PARTS – ORDERING

#### DAILY ORDERS

When a warranty repair cannot be scheduled or completed because a needed part is not in dealer inventory, the part must be ordered as expeditiously as possible.

If parts for warranty repairs are not in Dealer inventory and the vehicle is inoperative or not safe to drive or a delay in repairs will bring the vehicle outside the warranty limit, the following parts ordering

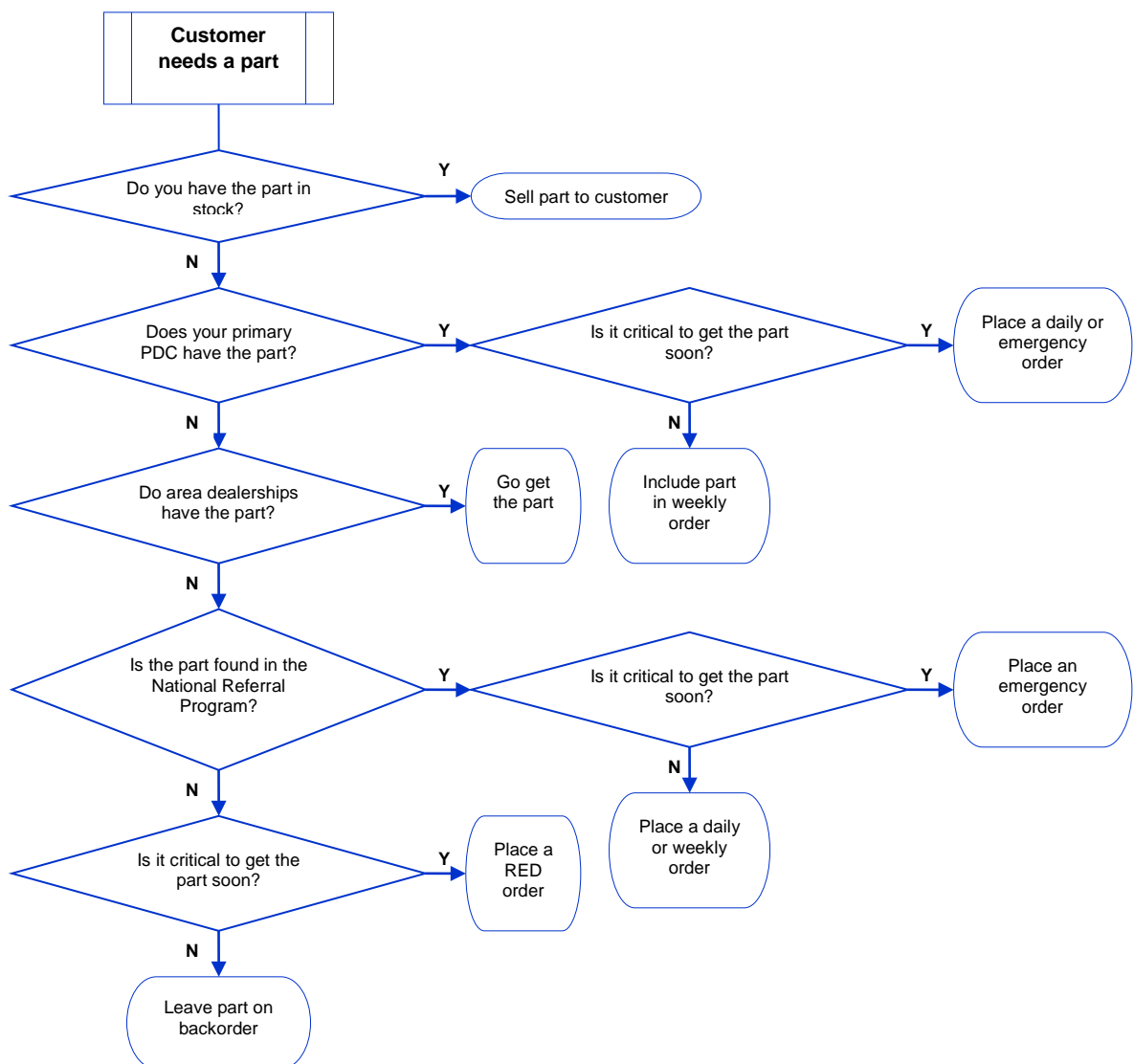

"roadmap" must be implemented by the dealer parts department.

#### DOCUMENTATION OF DAILY ORDERS

To support warranty claims involving repairs on back order (extension of warranty time limits, loaner vehicle charges, or use of new parts in lieu of remanufactured parts) a number of documents must be retained and made available upon request.

- ▶ Local Special Order form (if used)
- ▶ Packing slip
- ▶ Any document supporting back order
- ▶ Print of Screen supplying sales documentation number

Parts needed for warranty repairs which are available from any PDC and are ordered via daily order will be shipped freight prepaid.

#### RED ORDERS

A Red Order (Requested Express Delivery), is the highest priority of all orders. A RED order is processed immediately from the fastest source available and shipped direct to the ordering dealer. Typically this order is used when a dealership has a "Car Down" situation and a stock check indicates no stock is available. RED orders are especially important if Volkswagen is paying for a daily rental. Red Orders can be placed in Parts On Command to the dealer's primary PDC. Before placing a RED order, it is recommended to check for any stock of the part with other dealerships in the area via Parts Voice. In cases where the PDC cancels a Red Order due to the fact that a part in transit would arrive quicker than if the part was placed on Red Order, supporting documentation such as a screen print substantiating the RED Order cancellation will serve as acceptable documentation if the situation qualifies for a daily rental.

### 3.39 PARTS – REPLACE-ONLY COMPONENTS

If replaced under any Volkswagen warranty the components listed in table *Replace-Only Components* must be replaced rather than repaired. After warranty expiration, repairs to these components may be performed at the customer's discretion.

- ▶ **Note:** Deployed airbags must never be repaired but replaced with a new replacement airbag that has the same specifications as the originally installed airbag. Volkswagen will not accept liability for consequential damage resulting from repaired airbags.

REPLACE-ONLY COMPONENTS	
A/C Compressor	Clutch Master Cylinder
Air Bags	Clutch Slave Cylinder
Alternator	Diesel Injection Pump
Brake Caliper	ECM/TCM
Brake Drum	Flywheel
Brake Master Cylinder	Power Steering Pumps
Brake Wheel Cylinder	Power Steering Rack
Certain Instrument Clusters	Starter Motor
	Turbo

Genuine VVoA remanufactured parts must always be used when available\*. Machining of parts (i.e. cylinder heads) is not allowed under warranty unless instructed to do so by Product Support.

\*When the term "available" is used in regards to remanufactured parts, it means that a remanufactured part exists and may be ordered. When a remanufactured part is not "available", it does not mean that a remanufactured part is not in stock at the Dealership or Parts Distribution Center.

### 3.40 PICK-UP AND DELIVERY SERVICE FOR TOUAREG

Effective as of repair date January 1, 2013, Touareg Pick-up and Delivery Service benefits are available to MY 2011 – 2017 Touareg owners while their vehicle is within 3 years or 36,000 miles, whichever occurs first, of the vehicle's original in-service date. In order to provide a personalized, premium ownership experience, Touareg Pick-up and Delivery Service for customer vehicles should be considered any time a Touareg appointment is scheduled for a repair or maintenance service (including customer-pay) at a Volkswagen Dealership.

Dealer Reimbursement Rates for Touareg Pick-up and Delivery Service for a Customer Vehicle

The maximum amount claimable for Touareg Pick-up and Delivery Service for a customer vehicle is \$20 per repair visit.

- ▶ **Pick-up \$10**
- ▶ **Delivery \$10**

### 3.41 PRODUCTIVITY – REPAIR SHOP

Measuring productivity is a method of determining how available time is being utilized in the Service Department repair shop. Low productivity means that "Time Control" is lacking and, therefore, may result in unnecessary losses in parts and labor sales. A well-prepared Service Manager/Service

Director utilizing the time control process outlined here has a better opportunity to continuously monitor and increase the Service Department's productivity. A good benchmark for productivity is between 90% and 95%.

To accurately calculate your shop's productivity, all technicians must punch "on" at the start of the day and punch "off" when finished with work for the day. The same process of punching "on" and "off" applies prior to and after any W-Times (coffee and lunch breaks, performing shop repairs, training or idle time, etc.), and must also be punched in the required areas on the Daily Time & Payroll Record. This time is called "Daily Available Time" (time available for work). ERO Dealers can use the same productivity guidelines noted above.

Productivity is measured by taking the total clocked time for a given time period (a week, 2 weeks, a month, quarterly, etc.) and dividing the total clocked time by the total available technician time during the same time period multiplied by 100. Shop Productivity can never surpass 100%, but the higher the percentage, the more "Daily Available Time" is being sold for services and repairs, resulting in a more profitable Service Department.

$$(\text{Total Clocked Time of R.O.} \div \text{Total Available Time}) \times 100 = \text{Productivity \%}$$

#### **SUGGESTED REPAIR TIMES (SRT)**

The Suggested Repair Times (SRT's) in ElsaPro and/or Technical Bulletins are the basis for warranty labor reimbursement.

- ▶ Reimbursement of labor for all warranty repairs is based on an approved warranty labor rate.
- ▶ Warranty labor reimbursement is based on the dealers approved warranty labor rate in effect on the claimed date of the repair.
- ▶ All time clocks used for warranty repairs must be in hundredths of an hour.

### **3.42 REPAIR VERSUS REPLACE**

If the parts and/or labor required for a repair exceed 80% of the replacement cost of the unit, a complete new or remanufactured unit should be installed, unless written Volkswagen policy states otherwise. It is the Dealer's responsibility to determine the most economical method of repair in order to control warranty costs.

For "repair versus replace" requirements for transmissions see section [3.60 Transmission Repair vs. Replacement](#).

### **3.43 RADIO/CD CHANGER**

For radio/CD changer replacement guidelines see [3.7 Audio](#).

### 3.44 REPAIRS COMPLETED AT OR NEAR WARRANTY EXPIRATION

If a warranty repair is started while a vehicle is in warranty and completed when the warranty has expired, the repair date at the start of the repair is acceptable for warranty claim submission even if the vehicle has left the workshop. If the vehicle is still within warranty, use the last punch date of repair on the R.O. Failure to use the last punch date may result in charge-back unless the vehicle falls out of warranty, as described above.

### 3.45 REPURCHASED (REACQUIRED) VEHICLES

Volkswagen attaches a disclosure sticker on the inside of the windshield on all vehicles which have been returned by the owner to Volkswagen. This sticker may not be removed prior to the time that the vehicle is sold and delivered to any retail purchaser.

#### MANUFACTURER REACQUIRED VEHICLE DISCLOSURE STICKER EXAMPLE

##### MANUFACTURER REACQUIRED VEHICLE

---

##### REACQUIRED IN THE STATE OF:

---

##### SPECIAL WARRANTY

This vehicle was reacquired by the Manufacturer.

**It is covered by a special 12 month/12,000 mile limited warranty  
provided by Volkswagen Group of America, Inc. (VWGoA)**

Coverage begins upon retail sale. The *Reacquired Vehicle Disclosure Statement*, which must be included in the vehicle paperwork, provides additional information.

This warranty may run concurrent with any original warranty provided by VWGoA.

(Refer to the warranty booklet for information about any warranties in effect for this vehicle.)

- 
- VWGoA requires a signed *Reacquired Vehicle Disclosure Statement* upon retail sale in all states.
  - Individual state laws may also mandate certain disclosure procedures. Dealers are responsible for complying with any applicable requirements.
  - This label is provided in addition to any other disclosure documents that may be required by any applicable law.
- 

Warranty claims are submitted according to the Warranty Policies and Procedures manual and must include the "E" number from the *Reacquired Vehicle Disclosure Statement* (RVDS) in the Comments

section of the claim. If the vehicle is no longer covered by its original warranty, use claim type 210 and enter 0% in the "labour", "material", "outside labour" and "outside material" fields in SAGA.

In the event a claim must be authorized, please contact your FOM/QTM. If a customer presents an RVDS that does not contain an "E" number, please contact Volkswagen Customer CARE.

### 3.46 REPEAT REPAIRS/SHOP COMEBACKS

Warranty claims will be charged-back if repeat repairs/shop comebacks are due to technicians performing improper repairs.

### 3.47 ROAD TEST LABOR OPERATIONS

The following claim processing guidelines apply for road test labor operations.

#### **LABOR OPERATION 01210002 – ROAD TEST – TU: SEE ELSAPRO**

- ▶ May be utilized when customer complaint has been verified and vehicle components will be replaced or repaired.

#### **LABOR OPERATION 01210004 – ROAD TEST – TU: SEE ELSAPRO**

- ▶ May be utilized to verify that vehicle has been repaired correctly and customer complaint has been satisfied.

#### **IMPORTANT**

- ▶ Detailed technician notes explaining the technical rationale for the road test must be made on the repair order when claiming a road test.
- ▶ All supporting documentation must be attached to the repair order hard copy.
- ▶ Any road test labor operation may only be claimed once per repair order, not once for each line.
- ▶ Diagnosis time associated with a repair for a defect in material and/or workmanship, if necessary, may be claimed with 01210002 and/or 01210004.

### 3.48 ROADSIDE ASSISTANCE

Also see [3.59 Towing](#)

The following information is provided to help dealers assist customers should roadside services or information issues arise.



**ROADSIDE ASSISTANCE COVERAGE PERIOD**

- ▶ **MY 2009 – 2017 new vehicles:** 3 years or 36,000 miles, whichever occurs first; from the date the vehicle is delivered to either the original purchaser or original lessee or if the vehicle is first placed in service as a "demonstrator" or "company car", on the date such vehicle is first placed in service
- ▶ **WorldAuto Certified Pre-Owned vehicles retailed on or after January 1, 2000:** 2 years, regardless of mileage beginning with the expiration of the original coverage or sale date of the Certified Pre-Owned vehicle, whichever is greater.

ROADSIDE ASSISTANCE FOR MY 2009 – 2017	
Telephone number	1-800-411-6688
Towing claims paid by Warranty	No
<ul style="list-style-type: none"> <li>▶ Roadside Assistance must be contacted for all roadside issues</li> <li>▶ Refer to the applicable <i>24-Hour Roadside Assistance Owner's Guide</i> for specific details on the services provided</li> </ul>	

### 3.49 SAFETY BELTS

**Coverage NVLW and Kansas Seat Belt Warranty:** Safety belts are covered for defects in material or workmanship by the NVLW. Safety belts of vehicles first sold or registered in Kansas and safety belts sold and installed in vehicles registered in Kansas after July 1, 1986 are covered for defects in material and workmanship for 10 years/unlimited mileage, beginning with the in-service date.

Use claim type 110 for repairs/replacements within the NVLW. Use claim type 210 for repairs/replacements outside of the NVLW but within the 10-year warranty period of the Kansas Seat Belt Warranty.

Exclusions include but are not limited to:

- ▶ Damage or failure due to misuse, alteration, accident or collision damage
- ▶ Color fading, spotting or other cosmetic items when the safety belt is otherwise functioning properly
- ▶ See also conditions listed in section [1.4 General Exclusions from Coverage](#).

### 3.50 SERVICE XPRESS (VW BRAND APPROVED)

This section contains important information regarding warranty policy exemptions for VW Brand-approved Service Xpress operations maintained by some Volkswagen Dealers. These policy exemptions are only applicable for express service operations at VW Dealers that fulfill the requirements of the VW Brand Service Xpress program and are not extended to any other express service operations that may be operated by Volkswagen Dealers independent from the Volkswagen Service Xpress program.

#### POLICY EXEMPTIONS

Dealer technicians who are dedicated to performing the services specified by the Service Xpress program are exempt from the *Required Documentation with Repair Order* (section [2.3.2](#)) and *Time Recording – Technician* (section [3.57](#)) requirements of this manual. These exemptions for Service Xpress-dedicated technicians are limited to:

- ▶ The Volkswagen Carefree Maintenance services listed in the maintenance booklet for vehicles within the New Vehicle Limited Warranty period and
- ▶ The replacement of exterior light bulbs and wiper blades, identified in the table below, due to a defect in material or workmanship or for wear.

COMPONENTS EXEMPTED FROM DOCUMENTATION AND TIME PUNCH POLICIES FOR SERVICE XPRESS-DEDICATED TECHNICIANS			
SERVICE NUMBER	COMPONENT	SERVICE NUMBER	COMPONENT
9423	Halogen Bulb*	9459	Xenon (Gas Discharge) Bulb*
9424	Area Light*	9467	Fog Light Bulb*
9427	Parking Light Bulb*	9469	Rear Fog Light Bulb*
9433	Taillight Bulb*	9475	Reverse Light Bulb*
9435	Turn Signal Bulb*	9487	Daytime running light*
9437	Brake Light Bulb*	9227	Wiper Blade
9444	License Plate Light Bulb*	9243	Rear Wiper Blade
9456	Front Turn Signal Bulb*		

\*Only the bulb or light is allowable; not the bulb assembly or light assembly.

#### WARRANTY REPAIRS NOT PERMITTED TO BE PERFORMED BY SERVICE XPRESS-DEDICATED TECHNICIANS

The following warranty repairs are not permitted to be performed by Service Xpress-dedicated technicians:

- ▶ Repairs covered by any Volkswagen warranty or customer loyalty assistance program (except for the Components Exempted in the table above).
- ▶ Vehicle diagnosis including road tests, use of diagnostic scan tools or use of any measurement tools or equipment including, but not limited to, battery/starting/charging system testers.
- ▶ Diagnosis to Improve the Customer Experience (DICE).

#### IDENTIFICATION OF SERVICE XPRESS-DEDICATED TECHNICIANS

Service Xpress technicians are identified by job title through the Volkswagen Academy.

### 3.51 SEAT COVERS

► **Important:**

- A repairable defect, i.e., incomplete or missing stitching must be repaired whenever satisfactory results can be obtained. Claims for seat covers that are replaced when a repair would have been satisfactory are subject to debit. Deterioration and fading due to climatic conditions are not covered.
- Defective seat covers for an airbag-equipped seat that enclose an airbag must always be replaced and not repaired.

### 3.52 SHOCK ABSORBERS – VOLKSWAGEN LIMITED LIFETIME WARRANTY

See [3.32.1 Limited Lifetime Warranty for Volkswagen Replacement Mufflers, Shock Absorbers, Struts and Strut Inserts](#)

### 3.53 STRUTS AND STRUT INSERTS – VOLKSWAGEN LIMITED LIFETIME WARRANTY

See [3.32.1 Limited Lifetime Warranty for Volkswagen Replacement Mufflers, Shock Absorbers, Struts and Strut Inserts](#)

### 3.54 SUNROOF

Original equipment only – covered under the NVLW for defects in material or workmanship. Use Claim type 110.

For window/sunroof glass, warrantability must be determined by the QTM Team using the *Warranty Repair Acceptance* process in WISE, prior to starting the repair (see section [3.64 Warranty Repair Acceptance Process in WISE](#)). (Also see section [3.25 Glass](#).)

### 3.55 TECHNICIAN EFFICIENCY

Understanding a technician's repair efficiency is a valuable way of determining the technician's capabilities of performing a quality repair in a timely manner. Low repair shop efficiency can result in the loss of available hours that could have been sold by your service department. Dispatching repair work to technicians who are not trained in the repairs or services to be performed, or with a service department not using an effective time control system correctly are just a few examples that can cause low technician repair efficiencies. Conversely, excessively high efficiencies may attribute to improper or incomplete repairs resulting in workshop comebacks and dissatisfied customers, and may affect your Customer Satisfaction Index (CSI). A good benchmark for repair efficiency is between 115 - 135%.

#### TO CALCULATE REPAIR EFFICIENCY

Divide the total SRT by the total clocked time for a repair and then multiply the results by 100.

$$(\text{Total SRT} \div \text{Total Clocked Time}) \times 100 = \text{Technician's Efficiency}$$

In VWoA's experience, technicians who routinely complete warranty repairs with efficiencies greater than 150% of the SRT's for single or multiple repairs on a repair order may not be following the prescribed step-by-step procedures outlined in ElsaPro or Technical Bulletins.

Claims from technicians performing warranty repairs on Volkswagen vehicles with efficiencies greater than 150% may be subject to charge-back if the documentation to support the repair does not justify the time spent. Each repair will be judged individually based on the merits of the available documentation. This includes, but is not limited to, a technician's training certification and detailed repair notes that explain each step of the repair in a clear, technically sound manner. The repair must have been performed using the latest edition of ElsaPro or Technical Bulletins.

### 3.56 TECHNICIAN HELPLINE/VTA CASE NUMBER

The Technician Helpline is not authorized to approve warranty repairs. The Dealer Technician Helpline should be contacted in every situation where the technician cannot determine the cause of a concern after using the available diagnosis tools and/or published repair procedure information.

#### TECHNICIAN HELPLINE VTA CASE NUMBER REQUIREMENTS

A Technician Helpline VTA case number is required when the following conditions occur:

- ▶ Vehicle down for 2 days or more
- ▶ All repeat repairs with no clear solution available
- ▶ Prior to replacing the following components:
  - W8, W12, V10 TDI engines
  - All transmissions (complete assemblies)
  - Main wiring harness
  - Eos complete roof assembly

Volkswagen's Technician Helpline must be contacted for repair instructions **prior to each replacement**. The VTA case number must be documented on the repair order and in the Comments section of the warranty claim. A valid VTA case number is required, not an access code. Example: VTA case number XX-12345.

#### DEALER PREPAREDNESS

When calling the Technician's Helpline, the technician must be prepared prior to placing the call. The following items are required of a prepared caller:

- ▶ A VTA ticket must be created on all calls through the Technical Assistance button on ElsaPro
- ▶ Check the accuracy of all information on the ticket before placing the call
- ▶ Vehicle must be in the shop at the time of the call
- ▶ Pictures of affected area for visual concerns attached to the VTA ticket (if applicable)
- ▶ Guided Fault Finding logs should be attached to the VTA ticket (if applicable)
- ▶ List any diagnosis steps taken prior to the Helpline contact
- ▶ Ensure ElsaPro and ServiceNet has been utilized for any applicable repair information. This includes, but is not limited to, Technical Bulletins, Service Information, Service Circulars, Tech Tips, and Campaign Information.
- ▶ The call should be placed within 1 business day of the creation of the ticket
- ▶ The technician should have all Service History available that could apply to the current repair
- ▶ Make the call from a quiet place so all information exchanged can be heard and understood properly

#### REIMBURSEMENT FOR COMPONENTS REPLACED PER THE VOLKSWAGEN TECHNICIAN HELPLINE

In the event a technician is advised by a VWoA Helpline Consultant to replace a part, which does not repair the vehicle and it is not possible to use the part again for another repair, Volkswagen will reimburse the dealership for the component through the warranty claim. The technician's time to remove and install the component is considered part of the diagnosis.

The reimbursement will be done under the following conditions:

- ▶ Technician is properly prepared for the call
- ▶ Technician has a valid, closed VTA case number
- ▶ The Comment field of the warranty claim must include the equivalent statement: "Part replaced as per Tech. Line, did not fix vehicle; VTA case number \_\_\_\_". (Note: A valid VTA case number is required, not an access code. Example: VTA case number XX-12345)

Volkswagen will only reimburse non-defective parts if recommended by the Technician's Helpline and Helpline call has been properly documented.

### 3.57 TECHNICIAN TIME RECORDING

Also see section [3.50 Service Xpress \(VW Brand Approved\)](#).

All repair orders must include a record of the technician time spent for each repair line whether the repair is billed to warranty, customer-pay, or an internal dealership account. Each repair line must have a minimum of one time record [except as indicated by policy [3.50 Service Xpress \(VW Brand Approved\)](#)]

Each time record must indicate the time and date punched "on" and the time and date punched "off" for each repair line. In the case of manually-affixed time flags, the time record must indicate the technician number, repair order number, and repair order line. The tear-off stub must be permanently affixed to the back of the repair order hard copy. Dealerships utilizing an electronic time recording system must ensure that the system programming supports the aforementioned requirements.

The dealership must retain Technician Daily Time and Payroll Records similar to the example in this section. These documents must indicate the time spent by each technician for repairs performed each day whether the repair is billed to warranty, customer-pay, or an internal dealership account.

If it is found that time clock entries made on a repair order time flag were not recorded on the Technician Daily Time and Payroll Record or a Technician Daily Time and Payroll record is not available, the corresponding warranty claim(s) may be charged back.

The initial start time or punch-on time for a repair is to occur when the vehicle is in the repair bay ready to be worked on by the technician. The time entries (starting and finishing times of each repair on a repair order) must be performed with a time clock or an electronic system that records the technician time by month, date, and increments of hundredths of an hour.

Technician time spent on activities such as shop repairs, studying training manuals, breaks from work activities, retrieving parts, retrieving vehicles, locating special tools, or consulting Volkswagen Technical Assistance may not be included in time represented to Volkswagen as spent in the diagnosis or repair of a vehicle.

In the event of a time clock failure, or if a technician forgets to punch "on" or "off" for a repair, the Service Manager/Service Director or a Service Manager/Service Director designate (see page [46 Service Management Approvals](#)) can authorize the estimated actual time by signing the repair order hard copy next to the time flag or time record of an electronic repair order.

All time clocks in the dealership (including electronic time clocks, clocks for test equipment such as battery testers, scan tools, and wheel alignment equipment) must be synchronized. If the time clocks are not synchronized, the corresponding warranty repair(s) may be charged back.

A malfunctioning time clock must be repaired or replaced immediately.

All time clocks or electronic time recording devices must be secured to prohibit tampering or manipulation.

**A-time (actual time) and diagnosis time:** These labor operations require "on" and "off" punch times separate from the "on" and "off" punch times for the repair unless used in combination with a SRT operation. In this case, the technician must punch "on" when the repair is started and "off" when completed. The technician may also punch individually for diagnosis and/or "A" time if used in combination with a SRT operation in order to preserve the technician's efficiency on the SRT operation.

**Multiple time punches:** If two technicians are working together on the same vehicle repair at the same time, (for example, an apprentice or less experienced technician working with an experienced technician or shop foreman), the time clock flags for both technicians must be affixed to the same vehicle repair order hard copy. Credit and responsibility for the time spent on the repair must be given to the experienced technician. The less experienced technician time is to be represented as training and may not be claimed in addition to the labor claimed by the more experienced technician.

## DAILY TIME AND PAYROLL EXAMPLE

Each tear-off section (flag) consists of the following seven pieces of information for a single repair.

**Repair order number with line code**

- This is the number and line that identifies the document on which the technician spent time in either a productive capacity or in a work time category.

**2 Employee number**

The technician's payroll identification number.

**3 Technician pay \$ (optional)**

The dollar amount the employee will receive for performing the individual repairs on the repair order.

**4 Flat rate time**

The flat rate time, in hours, derived from the appropriate SRT in ElsaWeb for a single repair.

**5 Actual time**

The amount of clocked productive time for a single repair.

**6 Punch "on" and "off" time for a single repair**

The individual time clock punches that determine the actual time spent on the assigned single repair or W-time assignment and the total time spent on a repair order.

**Note:** Each repair line item on a repair order must contain a detailed written explanation by the technician who performed the repair, with reasons for the cause of the failure and how the failure was corrected to support warranty payment for the repair.

Volkswagen		Daily time and payroll record	
Regular time	Out		
	In		
Over time	Out		
	In		
Other time	Out		
	In		

Repair order number & line	Empl. no.	Technician pay \$	Flat rate time	Actual time	VW	A
1					Off	
					On	
2					Off	
					On	
3					Off	
					On	
4					Off	
					On	
5					Off	
					On	
6					Off	
					On	

**Replace Rear Window Seal –  
Labor Operation 6123 19 00 for 30 Time Units**

Repair order number & line	Empl. no.	Technician pay \$	Flat rate time	Actual time	VW	A
13685-A	123		.30	.27	Off	May 8 11.62
					On	May 8 11.35

The line code designation can be either alpha or numeric<sup>1</sup>

**<sup>1</sup>BEST PRACTICE RECOMMENDATION:** While not required by Volkswagen, it is a best practice recommendation to also include a notation for the type of work performed (e.g. Diagnosis, A-Time, Normal Repair Time, etc.). While Volkswagen does not mandate the usage of specific notation for the type of work performed, it is recommended that the notation used by the Dealer be consistently applied throughout the Service Department.



**WHY IT MAKES SENSE TO PUNCH INDIVIDUALLY FOR DIAGNOSIS AND/OR "A" TIME DURING REPAIRS**

Example: The normal SRT to replace a component in question is 1.0 hour (1.00 time units).

The technician can carry out this repair in 45 minutes (0.75 time units) thus making him 133% efficient.  $(100 \div 75) \times 100$  This claim will pay 1 hour.

If during the course of the repair a need arises to go into "A" time, a separate punch will preserve the technician's efficiency on the component replacement. For this example, we will assume that a bolt's head is rounded off and needs to be drilled out and tapped before the component can be replaced. We will also assume that drilling out the bolt and tapping out the hole takes ½ hour (0.50 time units).

If we combine the punch, i.e. only punch "on" when the repair is started and "off" when the repair is completed, the technician will show a total punch time of 1 hour and 15 minutes (1.25 time units); 0.50 time units for the "A" time and 0.75 time units for replacing the component. Punched in this manner, 1.25 time units is the maximum that can be claimed for this repair. The claim is made up of 1 hour for the component's SRT plus the remaining punch time of 15 minutes (0.25 time units) for the "A" time.

A typical punch will show:

- ▶ Punch On at 8.00; Punch Off at 9.25
- ▶ A total of 1.25 time units may be claimed using the combined punch method

**If in the above example individual punches are utilized, we will see:**

- ▶ Punch On at 8.00; Punch Off at 8.50 (drilling out the damaged bolt)
- ▶ Punch On at 8.50; Punch Off at 9.25 (replacing the component)
- ▶ The first punch (drilling out the damaged bolt) will pay the complete 0.50 time units as reflected by the punch.
- ▶ The second punch of 0.75 time units will support the claim for the SRT of 1.00 time units and still be within VWoA guidelines for efficiency.
- ▶ A total of 1.50 time units may be claimed using the individual punch method.

The above examples are also true when claiming for diagnosing a vehicle using Volkswagen-approved diagnostic tools.

Remember! Efficiency cannot be gained when claiming for "A" time, diagnosis or road tests.

**3.58 TIRES**

Tires are not covered under the NVLW. Tires are warranted by their respective tire manufacturer. Volkswagen dealers should assist the customer in any way possible to obtain warranty service from the tire manufacturer. Volkswagen dealers are responsible for obtaining the manufacturer's tire warranty statement, which is to be given to the customer. NHTSA and regulations require that a tire warranty pamphlet be placed in every new vehicle prior to sale. To assist you in replacing any missing warranty pamphlets, please contact the following tire manufacturers.

TIRE MANUFACTURERS	
<b>Continental General</b> 1800 Continental Blvd. Charlotte, NC 28273	1-800-847-3349
<b>Dunlop Tire Corp.</b> 1144 East Market Street Akron, OH 44316	1-800-548-4714
<b>Bridgestone/Firestone Inc</b> 1 Bridgestone Park Nashville, TN 37214	1-800-356-4644
<b>Goodyear Tire &amp; Rubber Co.</b> 1144 East Market Street Akron, OH 44316	1-800-321-2136
<b>Hankook Tires Corporate Headquarters</b> 1450 Valley Road Wayne, NJ 07470	1-877-740-7000
<b>Michelin Tire Corp.</b> P.O. Box 19001 Greenville, SC 29602-9001	1-800-847-3435
<b>Pirelli Tire North America</b> 300 George Street, 5 <sup>th</sup> Floor New Haven, CT 06511	1-800-747-3554
<b>Uniroyal Goodrich Tire Co.</b> P.O. Box 19001 Greenville, SC 29602-9001	1-800-521-9796
<b>Yokohama Tire Corporation</b> 601 South Acacia Avenue Fullerton, CA 92831	1-800-423-4544

### 3.59 TOWING

**MODEL YEARS 2009 - 2017: 3 YEARS OR 36,000 MILES, WHICHEVER OCCURS FIRST**

Roadside Assistance must be contacted for towing; do not submit a SAGA claim.

- ▶ Roadside Assistance: 1-800-411-6688
- ▶ Refer to the applicable *24-Hour Roadside Assistance Owner's Guide* for specific details on the services provided

### 3.60 TRANSMISSION REPAIR VS. REPLACEMENT

#### TECHNICIAN HELPLINE VTA CASE NUMBER REQUIREMENTS

A Volkswagen Technician Helpline VTA case number with repair instructions is required prior to replacing all transmissions (complete assemblies).

#### REPLACEMENT TRANSMISSION

Volkswagen's policy provides that if the cost of parts and/or labor of a repair exceed 80% of the cost of a complete remanufactured unit, a complete remanufactured replacement unit must be used, unless Volkswagen specifies otherwise in particular cases.

#### GENERAL

62TE (Routan), AG4, and all manual transmission repairs or replacements are required to have an estimate of the warranty repair costs vs. the replacement costs for the failed transmission using the *Transmission Repair vs. Replacement Worksheet*. The *Transmission Repair vs. Replacement Worksheet* must be completed and attached to the VTA case prior to replacement.

The *Transmission Repair vs. Replacement Worksheet* must be attached to the repair order and kept in the permanent vehicle file. A copy of the worksheet must also be enclosed with the CORE return, if the transmission is replaced. If the transmission CORE is requested by the WPRC, a copy of the completed worksheet must still be enclosed with the transmission CORE, along with all other supporting documentation. The *Transmission Repair vs. Replacement Worksheet* is available on WISE under Resource Center > Forms > Transmission.

### 3.61 TUNING AND MODIFICATIONS OF THE VEHICLE

Damage resulting from the use of new parts not sold or approved by Volkswagen and/or modification of the vehicle that alters the original engineering and/or operating specifications such as tuning, alarm systems, or communication equipment is not covered under any circumstance.

- ▶ Examples of frequently damaged components due to suspension modification include but are not limited to: sound absorber pan, tires, bulbs, interior trim, bumper cover, paint, brakes, and suspension alignment.
- ▶ Examples of frequently damaged components due to tuning include but are not limited to: turbocharger, engine, powertrain, and emission-related components, clutch, torque converter, brakes, camshaft, and premature wear.

## 3.62 UPDATE TECHNICAL BULLETINS

Update Technical Bulletins are created to update certain components on select vehicles within either the NVLW period or the Federal Emissions Warranty, and some apply if they are within an Extended Warranty period. Update Technical Bulletins are published on ServiceNet under UPDATES.

Updates are always available for a limited period of time.

Dealers must use ElsaPro to verify if an Update is applicable to a vehicle or has already been completed. Updates are to be performed regardless of a customer complaint and should be done whenever a customer brings their vehicle to the Dealership for a repair or service.

To ensure prompt and proper payment, be sure to enter, immediately upon completion of the repair work, the applicable reimbursement code listed on the Update Technical Bulletin. Claims will only be paid for vehicles that show the Update code in ElsaPro on the day of repair.

### UPDATE CLAIM TYPE/PARTS/LABOR

- ▶ Claim Type: 710 or 790 (Before delivery)
- ▶ Parts and Labor: Automatically generated according to the reimbursement code.

Inform the customer in writing of all Updates performed.

For Update claim entry questions, please contact Volkswagen Warranty.

## 3.63 WARRANTY EXTENSIONS

### 3.63.1 VOLKSWAGEN LIMITED EXTENSION WARRANTIES

#### 3.63.1.1 ENHANCED OIL SLUDGE LIMITED WARRANTY EXTENSION FOR 2001 – 2004 MODEL YEAR VOLKSWAGEN PASSAT VEHICLES EQUIPPED WITH 1.8L TURBO ENGINES

##### INTRODUCTION

Volkswagen is providing an Enhanced Oil Sludge Limited Warranty Extension (as applicable and described below) covering oil sludge related repairs or engine replacement due to oil sludge for 2001 – 2004 model year Volkswagen Passat vehicles equipped with 1.8L turbo engines. The period of this extended warranty is 10 years or 120,000 miles, whichever occurs first, from the vehicle's original in-service date. This warranty extension is fully transferable to subsequent owners. Customers are also eligible to receive a one-time only \$25.00 oil and filter change discount.

**APPLICABILITY OF ENHANCED 10 YEAR/120,000 MILE OIL SLUDGE WARRANTY****WHAT VEHICLES ARE ELIGIBLE FOR COVERAGE UNDER THE ENHANCED 10 YEAR/120,000 MILE OIL SLUDGE WARRANTY ("ENHANCED OIL SLUDGE WARRANTY")?**

The Enhanced Oil Sludge Warranty only applies to 2001 – 2004 model year Volkswagen Passat vehicles equipped with 1.8 liter turbo engines.

**WHAT IS THE PERIOD OF COVERAGE?**

10 years or 120,000 miles, whichever comes first, from the date the vehicle enters service in the hands of the first retail purchaser or lessee or as a company car.

**WHAT DOES THE ENHANCED OIL SLUDGE WARRANTY COVER?**

Engine repair or replacement due to oil sludge\*. If the engine damage is not due to oil sludge, the Enhanced Oil Sludge Warranty does not apply.

\* "Oil Sludge" is the deposits, including coking, which can form in the 1.8 liter turbo engine due to excessive degradation of engine oil and which impairs the lubrication of the engine.

**WHAT IS REQUIRED FOR COVERAGE?**

In order to qualify, the customer must present proof that after January 19, 2011, he/she had every oil and filter change which was required at the currently specified oil maintenance intervals performed using VW specification 502 00 oil or a synthetic oil certified as complying with VW specification 502 00 oil.

This means that you, the Dealer, must require proof that all required oil and filter changes after January 19, 2011: (a) were performed, and (b) were performed using VW specification 502 00 oil or a synthetic oil certified as complying with VW specification 502 00 oil.

Coverage under the Enhanced Oil Sludge Warranty depends upon how many oil and filter changes were required under the vehicle's oil maintenance schedule after January 19, 2011, and the proof presented by the customer.

**THERE ARE THREE (3) BASIC CATEGORIES:**

1. At the time the vehicle is brought in, no oil and filter changes were required under the oil maintenance schedule since January 19, 2011.
2. At the time the vehicle is brought in, one (1) oil and filter change was required under the oil maintenance schedule since January 19, 2011.
3. At the time the vehicle is brought in, two (2) or more oil and filter changes were required under the oil maintenance schedule since January 19, 2011.

**CATEGORY 1 – WHAT PROOF DOES THE DEALER NEED FOR COVERAGE WHEN, AT THE TIME THE VEHICLE IS BROUGHT IN, NO OIL AND FILTER CHANGES HAD BEEN REQUIRED UNDER THE OIL MAINTENANCE SCHEDULE SINCE JANUARY 19, 2011?**

The customer will be entitled to coverage for 100% parts and labor if he/she presents proof that the last two (2) required oil and filter changes were performed using an oil permitted by the maintenance schedule. If the customer cannot present proof of the last two (2) required oil and filter changes, he/she will be entitled to limited coverage for 50% parts and labor.

**CATEGORY 2 – WHAT PROOF DOES THE DEALER NEED FOR COVERAGE WHEN, AT THE TIME THE VEHICLES IS BROUGHT IN, ONE (1) OIL AND FILTER CHANGE WAS REQUIRED UNDER THE OIL MAINTENANCE SCHEDULE SINCE JANUARY 19, 2011?**

100% Coverage – Parts and Labor: The customer will be entitled to coverage for 100% parts and labor if he/she presents proof of two things: (1) that the oil and filter change required after January 19, 2011 was performed using VW specification 502 00 oil or a synthetic oil certified as complying with VW specification 502 00, and (2) that the last oil and filter change required before January 19, 2011 was performed using an oil originally specified by the Owner's Manual. Proof of both is necessary for 100% parts and labor coverage.

50% Coverage – Parts and Labor: If the customer only presents proof of # 1 - the oil and filter change required after January 19, 2011 using VW specification 502 00 oil – then he/she will be entitled to limited coverage for 50% parts and labor.

No Coverage: If the customer does not present proof of # 1 – that the oil and filter change required after January 19, 2011 was performed using VW specification 502 00 oil or a synthetic oil certified as complying with VW specification 502 00 – there is no coverage under the Enhanced Oil Sludge Warranty. This is because the customer must show proof that every oil and filter change required by the oil maintenance schedule after January 19, 2011 was performed using VW specification 502 00 oil or a synthetic oil certified as complying with VW 502 00.

**CATEGORY 3 – WHAT PROOF DOES THE DEALER NEED FOR COVERAGE WHEN, AT THE TIME THE VEHICLE IS BROUGHT IN, TWO (2) OR MORE OIL AND FILTER CHANGES WERE REQUIRED UNDER THE OIL MAINTENANCE SCHEDULES SINCE JANUARY 19, 2011?**

The customer will be entitled to coverage for 100% parts and labor if he/she presents proof that all of the oil and filter changes required after January 19, 2011 were performed using VW specification 502 00 oil or a synthetic oil certified as complying with VW specification 502 00. If the customer does not present such proof, there is no coverage under the Enhanced Oil Sludge Warranty.

You, the Dealer, must require proof that every required oil and filter change after January 19, 2011 (a) was performed, and (b) was performed using VW specification 502 00 oil or a synthetic oil certified as complying with VW specification 502 00.

For example, if, at the time the vehicle is brought in, four (4) oil and filter changes had been required by the oil maintenance schedule since January 19, 2011, and the customer does not present proof that all four (4) required oil changes were performed at the proper intervals using the proper oil stated above, the customer is not eligible for coverage.

If, for example, eight (8) oil and filter changes were required under the vehicle's oil maintenance schedule after January 19, 2011, and the customer has proof that 7 of the required 8 were performed using VW specification 502 00 oil or a synthetic oil certified as complying with VW specification 502 00, the customer is not eligible for coverage under the Enhanced Oil Sludge Warranty. Proof of all required oil and filter changes after January 19, 2011, using the proper oil stated above, is needed for the customer to have coverage.

#### **WHAT "PROOF" IS NEEDED FOR COVERAGE?**

- ▶ If the oil/filter change was performed at an oil change facility:
  - a. Cancelled check, credit/debit card receipt, or oil maintenance receipt from the oil change facility, and
  - b. Written confirmation or verification from the oil change facility which shows that the oil and filter change was actually performed using the required oil.
- ▶ If the oil/filter change was performed by the customer:
  - a. Receipts, cancelled checks, credit/debit card receipts for the purchase of the required oil, and
  - b. Affidavit, signed by the customer and notarized, stating the dates and mileage when each of the oil and filter changes were performed, and attesting that VW specification 502 00 oil was used after January 19, 2011, and oil specified in the Owner's Manual was used prior to January 19, 2011.

#### **WHAT IF THE CUSTOMER DOES NOT USE VW SPECIFICATION 502 00 OIL OR A SYNTHETIC OIL CERTIFIED AS COMPLYING WITH VW 502 00 AFTER JANUARY 19, 2011?**

If the Customer continues to maintain his/her vehicle with the oil originally specified in the Owner's Manual after January 19, 2011, then only the Eight (8) Year Extended Warranty (unlimited mileage) will apply if the vehicle is still eligible under that warranty.

**ONE TIME ONLY \$25.00 OIL AND FILTER CHANGE DISCOUNT AT AN AUTHORIZED VOLKSWAGEN DEALER**

1. The oil change discount only applies to 2001 – 2004 model year Volkswagen Passat vehicles equipped with 1.8 liter turbo engines.
2. The oil change must be performed using VW specification 502 00 oil or a synthetic oil certified as complying with VW specification 502 00 in order for the customer to qualify for the discount. Other types of oil do not qualify.
3. This \$25.00 credit is available one-time only per each eligible vehicle.
4. The one time oil change discount expires on April 28, 2012. Customers are only eligible for the discount until that date.

**CLAIM PROCESSING****ENHANCED OIL SLUDGE LIMITED WARRANTY EXTENSION**

Claim Type: 110  
Service Number: S617  
Damage Code: 0010

Refer to Technical Bulletin Instance Number 2013233 for the applicable repair procedure.

**ONE TIME ONLY \$25.00 OIL AND FILTER CHANGE DISCOUNT**

Claim Type: 710  
Service Number: 1720  
Damage Code: 0099  
Criteria ID: VW  
Outside Labor Op: A000 00 00  
Outside Labor Amount: \$25

Even though the \$25 oil change discount is claimed like a campaign, this is not a campaign and will not have a code visible in the Campaign/Action Information screen. This discount is a one-time offering only. To ensure that this discount has not been previously applied to the vehicle, check for a claim in the Service History section of ElsaPro. Duplicate discount claims will not be processed.



**ENHANCED OIL SLUDGE LIMITED WARRANTY EXTENSION HYPOTHETICAL SITUATIONS****HYPOTHETICAL SITUATION 1**

Customer comes in with her 2004 Passat in Feb. 2013 with oil sludge related engine failure. Her vehicle qualifies for the Enhanced 10 Year/120,000 Mile Oil Sludge Warranty. She shows proof of her last two oil changes which were performed pursuant to the regularly scheduled maintenance intervals occurring after January 19, 2011. The first receipt shows use of a synthetic oil certified as complying with VW specification 502 00, but the proof submitted for the prior oil and filter change does not indicate what type of oil was used.

**What happens?**

She is not entitled to the warranty benefits without proof that both oil and filter changes required after January 19, 2011 were performed with VW specification 502 00 oil or a synthetic certified as complying with VW specification 502 00.

**HYPOTHETICAL SITUATION 2**

Customer brings in his 2002 Passat on July 1, 2011 with oil sludge related engine problems. When the vehicle is brought in for repair, no regularly scheduled oil and filter change was due since January 19, 2011. He shows evidence of his last oil and filter change before January 19, 2011, using the oil specified in the Owner's Manual but does not have any proof of the oil change preceding the last one.

**What happens?**

He is entitled to 50% coverage for parts and labor. He must show proof of the last two regularly scheduled oil and filter changes using the oil specified in the Owner's Manual in order to qualify for 100% Parts and Labor. He does not need to show any proof prior to January 19, 2011 in order to qualify for 50% coverage for parts and labor.

**HYPOTHETICAL SITUATION 3**

Customer brings in his 2003 Passat in September 2011 with sludge related engine problems. When the vehicle is brought in, it has had one regularly scheduled oil and filter change due since January 19, 2011. Customer shows proof: (1) that he had the last oil and filter change using VW specification 502 00 oil after January 19, 2011 and (2) that he had the prior regularly scheduled maintenance oil and filter change before January 19, 2011 performed using oil specified in the vehicle's Owner's Manual.

**What happens?**

He is entitled to 100% parts and labor.

### APPLICABILITY OF ENHANCED 10 YEAR/120,000 MILE OIL SLUDGE WARRANTY QUICK REFERENCE CHART

OIL MAINTENANCE REQUIRED AFTER JANUARY 19, 2011 PER VEHICLE'S OIL MAINTENANCE SCHEDULE			
	Category 1  If No Regularly Scheduled Oil Maintenance Has Been Required Since January 19, 2011	Category 2  If One (1) Regularly Scheduled Oil Maintenance Was Required Since January 19, 2011	Category 3  If Two (2) or More Regularly Scheduled Oil Maintenances Were Required Since January 19, 2011
Proof Required for 100% Parts and Labor Coverage  <b>(Last 2 Oil Changes)</b>	Proof that the Last 2 Oil and Filter Changes Required per the Maintenance Schedule prior to January 19, 2011 were performed using Oil Quality per Owner's Manual	(1) Proof that the Last Oil and Filter Change Required per the Maintenance Schedule after January 19, 2011 was performed using VW Specification 502 00 Oil* <b>and</b> (2) Proof of the Last Oil and Filter Change prior to January 19, 2011 using Oil Quality per Owner's Manual	Proof that all of the Oil and Filter Changes Required per the Maintenance Schedule after January 19, 2011 were performed using VW Specification 502 00 Oil*
Proof Required for 50% Parts and Labor Coverage	No Proof Required	Proof that the Last Oil and Filter Change Required per the Maintenance Schedule after January 19, 2011 was performed using VW Specification 502 00 Oil*	No Coverage

\*Any Synthetic Oil certified as complying with VW specification 502 00 also qualifies.

### 3.63.1.2 ENGINE COOLANT TEMPERATURE (ECT) SENSOR WARRANTY EXTENSION

The Emissions Control Systems Warranty for ECT sensor replacement under specific conditions has been extended to 10 years or 100,000 miles, whichever occurs first, from the vehicle's original in-service date.

#### AFFECTED VEHICLES

- ▶ 2001 – 2003 Passat 1.8T
- ▶ 2001 New Beetle 1.8T with AWV or AWW engine code, Golf 1.8T with AWV or AWW engine code, GTI 1.8T with AWV or AWW engine code, Jetta 1.8T with AWV or AWW engine code
- ▶ 2004 GTI 2.8L, Jetta GLI 2.8L

#### WARRANTY COVERAGE

Note: This limited warranty extension only covers diagnosis and replacement of the ECT sensor, if necessary, without charge as long as the vehicle is within the time and mileage limits stated within this warranty extension. Symptoms of a malfunctioning ECT sensor could include but are not limited to erratic operation or complete malfunction of the coolant temperature gauge, and illumination of the MIL. However some symptoms may require repairs unrelated to the ECT sensor; repairs for these symptoms are outside the emissions-related warranty and are the owner's responsibility.

#### WARRANTY CLAIMS

- |                  |      |   |
|------------------|------|---|
| ▶ Claim Type     | 1E1  | Federal Emissions Warranty              |
| ▶ Service Number | 2462 | Temperature sensor (for engine coolant) |
| ▶ Damage Code    | 0040 | Electrical malfunction                  |

### 3.63.1.3 CENTER HIGH-MOUNTED STOPLIGHT LEDS WARRANTY EXTENSION

Volkswagen has extended the New Vehicle Limited Warranty that covers the center high-mounted stoplight light-emitting diodes (LEDs) in 2006-2009 model year Volkswagen GTI and 2008 model year Volkswagen R32 vehicles to ten (10) years, regardless of vehicle mileage, from the vehicle's original in-service date.

This ten (10) year limited extended warranty is subject to the terms and conditions set forth below:

- ▶ Less than seven (7) years from the vehicle's original in-service date: Volkswagen will replace the center high-mounted stoplight at no cost if any LED stops working.

- ▶ Seven (7) to ten (10) years from the vehicle's original in-service date: Volkswagen will replace the center high-mounted stoplight at no cost if any of the four LED groups completely stop working or if within all four LED groups, a total of six or more individual LEDs stop working.

Note: The center high-mounted stoplight is composed of four groups of lights with each group of lights containing six (6) LEDs.

This warranty extension covers only the replacement of the center high-mounted stoplight due to non-working center high-mounted stoplight LEDs as described above.

This limited extended warranty does NOT cover any damage or malfunctions caused by outside influence, such as damage due to an accident, vehicle misuse or neglect, or storm damage. These conditions may require repairs that are needed for proper diagnosis of the underlying condition. Any repairs that are (1) necessary for proper diagnosis of these other conditions or (2) required to bring the vehicle up to factory specifications are not covered by this warranty extension. Any malfunctions of electrical and mechanical components (unrelated to the center high-mounted stoplight) remain covered by the normal terms of the New Vehicle Limited Warranty.

#### WARRANTY CLAIMS

Dealers must use the following claim type and service number when submitting warranty claims for the center high-mounted stoplight LEDs warranty extension.

- ▶ Claim Type: 110
- ▶ Service Number: 9470

### 3.63.1.4 WARRANTY EXTENSION FOR CERTAIN 2007 – 2010 MODEL YEAR VOLKSWAGEN VEHICLES EQUIPPED WITH A DSG TRANSMISSION

Volkswagen has extended the warranty that covers the DSG gearbox transmission in certain 2007 – 2010 model year Volkswagen vehicles to ten (10) years or 100,000 miles, whichever occurs first, from the vehicle's original in-service date.

The vehicle's original in-service date is defined as the date the vehicle was delivered to either the original purchaser or the original lessee; or if the vehicle was first placed in service as a "demonstrator" or "company" car, on the date such vehicle was first placed in service.

#### AFFECTED VEHICLES

This warranty extension covers the following model year 2007 – 2010 Volkswagen vehicles equipped with a DSG transmission **AND** with a production date from February 19, 2007 through August 6, 2009.

- ▶ Eos, GTI, R32, Jetta, Jetta SportWagen, Passat Wagon, CC

#### WARRANTY EXTENSION COVERAGE

This warranty extension covers only the diagnosis and repair of the DSG transmission.

This warranty extension will not cover any damage or malfunctions caused by outside influence, such as damage due to an accident, vehicle misuse or neglect, or storm damage. These conditions may require repairs that are needed for proper diagnosis of the underlying condition. Any repairs that are (1) necessary for proper diagnosis of these other conditions or (2) required to bring the vehicle up to factory specifications are not covered by this warranty extension. Additionally, the DSG transmission in the vehicle must have been maintained in accordance with the maintenance requirements found in the vehicle owner's manual. Any malfunctions of non-transmission electrical and mechanical components remain covered by the normal terms of the New Vehicle Limited Warranty.

This warranty extension is fully transferable to subsequent owners.

#### WARRANTY CLAIMS

Dealers must use the following claim type and one of the applicable service numbers below when submitting warranty claims for the DSG gearbox transmission warranty extension.

- ▶ Claim Type: 1PT
- ▶ Applicable Service Numbers: 3511 Mechatronics  
3490 Speed Sensor
  
- ▶ Claim Type: 1SP
- ▶ Applicable Service Numbers: 3925 Flanged Shaft  
3474 Oil Cooler  
3472 Oil Pump  
3461 Oil Pump Cover  
3460 Mechatronics Cover  
3059 Cover for Multi-Clutch  
3060 Multiple Clutch  
3435 Transmission

#### 3.63.1.5 CATALYTIC CONVERTER WARRANTY EXTENSION FOR CERTAIN 2.0L ENGINE VEHICLES

The Emissions Control Systems Warranty for catalytic converter replacement under specific conditions has been extended to 10 years or 120,000 miles, whichever occurs first, from the vehicle's original in-service date. The vehicle's original in-service date is defined as the date the vehicle was delivered to either the original purchaser or the original lessee; or if the vehicle was first placed in service as a "demonstrator" or "company" car, on the date such vehicle was first placed in service.

#### AFFECTED VEHICLES

- ▶ 2004 New Beetle Convertible 2.0L BGD Engine
- ▶ 2004-2005 Golf, Jetta, New Beetle Sedan 2.0L BEV Engine
- ▶ 2006 Golf 2.0L BEV Engine

**DIAGNOSIS AND ELIGIBILITY**

For details on how to diagnose the symptoms and determine the vehicle's limited warranty extension eligibility, please refer to Technical Bulletin 26-11-01 (Instance Number 2023049), "MIL is ON and/or Catalytic Converter is Rattling."

**WARRANTY COVERAGE**

This limited warranty extension covers only the diagnosis and replacement of the catalytic converter, if necessary, without charge as long as the vehicle is within the time and mileage limits stated within this warranty extension.

Other conditions unrelated to the catalytic converter may cause the MIL to illuminate; these conditions may require repairs that are needed for proper diagnosis of the underlying condition. Any repairs that are (1) necessary for proper diagnosis of these other conditions or (2) required to bring the vehicle's emission system up to factory specifications are not covered by this limited warranty extension.

This limited warranty extension will not cover any damage or malfunctions caused by installation of non-EPA certified parts, or parts that alter the performance of the engine, engine controls, or exhaust system, such as the installation of engine management components ("chipped" or "tuned" ECMs) not approved by Volkswagen.

**WARRANTY CLAIMS**

Catalytic Converter Warranty Extension Claim Coding

- ▶ Claim Type: 1E1 (Use 1E2 if the California Emissions Warranty is applicable)
- ▶ Service Number: 2673 Catalytic converter
- ▶ Damage Code:
  - 0012 Diagnosis only, no repair performed
  - 0015 Replacement, rattling caused by broken or deteriorated monolith
  - 0016 Replacement, MIL on, DTC P0420
- ▶ Comments: Record repair details, including DTC's, if applicable.

### 3.63.1.6 WINDOW REGULATOR CABLE LIMITED WARRANTY EXTENSION FOR 2007 – 2011 MODEL YEAR VOLKSWAGEN EOS VEHICLES

Volkswagen has extended the warranty that covers the window regulator cables in 2007 – 2011 model year Volkswagen Eos vehicles to five (5) years regardless of vehicle mileage, from the vehicle's original in-service date.

The vehicle's original in-service date is defined as the date the vehicle was delivered to either the original purchaser or the original lessee; or if the vehicle was first placed in service as a "demonstrator" or "company" car, on the date such vehicle was first placed in service.

**WHAT IS THE PROBLEM**

On some vehicles, corrosion on a window regulator cable can cause window operation to deteriorate over time, eventually causing the window to become stuck or inoperable.

**WARRANTY EXTENSION COVERAGE**

This warranty extension covers only the diagnosis and repair of the window regulator cable.

This warranty extension will not cover any damage or malfunctions caused by outside influence, such as damage due to an accident, vehicle misuse or neglect, or storm damage. These conditions may require repairs that are needed for proper diagnosis of the underlying condition.

Any repairs that are (1) necessary for proper diagnosis of these other conditions or (2) required to bring the vehicle up to factory specifications are not covered by this warranty extension. Any malfunction of other components remain covered by the normal terms of the New Vehicle Limited Warranty.

This warranty extension is fully transferable to subsequent owners.

**WARRANTY CLAIMS**

Dealers must use the following claim type and service number when submitting warranty claims for the Window Regulator Cable Limited Warranty Extension.

- ▶ Claim Type: 110
- ▶ Service Number: 6452

**3.63.1.7 TRANSMISSION VALVE BODY LIMITED WARRANTY EXTENSION**

Volkswagen has extended the warranty that covers the valve body in the following AQ-250 automatic transmission vehicles to 7 years or 100,000 miles, whichever occurs first, from the vehicle's original in-service date:

- ▶ 2003 – 2006 New Beetle/New Beetle Convertible
- ▶ 2005 – 2008 Jetta/Rabbit
- ▶ 2006 – 2008 Passat Sedan/Wagon

The vehicle's original in-service date is defined as the date the vehicle was delivered to either the original purchaser or the original lessee; or if the vehicle was first placed in service as a "demonstrator" or "company" car, on the date such vehicle was first placed in service.

**WHAT IS THE PROBLEM**

Volkswagen has received customer complaints of affected vehicles that may experience a hard shift from first to second gear, and also from second to third gear.

**WARRANTY EXTENSION COVERAGE**

This warranty extension covers only the diagnosis and repair of the transmission valve body. This warranty extension will not cover any damage or malfunctions caused by installation of parts that alter the performance of the transmission or transmission controls, such as the installation of transmission management components ("chipped" or "tuned" TCMS) not approved by Volkswagen.

Any repairs that are (1) necessary for proper diagnosis of these other conditions or (2) required to bring the vehicle up to factory specifications are not covered by this warranty extension.

Any malfunctions of other components remain covered by the normal terms of the New Vehicle Limited Warranty.

This warranty extension is fully transferable to subsequent owners.

#### VEHICLE ELIGIBILITY

To determine if a vehicle is eligible for the Transmission Valve Body Limited Warranty Extension, check the VIN in ElsaPro > Vehicle Data. If the warranty extension is applicable to the vehicle, The "Enhanced Coverage" section of the "Vehicle Data" screen in ElsaPro will be populated with the warranty extension parameters.

#### SAGA WARRANTY CLAIM TYPE AND SERVICE NUMBER

Dealers must use the following claim type and service number when submitting warranty claims for the Transmission Valve Body Limited Warranty Extension.

- ▶ Claim Type: 1PT
- ▶ Service Number: 3877

### 3.63.1.8 INTAKE CAMSHAFT, CAMSHAFT FOLLOWER AND HIGH PRESSURE FUEL PUMP LIMITED WARRANTY EXTENSION

Volkswagen has extended the warranty that covers the intake camshaft, camshaft follower and high pressure fuel pump (as described in this bulletin) to 10 years or 120,000 miles, whichever occurs first, from the vehicle's original in-service date, for the following 2.0L BPY ENGINE CODE vehicles:

- ▶ 2006 – 2007 Jetta/Jetta Wagon, GTI, Eos, Passat Sedan/Wagon

This warranty extension is fully transferable to subsequent owners.

The vehicle's original in-service date is defined as the date the vehicle was delivered to either the original purchaser or the original lessee; or if the vehicle was first placed in service as a "demonstrator" or "company" car, on the date such vehicle was first placed in service.

#### WHAT IS THE PROBLEM

Volkswagen has determined that under specific conditions, certain production deficiencies affecting the intake camshaft and camshaft follower in the vehicle's engine could make them susceptible to premature wear. If this happens, the premature wearing of these components could, in rare cases, lead to wear in the base of the high pressure fuel pump camshaft follower. This issue does not cause vehicle stalling.



Additionally, the Malfunction Indicator Lamp (MIL) on the instrument cluster will illuminate due to the presence of specific fault codes caused by this condition.

Please be aware that other conditions (unrelated to the issue described in this bulletin) may cause the MIL in the vehicle to illuminate. Customers should be prepared to cover all diagnosis and repair costs for these other, unrelated conditions.

#### WHAT DOES THIS WARRANTY EXTENSION COVER

This warranty extension covers the following items only if repairs were needed as a direct result of camshaft and/or camshaft follower wear:

- ▶ Diagnosis and repair/replacement of the intake camshaft and camshaft follower and high-pressure fuel pump.
- ▶ Replace engine oil and filter.

#### WHAT IS NOT COVERED UNDER THIS WARRANTY EXTENSION

This warranty extension will not cover:

- ▶ Any damage or malfunctions caused by installation of non-EPA certified parts, or parts that alter the performance of the engine, engine controls, or exhaust system, such as the installation of engine management components ("chipped" or "tuned" ECMs).
- ▶ Costs to diagnose and repair other, unrelated conditions that cause the MIL to illuminate, with the following exception. 20 TU may be claimed if a customer visits the dealership with a MIL illuminated but DTC codes P0087, P1093, P2293, are not present. This is an initiative to increase customer satisfaction and to minimize any inconvenience for our customers and not to promote or warrant unnecessary GFF diagnostics.
- ▶ Damage or malfunctions caused by outside influence, such as damage due to an accident, or vehicle misuse or neglect, as well as repairs that are (1) necessary for proper diagnosis of these other conditions or (2) required to bring the vehicle up to factory specifications.

Any malfunctions of other components remain covered by the normal terms of the New Vehicle Limited Warranty.

#### REPAIR PROCEDURE

Refer to Technical Bulletin Instance number 2015153 for the applicable repair procedure.

#### VEHICLE ELIGIBILITY

To determine if a vehicle is eligible for the Intake Camshaft, Camshaft Follower & High Pressure Fuel Pump Limited Warranty Extension, check the VIN in ElsaPro > Vehicle Data. If the warranty extension is applicable to the vehicle, The "Enhanced Coverage" section of the "Vehicle Data" screen in ElsaPro will be populated with the warranty extension parameters.

#### SAGA WARRANTY CLAIM TYPE AND SERVICE NUMBER

Dealers must use the following claim type and service number when submitting warranty claims for the Intake Camshaft, Camshaft Follower & High Pressure Fuel Pump Limited Warranty Extension.

- ▶ Claim Type: 1PT
- ▶ Service Number: 1505

### 3.63.1.9 FUEL PRESSURE SENSOR (G410) LIMITED WARRANTY EXTENSION

Volkswagen has extended the warranty that covers the fuel pressure sensor (G410) under specific conditions to 10 years or 120,000 miles, whichever occurs first, from the vehicle's original in-service date, for the following 2.0L TFSI BPY ENGINE CODE vehicles:

- ▶ Certain 2007 – 2008 Eos, Passat, Passat Wagon, Jetta, and GTI vehicles

This warranty extension is fully transferable to subsequent owners.

The vehicle's original in-service date is defined as the date the vehicle was delivered to either the original purchaser or the original lessee; or if the vehicle was first placed in service as a "demonstrator" or "company" car, on the date such vehicle was first placed in service.

#### WHAT IS THE PROBLEM

Volkswagen has determined that under specific conditions, the fuel pressure sensor (G410) can be susceptible to degraded performance.

If this happens, the Malfunction Indicator Lamp (MIL) on the instrument cluster may illuminate due to the presence of specific fault codes.

Please be aware that other conditions (unrelated to the problem described in this bulletin) may cause the MIL in the vehicle to illuminate. Customers should be prepared to cover all diagnosis and repair costs for these other, unrelated conditions.

#### WHAT DOES THIS WARRANTY EXTENSION COVER

This warranty extension covers the initial diagnosis scan of the vehicle. This warranty extension will also cover the replacement of the fuel pressure sensor (G410) should the diagnosis indicate that this repair is needed.

#### WHAT IS NOT COVERED UNDER THIS WARRANTY EXTENSION

This warranty extension will not cover:

- ▶ Any damage or malfunctions caused by installation of non-EPA certified parts, or parts that alter the performance of the engine, engine controls, or exhaust system, such as the installation of engine management components ("chipped" or "tuned" ECMs) not approved by Volkswagen.
- ▶ Costs to diagnose and repair/replace other, unrelated conditions that cause the MIL to illuminate, with the following exception. 20 time units may be claimed if a customer visits the dealership with a MIL illuminated but DTC codes P310B, P129F, P008B, P129E, P008A, P2540 or P0087 are not present. This is an initiative to increase customer satisfaction and to minimize any inconvenience for our customers and not to promote or warrant unnecessary GFF diagnostics.
- ▶ Damage or malfunctions caused by outside influence, such as damage due to an accident, or vehicle misuse or neglect, as well as repairs that are (1) necessary for proper diagnosis of these other conditions or (2) required to bring the vehicle up to factory specifications.

Any malfunctions of other components remain covered by the normal terms of the New Vehicle Limited Warranty.

**REPAIR PROCEDURE**

Refer to Technical Bulletin Instance Number 2027458 for the applicable repair procedure.

**VEHICLE ELIGIBILITY**

To determine if a vehicle is eligible for the Fuel Pressure Sensor (G410) Limited Warranty Extension, check the VIN in ElsaPro > Vehicle Data. If the warranty extension is applicable to the vehicle, the "Enhanced Coverage" section of the "Vehicle Data" screen in ElsaPro will be populated with extended warranties coverage type USCVW-WTYEXT-ES Fuel Pressure Sensor (G410) Warranty Ext and the warranty extension parameters.

**SAGA WARRANTY CLAIM TYPE AND SERVICE NUMBER**

Dealers must use the following claim type and service number when submitting warranty claims for the Fuel Pressure Sensor (G410) Limited Warranty Extension.

- ▶ Claim Type: 110
- ▶ Service Number: 2409

**3.63.1.10 INTAKE MANIFOLD RUNNER CONTROL MOTOR LIMITED WARRANTY EXTENSION**

Volkswagen has extended the warranty that covers the intake manifold runner control motor under specific conditions to 10 years or 120,000 miles, whichever occurs first, from the vehicle's original in-service date, for the following 2.0L TFSI BPY ENGINE CODE vehicles:

- ▶ Certain 2006 – 2008 Eos, Passat, Passat Wagon, Jetta, and GTI vehicles

This warranty extension is fully transferable to subsequent owners.

The vehicle's original in-service date is defined as the date the vehicle was delivered to either the original purchaser or the original lessee; or if the vehicle was first placed in service as a "demonstrator" or "company" car, on the date such vehicle was first placed in service.

**WHAT IS THE PROBLEM**

Volkswagen has determined that under specific conditions, the intake manifold runner control motor can be susceptible to degraded performance.

If this happens, the Malfunction Indicator Lamp (MIL) on the instrument cluster may illuminate due to the presence of specific fault codes.

Please be aware that other conditions (unrelated to the problem described in this bulletin) may cause the MIL in the vehicle to illuminate. Customers should be prepared to cover all diagnosis and repair costs for these other, unrelated conditions.

**WHAT DOES THIS WARRANTY EXTENSION COVER**

This warranty extension covers the initial diagnosis scan of the vehicle. This warranty extension will also cover the replacement of the intake manifold runner control motor should the diagnosis indicate that this repair is needed.

**WHAT IS NOT COVERED UNDER THIS WARRANTY EXTENSION**

This warranty extension will not cover:

- ▶ Any damage or malfunctions caused by installation of non-EPA certified parts, or parts that alter the performance of the engine, engine controls, or exhaust system, such as the installation of engine management components ("chipped" or "tuned" ECMS) not approved by Volkswagen.
- ▶ Costs to diagnose and repair/replace other, unrelated conditions that cause the MIL to illuminate, with the following exception. 20 time units may be claimed if a customer visits the dealership with a MIL illuminated but DTC codes P0642, P2004, P2008, P3137, or P3138 are not present. This is an initiative to increase customer satisfaction and to minimize any inconvenience for our customers and not to promote or warrant unnecessary GFF diagnostics.
- ▶ Damage or malfunctions caused by outside influence, such as damage due to an accident, or vehicle misuse or neglect, as well as repairs that are (1) necessary for proper diagnosis of these other conditions or (2) required to bring the vehicle up to factory specifications.

Any malfunctions of other components remain covered by the normal terms of the New Vehicle Limited Warranty.

**REPAIR PROCEDURE**

Refer to Technical Bulletin Instance Number 2027457 for the applicable repair procedure.

**VEHICLE ELIGIBILITY**

To determine if a vehicle is eligible for the Intake Manifold Runner Control Motor Limited Warranty Extension, check the VIN in ElsaPro > Vehicle Data. If the warranty extension is applicable to the vehicle, the "Enhanced Coverage" section of the "Vehicle Data" screen in ElsaPro will be populated with extended warranties coverage type USCVW-WTYEXT-EQ Intake Manifold Runner Control Warranty Ext and the warranty extension parameters.

**SAGA WARRANTY CLAIM TYPE AND SERVICE NUMBER**

Dealers must use the following claim type and service number when submitting warranty claims for the Intake Manifold Runner Control Motor Limited Warranty Extension.

- ▶ Claim Type: 110
- ▶ Service Number: 2447

### 3.63.1.11 POSITIVE CRANKCASE VENTILATION (PCV) VALVE LIMITED WARRANTY EXTENSION

Volkswagen has extended the warranty that covers the positive crankcase ventilation (PCV) valve under specific conditions to 10 years or 120,000 miles, whichever occurs first, from the vehicle's original in-service date, for the following 2.0L TFSI BPY ENGINE CODE vehicles:

- ▶ Certain 2006 – 2008 Eos, Passat, Passat Wagon, Jetta, and GTI vehicles

This warranty extension is fully transferable to subsequent owners.

The vehicle's original in-service date is defined as the date the vehicle was delivered to either the original purchaser or the original lessee; or if the vehicle was first placed in service as a "demonstrator" or "company" car, on the date such vehicle was first placed in service.

#### WHAT IS THE PROBLEM

Volkswagen has determined that under specific conditions, the PCV valve can be susceptible to degraded performance.

If this happens, the Malfunction Indicator Lamp (MIL) on the instrument cluster may illuminate due to the presence of specific fault codes.

Please be aware that other conditions (unrelated to the problem described in this bulletin) may cause the MIL in the vehicle to illuminate. Customers should be prepared to cover all diagnosis and repair costs for these other, unrelated conditions.

#### WHAT DOES THIS WARRANTY EXTENSION COVER

This warranty extension covers the initial diagnosis scan of the vehicle. This warranty extension will also cover the replacement of the positive crankcase ventilation (PCV) valve should the diagnosis indicate that this repair is needed.

#### WHAT IS NOT COVERED UNDER THIS WARRANTY EXTENSION

This warranty extension will not cover:

- ▶ Any damage or malfunctions caused by installation of non-EPA certified parts, or parts that alter the performance of the engine, engine controls, or exhaust system, such as the installation of engine management components ("chipped" or "tuned" ECMs) not approved by Volkswagen.
- ▶ Costs to diagnose and repair/replace other, unrelated conditions that cause the MIL to illuminate, with the following exception. 20 time units may be claimed if a customer visits the dealership with a MIL illuminated but DTC codes P1297, P2187 or P2279 are not present. This is an initiative to increase customer satisfaction and to minimize any inconvenience for our customers and not to promote or warrant unnecessary GFF diagnostics.
- ▶ Damage or malfunctions caused by outside influence, such as damage due to an accident, or vehicle misuse or neglect, as well as repairs that are (1) necessary for proper diagnosis of these other conditions or (2) required to bring the vehicle up to factory specifications.

Any malfunctions of other components remain covered by the normal terms of the New Vehicle Limited Warranty.

**REPAIR PROCEDURE**

Refer to Technical Bulletin Instance Number 2027454 for the applicable repair procedure.

**VEHICLE ELIGIBILITY**

To determine if a vehicle is eligible for the PCV Valve Limited Warranty Extension, check the VIN in ElsaPro > Vehicle Data. If the warranty extension is applicable to the vehicle, the "Enhanced Coverage" section of the "Vehicle Data" screen in ElsaPro will be populated with extended warranties coverage type USCVW-WTYEXT-ER Positive Crankcase Ventilation Warranty Ext and the warranty extension parameters.

**SAGA WARRANTY CLAIM TYPE AND SERVICE NUMBER**

Dealers must use the following claim type and service number when submitting warranty claims for the PCV Valve Limited Warranty Extension.

- ▶ Claim Type: 1PT
- ▶ Service Number: 1726

**3.63.1.12 FRONT WHEEL BEARINGS LIMITED WARRANTY EXTENSION**

Volkswagen has extended the warranty that covers the **front wheel bearings** under specific conditions to **5 years or 90,000 miles**, whichever occurs first, from the vehicle's original in-service date, for certain **2009 – 2010 Routan** vehicles.

This warranty extension is fully transferable to subsequent owners.

The vehicle's original in-service date is defined as the date the vehicle was delivered to either the original purchaser or the original lessee; or if the vehicle was first placed in service as a "demonstrator" or "company" car, on the date such vehicle was first placed in service.

**WHAT IS THE PROBLEM**

Volkswagen has determined that some 2009 – 2010 model year Routan vehicles may experience premature front wheel bearing wear, resulting in a growl, hum or grinding noise while driving.

Please be aware that other conditions (unrelated to the problem described in this bulletin) may cause noises from the front of the vehicle. Customers should be prepared to cover all diagnosis and repair costs for these other, unrelated conditions.

**WHAT DOES THIS WARRANTY EXTENSION COVER**

This warranty extension covers the initial diagnosis of the vehicle's front wheel bearings. This warranty extension will also cover the replacement of the front wheel bearings should the diagnosis indicate that this repair is needed.

**WHAT IS NOT COVERED UNDER THIS WARRANTY EXTENSION**

This warranty extension will not cover:

- ▶ Any damage or malfunctions caused by the installation of Volkswagen parts, or parts that alter the performance of the front wheel bearings not approved by Volkswagen.
- ▶ Damage or malfunctions caused by outside influence, such as damage due to an accident, or vehicle misuse or neglect, as well as repairs that are (1) necessary for proper diagnosis of these other conditions or (2) required to bring the vehicle up to factory specifications.

Any malfunctions of other components remain covered by the normal terms of the New Vehicle Limited Warranty.

**REPAIR PROCEDURE**

Refer to Technical Bulletin Instance Number 2028396 for the applicable repair procedure.

**VEHICLE ELIGIBILITY**

To determine if a vehicle is eligible for the Front Wheel Bearings Limited Warranty Extension, check the VIN in ElsaPro > Vehicle Data. If the warranty extension is applicable to the vehicle, the "Enhanced Coverage" section of the "Vehicle Data" screen in ElsaPro will be populated with the warranty extension parameters.

**SAGA WARRANTY CLAIM TYPE AND SERVICE NUMBER**

Dealers must use the following claim type and service number when submitting warranty claims for the Front Wheel Bearings Limited Warranty Extension.

- ▶ Claim Type: 110
- ▶ Service Number: 4067

**3.63.1.13 ENGINE EXHAUST FLAP LIMITED WARRANTY EXTENSION**

Volkswagen has extended the Emissions Control Systems Warranty for engine exhaust flap replacement under specific conditions to 10 years or 120,000 miles, whichever occurs first, from the vehicle's original in-service date, for certain:

- ▶ 2009 – 2012 Model Year Volkswagen 2.0L TDI® engine vehicles with engine codes CBEA, CJAA and CKRA
- ▶ 2013 Model Year Volkswagen 2.0 L TDI® engine vehicles with engine codes CJAA and CKRA

This warranty extension is fully transferable to subsequent owners.

The vehicle's original in-service date is defined as the date the vehicle was delivered to either the original purchaser or the original lessee; or if the vehicle was first placed in service as a "demonstrator" or "company" car, on the date such vehicle was first placed in service.

**WHAT IS THE PROBLEM**

Volkswagen has determined that under specific conditions, certain deficiencies affecting the engine exhaust flap could make the engine exhaust flap susceptible to degraded performance. If this happens, the Malfunction Indicator Lamp (MIL) on the instrument cluster may illuminate due to the presence of specific fault codes caused by a faulty engine exhaust flap. Volkswagen has not identified any vehicle drivability concerns related to this issue.

Please be aware that other conditions (unrelated to the issue described in this bulletin) may cause the MIL in the vehicle to illuminate. Customers should be prepared to cover all diagnosis and repair costs for these other, unrelated conditions.

**WHAT DOES THIS WARRANTY EXTENSION COVER**

This warranty extension covers only the diagnosis and replacement of the engine exhaust flap.

**WHAT IS NOT COVERED UNDER THIS WARRANTY EXTENSION**

This warranty extension will not cover:

- ▶ Any damage or malfunctions caused by installation of non-EPA or non-CARB certified parts, or parts that alter the performance of the engine, engine controls, or exhaust system, such as the installation of engine management components ("chipped" or "tuned" ECMs) not approved by Volkswagen.
- ▶ Other conditions *unrelated* to the engine exhaust flap that may cause the MIL to illuminate. These conditions may require repairs that are needed for proper diagnosis of the underlying condition. Any repairs that are (1) necessary for proper diagnosis of these other conditions or (2) required to bring the vehicle's emission system up to factory specifications are not covered by this warranty extension.
- ▶ Damage or malfunctions caused by outside influence, such as damage due to an accident, or vehicle misuse or neglect, as well as repairs that are (1) necessary for proper diagnosis of these other conditions or (2) required to bring the vehicle up to factory specifications are not covered by this warranty extension.

**REPAIR PROCEDURE**

Refer to Technical Bulletin Instance Number 2031583 for the applicable repair procedure.

**VEHICLE ELIGIBILITY**

To determine if a vehicle is eligible for the Engine Exhaust Flap Limited Warranty Extension, check the VIN in ElsaPro > Vehicle Data. If the warranty extension is applicable to the vehicle, the "Enhanced Coverage" section of the "Vehicle Data" screen in ElsaPro will be populated with the warranty extension parameters.

**SAGA WARRANTY CLAIM TYPE AND SERVICE NUMBER**

Dealers must use the following claim type and service number when submitting warranty claims for the Engine Exhaust Flap Limited Warranty Extension.

- ▶ Claim Type: 110
- ▶ Service Number: 2671



### 3.63.1.14 SECONDARY AIR PRESSURE SENSOR LIMITED WARRANTY EXTENSION

Volkswagen has extended the Emissions Control Systems Warranty for secondary air pressure sensor replacement under specific conditions to 10 years or 120,000 miles, whichever occurs first, from the vehicle's original in-service date, for the following 2.5 L engine vehicles:

- ▶ 2009 MY Rabbit (A5) with Engine Codes CBUA and CBTA
- ▶ 2009 MY Jetta Wagon (A5) with Engine Codes CBUA and CBTA
- ▶ 2009 MY Jetta (A5) with Engine Codes CBUA and CBTA
- ▶ 2010 MY Jetta (A5) with Engine Code CBUA
- ▶ 2010 – 2012 MY Jetta SportWagen (A6) with Engine Code CBUA
- ▶ 2011 – 2012 MY Jetta (A6) with Engine Code CBUA
- ▶ 2012 MY Passat with Engine Code CBUA
- ▶ 2012 MY Beetle with Engine Code CBUA
- ▶ 2010 – 2012 MY Golf (A6) with Engine Code CBUA

Certain states have voluntarily adopted California-mandated emissions warranties only for vehicles equipped to meet California's Partial Zero Emissions Vehicle (PZEV) emissions requirements. These vehicles can be identified by inspecting the Vehicle Emission Control Information Label located under the hood. Because of this, the owner of a vehicle equipped to meet California's PZEV emissions requirements living in one of these states may have warranty rights that exceed the extended warranty offering described in this bulletin. Owners should refer to the warranty information that came with their vehicle for additional details as to whether or not this applies to their vehicle.

The vehicle's original in-service date is defined as the date the vehicle was delivered to either the original purchaser or the original lessee; or if the vehicle was first placed in service as a "demonstrator" or "company" car, on the date such vehicle was first placed in service.

This warranty extension is fully transferable to subsequent owners.

#### WHAT IS THE PROBLEM

Volkswagen has determined that under specific conditions, certain deficiencies affecting the secondary air pressure sensor could make the secondary air pressure sensor susceptible to degraded performance. If this happens, the Malfunction Indicator Lamp (MIL) on the instrument cluster may illuminate due to the presence of specific fault codes caused by a faulty secondary air pressure sensor. (The MIL is part of the on-board diagnostic system. Please refer to the owner's manual for additional information about the MIL.) In some locales, an illuminated Malfunction Indicator Lamp could cause the vehicle to fail an IM emissions inspection, and the vehicle registration application could be denied. Volkswagen has not identified any vehicle drivability concerns related to this issue.

Please be aware that other conditions (unrelated to the issue described in this bulletin) may cause the MIL in the vehicle to illuminate. Customers should be prepared to cover all diagnosis and repair costs for these other, unrelated conditions.

**WHAT DOES THIS WARRANTY EXTENSION COVER**

This warranty extension covers only the diagnosis and replacement of the secondary air pressure sensor.

**WHAT IS NOT COVERED UNDER THIS WARRANTY EXTENSION**

This warranty extension will not cover:

- ▶ Any damage or malfunctions caused by installation of non-EPA or non-CARB certified parts, or parts that alter the performance of the engine, engine controls, or exhaust system, such as the installation of engine management components ("chipped" or "tuned" ECMs) not approved by Volkswagen.
- ▶ Other conditions unrelated to the secondary air pressure sensor that may cause the MIL to illuminate. These conditions may require repairs that are needed for proper diagnosis of the underlying condition. Any repairs that are (1) necessary for proper diagnosis of these other conditions or (2) required to bring the vehicle's emission system up to factory specifications are not covered by this warranty extension.
- ▶ Damage or malfunctions caused by outside influence, such as damage due to an accident, or vehicle misuse or neglect, as well as repairs that are (1) necessary for proper diagnosis of these other conditions or (2) required to bring the vehicle up to factory specifications are not covered by this warranty extension.

**REPAIR PROCEDURE**

Refer to Technical Bulletin Instance Number 2028415 for the applicable repair procedure.

**VEHICLE ELIGIBILITY**

To determine if a vehicle is eligible for the Secondary Air Pressure Sensor Limited Warranty Extension, check the VIN in ElsaPro > Vehicle Data. If the warranty extension is applicable to the vehicle, the "Enhanced Coverage" section of the "Vehicle Data" screen in ElsaPro will be populated with the warranty extension parameters.

**SAGA WARRANTY CLAIM TYPE AND SERVICE NUMBER**

Dealers must use the following claim type and service number when submitting warranty claims for the Secondary Air Pressure Sensor Limited Warranty Extension.

- ▶ Claim Type: 110
- ▶ Service Number: 2666

**3.63.1.15 FUEL INJECTOR LIMITED WARRANTY EXTENSION**

Volkswagen has extended the Emissions Control Systems Warranty for fuel injector replacement under specific conditions to 10 years or 120,000 miles, whichever occurs first, from the vehicle's original in-service date, for certain 2008 – 2012 Model Year Volkswagen 2.0 TFSI Engine vehicles with engine codes CBFA and CCTA.

Certain states have voluntarily adopted California-mandated emissions warranties only for vehicles equipped to meet California's Partial Zero Emissions Vehicle (PZEV) emissions requirements. These vehicles can be identified by inspecting the Vehicle Emission Control Information Label located under the hood. Because of this, the owner of a vehicle equipped to meet California's PZEV emissions requirements living in one of these states may have warranty rights that exceed the extended warranty offering described in this bulletin. Owners should refer to the warranty information that came with their vehicle for additional details as to whether or not this applies to their vehicle.

The vehicle's original in-service date is defined as the date the vehicle was delivered to either the original purchaser or the original lessee; or if the vehicle was first placed in service as a "demonstrator" or "company" car, on the date such vehicle was first placed in service.

This warranty extension is fully transferable to subsequent owners.

#### **WHAT IS THE PROBLEM**

Volkswagen has determined that a faulty fuel injector may cause minor misfire conditions and, in turn, cause the Malfunction Indicator Lamp (MIL) on the instrument cluster to illuminate due to the presence of specific fault codes caused by this component.

Please note that it is highly unlikely that the vehicle will experience an issue with multiple fuel injectors at the same time.

The MIL is part of the on-board diagnostic system. Please refer to the owner's manual for additional information about the MIL. In some locales, an illuminated Malfunction Indicator Lamp could cause the vehicle to fail an IM emissions inspection, and the vehicle registration application could be denied.

Please be aware that other conditions (unrelated to the issue described in this bulletin) may cause the MIL in the vehicle to illuminate. Customers should be prepared to cover all diagnosis and repair costs for these other, unrelated conditions.

#### **WHAT DOES THIS WARRANTY EXTENSION COVER**

This warranty extension covers only the diagnosis and replacement of a faulty fuel injector.

#### **WHAT IS NOT COVERED UNDER THIS WARRANTY EXTENSION**

This warranty extension will not cover:

- ▶ Any damage or malfunctions caused by installation of non-EPA or non-CARB certified parts, or parts that alter the performance of the engine, engine controls, or exhaust system, such as the installation of engine management components ("chipped" or "tuned" ECMs) not approved by Volkswagen.
- ▶ Other conditions unrelated to a faulty fuel injector that may cause the MIL to illuminate. These conditions may require repairs that are needed for proper diagnosis of the underlying condition. Any repairs that are (1) necessary for proper diagnosis of these other conditions or (2) required to bring the vehicle's emission system up to factory specifications are not covered by this warranty extension.
- ▶ Damage or malfunctions caused by outside influence, such as damage due to an accident, or vehicle misuse or neglect, as well as repairs that are (1) necessary for proper diagnosis of these

other conditions or (2) required to bring the vehicle up to factory specifications are not covered by this warranty extension.

#### **WARRANTY EXTENSION COVERAGE LIMITATIONS**

The warranty and maintenance information that came with the owner's vehicle contains information on the limited warranties applicable to their Volkswagen model. Owners should read these limited warranties carefully to determine their warranty rights and obligations, as this information also applies to the coverage provided to them in this warranty extension.

#### **REPAIR PROCEDURE**

Refer to Technical Bulletin Instance Number 2033805 (01-13-14) for the applicable repair procedure.

#### **VEHICLE ELIGIBILITY**

To determine if a vehicle is eligible for the Fuel Injector Limited Warranty Extension, check the VIN in ElsaPro > Vehicle Data. If the warranty extension is applicable to the vehicle, the "Enhanced Coverage" section of the "Vehicle Data" screen in ElsaPro will be populated with the warranty extension parameters.

#### **SAGA WARRANTY CLAIM TYPE AND SERVICE NUMBER**

Dealers must use the following claim type and service number when submitting warranty claims for the Fuel Injector Limited Warranty Extension.

- ▶ Claim Type: 110
- ▶ Service Number: 2440

#### **ADDITIONAL IMPORTANT INFORMATION**

- ▶ Warranty will only cover a defective fuel injector
- ▶ The "comments" field of the warranty claim must include the applicable fault(s) supporting the repair
- ▶ Paperless GFF (or printed copy) must be available

### **3.63.1.16 INTAKE MANIFOLD LIMITED WARRANTY EXTENSION**

Volkswagen has extended the Emissions Control Systems Warranty for the intake manifold under specific conditions to 10 years or 120,000 miles, whichever occurs first, from the vehicle's original in-service date, for certain 2008 – 2012 Model Year Volkswagen 2.0 TFSI Engine vehicles with engine codes CBFA and CCTA.

Certain states have voluntarily adopted California-mandated emissions warranties only for vehicles equipped to meet California's Partial Zero Emissions Vehicle (PZEV) emissions requirements. These vehicles can be identified by inspecting the Vehicle Emission Control Information Label located under the hood. Because of this, the owner of a vehicle equipped to meet California's PZEV emissions requirements living in one of these states may have warranty rights that exceed the extended warranty

offering described in this bulletin. Owners should refer to the warranty information that came with their vehicle for additional details as to whether or not this applies to their vehicle.

The vehicle's original in-service date is defined as the date the vehicle was delivered to either the original purchaser or the original lessee; or if the vehicle was first placed in service as a "demonstrator" or "company" car, on the date such vehicle was first placed in service.

This warranty extension is fully transferable to subsequent owners.

#### **WHAT IS THE PROBLEM**

Volkswagen has determined that, under specific conditions, a faulty intake manifold may cause the Malfunction Indicator Lamp (MIL) on the instrument cluster to illuminate due to the presence of specific fault codes caused by this component.

The MIL is part of the on-board diagnostic system. Please refer to the owner's manual for additional information about the MIL. In some locales, an illuminated Malfunction Indicator Lamp could cause the vehicle to fail an IM emissions inspection, and the vehicle registration application could be denied.

Please be aware that other conditions (unrelated to the issue described in this bulletin) may cause the MIL in the vehicle to illuminate. Customers should be prepared to cover all diagnosis and repair costs for these other, unrelated conditions.

#### **WHAT DOES THIS WARRANTY EXTENSION COVER**

This warranty extension covers only the diagnosis and replacement of a faulty intake manifold.

#### **WHAT IS NOT COVERED UNDER THIS WARRANTY EXTENSION**

This warranty extension will not cover:

- ▶ Any damage or malfunctions caused by installation of non-EPA or non-CARB certified parts, or parts that alter the performance of the engine, engine controls, or exhaust system, such as the installation of engine management components ("chipped" or "tuned" ECMs) not approved by Volkswagen.
- ▶ Other conditions unrelated to a faulty intake manifold that may cause the MIL to illuminate. These conditions may require repairs that are needed for proper diagnosis of the underlying condition. Any repairs that are (1) necessary for proper diagnosis of these other conditions or (2) required to bring the vehicle's emission system up to factory specifications are not covered by this warranty extension.
- ▶ Damage or malfunctions caused by outside influence, such as damage due to an accident, or vehicle misuse or neglect, as well as repairs that are (1) necessary for proper diagnosis of these other conditions or (2) required to bring the vehicle up to factory specifications are not covered by this warranty extension.

#### **WARRANTY EXTENSION COVERAGE LIMITATIONS**

The warranty and maintenance information that came with the owner's vehicle contains information on the limited warranties applicable to their Volkswagen model. Owners should read these limited warranties carefully to determine their warranty rights and obligations, as this information also applies to the coverage provided to them in this warranty extension.

**REPAIR PROCEDURE**

Refer to ElsaPro for the applicable repair procedure. Refer to Technical Bulletin Instance Number 2031075 for assistance in diagnosis.

**VEHICLE ELIGIBILITY**

To determine if a vehicle is eligible for the Intake Manifold Limited Warranty Extension, check the VIN in ElsaPro > Vehicle Data. If the warranty extension is applicable to the vehicle, the "Enhanced Coverage" section of the "Vehicle Data" screen in ElsaPro will be populated with the warranty extension parameters.

**SAGA WARRANTY CLAIM TYPE AND SERVICE NUMBER**

Dealers must use the following claim type and service number when submitting warranty claims for the Intake Manifold Limited Warranty Extension.

- ▶ Claim Type: 1PT
- ▶ Service Number: 2447

**ADDITIONAL IMPORTANT INFORMATION**

- ▶ Warranty will only cover a defective intake manifold
- ▶ The "comments" field of the warranty claim must include the applicable fault(s) supporting the repair
- ▶ Paperless GFF (or printed copy) must be available

**3.63.1.17 TURBOCHARGER LIMITED WARRANTY EXTENSION**

Volkswagen has extended the Emissions Control Systems Warranty for the turbocharger under specific conditions to 10 years or 120,000 miles, whichever occurs first, from the vehicle's original in-service date, for certain 2012 – 2013 Model Year Volkswagen Passat TDI engine vehicles with engine code CKRA.

The vehicle's original in-service date is defined as the date the vehicle was delivered to either the original purchaser or the original lessee; or if the vehicle was first placed in service as a "demonstrator" or "company" car, on the date such vehicle was first placed in service.

This warranty extension is fully transferable to subsequent owners.

**WHAT IS THE PROBLEM**

Volkswagen has determined that, under specific conditions, the turbocharger could malfunction and may cause the Malfunction Indicator Lamp (MIL) on the instrument cluster to illuminate due to the presence of specific fault codes caused by this component. Additionally, you may hear noise coming from the turbocharger. This condition may also lead to reduced engine performance if the MIL-on issue is not addressed.

The MIL is part of the on-board diagnostic system. Please refer to the owner's manual for additional information about the MIL. In some locales, an illuminated Malfunction Indicator Lamp could cause the vehicle to fail a smog check inspection, and the vehicle registration application could be denied.

Please be aware that other conditions (unrelated to the issue described in this bulletin) may cause the MIL in the vehicle to illuminate. Customers should be prepared to cover all diagnosis and repair costs for these other, unrelated conditions.

#### **WHAT DOES THIS WARRANTY EXTENSION COVER**

This warranty extension covers only the diagnosis and replacement of a faulty turbocharger.

#### **WHAT IS NOT COVERED UNDER THIS WARRANTY EXTENSION**

This warranty extension will not cover:

- ▶ Any damage or malfunctions caused by installation of non-EPA or non-CARB certified parts, or parts that alter the performance of the engine, engine controls, or exhaust system, such as the installation of engine management components ("chipped" or "tuned" ECMs) not approved by Volkswagen.
- ▶ Other conditions *unrelated* to a faulty turbocharger that may cause the MIL to illuminate. These conditions may require repairs that are needed for proper diagnosis of the underlying condition. Any repairs that are (1) necessary for proper diagnosis of these other conditions or (2) required to bring the vehicle's emission system up to factory specifications are not covered by this warranty extension.
- ▶ Damage or malfunctions caused by outside influence, such as damage due to an accident, or vehicle misuse or neglect, as well as repairs that are (1) necessary for proper diagnosis of these other conditions or (2) required to bring the vehicle up to factory specifications are not covered by this warranty extension.

#### **WARRANTY EXTENSION COVERAGE LIMITATIONS**

The warranty and maintenance information that came with the owner's vehicle contains information on the limited warranties applicable to their Volkswagen model. Owners should read these limited warranties carefully to determine their warranty rights and obligations, as this information also applies to the coverage provided to them in this warranty extension.

#### **REPAIR PROCEDURE**

Refer to Technical Bulletin Instance Number 2036110 for the applicable repair procedure.

#### **VEHICLE ELIGIBILITY**

To determine if a vehicle is eligible for the Turbocharger Limited Warranty Extension, check the VIN in ElsaPro > Vehicle Data. If the warranty extension is applicable to the vehicle, the "Enhanced Coverage" section of the "Vehicle Data" screen in ElsaPro will be populated with the warranty extension parameters.

**SAGA WARRANTY CLAIM TYPE AND SERVICE NUMBER**

Dealers must use the following claim type and service number when submitting warranty claims for the Turbocharger Limited Warranty Extension.

- ▶ Claim Type: 1PT
- ▶ Service Number: 2130

### **3.63.1.18 DRIVER'S DOOR WIRING HARNESS LIMITED WARRANTY EXTENSION FOR MY 2005 OR 2006 (A5) JETTA VEHICLES (VIN RANGE FROM 1K\_5M000001 TO 1K\_6M759703)**

The New Vehicle Limited Warranty for the driver's door wiring harness for Model Year 2005 or 2006 (A5) Jetta vehicles, VIN range from 1K\_5M000001 to 1K\_6M759703, is extended to 8 ½ years or 100,000 miles, whichever occurs first, from the vehicle's original in-service date. The vehicle's original in-service date is defined as the date the vehicle was delivered to either the original purchaser or the original lessee; or if the vehicle was first placed in service as a "demonstrator" or "company" car, on the date such vehicle was first placed in service.

**EXTENDED WARRANTY PARAMETERS**

- ▶ The extension will cover the repair or replacement, by an authorized Volkswagen dealer, of the driver's door wiring harness (VWGoA part number 1K5971120H or 1K5971120G) installed in the left front driver's door, and any wiring or connectors that must be replaced when repairing or replacing the wiring harness ("Covered Parts") in Model Year 2005 or 2006 (A5) Jetta vehicles, VIN range from 1K\_5M000001 to 1K\_6M759703.
- ▶ Repair or replacement will also be available by an authorized Volkswagen dealer under the extended warranty if proof (such as a repair estimate) is provided that the problem with the Covered Parts which necessitates the repair or replacement had previously been brought to the attention of and documented by an authorized Volkswagen dealer or other repair facility within the 8 ½ years or 100,000 miles (whichever occurs first) extended warranty period.
- ▶ Repair or replacement under this extended warranty must be performed by an authorized Volkswagen dealer.
- ▶ **The Extended Warranty is subject to the same terms and conditions as the New Vehicle Limited Warranty.**
- ▶ **Damage resulting from abuse, alteration or modification, a collision or crash, vandalism and/or other impact are excluded and not covered by the Extended Warranty.**

**VEHICLE ELIGIBILITY**

To determine if a vehicle is eligible for the Driver's Door Wiring Harness Limited Warranty Extension, check the VIN in ElsaPro > Vehicle Data. If the warranty extension is applicable to the vehicle, the "Enhanced Coverage" section of the "Vehicle Data" screen in ElsaPro will be populated with extended warranties coverage type USAVW-WTYEXT-FA Front Driver Door Wiring Harness Warranty Ext and the warranty extension parameters.



**SAGA WARRANTY CLAIM TYPE AND SERVICE NUMBER**

Dealers must use the following claim type and service number when submitting warranty claims for the Driver's Door Wiring Harness Limited Warranty Extension.

- ▶ Claim Type: 110
- ▶ Service Number: 9732

**3.63.1.19 LEFT CYLINDER HEAD LIMITED WARRANTY EXTENSION**

Volkswagen has extended the Emissions Control Systems Warranty for the left cylinder head under specific conditions to 10 years or 150,000 miles, whichever occurs first, from the vehicle's original in-service date, for certain 2011 – 2012 Model Year Volkswagen Routan 3.6L Engine vehicles with engine code CJRA.

The vehicle's original in-service date is defined as the date the vehicle was delivered to either the original purchaser or the original lessee; or if the vehicle was first placed in service as a "demonstrator" or "company" car, on the date such vehicle was first placed in service.

This warranty extension is fully transferable to subsequent owners.

**WHAT IS THE PROBLEM**

Volkswagen has determined that, under specific conditions, a valve guide and valve seat wear condition on the left cylinder head may result in engine misfire and can cause the Malfunction Indicator Lamp (MIL) on the instrument cluster to illuminate due to the presence of specific fault codes caused by this condition. This may also lead to reduced engine performance if the MIL-on issue is not addressed.

The MIL is part of the on-board diagnostic system. Please refer to the owner's manual for additional information about the MIL. In some locales, an illuminated Malfunction Indicator Lamp could cause the vehicle to fail a smog check program, and the vehicle registration application could be denied.

Please be aware that other conditions (unrelated to the issue described in this bulletin) may cause the MIL in the vehicle to illuminate. Customers should be prepared to cover all diagnosis and repair costs for these other, unrelated conditions.

**WHAT DOES THIS WARRANTY EXTENSION COVER**

This warranty extension covers only the diagnosis and replacement of a faulty left cylinder head.

**WHAT IS NOT COVERED UNDER THIS WARRANTY EXTENSION**

This warranty extension will not cover:

- ▶ Any damage or malfunctions caused by installation of non-EPA or non-CARB certified parts, or parts that alter the performance of the engine, engine controls, or exhaust system, such as the installation of engine management components ("chipped" or "tuned" ECMs) not approved by Volkswagen.

- ▶ Other conditions unrelated to a faulty left cylinder head that may cause the MIL to illuminate. These conditions may require repairs that are needed for proper diagnosis of the underlying condition. Any repairs that are (1) necessary for proper diagnosis of these other conditions or (2) required to bring the vehicle's emission system up to factory specifications are not covered by this warranty extension.
- ▶ Damage or malfunctions caused by outside influence, such as damage due to an accident, or vehicle misuse or neglect, as well as repairs that are (1) necessary for proper diagnosis of these other conditions or (2) required to bring the vehicle up to factory specifications are not covered by this warranty extension.

#### WARRANTY EXTENSION COVERAGE LIMITATIONS

The warranty and maintenance information that came with the owner's vehicle contains information on the limited warranties applicable to their Volkswagen model. Owners should read these limited warranties carefully to determine their warranty rights and obligations, as this information also applies to the coverage provided to them in this warranty extension.

#### REPAIR PROCEDURE

Refer to Technical Bulletin Instance Number 2038672 for the applicable repair procedure.

#### VEHICLE ELIGIBILITY

To determine if a vehicle is eligible for the Left Cylinder Head Limited Warranty Extension, check the VIN in ElsaPro > Vehicle Data. If the warranty extension is applicable to the vehicle, the "Enhanced Coverage" section of the "Vehicle Data" screen in ElsaPro will be populated with the warranty extension parameters.

#### SAGA WARRANTY CLAIM TYPE AND SERVICE NUMBER

Dealers must use the following claim type and service number when submitting warranty claims for the Left Cylinder Head Limited Warranty Extension.

- ▶ Claim Type: 1PT
- ▶ Service Number: 1570
- ▶ Damage Code: 0055

### 3.63.1.20 HIGH-PRESSURE FUEL PUMP LIMITED WARRANTY EXTENSION

Volkswagen has extended the warranty for the high-pressure fuel pump (HPFP) under specific conditions to 10 years or 120,000 miles, whichever occurs first, from the vehicle's original in-service date, for certain 2009 – 2012 Model Year (MY) Volkswagen TDI® engine vehicles.

The vehicle's original in-service date is defined as the date the vehicle was delivered to either the original purchaser or the original lessee; or if the vehicle was first placed in service as a "demonstrator" or "company" car, on the date such vehicle was first placed in service.

This warranty extension is fully transferable to subsequent owners.

CERTAIN 2009 – 2012 MY JETTA TDI VEHICLES CERTAIN 2009 – 2012 MY JETTA SPORTWAGEN TDI VEHICLES CERTAIN 2010 – 2012 MY GOLF TDI VEHICLES	CERTAIN 2009 – 2012 MY TOUAREG TDI VEHICLES CERTAIN 2012 MY PASSAT TDI VEHICLES
<p>This warranty extension covers the-replacement of the high-pressure fuel pump <u>only</u> if:</p> <ul style="list-style-type: none"> <li>▶ the vehicle has a Volkswagen-approved misfueling guard installed prior to the HPFP failure <u>and</u></li> <li>▶ the correct, uncontaminated fuel is present in the vehicle.</li> </ul> <p>Diagnosis to determine the cause of the failure will be covered regardless if the HPFP replacement is covered by the warranty extension.</p>	<p>This warranty extension covers the replacement of the high-pressure fuel pump <u>only</u> if:</p> <ul style="list-style-type: none"> <li>▶ the correct, uncontaminated fuel is present in the vehicle.</li> </ul> <p>Diagnosis to determine the cause of the failure will be covered regardless if the HPFP replacement is covered by the warranty extension.</p>
<p>Upon confirmation of both the correct, uncontaminated fuel and the installation of the misfueling guard, the high-pressure fuel pump will have coverage under this warranty extension.</p>	<p>Upon confirmation of the correct, uncontaminated fuel, the high-pressure fuel pump will have coverage under this warranty extension.</p>
<p>If the misfueling guard is damaged or absent, or if analysis shows incorrect or contaminated fuel, the vehicle will <u>not</u> have coverage under this extension.</p>	<p>If analysis shows incorrect or contaminated fuel, the vehicle will <u>not</u> have coverage under this extension.</p>
<p>Refer to Technical Bulletin Instance Number 2041063 for the applicable repair procedure.</p>	<p>Refer to Technical Bulletin Instance Number 2041057 for the applicable repair procedure.</p>

Additionally, this warranty extension will not cover:

- ▶ Any damage or malfunctions caused by the installation of non-factory components intended to modify the engine and/or allow the vehicle to run on a non-commercially manufactured "alternate" fuel.
- ▶ Other conditions *unrelated* to a faulty high-pressure fuel pump that may cause the MIL and/or glow plug light to illuminate. These conditions may require repairs that are needed for proper diagnosis of the underlying condition. Any repairs that are (1) necessary for proper diagnosis of these other conditions or (2) required to bring the vehicle's emission system up to factory specifications are not covered by this warranty extension.
- ▶ Damage or malfunctions caused by outside influence, such as damage due to an accident, or vehicle misuse or neglect as well as repairs that are (1) necessary for proper diagnosis of these other conditions or (2) required to bring the vehicle up to factory specifications are not covered by this warranty extension.

#### VEHICLE ELIGIBILITY

To determine if a vehicle is eligible for the High-Pressure Fuel Pump Limited Warranty Extension, check the VIN in ElsaPro > Vehicle Data. If the warranty extension is applicable to the vehicle, the "Enhanced Coverage" section of the "Vehicle Data" screen in ElsaPro will be populated with the warranty extension parameters.

### SAGA WARRANTY CLAIM TYPE AND SERVICE NUMBER

Dealers must use the following claim type and service number when submitting warranty claims for the High-Pressure Fuel Pump Limited Warranty Extension.

- ▶ Claim Type: 1PT
- ▶ Service Number: 2374

### LOANER VEHICLE ELIGIBILITY

Active VW Customer Mobility Program (VWCMP) loaner vehicles are eligible to receive \$35 per day for loaner expense reimbursement under this warranty extension. For dealers enrolled in the VWCMP, a non-VWCMP loaner vehicle can be provided at a reimbursement rate of \$25 per day or a VW rental at \$35 if a VWCMP loaner is not available. These claims must be submitted in SAGA on a separate line using claim type 1SP.

### ADDITIONAL IMPORTANT INFORMATION

The results of any VAS 6774 test procedure must be recorded on the repair order and entered into the Comment section of the claim. When the VAS 6774 specific gravity test result or the gasoline vapor (sensor head) test result indicates incorrect/contaminated fuel, a printout of the fuel sample lab report (Certificate of Analysis) is a mandatory claim documentation requirement. The Certificate must be attached to the repair order to substantiate a diesel fuel system **diagnosis only** warranty claim (when the Certificate of Analysis result = "Fail") or **diagnosis and repair** warranty claim (when the Certificate of Analysis result = "Pass").

An automated email (example below) will be forwarded to the Dealer advising them that the fuel sample lab report (*Certificate of Analysis*) is available. The email will include an embedded link to VW Google (allowing the Dealer to log in right from the email) and will instruct the Dealer on how to obtain the report (Certificate of Analysis).

#### Automated Email Example

To: Doe, John  
 Cc: Fuel Samples VW  
 Subject: Fuel Sample Lab Report Available for: **3VWZZZA11BM000001\_20150420**

Thank you submitting your fuel sample for VIN: **3VWZZZA11BM000001**

The laboratory analysis results have been uploaded as a PDF file to: <https://www.vwclub.com/gsa/jct/VWGSASearch/ctr/request?brand=V>

Please use the VIN in the VW Google Search box. The report will be found under the ServiceNet heading.

#### Fuel Sample Lab Report (*Certificate of Analysis*) Examples

IAC Labs  
 1301 W. Blanche Street  
 Lincoln, New Jersey 07036 USA  
 T: 908-463-4717  
 F: 908-463-1525

**Certificate of Analysis**

Terminal / Port / Office: 403100  
 Product: Ultra Low Sulfur Diesel  
 Client Reference: POF 1295378  
 VIN #: 3VWZZZA11BM000001  
 Job ID: 450-1000002  
 Comments: **FAIL**

Sample Submitted By: Volkswagen Group of America  
 Analysis Performed By: IAC Chicago  
 Date Sampled: 20-Apr-2015  
 Date Reported: 23-Apr-2015  
 Access Code: 1295378

Method	Test	Result	Specification
ASTM D4052	API Gravity @ 15.6°C	849.9	
	Density @ 15.6°C, kg/m³	849.9	
	Density @ 15.6°C, lb/ft³	53.0	
ASTM D86	Initial Boiling Point, °F / °C	348.3 / 175.7	140.0 °C Min.
	10% Recovered, °F / °C	421.3 / 205.2	
	50% Recovered, °F / °C	505.2 / 262.9	
	90% Recovered, °F / °C	604.2 / 311.9	262 - 336 °C
	Residue, %	98.2	
	Residue, %	98.2	
	Flash Point, °C / °F	62	
ASTM D6130	Subsidiary, Minor Axis, µm	475	52.0 °C Min.
ASTM D6130	Subsidiary, Major Axis, µm	375	
ASTM D445	Test Temperature, °C	40°C (104°F)	520 Max.
ASTM D6130	Subsidiary, Minor Axis, µm	475	
ASTM D6130	Subsidiary, Major Axis, µm	375	
ASTM D445	Test Temperature, °C	40°C (104°F)	
ASTM D6130	Subsidiary, Minor Axis, µm	475	
ASTM D6130	Subsidiary, Major Axis, µm	375	
ASTM D445	Test Temperature, °C	40°C (104°F)	
ASTM D6130	Subsidiary, Minor Axis, µm	475	
ASTM D6130	Subsidiary, Major Axis, µm	375	
ASTM D445	Test Temperature, °C	40°C (104°F)	
ASTM D6130	Subsidiary, Minor Axis, µm	475	
ASTM D6130	Subsidiary, Major Axis, µm	375	
ASTM D445	Test Temperature, °C	40°C (104°F)	
ASTM D6130	Subsidiary, Minor Axis, µm	475	
ASTM D6130	Subsidiary, Major Axis, µm	375	
ASTM D445	Test Temperature, °C	40°C (104°F)	
ASTM D6130	Subsidiary, Minor Axis, µm	475	
ASTM D6130	Subsidiary, Major Axis, µm	375	
ASTM D445	Test Temperature, °C	40°C (104°F)	
ASTM D6130	Subsidiary, Minor Axis, µm	475	
ASTM D6130	Subsidiary, Major Axis, µm	375	
ASTM D445	Test Temperature, °C	40°C (104°F)	
ASTM D6130	Subsidiary, Minor Axis, µm	475	
ASTM D6130	Subsidiary, Major Axis, µm	375	
ASTM D445	Test Temperature, °C	40°C (104°F)	
ASTM D6130	Subsidiary, Minor Axis, µm	475	
ASTM D6130	Subsidiary, Major Axis, µm	375	
ASTM D445	Test Temperature, °C	40°C (104°F)	
ASTM D6130	Subsidiary, Minor Axis, µm	475	
ASTM D6130	Subsidiary, Major Axis, µm	375	
ASTM D445	Test Temperature, °C	40°C (104°F)	
ASTM D6130	Subsidiary, Minor Axis, µm	475	
ASTM D6130	Subsidiary, Major Axis, µm	375	
ASTM D445	Test Temperature, °C	40°C (104°F)	
ASTM D6130	Subsidiary, Minor Axis, µm	475	
ASTM D6130	Subsidiary, Major Axis, µm	375	
ASTM D445	Test Temperature, °C	40°C (104°F)	
ASTM D6130	Subsidiary, Minor Axis, µm	475	
ASTM D6130	Subsidiary, Major Axis, µm	375	
ASTM D445	Test Temperature, °C	40°C (104°F)	
ASTM D6130	Subsidiary, Minor Axis, µm	475	
ASTM D6130	Subsidiary, Major Axis, µm	375	
ASTM D445	Test Temperature, °C	40°C (104°F)	
ASTM D6130	Subsidiary, Minor Axis, µm	475	
ASTM D6130	Subsidiary, Major Axis, µm	375	
ASTM D445	Test Temperature, °C	40°C (104°F)	
ASTM D6130	Subsidiary, Minor Axis, µm	475	
ASTM D6130	Subsidiary, Major Axis, µm	375	
ASTM D445	Test Temperature, °C	40°C (104°F)	
ASTM D6130	Subsidiary, Minor Axis, µm	475	
ASTM D6130	Subsidiary, Major Axis, µm	375	
ASTM D445	Test Temperature, °C	40°C (104°F)	
ASTM D6130	Subsidiary, Minor Axis, µm	475	
ASTM D6130	Subsidiary, Major Axis, µm	375	
ASTM D445	Test Temperature, °C	40°C (104°F)	
ASTM D6130	Subsidiary, Minor Axis, µm	475	
ASTM D6130	Subsidiary, Major Axis, µm	375	
ASTM D445	Test Temperature, °C	40°C (104°F)	
ASTM D6130	Subsidiary, Minor Axis, µm	475	
ASTM D6130	Subsidiary, Major Axis, µm	375	
ASTM D445	Test Temperature, °C	40°C (104°F)	
ASTM D6130	Subsidiary, Minor Axis, µm	475	
ASTM D6130	Subsidiary, Major Axis, µm	375	
ASTM D445	Test Temperature, °C	40°C (104°F)	
ASTM D6130	Subsidiary, Minor Axis, µm	475	
ASTM D6130	Subsidiary, Major Axis, µm	375	
ASTM D445	Test Temperature, °C	40°C (104°F)	
ASTM D6130	Subsidiary, Minor Axis, µm	475	
ASTM D6130	Subsidiary, Major Axis, µm	375	
ASTM D445	Test Temperature, °C	40°C (104°F)	
ASTM D6130	Subsidiary, Minor Axis, µm	475	
ASTM D6130	Subsidiary, Major Axis, µm	375	
ASTM D445	Test Temperature, °C	40°C (104°F)	
ASTM D6130	Subsidiary, Minor Axis, µm	475	
ASTM D6130	Subsidiary, Major Axis, µm	375	
ASTM D445	Test Temperature, °C	40°C (104°F)	
ASTM D6130	Subsidiary, Minor Axis, µm	475	
ASTM D6130	Subsidiary, Major Axis, µm	375	
ASTM D445	Test Temperature, °C	40°C (104°F)	
ASTM D6130	Subsidiary, Minor Axis, µm	475	
ASTM D6130	Subsidiary, Major Axis, µm	375	
ASTM D445	Test Temperature, °C	40°C (104°F)	
ASTM D6130	Subsidiary, Minor Axis, µm	475	
ASTM D6130	Subsidiary, Major Axis, µm	375	
ASTM D445	Test Temperature, °C	40°C (104°F)	
ASTM D6130	Subsidiary, Minor Axis, µm	475	
ASTM D6130	Subsidiary, Major Axis, µm	375	
ASTM D445	Test Temperature, °C	40°C (104°F)	
ASTM D6130	Subsidiary, Minor Axis, µm	475	
ASTM D6130	Subsidiary, Major Axis, µm	375	
ASTM D445	Test Temperature, °C	40°C (104°F)	
ASTM D6130	Subsidiary, Minor Axis, µm	475	
ASTM D6130	Subsidiary, Major Axis, µm	375	
ASTM D445	Test Temperature, °C	40°C (104°F)	
ASTM D6130	Subsidiary, Minor Axis, µm	475	
ASTM D6130	Subsidiary, Major Axis, µm	375	
ASTM D445	Test Temperature, °C	40°C (104°F)	
ASTM D6130	Subsidiary, Minor Axis, µm	475	
ASTM D6130	Subsidiary, Major Axis, µm	375	
ASTM D445	Test Temperature, °C	40°C (104°F)	
ASTM D6130	Subsidiary, Minor Axis, µm	475	
ASTM D6130	Subsidiary, Major Axis, µm	375	
ASTM D445	Test Temperature, °C	40°C (104°F)	
ASTM D6130	Subsidiary, Minor Axis, µm	475	
ASTM D6130	Subsidiary, Major Axis, µm	375	
ASTM D445	Test Temperature, °C	40°C (104°F)	
ASTM D6130	Subsidiary, Minor Axis, µm	475	
ASTM D6130	Subsidiary, Major Axis, µm	375	
ASTM D445	Test Temperature, °C	40°C (104°F)	
ASTM D6130	Subsidiary, Minor Axis, µm	475	
ASTM D6130	Subsidiary, Major Axis, µm	375	
ASTM D445	Test Temperature, °C	40°C (104°F)	
ASTM D6130	Subsidiary, Minor Axis, µm	475	
ASTM D6130	Subsidiary, Major Axis, µm	375	
ASTM D445	Test Temperature, °C	40°C (104°F)	
ASTM D6130	Subsidiary, Minor Axis, µm	475	
ASTM D6130	Subsidiary, Major Axis, µm	375	
ASTM D445	Test Temperature, °C	40°C (104°F)	
ASTM D6130	Subsidiary, Minor Axis, µm	475	
ASTM D6130	Subsidiary, Major Axis, µm	375	
ASTM D445	Test Temperature, °C	40°C (104°F)	
ASTM D6130	Subsidiary, Minor Axis, µm	475	
ASTM D6130	Subsidiary, Major Axis, µm	375	
ASTM D445	Test Temperature, °C	40°C (104°F)	
ASTM D6130	Subsidiary, Minor Axis, µm	475	
ASTM D6130	Subsidiary, Major Axis, µm	375	
ASTM D445	Test Temperature, °C	40°C (104°F)	
ASTM D6130	Subsidiary, Minor Axis, µm	475	
ASTM D6130	Subsidiary, Major Axis, µm	375	
ASTM D445	Test Temperature, °C	40°C (104°F)	
ASTM D6130	Subsidiary, Minor Axis, µm	475	
ASTM D6130	Subsidiary, Major Axis, µm	375	
ASTM D445	Test Temperature, °C	40°C (104°F)	
ASTM D6130	Subsidiary, Minor Axis, µm	475	
ASTM D6130	Subsidiary, Major Axis, µm	375	
ASTM D445	Test Temperature, °C	40°C (104°F)	
ASTM D6130	Subsidiary, Minor Axis, µm	475	
ASTM D6130	Subsidiary, Major Axis, µm	375	
ASTM D445	Test Temperature, °C	40°C (104°F)	
ASTM D6130	Subsidiary, Minor Axis, µm	475	
ASTM D6130	Subsidiary, Major Axis, µm	375	
ASTM D445	Test Temperature, °C	40°C (104°F)	
ASTM D6130	Subsidiary, Minor Axis, µm	475	
ASTM D6130	Subsidiary, Major Axis, µm	375	
ASTM D445	Test Temperature, °C	40°C (104°F)	
ASTM D6130	Subsidiary, Minor Axis, µm	475	
ASTM D6130	Subsidiary, Major Axis, µm	375	
ASTM D445	Test Temperature, °C	40°C (104°F)	
ASTM D6130	Subsidiary, Minor Axis, µm	475	
ASTM D6130	Subsidiary, Major Axis, µm	375	
ASTM D445	Test Temperature, °C	40°C (104°F)	
ASTM D6130	Subsidiary, Minor Axis, µm	475	
ASTM D6130	Subsidiary, Major Axis, µm	375	
ASTM D445	Test Temperature, °C	40°C (104°F)	
ASTM D6130	Subsidiary, Minor Axis, µm	475	
ASTM D6130	Subsidiary, Major Axis, µm	375	
ASTM D445	Test Temperature, °C	40°C (104°F)	
ASTM D6130	Subsidiary, Minor Axis, µm	475	
ASTM D6130	Subsidiary, Major Axis, µm	375	
ASTM D445	Test Temperature, °C	40°C (104°F)	
ASTM D6130	Subsidiary, Minor Axis, µm	475	
ASTM D6130	Subsidiary, Major Axis, µm	375	
ASTM D445	Test Temperature, °C	40°C (104°F)	
ASTM D6130	Subsidiary, Minor Axis, µm	475	
ASTM D6130	Subsidiary, Major Axis, µm	375	
ASTM D445	Test Temperature, °C	40°C (104°F)	
ASTM D6130	Subsidiary, Minor Axis, µm	475	
ASTM D6130	Subsidiary, Major Axis, µm	375	
ASTM D445	Test Temperature, °C	40°C (104°F)	
ASTM D6130	Subsidiary, Minor Axis, µm	475	
ASTM D6130	Subsidiary, Major Axis, µm	375	
ASTM D445	Test Temperature, °C	40°C (104°F)	
ASTM D6130	Subsidiary, Minor Axis, µm	475	
ASTM D6130	Subsidiary, Major Axis, µm	375	
ASTM D445	Test Temperature, °C	40°C (104°F)	
ASTM D6130	Subsidiary, Minor Axis, µm	475	
ASTM D6130	Subsidiary, Major Axis, µm	375	
ASTM D445	Test Temperature, °C	40°C (104°F)	
ASTM D6130	Subsidiary, Minor Axis, µm	475	
ASTM D6130	Subsidiary, Major Axis, µm	375	
ASTM D445	Test Temperature, °C	40°C (104°F)	
ASTM D6130	Subsidiary, Minor Axis, µm	475	
ASTM D6130	Subsidiary, Major Axis, µm	375	
ASTM D445	Test Temperature, °C	40°C (104°F)	
ASTM D6130	Subsidiary, Minor Axis, µm	475	
ASTM D6130	Subsidiary, Major Axis, µm	375	
ASTM D445	Test Temperature, °C	40°C (104°F)	
ASTM D6130	Subsidiary, Minor Axis, µm	475	
ASTM D6130	Subsidiary, Major Axis, µm	375	
ASTM D445	Test Temperature, °C	40°C (104°F)	
ASTM D6130	Subsidiary, Minor Axis, µm	475	
ASTM D6130	Subsidiary, Major Axis, µm	375	
ASTM D445	Test Temperature, °C	40°C (104°F)	
ASTM D6130	Subsidiary, Minor Axis, µm	475	
ASTM D6130	Subsidiary, Major Axis, µm	375	
ASTM D445	Test Temperature, °C	40°C (104°F)	
ASTM D6130	Subsidiary, Minor Axis, µm	475	
ASTM D6130	Subsidiary, Major Axis, µm	375	
ASTM D445	Test Temperature, °C	40°C (104°F)	
ASTM D6130	Subsidiary, Minor Axis, µm	475	
ASTM D6130	Subsidiary, Major Axis, µm	375	
ASTM D445	Test Temperature, °C	40°C (104°F)	
ASTM D6130	Subsidiary, Minor Axis, µm	475	
ASTM D6130	Subsidiary, Major Axis, µm	375	
ASTM D445	Test Temperature, °C	40°C (104°F)	
ASTM D6130	Subsidiary, Minor Axis, µm	475	
ASTM D6130	Subsidiary, Major Axis, µm	375	
ASTM D445	Test Temperature, °C	40°C (104°F)	
ASTM D6130			

### 3.63.1.21 INJECTION PUMP LIMITED WARRANTY EXTENSION

Volkswagen has extended the Emissions Control Systems Warranty for injection pump replacement under specific conditions to 10 years or 120,000 miles, whichever occurs first, from the vehicle's original in-service date, for certain 2011 – 2013 Model Year Volkswagen 2.0 L TFSI engine vehicles.

Certain states have voluntarily adopted California-mandated emissions warranties only for vehicles equipped to meet California's Partial Zero Emissions Vehicle (PZEV) emissions requirements. These vehicles can be identified by inspecting the Vehicle Emission Control Information Label located under the hood or by the US9 "Warranty Key" on the "Vehicle Data" screen in ElsaPro. Because of this, the owner of a vehicle equipped to meet California's PZEV emissions requirements living in one of these states may have warranty rights that exceed the extended warranty offering described in this bulletin. Owners should refer to the warranty information that came with their vehicle for additional details as to whether or not this applies to their vehicle.

The vehicle's original in-service date is defined as the date the vehicle was delivered to either the original purchaser or the original lessee; or if the vehicle was first placed in service as a "demonstrator" or "company" car, on the date such vehicle was first placed in service.

This warranty extension is fully transferable to subsequent owners.

#### WHAT IS THE PROBLEM

Volkswagen has determined that under certain conditions, the output signal from the vehicle's Engine Control Module (ECM) to the in-tank fuel pump may reduce fuel supply pressure to the fuel rail. If this happens, the Malfunction Indicator Light (MIL) will illuminate, and the DTC code P0087 "Fuel Rail/System Pressure – Too Low Bank 1" will be stored in the ECM. A vehicle with this condition will not pass an IM (emissions) inspection.

Please be aware that other conditions (unrelated to the issue described in this bulletin) may cause the MIL in the vehicle to illuminate. Customers should be prepared to cover all diagnosis and repair costs for these other, unrelated conditions.

#### WHAT DOES THIS WARRANTY EXTENSION COVER

This warranty extension covers only the diagnosis and replacement of the injection pump.

#### WHAT IS NOT COVERED UNDER THIS WARRANTY EXTENSION

This warranty extension will not cover:

- ▶ Any damage or malfunctions caused by installation of non-EPA or non-CARB certified parts, or parts that alter the performance of the engine, engine controls, or exhaust system, such as the installation of engine management components ("chipped" or "tuned" ECMs) not approved by Volkswagen.
- ▶ Other conditions unrelated to the injection pump that may cause the MIL to illuminate. These conditions may require repairs that are needed for proper diagnosis of the underlying condition. Any repairs that are (1) necessary for proper diagnosis of these other conditions or (2) required to bring the vehicle's emission system up to factory specifications are not covered by this warranty extension.

- ▶ Damage or malfunctions caused by outside influence, such as damage due to an accident, or vehicle misuse or neglect, as well as repairs that are (1) necessary for proper diagnosis of these other conditions or (2) required to bring the vehicle up to factory specifications are not covered by this warranty extension.

#### REPAIR PROCEDURE

Refer to Technical Bulletin Instance Number 2031426 for the applicable diagnosis procedure.

#### VEHICLE ELIGIBILITY

To determine if a vehicle is eligible for the Injection Pump Limited Warranty Extension, check the VIN in ElsaPro > Vehicle Data. If the warranty extension is applicable to the vehicle, the "Enhanced Coverage" section of the "Vehicle Data" screen in ElsaPro will be populated with the warranty extension parameters.

#### SAGA WARRANTY CLAIM TYPE AND SERVICE NUMBER

Dealers must use the following claim type and service number when submitting warranty claims for the Injection Pump Limited Warranty Extension.

- ▶ Claim Type: 1PT
- ▶ Service Number: 2463

### 3.63.1.22 HEATER CORE LIMITED WARRANTY EXTENSION

Volkswagen has extended the warranty for the heater core under specific conditions to 10 years or 120,000 miles, whichever occurs first, from the vehicle's original in-service date, for certain 2013 – 2014 Model Year Volkswagen Passat TDI vehicles with engine code CKRA.

The vehicle's original in-service date is defined as the date the vehicle was delivered to either the original purchaser or the original lessee; or if the vehicle was first placed in service as a "demonstrator" or "company" car, on the date such vehicle was first placed in service.

This warranty extension is fully transferable to subsequent owners.

#### WHAT IS THE PROBLEM

An occupant may notice that the cabin heating output is insufficient on the passenger side.

#### WHAT DOES THIS WARRANTY EXTENSION COVER

This warranty extension covers the diagnosis and replacement of the heater core in cases where there is insufficient heating output on the passenger side of the vehicle.

#### WHAT IS NOT COVERED UNDER THIS WARRANTY EXTENSION

This warranty extension will not cover damage or malfunctions caused by outside influence, such as damage due to an accident, or vehicle misuse or neglect, as well as repairs that are (1) necessary for proper diagnosis of these other conditions or (2) required to bring the vehicle up to factory specifications.

**REPAIR PROCEDURE**

Refer to Technical Bulletin Instance Number 2040580 for the applicable repair procedure.

**VEHICLE ELIGIBILITY**

To determine if a vehicle is eligible for the Heater Core Limited Warranty Extension, check the VIN in ElsaPro > Vehicle Data. If the warranty extension is applicable to the vehicle, the "Enhanced Coverage" section of the "Vehicle Data" screen in ElsaPro will be populated with the warranty extension parameters.

**SAGA WARRANTY CLAIM TYPE AND SERVICE NUMBER**

Dealers must use the following claim type and service number when submitting warranty claims for the Heater Core Limited Warranty Extension.

- ▶ Claim Type: 110
- ▶ Service Number: 8023

### **3.63.2 WARRANTY EXTENSION FOR DEMONSTRATOR, SERVICE LOANER, DRIVER EDUCATION, DEALER DAILY RENTAL OR VWOA COMPANY CARS**

As of August 1, 2007, warranty extensions can no longer be purchased for vehicles that have been put in service prior to the retail delivery date. These vehicles include:

- ▶ Demonstrators
- ▶ Service loaners
- ▶ Driver education vehicles
- ▶ Dealer daily rentals
- ▶ VWoA company cars purchased by the dealer

Claims submitted for warranty extensions purchased through July 31, 2007 will continue to be honored until their normally scheduled expiration date or mileage, whichever occurs first.

When both the demonstrator extension and WorldAuto Certified Pre-Owned Limited Warranty apply, the demo extension takes precedence. This extension only pertains to the NVLW. No other warranties or Volkswagen Carefree Maintenance can be extended.

**WARRANTY EXTENSION REPAIR CLAIM PROCESSING – CLAIM TYPE S10**

The warranty extension claim is processed in the usual manner. Claim type S10 extends the new vehicle warranty by the remaining time and mileage of the warranty extension.



### 3.64 WARRANTY REPAIR ACCEPTANCE PROCESS IN WISE

There are certain vehicle repairs that require a technical assessment be performed to determine if the repair is warrantable. Currently, these repairs are:

1. Convertible Top
2. Clutch Disc [Excludes Direct Shift Gearbox (DSG)]
3. Window/Sunroof Glass
4. Paint
5. Corrosion

Dealers submit and track technical assessment requests online using the *Warranty Repair Acceptance* (WRA) process in the WISE *Operations* section.

For the above-listed repairs, warrantability must be determined by the QTM Team using the *Warranty Repair Acceptance* process in WISE, prior to starting the repair.

- ▶ Digital images are required for all technical assessments and must be attached to the WRA Request submitted for processing.
- ▶ For all WRA Requests that are "Accepted" by the QTM Team, the "Acceptance Code" generated from WISE must be entered in the beginning of the Comment field in the SAGA claim.

Note: An "Accepted" decision on a WRA Request indicates that the repair may be submitted for reimbursement. It does not indicate automatic approval of the SAGA claim. SAGA claims must meet published policy and claim coding requirements to be accepted for processing.

- ▶ Warranty Repair Acceptance is NOT an authorization or approval of a SAGA claim entered by a Dealer.

Instructions for using the Warranty Repair Acceptance process in the WISE Operations section are available in the WISE *Resource Center* under *Dealer Processes & Guides > Warranty Information and Service Evaluation (WISE) > Warranty Repair Acceptance Process Guide for Dealers*.

### 3.65 WEAR AND TEAR COVERED COMPONENTS – NVLW

See section [1.2.1.1 Wear and Tear Covered Components - NVLW](#).

### 3.66 WHEEL ALIGNMENT AND BALANCE

#### NVLW

Wheel alignment\* (except for Touareg) and balance\* will only be accepted under warranty when the repair is made during the PDI. Once a vehicle has been delivered or put in use, alignment\* (except for Touareg) and balancing\* will not be considered under the terms of the New Vehicle Limited Warranty unless required in conjunction with a warrantable repair.



**\*Exception:** Wheel alignment and tire balance will be covered when required to correct a defect in manufacturer's material or workmanship present at the time of delivery of the vehicle to the original purchaser or the original lessee; or if the vehicle is first placed in service as a "demonstrator" or "company car" on the date such vehicle is first placed in service.

**Touareg wheel alignment:\*\*** Wheel alignment on all model year Touareg vehicles is allowed only once between 1,000 miles and 6,000 miles in service, if supported with a customer concern. Touareg alignment is not allowed during PDI. After one wheel alignment or 6,000 miles, whichever occurs first, any subsequent need for wheel alignment will be considered a customer pay item unless required in conjunction with a warrantable repair. The before and after alignment specifications' printout must be attached to the repair order.

**\*\*One-time wheel alignment payment on Touareg exception – up to VIN 4D025443**

For a customer concern that a wheel alignment be performed on a vehicle, Volkswagen will also pay for a one-time wheel alignment on Touareg vehicles over 6,000 miles with a VIN up to 4D025443. Premature tire wear, for front tires only, will also be reimbursed as consequential damage, if applicable.

In cases where a wheel alignment was previously performed on those vehicles falling within the VIN break, but never claimed, Volkswagen will also accept a claim for a one-time wheel alignment, along with premature tire wear, for front tires only, if applicable.

Claim Type:	110
Service Number:	4485
Damage Code:	0011

If front tires are replaced due to consequential, premature wear, claim the cost of the front two tires in "outside material" (SAGA) and use the appropriate labor operations for front tire replacement.

The wheel alignment time must be punched on and off separately, and a copy of the wheel alignment printouts must be attached to the repair order hard copy.

Retain the prematurely worn tires, in case inspection is necessary, until the claim has paid. After the claim has paid, scrap and destroy the tires so that they cannot be used again for their intended purpose.

## 3.67 WIPER BLADES

Also see [1.2.1.1 Wear and Tear Covered Components - NVLW](#).

### NVLW

#### MY 2007 – 2017

- ▶ Covered for 6 months/6,000 miles, whichever occurs first, for wear and tear. Covered for defects in material or workmanship for the entire NVLW period.

## 4 VEHICLE RECEIPT, STORAGE AND CUSTOMER DELIVERY

### 4.1 NEW VEHICLE RECEIPT

#### 4.1.1 TRANSPORTATION INSPECTION

At dealer delivery, all new vehicles must be carefully inspected before a dealer representative signs the carrier delivery receipt. Carrier delivery receipts can be recorded using: 1) Hand-held electronic devices or 2) Printed paper copies. This includes vehicles accepted for storage only, vehicles accepted for another entity, and vehicles with major damage including flood or fire damage. Volkswagen recommends trained personnel are available to inspect vehicles and document damage during normal business hours, including Saturday. New vehicles must remain in the sight of the transport driver during the new vehicle receipt process. Time allowed to inspect a vehicle is 15 minutes each, or a maximum of 1 hour for a full truckload. Inspection time is not eligible for reimbursement.

All damage and pilferage must be noted on the carrier delivery receipt, and co-signed by the transport driver. A signed delivery receipt transfers liability to the dealer for non-concealed damage found after the carrier leaves. Failure to properly note all vehicle damage may result in a transportation claim payment being delayed or denied.

**Note:** Damage found on vehicles received by the dealer via a hand-held electronic delivery receipt must be noted in the "Damages section" along with the referenced VIN on the electronic device, PRIOR to dealer and carriers signatures. All damage noted after the dealer has signed the electronic hand-held device will not be accepted. The **exception** is "concealed" damage or damage discovered under an undisturbed RAPGUARD/Vehicle Shipping Cover.

Dealers must consult with the carrier's driver to determine how/where to obtain a copy of their signed delivery receipt.

**Dealer personnel may not remove the RAPGUARD/Vehicle Shipping Cover/Safety Seal before inspection personnel have completed and signed the delivery receipt.** It is unacceptable for dealer inspection personnel or the transport driver to write a notation on the delivery receipt for damage found under undisturbed RAPGUARD/Vehicle Shipping Cover/Safety Seal.

#### **Inspection Process at Time of Receipt**

1. **VIN** - Verify the Vehicle Identification Number (VIN) on each document and vehicle.
2. **Exterior and Interior Areas** - Carefully inspect all visible exterior areas and the complete interior area.
3. **RAPGUARD/Vehicle Shipping Cover/Safety Seal** - Panels/bumpers covered by the RAPGUARD/Vehicle Shipping Cover/Safety Seal require close examination. Should a disturbance

be detected on a surface covered by the RAPGUARD/Vehicle Shipping Cover/Safety Seal, dealer inspection personnel and the transport driver must jointly remove the RAPGUARD Vehicle Shipping Cover/Safety Seal to determine the extent of body damage. The cargo area of the vehicle should be inspected if the Vehicle Shipping Cover is not properly secured over the rear portion of the vehicle (evidence of entry during transport). Damage must be noted on the carrier's delivery receipt with the comment "cover disturbed".

4. **Trunk** - Carefully inspect the cargo/trunk area on vehicles without a Vehicle Shipping Cover/Safety Seal.
5. **Damage/Missing** - Damage and missing items relating to transportation carrier responsibility must be noted on the carrier delivery receipt using the 5-digit damage code system established by the Automotive Industry Action Group (AIAG). These codes can be found in WISE under Resource Center > Transportation Guidelines.

It is the responsibility of both dealer inspection personnel and the transport driver to ensure damage notations and AIAG codes accurately describe damage or missing items.

**Note:**

- 1) Damage relating to Warranty must not be noted on the carrier delivery receipt.
- 2) "Scratches" do not require straightening time to repair. If straightening time will be involved, use "dents" or "gouges" as the exception description.
6. **Remarks** - The transport driver may list notations in the "Carrier Remarks" section of the delivery receipt referring to a noted exception as non-transportation damage. It is recommended that dealer inspection personnel include a notation in the "Dealer Remarks" section agreeing with, or denying the driver's non-transportation damage allegation. Unless there is a counter signature from dealer inspection personnel, non-transportation damage notations will be considered as transport related.
7. **Signature** - Obtain the transport driver's signature. It indicates the transport driver has been informed of the delivery inspection results. Sign for vehicle receipt only after all of the above have been completed.
8. **Transportation Claim** - A transportation claim may be filed through SAGA using claim type 9T1 for carrier responsibility damage/pilferage found and noted on the delivery receipt.

### Vehicle By-pack Inspection

The term "by-pack" is used to describe the bag of parts provided by the factory for installation by the dealer prior to vehicle delivery to the customer. **Wiper blades, center wheel caps** and a spare set of keys are common parts that are included in the by-pack. The by-pack must be inspected and the contents verified **within 48 hours (second working day)** after receipt.

**"Concealed" Transportation Damage**

A vehicle must be inspected for concealed damage no later than 24 hours (next working day) after receipt.

Concealed damage only includes damage to the:

- ▶ Undercarriage
- ▶ Tire treads
- ▶ Insides of wheel wells

**Vehicle Receipt "Subject to Inspection" (STI)**

A vehicle received after normal business hours or in a snow or ice-covered condition (not rain or dirt), must be inspected no later than 24 hours (next working day) after receipt. The carrier delivery receipt must be marked "subject to inspection" and signed by a dealer representative.

**Notifying Transport Carrier of "Concealed" Damage or "Subject to Inspection" Damage**

A suggested form letter for notifying the last transport carrier of "concealed" damage or "subject to inspection" damage is available on WISE under Resource Center > Transportation Guidelines. It should be put on the dealer's letterhead. If proper exceptions are noted on the carrier delivery receipt, a trucker notification letter is not needed.

All damage must be reported to the last carrier/handler no later than 48 hours (second working day) after vehicle receipt. Damage information on the letter must be described in detail. The completed letter must be sent to the last transport carrier by certified mail, verifiable fax or email.

A copy of the letter and postmarked certified mail or fax receipt, the original carrier delivery receipt, photos, and any other applicable documents are to remain in the deal jacket for the corresponding vehicle, subject to request by the carrier or the Volkswagen Transportation Department.

**Receipt of Vehicles with Major Damage**

Major damage is defined as steering, powertrain, structural, or safety equipment damage, or damage repair costs exceeding \$1,000. The dealer must temporarily store a vehicle that has flood, fire, or other major damage, even if it will not be repaired by the dealership. The dealer must accept delivery of vehicles with major damage. The transporter is not authorized to move the vehicle to another location. "For storage only" and damage codes must be noted on the carrier's delivery receipt. Notify the Transportation Damage Claims Department by telephone or email using the table [Volkswagen Transportation Damage Claims Department Contact Information](#). Claims personnel will determine the disposition of the vehicle. Be prepared to send an estimate of repair, a copy of the delivery receipt and pictures, when available. The dealer is not authorized to repair vehicles with major damage that will ultimately be returned to VWGoA. Do not begin any repairs prior to the Transportation Damage Claims Department's disposition notification.

**Repair Completion**

Transportation damage repairs must be completed within 30 days of vehicle receipt.

### Inter-Dealer Transfers

It is the responsibility of the repairing dealer to make transportation damage repairs and to file claims.

Once a vehicle is dealer traded, neither Volkswagen nor the carrier are responsible for missing items; both dealers involved must work together to come to an agreement.

## 4.1.2 TRANSPORTATION CLAIM DAMAGE – CLAIM TYPE 9T1

**Note:** A repair order for all damage related to or associated with the transportation of a vehicle must be opened no later than 48 hours (second working day) after the vehicle is delivered to the dealership. A transportation claim (repair order) with a reception date more than 48 hours (second working day) after delivery date will be cancelled.

### VOLKSWAGEN TRANSPORTATION DAMAGE CLAIMS DEPARTMENT CONTACT INFORMATION

<b>Phone:</b>	877-365-0343
<b>Fax:</b>	586-276-4730
<b>Address:</b>	6699 Chicago Road Warren, MI 48092
<b>Email:</b>	VW-damage@vehicclaims.com

### 4.1.2.1 DAMAGE FOUND AT TIME OF DELIVERY, ATTRIBUTABLE TO LAST TRANSPORTATION CARRIER AND LISTED ON THE DELIVERY RECEIPT

The following items should be noted as transportation carrier responsibility on the carrier delivery receipt and submitted for reimbursement on a transportation claim (claim type 9T1).

- ▶ Damage resulting from physical impact, abuse, abrasion, vandalism, weather conditions, or other carrier negligence. Include damage found through or under **disturbed** RAPGARD/Vehicle Shipping Cover.
- ▶ Missing standard equipment items (determined by the vehicle's model code) such as antennas, license plate brackets, keys, wipers, wheel covers, center caps, spare tire/wheel/tools, or floor mats **when vandalism is evident**. List each item separately, including those from a **disturbed** by-pack bag
- ▶ Any paint deterioration or chips on left front driver's door
- ▶ Stained or soiled interior, including upholstery
- ▶ Broken glass that is not caused by stress
- ▶ Concealed damage, which is defined as damage to undercarriage, tire treads, or inside of wheel wells only

#### 4.1.2.2 BODY DAMAGE RELATED TO RAPGARD/VEHICLE SHIPPING COVER

- ▶ Body damage hidden by undisturbed RAPGARD/Vehicle Shipping Cover, discovered only after removal of the RAPGARD/Vehicle Shipping Cover should be submitted for reimbursement on a transportation claim (claim type 9T1). Damage caused by flapping or deterioration of the RAPGARD/Vehicle Shipping Cover during transport must also be submitted on a transportation claim.
- ▶ All RAPGUARD/Vehicle Shipping Cover claims must be substantiated by detailed documentation and photographic evidence of the damage. A digital photo(s) of the RAPGUARD/Vehicle Shipping Cover damage must be taken, remain with the repair order, and be available for review by Volkswagen if documents are requested. The photo must contain the identifiable VIN for the appropriate vehicle.
- ▶ A copy of the repair order and delivery receipt must be provided to the Volkswagen Transportation Damage Claims Department by verifiable fax or email whenever damage related to RAPGUARD/Vehicle Shipping Cover occurs. The repair order must be opened and sent no later than 48 hours (second working day) after the vehicle is delivered to the dealership. If the required notification is not provided to the Volkswagen Transportation Claims Department, a claim for the damage may be cancelled.

#### There are three (3) levels of body damage for RAPGARD/Vehicle Shipping Cover claims:

1. **Level 1** – Impact damage under the RAPGARD/Vehicle Shipping Cover such as scratches, dents, broken glass, or other damage clearly attributable to outside influence; and such damage requires body panel repair or part replacement.  
**Claim comments must include 100FBC**
2. **Level 2** – Damage caused by RAPGARD/Vehicle Shipping Cover being torn or ripped, or flapping during transit causing damage to painted body panels, trim, and/or parts; and such damage requires body panel repair or part replacement.  
**Claim comments must include 200FBC**
3. **Level 3** – Damage caused by Vehicle Shipping Cover movement during transit (cover not torn, ripped, or flapping) resulting in scuffed parts requiring replacement and/or scuffed paint panels which require paint work.  
**Claim comments must include 300FBC**

#### Note:

- 1) Minor surface scratches, scuffs, or residue from the RAPGARD/Vehicle Shipping Cover, which can be removed by polishing the surface, are part of new vehicle prep and are not considered damage for any of the damage levels defined in this section.
- 2) FBC 100, 200, and 300 do not include wheel damage.

### 4.1.3 WARRANTY CLAIM DAMAGE – CLAIM TYPE 910

The following items are to be corrected under warranty and submitted for reimbursement on a warranty claim (claim type 910):

- ▶ Sheet metal damage such as wavy or protruding metal; file, grinder, or weld marks, or painted-over dents with a Damage Severity Code of 1
- ▶ Missing standard equipment items (determined by the vehicle's model code) such as antennas, license plate brackets, keys, wipers, wheel covers, center caps, spare tire/wheel/tools, or floor mats **when vandalism is NOT evident** (see section [Transportation Claim Damage](#))
- ▶ Missing moldings, emblems, or decals when there is clear evidence they were never installed. (For missing or additional optional equipment, see [Misbuilt Vehicles](#).)
- ▶ Missing items from an **undisturbed** by-pack bag
- ▶ Paint color mismatched, chips on panel edges, except left front driver's door, and paint damage caused by misalignment of panels or molding
- ▶ Broken glass that is caused by stress
- ▶ Wheel damage found under an undisturbed wheel cover

**Note:** Minor surface scratches or scuffs which can be removed by polishing the surface, are part of new vehicle prep and are not included as transportation claim damage or warranty claim damage.

Volkswagen requires that the vehicle delivery inspection for missing factory-provided items be performed within 24-hours (next working day) from vehicle delivery by the carrier.

For missing items covered under warranty:

- ▶ A repair order must be opened within 48 hours (second working day) from vehicle delivery by the carrier
- ▶ A warranty claim must be submitted within 15 days from carrier delivery
- ▶ Missing items such as antennas, floor mats, and fuses should be claimed separately from the PDI (parts only) since the time to install them is included in the PDI. Do not charge out labor on the claim. The delivery receipt must be kept with the warranty repair order.

Volkswagen Warranty is not responsible for vehicle damage which occurs while a vehicle is in dealer inventory.

#### **Misbuilt Vehicles**

A misbuilt vehicle is defined as a vehicle with optional equipment that does not match the Monroney Label. Volkswagen Warranty is not involved. When a vehicle is received, and equipment on the vehicle does not match the Monroney Label, either missing (not presumed theft) or additional, the Volkswagen Region Sales Operations Team must be notified within 24 hours (next working day) after receipt. A new Monroney Label will be issued. Missing or incorrect equipment identified as optional on the Monroney Label is not claimable under warranty. For missing standard equipment, see sections [Transportation Claim Damage](#) and [Warranty Claim Damage](#).

#### 4.1.4 TRANSPORTATION CLAIMS – CLAIM TYPE 9T1

##### 4.1.4.1 TRANSPORTATION CLAIM SUBMISSION

- ▶ A transportation claim (claim type 9T1) must be filed within 45 days after vehicle receipt.
- ▶ The dealer must retain all documentation. Do not send any documents, including claims, directly to carriers, ports, or the Volkswagen Transportation Damage Claims Department unless specifically advised to do so by the Transportation Damage Claims Department.
- ▶ The dealer is responsible to monitor transportation claims. Contact the Transportation Damage Claims Department by telephone or email using the table [Volkswagen Transportation Damage Claims Department Contact Information](#) if a claim is not paid within 6 weeks.

##### 4.1.4.2 PHOTOGRAPHS

Digital photographs are required for each vehicle and must accompany a transportation claim when:

- ▶ Labor for straightening exceeds 500 time units
- ▶ Body parts that exceed \$500 warranty price are replaced
- ▶ Glass is replaced
- ▶ Damage from the RAPGUARD/Vehicle Shipping Cover occurs

##### 4.1.4.3 TRANSPORTATION CLAIM REIMBURSEMENT

- ▶ Reimbursement is made following approval by transportation claim adjusters. Claims are credited to the dealer's monthly accounts receivable statement with the reference "TC" followed by the audit trail number.
- ▶ Acceptance of the reimbursement credit constitutes a pledge that all repairs have been made in accordance with standards of the applicable Volkswagen repair manuals.  
**Note:** A debit will appear on the dealer's monthly parts statement for invalid claims.
- ▶ Labor is reimbursed at the dealer's warranty reimbursement rate.
- ▶ Parts are reimbursed at the dealer's warranty reimbursement rate for the model year vehicle being repaired.
- ▶ Tires are reimbursed at dealer cost, either outside purchase or Volkswagen parts cost, as documented with the claim.
- ▶ Material units and set-up time are included in transportation damage refinishing times; therefore the material units and set-up time shown in the Volkswagen labor operation do not apply to transportation damage claims.



#### 4.1.4.4 RETENTION OF DOCUMENTS

Each transportation claim file must be kept for a period of 2 years from the date the claim was paid and must contain:

- ▶ Carrier delivery receipt (consignee's copy #1) with
  - Itemized, detailed, and legible damage list
  - Driver's signature acknowledging damage list
  - Repair order number
- ▶ Original repair order (front and back) with
  - List of completed repairs
  - Time flag
  - Materials used
- ▶ Sublet repair invoices
- ▶ Photographs (when required)
- ▶ A copy of the transport carrier notification letter with certified mail receipt (if "concealed" damage or "subject to inspection" damage)
- ▶ Volkswagen parts order confirmation or outside purchase invoice (for tires only)

#### 4.1.4.5 SALVAGE PARTS

Whenever transportation damaged parts (body or mechanical) are replaced, all damaged parts must be retained by the dealership for a minimum of 60 days following the date of vehicle delivery. The transport carrier has 60 days from the date of vehicle delivery to request parts be surrendered or shipped (collect) to a designated location.

## 4.2 VEHICLE INVENTORY STORAGE/MAINTENANCE

### NEW VEHICLE STORAGE GUIDELINES

- ▶ Dealers are responsible for the storage, care and proper conditioning of new vehicles held in dealer inventory.
- ▶ Damage or deterioration resulting from improper vehicle storage to items such as paint (except for chemical paint spotting from atmospheric fallout – acid rain), trim, seals, chrome and batteries are not covered by the NVLW.
- ▶ In cases where proper vehicle protection is neglected, the dealer is responsible for labor and/or parts replacement or refinishing.

### INVENTORY MAINTENANCE

The Dealer is responsible to perform inventory maintenance every 30 days after receipt of a vehicle until it is sold. The 30-Day Inventory Maintenance Checklist is available on ServiceNet > Pre-Delivery > 30-Day Inventory Maintenance Checklist and is also available on WISE > Resource Center > Forms > 30-Day Inventory Maintenance Checklist. The completed 30-Day Inventory Maintenance Checklist must be placed in the service file and a copy placed in the deal jacket. The portion of the checklist which states “drive vehicle a minimum of 1 mile” must include the vehicle’s beginning and ending mileage to substantiate driving the vehicle the required minimum distance. Battery test information is detailed in Section [3.9.2 Battery Test and Maintenance Procedures](#).

### ATMOSPHERIC FALLOUT

- ▶ Atmospheric fallout/acid rain is defined as transient particle deposition from an unidentifiable source.
- ▶ New vehicles in your inventory, requiring paint repair due to chemical spotting/etching (atmospheric fallout/acid rain) should be repaired prior to sale as an adjustment, submitted as a warranty claim.
- ▶ Atmospheric fallout/acid rain which occurs while in carrier possession must be handled as a transportation claim.
- ▶ FOM authorization must be obtained on all atmospheric fallout/acid rain claims before the repair is started.
- ▶ After sale of the vehicle to the retail customer, chemical spotting/etching will not be eligible for warranty repairs.
- ▶ Frequent vehicle washing continues to be one of the best preventative measures to minimize the risk of fallout damage. We urge you to continue this practice.

### STORAGE LOCATION

Vehicles should be stored in a clean, dry, closed or roofed area, if possible. When outdoor storage is used, the following locations should be avoided:

- ▶ Low areas where flood waters can damage vehicles.
- ▶ Areas adjacent to factories emitting exhaust air which is corrosive or laden with dirt of any kind.
- ▶ Areas near body-shop operations.
- ▶ Storage under trees, where damage to finishes may result from tree sap and/or bird droppings.
- ▶ Areas near active railroad tracks.

**STORAGE DAMAGE BEFORE DELIVERY TO DEALER**

Damage resulting from inadequate protection of vehicles during storage is not a warranty matter. Storage damage must be noted on the delivery receipt at the time of delivery to the dealer (this includes atmospheric fallout damage).

- ▶ Examples: Discolored upholstery, deteriorated paint or trim, atmospheric fallout.
- ▶ Handling: File a transportation claim

**STORAGE DAMAGE AFTER DELIVERY TO DEALER – PRIOR TO SALE**

In the event a new Volkswagen vehicle becomes damaged while still in a dealer's possession and prior to its first use or delivery to a customer, the Volkswagen Dealer Agreement requires that the vehicle be repaired completely to like-new saleable condition using genuine Volkswagen replacement parts before such use or delivery. If it cannot be so repaired, it may not be sold to a consumer as a new vehicle and, at the discretion of Volkswagen, may not be eligible for new vehicle warranty coverage.

A vehicle which cannot be placed in like-new saleable condition must be reported by the dealer to Volkswagen (via the Region Sales Operation Team), and the dealer must follow the recommendations of Volkswagen in repairing or disposing of the unit after the dealer's insurance carrier has acted upon the dealer's claim. After the dealer's insurance carrier acts upon the claim, the Region Sales Operation Team must be informed of the disposition of the claim.

Without further notification, Volkswagen may deny warranty coverage on any vehicle that has been damaged prior to retail delivery. Warranty cancellation will be effective when there are records of damage or notification that the dealer's insurance carrier has repurchased a vehicle as a constructive total loss. Volkswagen will notify the dealer of record and his insurance carrier, in writing, of the reason for removal of warranty eligibility.

Volkswagen has the option under the *Dealer Agreement Standard Provisions* after vehicle inspection to repurchase any new vehicle which has sustained substantial damage to prevent such vehicles from being placed in service.

- ▶ **Dealer action:** Inform your Region Sales Operation Team of any substantial damage and of your insurance carrier's decision.
- ▶ **Region Sales Operation Team action:** Inspect vehicle(s) and prepare report
- ▶ Proper maintenance and protection of new vehicles in storage is the dealer's responsibility. Repairs resulting from improper maintenance and storage are not reimbursable.
- ▶ Minor damage, such as paint scratches under the RAPGARD that may not be noticed before removal of the guarding, may be eligible for warranty coverage.
- ▶ Sheet metal damage must be identified during the unloading inspection and be noted on the delivery receipt and must be co-signed by the trucker.

**FLOOD OR FIRE DAMAGE VEHICLES**

Dealer is hereby notified that flood or fire-damaged vehicles must be scrapped and may not be used except for scrappage; vehicles with lesser damage will be considered on a case-by-case basis.

### DISCLOSING DAMAGED VEHICLES

There is a small percentage of vehicles that have been brought up to factory standards due to factory imperfections or transportation damage.

The ports will apply a white round sticker with a blue "W" in the center to the windshield indicating that a particular vehicle has had a repair(s) performed on it. With this notification, dealers only have to inquire about stickered vehicles.

The sticker has to be removed prior to retail delivery.

Volkswagen dealers must view disclosure information in ElsaPro for all enhancements done to a vehicle prior to retail delivery. It is the dealer's responsibility to inform the retail customer if the vehicle falls into the disclosure parameters applicable to the state in which the vehicle is sold.

If you have questions regarding Disclosure Claims, please contact the Transportation Damage Claims Department at 877-365-0343.

### MISSING VEHICLE LITERATURE

When new vehicles are received from Volkswagen with the incorrect or missing vehicle literature, a SAGA claim may be submitted to seek reimbursement for the replacement(s).

SAGA claim submission can be for the following literature:

- ▶ Owners Manual
- ▶ Vehicle *Warranty and Maintenance* booklet
- ▶ Radio/CD Player Owners booklet
  
- ▶ **Note:** Claims for booklets other than for missing or incorrect booklets, will not be accepted. Such claims should be submitted after completion of the PDI, and must be submitted prior to the first scheduled maintenance.

Claim processing instructions:

Claim Type:	910
Service Number:	0671
Damage Code:	0038
Labor Operation:	Not applicable
Parts Information:	Use the "Outside Material" field for the part number when replacing Owner's Literature.

## 4.3 CUSTOMER DELIVERY

### WARRANTY ACTIVATION

Warranty coverage begins at the in-service date, which is the date the vehicle is delivered to either the original purchaser or the original lessee; or if the vehicle is first placed in service as a demonstrator or company car, on the date such vehicle is first placed in service. The dealer is responsible to submit the correct in-service date, which becomes the warranty activation date.

#### RETAIL REGISTRATION

Dealers must complete the warranty voucher in the maintenance section of the *Warranty and Maintenance* booklet when the vehicle is placed in service:

- ▶ The lower portion of the Vehicle Data Label must be affixed in the appropriate location.
- ▶ The authorized dealer name, address, and dealer number must be stamped on the voucher.
- ▶ The in-service date must be entered.

This will establish warranty coverage for the customer, who must present the booklet for dealer stamp verification each time a maintenance service is performed.

#### MATCHING IN-SERVICE DATES

The in-service dates submitted to Volkswagen and entered in the maintenance section of the *Warranty and Maintenance* booklet must be the same or the vehicle is considered out of warranty. A servicing dealer will note the discrepancy when verifying warranty coverage.

#### UNREGISTERED VEHICLES

Unregistered vehicles that have accumulated more than 1,000 miles will be considered in-service. Warranty claims received for such vehicles will be returned to the dealer.

## 5 WORLDAUTO CERTIFIED PRE-OWNED LIMITED WARRANTY ADMINISTRATION

For the WorldAuto Certified Pre-Owned Limited Warranty statement see [6.10 WorldAuto Certified Pre-Owned Limited Warranty](#).

The WorldAuto Certified Pre-Owned Vehicle (CPO) Limited Warranty Program, for vehicles retailed on or after January 1, 2000, is a two (2) year or 24,000 miles, whichever occurs first, limited warranty. The warranty period begins when the New Vehicle Limited Warranty expires or on the WorldAuto Certified Pre-Owned sale date, whichever occurs later.

WorldAuto CPO warranty repairs for vehicles sold as a WorldAuto CPO vehicle on or after January 1, 2012, will be assessed a \$50 deductible payment per customer repair visit. Customers who purchased CPO vehicles prior to January 1, 2012 are not subject to a deductible for repairs.

The WorldAuto Certified Pre-Owned Limited Warranty is transferable only for private party sales of a vehicle from one owner to another owner, (for the remainder of the warranty) free of charge. The transfer of the WorldAuto CPO Limited Warranty is only eligible from owner to owner not from dealer to owner. Vehicles traded in or sold through non-VW dealerships are also not eligible for WorldAuto CPO warranty transfer.

WorldAuto Certified Pre-Owned also features 24-Hour Roadside Assistance for two years with unlimited mileage.

The WorldAuto Certified Pre-Owned Vehicle Limited Warranty is not a service contract and may not be sold as a separate option to the purchaser, but applies to every eligible pre-owned vehicle as described herein.

All Volkswagen warranty policies and procedures apply to the WorldAuto Certified Pre-Owned Vehicle Limited Warranty except to the extent that they are modified by, or in conflict with, the policies and procedures set out in future bulletins.

### IMPORTANT

- ▶ WorldAuto CPO vehicle fees may not be explicitly charged to customers
- ▶ WorldAuto CPO vehicles and their associated warranty may not be removed from the vehicle as an element of retail price negotiations or in order to lower the selling price
- ▶ Volkswagen dealers may not certify a pre-owned vehicle during or after the sale
- ▶ Vehicle certification and warranty must never be “up-sold” or offered as an option to the customer
- ▶ Vehicles may not be advertised as eligible or qualified for certification if they are not registered in VCAS
- ▶ Certification may only be removed in the event the vehicle is damaged in the interim, has an updated negative CARFAX report or is wholesaled, sold to another dealership, or sent to auction

## 5.1 VEHICLE ELIGIBILITY

To qualify as a WorldAuto Certified Pre-Owned vehicle, the vehicle must:

- ▶ Be no older than current or previous six (6) model years (the oldest model year will drop off on December 31st of each year)
- ▶ Have less than 75,000 miles at time of certification
- ▶ Have been in service a minimum of 120 days
- ▶ Have an eligible CARFAX® Vehicle History Report
- ▶ Meet inspection and reconditioning requirements of the program
- ▶ Be approved for sale after a review by Volkswagen (The "Certification Request" must be in "Approved – Sale Pending" status in the Vehicle Certification Administration System, VCAS; if it is not, an error will appear in OMDWeb.)

A vehicle is not eligible for certification if:

- ▶ There is any major structural damage or if the vehicle was ever reported "totaled"
- ▶ The VIN does not match with the plates and paperwork
- ▶ The mileage showing on the odometer is different from the actual mileage
- ▶ The vehicle does not have a CARFAX® Vehicle History Report
- ▶ The title is branded
- ▶ Buybacks that are repurchased from customers due to manufacturer's defects, mechanical problems and lemon law issues **are not** eligible for the certification program. Vehicles that were repurchased under the Volkswagen customer goodwill policy are eligible for certification. VINs can be confirmed as "eligible" by entering a certification request into the VCAS certification tab.
- ▶ **Note:** If there are any open campaigns, vehicles can be certified after the campaign is completed and reported.

## 5.2 INSPECTION & CERTIFICATION

Pre-certified vehicles purchased from auction do not require the inspection process at the dealership level.

Prior to the sale of any vehicle with a WorldAuto Certified Pre-Owned Vehicle Limited Warranty, it must be certified.

- ▶ The vehicle must receive the technical and safety inspection as outlined in the *Inspection and Condition Report* provided by VWoA. A Vehicle *Inspection and Condition Report* supported by a signed repair order must be completed and maintained at the dealership. Only vehicles inspected and repaired (as necessary) by a qualified Volkswagen technician are eligible for coverage by the WorldAuto Certified Pre-Owned Vehicle Limited Warranty. When the technician signs the Inspection and Condition Report, the dealership takes responsibility that the technician is qualified to make the necessary and required repairs.

- ▶ In order to qualify for this program, the vehicle must be upgraded to a first class saleable condition at the Dealer's expense. Any deficiencies on covered items must be replaced/repaired using Genuine Volkswagen Replacement Parts and minimum requirement tools and equipment. This upgrade is the financial responsibility of the selling dealer. Existing warranties such as the New Vehicle Limited Warranty and Powertrain Limited Warranty are not to be used to upgrade vehicles to a saleable condition. If a vehicle has remaining New Vehicle Limited Warranty, factory defects noted during the WorldAuto CPO inspection can be corrected. A Service Manager's/Service Director's signature is required on the repair order that addresses these warranty repairs.
- ▶ Scheduled maintenance service, recommended by the manufacturer, must be performed at dealer expense.
- ▶ All open recall campaigns must be completed.

Volkswagen will make the determination if the vehicle is eligible and certifiable. Do not retail a vehicle until the certification request is in an "Approved – Sale Pending" status.

- ▶ If a vehicle is retailed prior to certification being granted, the WorldAuto Pre-Owned Warranty Department reserves the right to deny the warranty. A \$100 administrative fee, as described in [5.5 Administrative Fee for Non-Standard Parameters of the WorldAuto CPO Program](#) will be charged to dealers for each occurrence where a non-standard parameter of the CPO program applies.

A WorldAuto Certified Pre-Owned vehicle must be retailed within 180 days of certification. Mileage on the vehicle at the retail sale date must not be greater than 1,000 miles of the certification mileage. Vehicles that are bought pre-qualified at auction carry a 180 day/1,000 mile certification. When a certification lapses, the dealer may certify the car again, provided it meets the vehicle eligibility guidelines.

### 5.2.1 WORLDAUTO CERTIFIED PRE-OWNED VEHICLE CERTIFICATION REQUEST

Certification for eligible vehicles must be applied for online through the Vehicle Certification Administration System (VCAS). The certification request must be made the same day the *Vehicle Inspection and Condition Report* is completed (these two steps are simultaneous). If a vehicle is sold prior to an "Approved – Sale Pending" status, the dealer may be held financially responsible for all warranty expenses that occur after the used sale date.

For instructions on how to request WorldAuto CPO certification using the VCAS system, please refer to the *VCAS User Manual* and the *VCAS Quick Reference Guide*.



### 5.2.2 DENIAL OF CERTIFICATION REQUEST/CANCELLATION

Vehicle certification will be denied online for any of the following reasons:

- ▶ Insufficient training or experience of the technician that signed the *Inspection and Condition Report*
- ▶ Incomplete or open campaign(s)
- ▶ Vehicle repair history requires further investigation
- ▶ Vehicle does not meet eligibility requirements (e.g. model year or mileage)

The certification on a vehicle can only be canceled if the vehicle is wholesaled. In this situation, it is the dealer's responsibility to cancel the certification request through VCAS. The WorldAuto Certified Pre-Owned Vehicle Limited Warranty cannot be canceled on a vehicle after retail sale.

## 5.3 WARRANTY INITIATION

The WorldAuto Certified Pre-Owned Vehicle Limited Warranty activation is a two-step process.

- ▶ First, a certification request must be filed in the VCAS system as notification that an inspection has been performed as required. The certification request must reach the "Approved – Sale Pending" status before the car is sold.
- ▶ Secondly, the WorldAuto Certified Pre-Owned sale must then be properly entered on OMDWeb. When the sales team reports the WorldAuto Certified Pre-Owned sale in OMDWeb, the VCAS system will automatically activate the WorldAuto Certified Pre-Owned warranty through the certification request that is in an "Approved – Sale Pending" status. You are not debited for certification requests that time-out due to the car not being sold in a 180 day period from filing the certification request.

The Bill of Sale must be filled out and signed by the customer and the salesperson. The Bill of Sale must state, "Sold as a Certified Pre-Owned". A copy must be given to the customer and another copy must be placed in the deal jacket.

If you wish to confirm the initiation of warranty, check the VIN on ElsaPro within 48 hours.

### WORLD AUTO CERTIFIED PRE-OWNED WARRANTY CLAIM TYPE AND COVERED SERVICE NUMBERS

The warranty claim type for the WorldAuto Certified Pre-Owned program is always G10. For a listing of service numbers covered by the WorldAuto Certified Pre-Owned Warranty, refer to WISE under Resource Center > CPO Service Numbers. Please check ElsaPro to confirm WorldAuto CPO coverage.

Volkswagen of America, Inc. reserves the right to audit all G10 claims with regard to the original certification documents.

For all questions concerning the claim processing/certification and warranty coverage, please contact Volkswagen Warranty at 1-866-306-8447.

## 5.4 CPO WARRANTY FEES

The following fees are debited to the dealer through the certification request at the time of the WorldAuto Certified Pre-Owned retail sale.

WORLD AUTO CERTIFIED PRE-OWNED WARRANTY FEES*	
CLASS, MODEL	EFFECTIVE 01/01/12
<b>A</b>	
Golf (except Golf R), Rabbit, New Beetle, New Beetle Convertible, Beetle, Jetta, SportWagen, GTI	\$470
<b>B</b>	
Tiguan, Passat, Eos, CC, R32, Golf R, e-Golf, Jetta Hybrid	\$520
<b>C</b>	
Touareg, Routan	\$770

\*reflects current cost for the limited warranty, subject to change

## 5.5 ADMINISTRATIVE FEE FOR NON-STANDARD PARAMETERS OF THE WORLD AUTO CPO PROGRAM

Dealers will be charged a \$100 administrative fee for each occurrence where a non-standard parameter of the WorldAuto CPO program applies.

The fee will be charged for all cases when a dealer is unable to report a sale or requires a sale unwind as follows:

- ▶ Unable to report sale: If the dealership sells a WorldAuto CPO vehicle and the certification request is not in an "Approved – Sale Pending" status. To avoid the fee, please ensure that all open campaigns are completed and that the claims for these campaigns are accepted by the SAGA system and closed in ElsaPro, before submitting the certification request.
- ▶ Unable to report sale: If the dealership sells the vehicle without filing a certification request. To avoid this fee, please ensure that the certification request is in an "Approved – Sale Pending" status before the vehicle is sold to the customer.
- ▶ Sale unwind: If the dealership submits the certification request twice and/or reports that sale twice (note that the WorldAuto CPO certification fee would have been charged twice).
- ▶ Sale unwind: If the dealership reports the sale that ultimately does not close, thus needing the sale to be "unwound".
- ▶ Sale unwind - If the dealership tries to transfer WorldAuto CPO warranty. Processing the warranty transfer can only be done by corporate; if the dealer attempts this process, it cancels the WorldAuto CPO coverage on that unit.

## 5.6 CUSTOMER/DEALER DEDUCTIBLE

WorldAuto CPO warranty repairs for vehicles sold as a WorldAuto CPO vehicle on or after January 1, 2012, will be assessed a \$50 deductible payment per customer repair visit. Customers who purchased CPO vehicles prior to January 1, 2012 are not subject to a deductible for repairs. The deductible will cover all eligible repairs made during a specific visit to the dealership; in other words, multiple repairs during a single dealership visit will only be assessed the payment of one \$50 deductible for that visit. To verify if repairs for a CPO vehicle will be assessed a deductible, check the VIN in ElsaPro > Vehicle Data > Enhanced Coverage > Coverage Type. The deductible will not be visible on the G10 claim in SAGA. The deductible will be automatically charged to the dealer and will appear as a separate line item in the dealer warranty audit trail (credit note) detail at the time of claim payment. The dealer is responsible to collect the \$50 deductible fee from the WorldAuto CPO customer. The deductible only applies to the WorldAuto CPO portion of the warranty for vehicles sold on or after January 1, 2012. The deductible does not apply to the remainder, if any, of the original factory limited warranty.

## 5.7 WARRANTY TRANSFER

In the event of a private sale of a vehicle, the remainder of the WorldAuto Certified Pre-Owned Limited Warranty may be transferred to the subsequent owner at no charge. The new owner is responsible for initiating the transfer. The transfer is activated by submitting a letter containing the new owner's name, address, phone number, the name of the previous owner (seller), and the complete VIN of the vehicle, to Volkswagen of America, Inc.

Send to:

Volkswagen of America, Inc.

Attn: WorldAuto Certified Pre-Owned Warranty Department

Mail Code 2E01

3800 Hamlin Road

Auburn Hills, MI 48326

- ▶ The WorldAuto Certified Pre-Owned Limited Warranty is transferable only for private party sales of a vehicle from one owner to another owner. The transfer of the WorldAuto CPO Limited Warranty is only eligible from owner to owner not from dealer to owner. Vehicles traded in or sold through non-VW dealerships are also not eligible for WorldAuto CPO warranty transfer.

## 5.8 DEALER CONFIRMATION OF COVERAGE

Utilize ElsaPro to determine whether or not an owner has the WorldAuto Certified Pre-Owned Limited Warranty and to verify if repairs for a CPO vehicle will be assessed a deductible. Check the VIN in ElsaPro > Vehicle Data > Enhanced Coverage > Coverage Type.

While ElsaPro provides the most accurate WorldAuto CPO information, vehicle information is subject to change. Being that a printout given to a customer can be considered a contract, no ElsaPro screen shots (prints) should be given to the customer.

## **5.9 INQUIRIES/LITERATURE**

WorldAuto operational materials can be ordered through the Volkswagen Brand Store accessible through [www.vwhub.com](http://www.vwhub.com).

## **5.10 DEALER COMPLIANCE WITH FEDERAL TRADE COMMISSION USED MOTOR VEHICLE RULE**

Dealers are required to comply with Federal Trade Commission Used Motor Vehicle Trade Regulation Rule 16 CFR 455, as well as all other federal and state laws respecting the offering of a used vehicle limited warranty.

## 6 APPENDIX: WARRANTY STATEMENTS

### 6.1 NEW VEHICLE LIMITED WARRANTY

United States – MY17

For coverage of model years prior to MY17, please refer to the *Warranty and Maintenance* booklet for each model year and to sections [1.2.1 New Vehicle Limited Warranty](#) and [1.2.1.1 Wear and Tear Covered Components - NVLW](#).

#### 6.1.1 WHAT IS COVERED

##### WARRANTY PERIOD

The New Vehicle Warranty period is **3 years or 36,000 miles**, whichever occurs first.

**Any implied warranty, including any implied warranty of merchantability or warranty of fitness for a particular purpose, is limited in duration to the period of this written warranty. Some states do not allow limitations on how long an implied warranty lasts, so this limitation may not apply to you.**

##### COVERAGE

This limited warranty covers any repair to correct a defect in manufacturer's material or workmanship (i.e., mechanical defects), except wheel alignment\*, tire balance\*, and the repair or replacement of tires.

**\*Exception: Wheel alignment and tire balance will be covered when required to correct a defect in manufacturer's material or workmanship present at the time of delivery of the vehicle to the original purchaser or the original lessee; or if the vehicle is first placed in service as a "demonstrator" or "company car" on the date such vehicle is first placed in service.**

The repair or replacement of wear and tear items, which are defined as brake pads/shoes worn below manufacturer specifications and brake discs/drums worn below manufacturer specifications, replaced for wear and tear, are covered up to one year or 12,000 miles, whichever occurs first. Wiper blades replaced for wear and tear are covered up to 6 months or 6,000 miles, whichever occurs first.

##### MECHANICAL ADJUSTMENTS

Mechanical adjustments not associated with a defect in material and workmanship, are covered for up to one year or 12,000 miles, whichever occurs first (e.g., headlight adjustment).

##### WHERE TO GO FOR WARRANTY SERVICE

This limited warranty will be honored by any authorized Volkswagen dealer in the United States, including its territories.

If your Volkswagen model is brought to an authorized Volkswagen dealer outside the United States, including its territories, this limited warranty will not apply. Defects in manufacturer's material or workmanship will be corrected under the terms of the limited warranty for new Volkswagen vehicles in effect in that country (except Canada).

#### **WARRANTY REPAIRS WHILE TRAVELLING IN CANADA**

Warranty repairs while travelling in Canada should be performed by an authorized Volkswagen dealer. If your Volkswagen model is within the United States New Vehicle Limited Warranty, Canadian dealers can submit a claim. Proof of United States residence is required. If the Canadian dealer cannot submit your claim, you may be asked to pay for the repair. On your return to the United States, please present the invoice to your United States Volkswagen dealer, who will submit a claim on your behalf and obtain reimbursement for you.

#### **WHEN THE WARRANTY PERIOD BEGINS**

The warranty period begins on the date the vehicle is delivered to either the original purchaser or the original lessee; or if the vehicle is first placed in service as a "demonstrator" or "company" car, on the date such vehicle is first placed in service.

This New Vehicle Limited Warranty is automatically transferred without cost if the ownership of the vehicle changes within the Warranty period.

#### **FREE-OF-CHARGE REPAIR**

Repairs under this limited warranty are free of charge. Your authorized Volkswagen dealer will repair the defective part or replace it with a **new or remanufactured** genuine Volkswagen part.

#### **EMERGENCY REPAIRS**

Emergency repairs performed by a non-Volkswagen service facility will be reimbursed if the repair work was needed and correctly performed; if it would have been covered by this limited warranty if presented to an authorized Volkswagen dealer for repair; and, if it was impossible or unreasonable under the circumstances to tow or drive your Volkswagen model to the nearest authorized Volkswagen dealer. The maximum reimbursement allowable is an amount equal to the cost if your authorized Volkswagen dealer had completed the repair(s). Reimbursement will be considered when you submit the following items to your authorized Volkswagen dealer:

- ▶ A statement explaining the circumstances that prevented you from getting to an authorized Volkswagen dealer,
- ▶ Repair order(s) and
- ▶ Part(s) removed from your Volkswagen model.

## **6.1.2 WHAT IS NOT COVERED**

#### **TIRES**

Tires are not covered by this limited warranty, but are separately warranted by the tire manufacturer. To assist you in obtaining related Warranty information, a list of tire manufacturers and addresses is

provided at the end of this booklet. Verify with the tire manufacturer what is covered under their warranty.

#### **MAINTENANCE SERVICES AND MECHANICAL ADJUSTMENTS**

This limited warranty does not cover the cost of parts and labor involved in any scheduled maintenance service. Scheduled maintenance services are described in the maintenance section of this booklet.

This limited warranty does not cover the replacement of spark plugs, clutch discs, filters, oil, lubricants, fluids, or air conditioner refrigerant charge, unless their replacement is a necessary part of warranty service on a covered component.

Mechanical adjustments not associated with a defect in material or workmanship are not covered after the first year or 12,000 miles, whichever occurs first (e.g., headlight adjustment). This warranty does not cover wheel alignment\* or tire balancing\*.

**\*Exception: Wheel alignment and tire balance will be covered when required to correct a defect in manufacturer's material or workmanship present at the time of delivery of the vehicle to the original purchaser or the original lessee; or if the vehicle is first placed in service as a "demonstrator" or "company car" on the date such vehicle is first placed in service.**

#### **DAMAGE OR MALFUNCTIONS DUE TO MISUSE, NEGLIGENCE, ALTERATION, ACCIDENT, VANDALISM OR FIRE**

This warranty does not cover:

- ▶ Damage, malfunctions, or symptoms resulting from negligent or otherwise improper repair of the vehicle, installation of any non-Genuine Volkswagen parts that will alter the vehicle performance specifications from those set by the vehicle manufacturer; modifications to the vehicle (including but not limited to the engine management system); accessories including but not limited to alarm systems, remote starters, roof racks or communications equipment; defects or failures resulting from the use of used parts or new parts not sold or approved by Volkswagen, or the resultant damage to associated parts or systems; or
- ▶ Non-Genuine Volkswagen parts (referred to as Aftermarket parts), crash parts repaired due to damage in a collision (referred to as Remanufactured collision parts), parts obtained from another used vehicle (referred to as salvage parts), and any resultant damage to associated vehicle parts or systems caused by the failure of the aforementioned parts; or
- ▶ Damage, malfunctions, or symptoms resulting from the alteration of the vehicle, in particular (but not limited to) any major or structural alterations including but not limited to the conversion of the vehicle to a convertible or the modification of the roof to accommodate a glass roof structure or other similar structural alterations; or
- ▶ Damage, malfunctions, or symptoms resulting from the use of contaminated or improper fuel, or from misfueling, whether intentional or unintentional misfueling; or
- ▶ Damage, malfunctions, or symptoms resulting from modifications of the vehicle, including but not limited to the installation of engine management components not approved by Volkswagen; or
- ▶ Damage, malfunctions, or symptoms resulting from the use of the vehicle in competitive events, or caused by accident, collision, vandalism, or fire; or

- ▶ Damage, malfunctions, or symptoms resulting from continued operation of the vehicle after a warning light, gauge reading, or other warnings indicate a mechanical or operational problem; or
- ▶ Damage, malfunctions, or symptoms resulting from suspension modifications, including but not limited to the installation of aftermarket springs, shock absorbers, or lowering kits.

This limited warranty does not cover vehicles severely damaged or declared to be a total loss by an insurer or vehicles substantially reassembled from or repaired with parts obtained from another used vehicle (referred to as salvage parts).

#### **ACCESSORIES, SPARE PARTS, AND MODIFICATION OF YOUR VOLKSWAGEN**

A wide variety of non-genuine spare parts and accessories for Volkswagen vehicles are currently available in the market. You should know that Volkswagen does not warrant these products and is not responsible for their performance, repair, or replacement, or for any damage they may cause to, or adverse effect they may have on, your Volkswagen vehicle.

Your Volkswagen vehicle should not be modified with non-genuine Volkswagen products. Modification with non-genuine Volkswagen products could affect the vehicle's performance, safety, or durability, and may even violate government regulations. In addition, damage or performance problems resulting from the modification may not be covered under warranty.

#### **NOISE, VIBRATION, COSMETIC CONDITIONS, AND DETERIORATION**

This limited warranty does not cover deterioration resulting from normal wear and tear, and it does not cover noise, vibration, or cosmetic conditions (unless the noise, vibration, or cosmetic condition was caused by a defect in manufacturer's materials or workmanship).

#### **AESTHETICS AND DESIGN**

This limited warranty does not cover aesthetic or design elements of the vehicle.

#### **DAMAGE OR MALFUNCTIONS DUE TO LACK OF MAINTENANCE**

This limited warranty does not cover damage, malfunctions, or symptoms resulting from the failure to follow recommended maintenance and use requirements as set forth in the Volkswagen Owner's Manual and the maintenance section of this booklet.

Your dealer will deny warranty coverage unless you present to the dealer proof in the form of Service or Repair Orders that all scheduled maintenance was properly performed with the correct materials in a timely manner.

#### **DAMAGE CAUSED BY THE ENVIRONMENT**

This limited warranty does not cover damage, malfunctions, or symptoms resulting from stones, floodwater, airborne industrial pollutants (e.g., acid rain), bird droppings, windstorms, tree sap, plant debris, or other similar materials or occurrences.

#### **GLASS**

This limited warranty does not cover glass breakage unless due to a defect in manufacturer's material or workmanship.



**ODOMETER TAMPERING**

These limited warranties do not cover repairs on a Volkswagen on which the odometer has been altered or on which the actual mileage cannot readily be determined.

If the speedometer unit is replaced, a "Speedometer Replacement Record" must be filled out by an authorized Volkswagen dealer.

**OTHER EXPENSES**

**This limited warranty does not cover any incidental or consequential damage, including loss of value of the vehicle, lost profits or earnings, and out-of-pocket expenses for substitute transportation or lodging.<sup>1</sup>**

This limited warranty gives you specific legal rights and you may also have other rights, which vary from state to state.

**OTHER TERMS**

This New Vehicle Limited Warranty is issued by Volkswagen Group of America, Inc. This limited warranty does not apply to Volkswagen vehicles or parts and accessories not imported or distributed by Volkswagen.

**This New Vehicle Limited Warranty, the Limited Warranty Against Corrosion Perforation, the Powertrain Limited Warranty, the Hybrid System Limited Warranty, and the Emissions Warranties are the only express warranties made in connection with the sale of this Volkswagen model. Any implied warranty, including any warranty of merchantability or warranty of fitness for a particular purpose, is limited in duration to the stated period of these written warranties.**

Some states do not allow limitations on how long an implied warranty lasts, so the above limitation may not apply to you.

Volkswagen reserves the right to make improvements or change the design of any Volkswagen model at anytime with no obligation to make similar changes on vehicles previously sold.

**Neither Volkswagen nor the manufacturer assumes, or authorizes any person to assume, any other obligation or liability on its behalf.**

<sup>1</sup> Some states do not allow the exclusion or limitation of incidental or consequential damage, so this limitation or exclusion may not apply to you.

## 6.2 POWERTRAIN LIMITED WARRANTY

United States – MY17

For coverage of model years prior to MY17, please refer to the *Warranty and Maintenance* booklet for each model year and to section [1.2.2 Powertrain Limited Warranty](#).

### 6.2.1 WHAT IS COVERED

#### WARRANTY PERIOD

**All Models Except Touareg:**

The coverage under this warranty lasts for **5 years or 60,000 miles**, whichever occurs first, from the date the vehicle was first placed in service.

**Touareg:**

The coverage under this warranty lasts for **10 years or 100,000 miles**, whichever occurs first, from the date the vehicle was first placed in service.

**This limited warranty does not apply to vehicles used for commercial purposes including but not limited to taxi, courier or delivery service, or limousine.**

**If a commercial vehicle is sold to a subsequent owner, this warranty still does not apply.**

**Any implied warranty, including any implied warranty of merchantability or warranty of fitness for a particular purpose, is limited in duration to the period of this written warranty. Some states do not allow limitations on how long an implied warranty lasts, so this limitation may not apply to you.**

#### COVERAGE

The Powertrain Limited Warranty covers any repair to correct a defect in manufacturer's material or workmanship for the following Volkswagen parts and components:

- ▶ Engine
  - Cylinder block and all internal parts, cylinder head and all internal parts, valve train, spur belt, flywheel, oil pump, water pump, manifolds, all related seals and gaskets.
- ▶ Transmission
  - Case and all internal parts, torque converter, all related seals and gaskets.
- ▶ Drivetrain
  - Differential and all internal parts, drive shafts and constant velocity (CV) joints.

### WHERE TO GO FOR WARRANTY SERVICE

This limited warranty will be honored by any authorized Volkswagen dealer in the United States, including its territories.

If your Volkswagen model is brought to an authorized Volkswagen dealer outside the United States, including its territories, this limited warranty will not apply. Defects in material or workmanship will be corrected under the terms of the limited warranty for new Volkswagen vehicles in effect in that country (except Canada).

### WARRANTY REPAIRS WHILE TRAVELLING IN CANADA

Warranty repairs while travelling in Canada should be performed by an authorized Volkswagen dealer. If your Volkswagen model is within the United States Powertrain Limited Warranty, Canadian dealers can submit a warranty claim. Proof of United States residence is required. If the Canadian dealer cannot submit your claim, you may be asked to pay for the repair. On your return to the United States, please present the invoice to your United States Volkswagen dealer, who will submit a claim on your behalf and obtain reimbursement for you.

### WHEN THE WARRANTY PERIOD BEGINS

The warranty period begins on the date the vehicle is delivered to either the original purchaser or the original lessee; or if the vehicle is first placed in service as a "demonstrator" or "company car", on the date such vehicle is first placed in service.

The Powertrain Limited Warranty is automatically transferred without cost if the ownership of the vehicle changes within the Warranty period.

### FREE-OF-CHARGE REPAIR

Repairs under this limited warranty are made free of charge. Your authorized Volkswagen dealer will repair the defective part or replace it with a **new or remanufactured** genuine Volkswagen part.

## 6.2.2 WHAT IS NOT COVERED

### MAINTENANCE SERVICES

This limited warranty does not cover the cost of parts and labor involved in any scheduled maintenance service. Scheduled maintenance services are described in the maintenance section of this booklet.

This limited warranty does not cover the replacement of filters, oil, lubricants or fluids unless their replacement is a necessary part of warranty service on a covered component.

### DAMAGE OR MALFUNCTION DUE TO MISUSE, NEGLIGENCE, ALTERATION, ACCIDENT, VANDALISM OR FIRE

This warranty does not cover:

- ▶ Damage, malfunctions, or symptoms resulting from negligent or otherwise improper repair of the vehicle; installation of any non-Genuine Volkswagen parts that will alter the vehicle performance specifications from those set by the vehicle manufacturer; modifications to the vehicle (including

but not limited to the engine management system); accessories including but not limited to alarm systems, remote starters, roof racks or communications equipment; defects or failures resulting from the use of used parts or new parts not sold or approved by Volkswagen, or the resultant damage to associated parts or systems; or

- ▶ Non-Genuine Volkswagen parts (referred to as Aftermarket parts), crash parts repaired due to damage in a collision (referred to as Remanufactured collision parts), parts obtained from another used vehicle (referred to as salvage parts), and any resultant damage to associated vehicle parts or systems caused by the failure of the aforementioned parts; or
- ▶ Damage, malfunctions, or symptoms resulting from the alteration of the vehicle, in particular (but not limited to) any major or structural alterations including but not limited to the conversion of the vehicle to a convertible or the modification of the roof to accommodate a glass roof structure or other similar structural alterations; or
- ▶ Damage, malfunctions, or symptoms resulting from the use of contaminated or improper fuel, or from misfueling, whether intentional or unintentional misfueling; or
- ▶ Damage, malfunctions, or symptoms resulting from modifications of the vehicle, including but not limited to the installation of engine management components not approved by Volkswagen; or
- ▶ Damage, malfunctions, or symptoms resulting from the use of the vehicle in competitive events, or caused by accident, collision, vandalism, or fire; or
- ▶ Damage, malfunctions, or symptoms resulting from continued operation of the vehicle after a warning light, gauge reading, or other warnings indicate a mechanical or operational problem; or
- ▶ Damage, malfunctions, or symptoms resulting from suspension modifications, including but not limited to the installation of aftermarket springs, shock absorbers, or lowering kits.

This limited warranty does not cover vehicles severely damaged or declared to be a total loss by an insurer or vehicles substantially reassembled from or repaired with parts obtained from another used vehicle (referred to as salvage parts).

#### **ACCESSORIES, SPARE PARTS, AND MODIFICATION OF YOUR VOLKSWAGEN**

A wide variety of non-genuine spare parts and accessories for Volkswagen vehicles are currently available in the market. You should know that Volkswagen does not warrant these products and is not responsible for their performance, repair, or replacement, or for any damage they may cause to, or adverse effect they may have on, your Volkswagen vehicle.

Your Volkswagen vehicle should not be modified with non-genuine Volkswagen products. Modification with non-genuine Volkswagen products could affect the vehicle's performance, safety, or durability, and may even violate government regulations. In addition, damage or performance problems resulting from the modification may not be covered under warranty.

#### **NOISE, VIBRATION, COSMETIC CONDITIONS, AND DETERIORATION**

This limited warranty does not cover deterioration resulting from normal wear and tear, and it does not cover noise, vibration, or cosmetic conditions (unless the noise, vibration, or cosmetic condition was caused by a defect in manufacturer's materials or workmanship).

#### **AESTHETICS AND DESIGN**

This limited warranty does not cover aesthetic or design elements of the vehicle.

**WEAR AND TEAR ITEMS**

This limited warranty does not cover the replacement of any powertrain components that wear as a result of normal use or deterioration.

**DAMAGE OR MALFUNCTIONS DUE TO LACK OF MAINTENANCE**

This limited warranty does not cover damage, malfunctions, or symptoms resulting from the failure to follow recommended maintenance requirements as set forth in the Volkswagen Owner's Manual and the maintenance section of this booklet. Your dealer will deny warranty coverage unless you present to the dealer proof in the form of service or repair orders that all scheduled maintenance was properly performed with the correct materials in a timely manner.

**DAMAGE CAUSED BY THE ENVIRONMENT**

This limited warranty does not cover damage, malfunctions, or symptoms resulting from stones, floodwater, airborne industrial pollutants (e.g., acid rain), bird droppings, windstorms, tree sap, plant debris, or other similar materials or occurrences.

**OTHER EXPENSES**

**This limited warranty does not cover any incidental or consequential damage, including loss of value of the vehicle, lost profits or earnings, or out-of-pocket expenses for substitute transportation or lodging.<sup>2</sup>**

**The "Other Terms" presented in The New Vehicle Limited Warranty also apply to this warranty.**

<sup>2</sup> Some states do not allow the exclusion or limitation of incidental or consequential damage, so this limitation or exclusion may not apply to you.

## 6.3 HYBRID SYSTEM LIMITED WARRANTY

United States – MY16

For coverage of model years prior to MY16, please refer to the *Warranty and Maintenance* booklet for each model year and to section [1.2.3 Hybrid System Limited Warranty](#).

### 6.3.1 WHAT IS COVERED

#### WARRANTY PERIOD

The coverage under this warranty lasts for **8 years or 100,000 miles**, whichever occurs first, from the vehicle's original in-service date. The vehicle's original in-service date is defined as the date the vehicle was delivered to either the original purchaser or the original lessee; or if the vehicle was first placed in service as a "demonstrator" or "company" car, on the date such vehicle was first placed in service.

**This limited warranty does not apply to vehicles used for commercial purposes including but not limited to taxi, courier or delivery service, or limousine.**

**If a commercial vehicle is sold to a subsequent owner, this warranty still does not apply.**

**Any implied warranty, including any implied warranty of merchantability or warranty of fitness for a particular purpose, is limited in duration to the period of this written warranty. Some states do not allow limitations on how long an implied warranty lasts, so this limitation may not apply to you.**

#### COVERAGE

The Hybrid System Limited Warranty covers any repair to correct a defect in manufacturer's material or workmanship for the following Volkswagen parts and components:

- ▶ High-Voltage Battery (including Protective Box)
- ▶ Battery Energy Control Module
- ▶ Battery Cooling System (including battery fans, housing, and air induction vents)
- ▶ Hybrid Electric Motor
- ▶ Hybrid Electric Motor Clutch
- ▶ Hybrid Electric Motor Clutch Actuator
- ▶ Power Electronics (inverter and converter)
- ▶ High-Voltage Cables (including connection boxes, safety plugs, and pilot line cable system)
- ▶ Electronic Control Module (ECM)
- ▶ Electric A/C Compressor (Touareg Hybrid only)
- ▶ Power Steering System (including Pump and Control Module)
- ▶ Electric Transmission Oil Pump (including Control Module)

#### WHERE TO GO FOR WARRANTY SERVICE

This warranty will be honored by any authorized Volkswagen dealer in the United States, including its territories.

- ▶ **Hybrid components can only be serviced by a certified Volkswagen Hybrid Specialist. For a Volkswagen Hybrid dealer near you, please contact Customer Care at 800-822-8987. In the event of an emergency relating to the Hybrid System on your Volkswagen model, please take the vehicle to the closest Volkswagen dealer and arrangements will be made for diagnosis and repair.**

If your Volkswagen is brought to an authorized Volkswagen dealer outside the United States, including its territories, this limited warranty will not apply. Defects in material or workmanship will be corrected under the terms of the limited warranty for new Volkswagen vehicles in effect in that country (except Canada).

#### **WARRANTY REPAIRS WHILE TRAVELING IN CANADA**

Warranty repairs while travelling in Canada should be performed by an authorized Volkswagen dealer. Hybrid components can only be serviced by a certified Volkswagen Hybrid Specialist. For a Volkswagen Hybrid dealer near you, please contact Customer Care at 800-822-8987. In the event of an emergency relating to the Hybrid System on your Volkswagen model, please take the vehicle to the closest Volkswagen dealer and arrangements will be made for diagnosis and repair.

If your Volkswagen is within the United States Hybrid System Limited Warranty, Canadian dealers can submit a warranty claim. Proof of United States residence is required. If the Canadian dealer cannot submit your claim, you may be asked to pay for the repair. On your return to the United States, please present the invoice to your United States Volkswagen dealer, who will submit a claim on your behalf and obtain reimbursement for you.

#### **WHEN THE WARRANTY PERIOD BEGINS**

The warranty period begins on the date the vehicle is delivered to either the original purchaser or the original lessee; or if the vehicle is first placed in service as a "demonstrator" or "company car", on the date such vehicle is first placed in service.

The Hybrid System Limited Warranty is automatically transferred without cost if the ownership of the vehicle changes within the Warranty period.

#### **FREE-OF-CHARGE REPAIR**

Repairs under this limited warranty are made free of charge. Your authorized Volkswagen dealer will repair the defective part or replace it with a **new or remanufactured** genuine Volkswagen part.

## **6.3.2 WHAT IS NOT COVERED**

#### **MAINTENANCE SERVICES**

This warranty does not cover the cost of parts and labor involved in any scheduled maintenance service. Scheduled maintenance services are described in the maintenance section of this booklet.

This warranty does not cover the replacement of filters, oil, lubricants or fluids unless their replacement is a necessary part of warranty service on a covered component.

**DAMAGE OR MALFUNCTIONS DUE TO MISUSE, NEGLIGENCE, ALTERATION, ACCIDENT, VANDALISM OR FIRE**

This warranty does not cover:

- ▶ Damage, malfunctions, or symptoms resulting from negligent or otherwise improper repair of the vehicle; installation of any non-Genuine Volkswagen parts that will alter the vehicle performance specifications from those set by the vehicle manufacturer; modifications to the vehicle (including but not limited to the engine management system); accessories including but not limited to alarm systems, remote starters, roof racks or communications equipment; defects or failures resulting from the use of used parts or new parts not sold or approved by Volkswagen, or the resultant damage to associated parts or systems; or
- ▶ Non-Genuine Volkswagen parts (referred to as Aftermarket parts), crash parts repaired due to damage in a collision (referred to as Remanufactured collision parts), parts obtained from another used vehicle (referred to as salvage parts), and any resultant damage to associated vehicle parts or systems caused by the failure of the aforementioned parts; or
- ▶ Damage, malfunctions, or symptoms resulting from the alteration of the vehicle, in particular (but not limited to) any major or structural alterations including but not limited to the conversion of the vehicle to a convertible or the modification of the roof to accommodate a glass roof structure or other similar structural alterations; or
- ▶ Damage, malfunctions, or symptoms resulting from the use of contaminated or improper fuel, or from misfueling, whether intentional or unintentional misfueling; or
- ▶ Damage, malfunctions, or symptoms resulting from modifications of the vehicle, including but not limited to the installation of engine management components not approved by Volkswagen; or
- ▶ Damage, malfunctions, or symptoms resulting from the use of the vehicle in competitive events, or caused by accident, collision, vandalism, or fire; or
- ▶ Damage, malfunctions, or symptoms resulting from continued operation of the vehicle after a warning light, gauge reading, or other warnings indicate a mechanical or operational problem; or
- ▶ Damage, malfunctions, or symptoms resulting from suspension modifications, including but not limited to the installation of aftermarket springs, shock absorbers, or lowering kits.

This limited warranty does not cover vehicles severely damaged or declared to be a total loss by an insurer or vehicles substantially reassembled from or repaired with parts obtained from another used vehicle (referred to as salvage parts).

**ACCESSORIES, SPARE PARTS, AND MODIFICATION OF YOUR VOLKSWAGEN**

A wide variety of non-genuine spare parts and accessories for Volkswagen vehicles are currently available in the market. You should know that Volkswagen does not warrant these products and is not responsible for their performance, repair, or replacement, or for any damage they may cause to, or adverse effect they may have on, your Volkswagen vehicle.

Your Volkswagen vehicle should not be modified with non-genuine Volkswagen products. Modification with non-genuine Volkswagen products could affect the vehicle's performance, safety, or durability, and may even violate government regulations. In addition, damage or performance problems resulting from the modification may not be covered under warranty.



**NOISE, VIBRATION, COSMETIC CONDITIONS, AND DETERIORATION**

This limited warranty does not cover deterioration resulting from normal wear and tear, and it does not cover noise, vibration, or cosmetic conditions (unless the noise, vibration, or cosmetic condition was caused by a defect in manufacturer's materials or workmanship).

**AESTHETICS AND DESIGN**

This limited warranty does not cover aesthetic or design elements of the vehicle.

**WEAR AND TEAR ITEMS**

This warranty does not cover the replacement of any Hybrid System components that wear as a result of normal use or deterioration.

**DAMAGE OR MALFUNCTIONS DUE TO LACK OF MAINTENANCE**

This limited warranty does not cover damage, malfunctions, or symptoms resulting from the failure to follow recommended maintenance requirements as set forth in the Volkswagen Owner's Manual and the maintenance section of this booklet. Your dealer will deny warranty coverage unless you present to the dealer proof in the form of service or repair orders that all scheduled maintenance was properly performed with the correct materials in a timely manner.

**DAMAGE CAUSED BY THE ENVIRONMENT**

This limited warranty does not cover damage, malfunctions, or symptoms resulting from stones, floodwater, airborne industrial pollutants (e.g., acid rain), bird droppings, windstorms, tree sap, plant debris, or other similar materials or occurrences.

**OTHER EXPENSES**

**This limited warranty does not cover any incidental or consequential damage, including loss of value of the vehicle, lost profits or earnings, or out-of-pocket expenses for substitute transportation or lodging.<sup>3</sup>**

**The "Other Terms" presented in The New Vehicle Limited Warranty also apply to this warranty.**

<sup>3</sup> Some states do not allow the exclusion or limitation of incidental or consequential damage, so this limitation or exclusion may not apply to you.

## 6.4 HIGH-VOLTAGE SYSTEM LIMITED WARRANTY (ALL-ELECTRIC MODELS ONLY)

United States – MY17

Also see [1.2.4 High-Voltage System Limited Warranty \(All-electric models only\)](#).

### 6.4.1 WHAT IS COVERED

#### WARRANTY PERIOD

The coverage under this warranty lasts for **5 years of 60,000 miles** whichever occurs first\*, from the vehicle's original in-service date.

**\*The high-voltage battery is warranted for 8 years or 100,000 miles, whichever occurs first, for defects in material and workmanship and for net capacity loss below 70%. The battery net capacity coverage includes any repairs needed to return battery net capacity to a level of 70%. Coverage may not return the high-voltage battery to an "as new" condition with 100% net capacity, but it will provide the vehicle with a net capacity level of at least 70%. Gradual reduction in battery net capacity over time is integral to the nature of the components and does not represent a defect under the terms of this warranty, as long as the reduction in net capacity is not in excess of 30%. The warranty on the high-voltage battery does not apply if a defect has been caused by the battery not being used, handled or maintained as described in the owner's manual.**

The vehicle's original in-service date is defined as the date the vehicle was delivered to either the original purchaser or the original lessee; or if the vehicle was first placed in service as a "demonstrator" or "company" car, on the date such vehicle was first placed in service.

**This limited warranty does not apply to vehicles used for commercial purposes including but not limited to taxi, courier or delivery service, or limousine.**

**If a commercial vehicle is sold to a subsequent owner, this warranty still does not apply.**

**Any implied warranty, including any implied warranty of merchantability or warranty of fitness for a particular purpose, is limited in duration to the period of this written warranty. Some states do not allow limitations on how long an implied warranty lasts, so this limitation may not apply to you.**

#### COVERAGE

The High-Voltage System Limited Warranty covers any repair to correct a manufacturer's defect in material or workmanship for the following Volkswagen parts and components:

- ▶ High-voltage battery

The high-voltage battery is warranted for 8 years or 100,000 miles, whichever occurs first, for defects in material and workmanship and for net capacity loss below 70%. The battery net capacity coverage includes any repairs needed to return battery net capacity to a level of 70%. Coverage may not return the high-voltage battery to an "as new" condition with 100% net

capacity, but it will provide the vehicle with a net capacity level of at least 70%. Gradual reduction in battery net capacity over time is integral to the nature of the components and does not represent a defect under the terms of this warranty, as long as the reduction in net capacity is not in excess of 30%. The warranty on the high-voltage battery does not apply if a defect has been caused by the battery not being used, handled or maintained as described in the owner's manual.

- ▶ Power electronics, which consists of the DC-to-DC converter and pulse inverter
- ▶ Electric motor
- ▶ High voltage air conditioning
- ▶ High-voltage heating
- ▶ Charger for high-voltage battery
- ▶ Charging socket for high-voltage battery
- ▶ Orange high-voltage cables and connectors

#### WHERE TO GO FOR WARRANTY SERVICE

**High voltage components can only be serviced by a certified Volkswagen High Voltage Specialist. For a Volkswagen High Voltage dealer near you, please contact Customer Care at 1 (800) 822-8987. In the event of an emergency relating to the High Voltage System on your Volkswagen model, please take the vehicle to the closest Volkswagen dealer and arrangements will be made for diagnosis and repair.**

This limited warranty will be honored by any authorized Volkswagen dealer in the United States, including its territories.

If your Volkswagen model is brought to an authorized Volkswagen dealer outside the United States, including its territories, this limited warranty will not apply. Defects in material or workmanship will be corrected under the terms of the warranty for new Volkswagen vehicles in effect in that country (except Canada).

#### WARRANTY REPAIRS WHILE TRAVELING IN CANADA

**High voltage components can only be serviced by a certified Volkswagen High Voltage Specialist. For a Volkswagen High Voltage dealer near you, please contact Customer Care at 1 (800) 822-8987. In the event of an emergency relating to the High Voltage System on your Volkswagen model, please take the vehicle to the closest Volkswagen dealer and arrangements will be made for diagnosis and repair.**

Warranty repairs while traveling in Canada should be performed by an authorized Volkswagen dealer. If your Volkswagen model is within the United States High-Voltage System Limited Warranty, Canadian dealers can submit a warranty claim. Proof of United States residence is required. If the Canadian dealer cannot submit your warranty claim, you may be asked to pay for the repair. On your return to the United States, please present the invoice to your United States Volkswagen dealer, who will submit a claim on your behalf and obtain reimbursement for you.

**WHEN THE WARRANTY PERIOD BEGINS**

The warranty period begins on the date the vehicle is delivered to either the original purchaser or the original lessee; or if the vehicle is first placed in service as a "demonstrator" or "company" car, on the date such vehicle is first placed in service.

The High-Voltage System Limited Warranty is automatically transferred without cost if the ownership of the vehicle changes within the warranty period.

**FREE-OF-CHARGE REPAIR**

Repairs under this limited warranty are made free of charge. An authorized Volkswagen dealer will repair the defective part or replace it with a **new or remanufactured** genuine Volkswagen part.

## 6.4.2 WHAT IS NOT COVERED

**MAINTENANCE SERVICES**

This limited warranty does not cover the cost of parts and labor involved in any scheduled maintenance service. Scheduled maintenance services are described in the maintenance section of this booklet.

This limited warranty does not cover the replacement of filters, lubricants, fluids, or air conditioner refrigerant charge, unless their replacement is a necessary part of warranty service on a covered component.

**DAMAGE OR MALFUNCTIONS DUE TO MISUSE, NEGLIGENCE, ALTERATION, ACCIDENT, VANDALISM, OR FIRE**

This limited warranty does not cover:

- ▶ Damage or malfunctions caused by improper charging of the High Voltage System; or
- ▶ Damage or malfunctions caused by improper storage or handling of the high voltage vehicle, including parking the vehicle for more than 24 hours when the ambient temperature is higher than 118°F (48°C); or
- ▶ Damage or malfunctions caused by operation of the high voltage vehicle in areas flooded with water higher than the bottom of the vehicle body; or
- ▶ Damage, malfunctions, or symptoms resulting from negligent or otherwise improper repair of the vehicle; installation of any non-Genuine Volkswagen parts that will alter the vehicle performance specifications from those set by the vehicle manufacturer; modifications to the vehicle (including but not limited to the engine management system); accessories including but not limited to alarm systems, remote starters, roof racks or communications equipment; defects or failures resulting from the use of used parts or new parts not sold or approved by Volkswagen, or the resultant damage to associated parts or systems; or
- ▶ Non-Genuine Volkswagen parts (referred to as Aftermarket parts), crash parts repaired due to damage in a collision (referred to as Remanufactured collision parts), parts obtained from another used vehicle (referred to as salvage parts), and any resultant damage to associated vehicle parts or systems caused by the failure of the aforementioned parts; or

- ▶ Damage, malfunctions, or symptoms resulting from the alteration of the vehicle, in particular (but not limited to) any major or structural alterations including but not limited to the conversion of the vehicle to a convertible or the modification of the roof to accommodate a glass roof structure or other similar structural alterations; or
- ▶ Damage, malfunctions, or symptoms resulting from modifications of the vehicle, including but not limited to the installation of engine management components not approved by Volkswagen; or
- ▶ Damage, malfunctions, or symptoms resulting from the use of the vehicle in competitive events, or caused by accident, collision, vandalism, or fire; or
- ▶ Damage, malfunctions, or symptoms resulting from continued operation of the vehicle after a warning light, gauge reading, or other warnings indicate a mechanical or operational problem; or
- ▶ Damage, malfunctions, or symptoms resulting from suspension modifications, including but not limited to the installation of aftermarket springs, shock absorbers, or lowering kits.

This limited warranty does not cover vehicles severely damaged or declared to be a total loss by an insurer or vehicles substantially re-assembled from or repaired with parts obtained from another used vehicle (referred to as salvage parts).

#### **ACCESSORIES, SPARE PARTS, AND MODIFICATION OF YOUR VOLKSWAGEN**

A wide variety of non-genuine spare parts and accessories for Volkswagen vehicles are currently available in the market. You should know that Volkswagen does not warrant these products and is not responsible for their performance, repair, or replacement, or for any damage they may cause to, or adverse effect they may have on, your Volkswagen vehicle.

Your Volkswagen vehicle should not be modified with non-genuine Volkswagen products. Modification with non-genuine Volkswagen products could affect the vehicle's performance, safety, or durability, and may even violate government regulations. In addition, damage or performance problems resulting from the modification may not be covered under warranty.

#### **NOISE, VIBRATION, COSMETIC CONDITIONS, AND DETERIORATION**

This limited warranty does not cover deterioration resulting from normal wear and tear, and it does not cover noise, vibration, or cosmetic conditions (unless the noise, vibration, or cosmetic condition was caused by a defect in manufacturer's materials or workmanship).

#### **AESTHETICS AND DESIGN**

This limited warranty does not cover aesthetic or design elements of the vehicle.

#### **WEAR AND TEAR ITEMS**

This limited warranty does not cover the replacement of any High-Voltage System components that wear as a result of normal use or deterioration.

#### **DAMAGE OR MALFUNCTIONS DUE TO LACK OF MAINTENANCE**

This limited warranty does not cover damage, malfunctions, or symptoms resulting from the failure to follow recommended maintenance requirements as set forth in the Volkswagen Owner's Manual and the maintenance section of this booklet. Your dealer will deny warranty coverage unless you present

to the dealer proof in the form of service or repair orders that all scheduled maintenance was properly performed with the correct materials in a timely manner.

#### **DAMAGE CAUSED BY THE ENVIRONMENT**

This limited warranty does not cover damage, malfunctions, or symptoms resulting from stones, floodwater, airborne industrial pollutants (e.g., acid rain), bird droppings, windstorms, tree sap, plant debris, or other similar materials or occurrences.

#### **OTHER EXPENSES**

**This limited warranty does not cover any incidental or consequential damage, including loss of value of the vehicle, lost profits or earnings, or out-of-pocket expenses for substitute transportation or lodging.<sup>4</sup>**

The “Other Terms” presented in the New Vehicle Limited Warranty also apply to this warranty.

4 Some states do not allow the exclusion or limitation of incidental or consequential damage, so this limitation or exclusion may not apply to you.

## 6.5 LIMITED WARRANTY AGAINST CORROSION PERFORATION

United States – MY17

For coverage of model years prior to MY17, please refer to the applicable *Warranty and Maintenance* booklet and see section [1.2.5 Limited Warranty Against Corrosion Perforation](#) and section [3.64 Warranty Repair Acceptance Process in WISE](#).

### 6.5.1 WHAT IS COVERED

#### WARRANTY PERIOD

The coverage under this warranty lasts for **12 years or 120,000 miles**, whichever occurs first.

**Any implied warranty, including any implied warranty of merchantability or warranty of fitness for a particular purpose, is limited in duration to the period of this written warranty. Some states do not allow limitations on how long an implied warranty lasts, so this limitation may not apply to you.**

**Neither Volkswagen nor the manufacturer assumes, or authorizes any person to assume, any other obligation or liability on its behalf.**

#### COVERAGE

This limited warranty covers any repair or replacement of body sheet metal panels that have been **perforated** by rust from the inside out.

#### WHERE TO GO FOR WARRANTY SERVICE

This limited warranty will be honored by any authorized Volkswagen dealer in the United States, including its territories.

If your Volkswagen model is brought to an authorized Volkswagen dealer outside the United States, including its territories, this limited warranty will not apply. Defects in material or workmanship will be corrected under the terms of the warranty for new Volkswagen vehicles in effect in that country (except Canada).

#### WARRANTY REPAIRS WHILE TRAVELLING IN CANADA

Warranty repairs while travelling in Canada should be performed by an authorized Volkswagen dealer. If your Volkswagen model is within the United States Limited Warranty Against Corrosion Perforation, Canadian dealers can submit a warranty claim. Proof of United States residence is required. If the Canadian dealer cannot submit your warranty claim, you may be asked to pay for the repair. On your return to the United States, please present the invoice to your United States Volkswagen dealer, who will submit a claim on your behalf and obtain reimbursement for you.

**WHEN THE WARRANTY PERIOD BEGINS**

The warranty period begins on the date the vehicle is delivered to either the original purchaser or the original lessee; or if the vehicle is first placed in service as a "demonstrator" or "company" car, on the date such vehicle is first placed in service.

This Limited Warranty Against Corrosion Perforation is automatically transferred without cost if the ownership of the vehicle changes within the warranty period.

**FREE-OF-CHARGE REPAIR**

Repairs under this warranty are made free of charge. An authorized Volkswagen dealer will repair the defective part or replace it with a **new or remanufactured** genuine Volkswagen part.

Your Volkswagen model is corrosion-protected at the factory. You do not need to purchase rustproofing when you buy your Volkswagen model in order to keep this warranty in effect.

## 6.5.2 WHAT IS NOT COVERED

**SURFACE CORROSION WITHOUT PERFORATION**

Repairs are covered under this limited warranty only if there is rust-through condition in the body sheet metal not caused by outside influences.

**PERFORATION OF SHEET METAL DUE TO ACCIDENT, LACK OF CARE, OR FAILURE TO REPAIR OR MODIFICATIONS TO THE PAINT/PAINTED SURFACE**

This warranty does not cover corrosion perforation resulting from the failure to promptly and properly repair paint damage, damaged undercoating, or surface corrosion.

It does not cover damage due to failure to wash or otherwise regularly care for the vehicle as described in the Volkswagen Owner's Manual.

This warranty does not cover corrosion perforation resulting from unrepaired collision damage or improper collision repair.

**SPECIAL EXCLUSION FOR ANY ALUMINUM PORTIONS THAT MAY BE PART OF YOUR VOLKSWAGEN VEHICLE**

This limited warranty does not cover corrosion perforation due to failure to perform body repairs in accordance with Volkswagen's specified repair procedures, including use of **non-aluminum alloy parts**.

It does not cover corrosion perforation resulting from the use of any inferior rustproofing agent or method.

Your authorized Volkswagen dealership will do its best to match your vehicles original finish, but this limited warranty does not cover the cost of painting the entire vehicle solely for paint matching.



**ENVIRONMENTAL DAMAGE**

This limited warranty does not cover damage, malfunctions, or symptoms resulting from stones, floodwater, airborne industrial pollutants (e.g., acid rain), bird droppings, windstorms, tree sap, plant debris, or other similar materials or occurrences.

**CORROSION PERFORATION BECAUSE OF FAILURE TO RUSTPROOF WHEN COLLISION DAMAGE IS REPAIRED**

Body parts that have been repaired or newly installed after a collision must be treated with a rustproofing agent that is compatible with Volkswagen's own factory corrosion protection. If you fail to have your vehicle treated in this way after a collision, Volkswagen will not be responsible for the repair of any resulting rust-through.

The "Other Terms" presented in the New Vehicle Limited Warranty also apply to this warranty.

## 6.6 FEDERAL EMISSIONS WARRANTIES

United States – MY17

For coverage of model years prior to MY17, please refer to the *Warranty and Maintenance* booklet for each model year and to section [1.2.6 Federal Emissions Warranty](#). Emissions warranties are not applicable for all-electric models.

### 6.6.1 GENERAL WARRANTY INFORMATION

The Emissions Warranties set out on the following pages are warranties which the manufacturer is required by law to furnish to you at the time you take delivery of your new vehicle. These coverages may also be included in the Volkswagen 3 years/36,000 miles New Vehicle Limited Warranty.

The warranties required by Federal laws apply to all new Volkswagen vehicles imported and distributed by Volkswagen of America, Inc., an operating unit of Volkswagen Group of America, Inc. ("Volkswagen") for sale in the United States, including its territories. The warranties required by the State of California law apply to all new Volkswagen vehicles imported and distributed by Volkswagen for sale and registration in the following states:

- ▶ California
- ▶ Connecticut
- ▶ Delaware
- ▶ Maine
- ▶ Maryland
- ▶ New Jersey
- ▶ New York
- ▶ Oregon
- ▶ Rhode Island
- ▶ Vermont
- ▶ Washington (state)
- ▶ Washington, D.C.
- ▶ Commonwealth of Massachusetts
- ▶ Commonwealth of Pennsylvania

Therefore, the owner of an above-mentioned vehicle may have warranty rights under both federal and state mandated emissions warranties.

Please read these warranties carefully. If you have any questions concerning the applicability of each warranty to your vehicle or want to know whether a particular repair will be performed free of charge pursuant to these warranties, please write to or telephone:

**Volkswagen Group of America, Inc.**  
**Customer CARE**  
**3800 Hamlin Road**  
**Auburn Hills, MI 48326**  
**Tel.: 1 (800) 822-8987**

## 6.6.2 FEDERAL EMISSIONS CONTROL SYSTEM DEFECT WARRANTY

### FOR 2 YEARS OR 24,000 MILES

Volkswagen of America, Inc., an operating unit of Volkswagen Group of America, Inc. ("Volkswagen"), the authorized United States importer of Volkswagen vehicles, warrants to the original retail purchaser or original lessee and any subsequent purchaser or lessee that every **model year 2017** Volkswagen vehicle imported by Volkswagen:

- ▶ Was designed, built and equipped so as to conform at the time of sale with all applicable regulations of the United States Environmental Protection Agency (EPA), and
- ▶ Is free from defects in manufacturer's material and workmanship which causes the vehicle to fail to conform with EPA regulations for 2 years after the date of first use or delivery of the vehicle to the original retail purchaser or original lessee or until the vehicle has been driven 24,000 miles, whichever occurs first.

A warranted part is any part installed on a motor vehicle or motor vehicle engine by the vehicle or engine manufacturer, or installed in a warranty repair, which affects any regulated emission from a motor vehicle or engine which is subject to EPA emission standards. The following parts or systems listed are intended as an example and not limited to those that, if defective, could cause the vehicle to fail to conform with EPA regulations:

- ▶ Evaporative Emission Control System: including fuel tank, filler cap, filler neck and leak detection pump
- ▶ Exhaust System: including manifolds, turbochargers, catalytic converters/ particulate filter, and down pipes
- ▶ EGR System: including valves, pipes and coolers
- ▶ Fuel Injection System: including control modules, sensors, switches, valves and fuel pipes
- ▶ Intake System: including camshaft adjuster units, sensors, manifold, pipes and control valves
- ▶ Ignition System: including coils and sensors
- ▶ On-Board Diagnostic (OBD) System: including Malfunction Indicator Lamp (MIL) and Data Link Connector (DLC)
- ▶ PCV System: including control valves and pipes
- ▶ Secondary Air Injection System: including air pump and control valves
- ▶ Emission-related hoses, gaskets, clamps and other accessories used with the above parts or systems

The obligation of Volkswagen under this Emissions Control System Defect Warranty is limited, however, to the following: If within this period a defect in material or workmanship causes the vehicle to fail to conform with EPA regulations and the vehicle is brought to the workshop of any authorized Volkswagen dealer in the United States, including its territories, the dealer will make repairs as may be required by these regulations free of charge.

**FOR 8 YEARS OR 80,000 MILES**

If the vehicle has been in use for more than 24 months or 24,000 miles, but less than 8 years or 80,000 miles, whichever occurs first, your authorized Volkswagen dealer will repair or replace free of charge the following major emission control components only:

- ▶ Catalytic Converter and Particulate Filter
- ▶ Engine Electronic Control Module (ECM)
- ▶ Transmission Control Module (TCM)
- ▶ Selective Catalytic Reduction (AdBlue®) Control Module
- ▶ On-Board Diagnostic Device (OBD)

Additionally for Hybrid and plug-in Hybrid vehicles:

- ▶ HVAC Control Module (without TME – HV Battery Thermo-Management Electronic)
- ▶ HV Battery TME Control Module
- ▶ Power Electronics Module (for Electric Drive)
- ▶ HV Battery Regulation Control Module
- ▶ HV Battery Charging Control Module
- ▶ ESC Control Module (Electronic Stability Control)
- ▶ Electro Mechanical Brake Servo (Brake Booster)

### 6.6.3 FEDERAL EMISSIONS PERFORMANCE WARRANTY

**FOR 2 YEARS OR 24,000 MILES AND 8 YEARS OR 80,000 MILES**

Volkswagen of America, Inc., an operating unit of Volkswagen Group of America, Inc. ("Volkswagen") warrants to the original retail purchaser or original lessee of a **model year 2017** Volkswagen vehicle and any subsequent purchaser or lessee of the vehicle that if the following conditions are met, any authorized Volkswagen dealer in the United States, including its territories, will remedy any nonconformity, as determined below, free of charge, under the following conditions:

- ▶ The vehicle fails to conform at any time during 24 months or 24,000 miles, whichever occurs first, to applicable emission inspection standards as determined by an EPA-approved State Inspection and Maintenance (I/M) test or inspection, or
- ▶ If the vehicle has been in use for more than 24 months or 24,000 miles, but less than 8 years or 80,000 miles, whichever occurs first, and the vehicle fails an I/M test or inspection resulting from a malfunction of a component listed in the Federal Emissions Control System Defect Warranty as covered for 8 years or 80,000 miles, whichever occurs first, and
- ▶ The failure of the I/M test or inspection requires the vehicle owner to bear any penalty or other sanction, including the denial of the right to use the vehicle under local, state or federal law, and
- ▶ The vehicle has been maintained and operated in accordance with Volkswagen's instructions for proper maintenance and use.

**PERFORMANCE WARRANTY CLAIM APPROVAL**

You may raise a claim under this warranty immediately after your vehicle has failed an I/M test or inspection if, as a result of that failure, you are required by law to repair the vehicle to avoid imposition

of a penalty or cancellation of your right to use the vehicle. You need not actually suffer the loss or lose the right to use your vehicle or pay for the repair before presenting your claim.

Claims may be presented only by bringing your vehicle to any authorized Volkswagen dealer in the United States, including its territories. The dealer will honor or deny your claim within a reasonable time, not to exceed thirty (30) days, from the time at which your vehicle is presented for repair or within any time period specified by local, state or Federal law, whichever is shorter, except when a delay is caused by events not attributable to Volkswagen or the dealer. If the dealer denies your claim, you will be notified in writing of the reasons for rejecting the claim. If you do not receive notice of denial of your claim within the above time period, Volkswagen is required by law to honor the claim.

Under certain circumstances, your claim may be denied because you have failed to comply with instructions for scheduled maintenance contained in the Maintenance section of this booklet. In determining whether you have complied with the instructions for scheduled maintenance and proper use, Volkswagen may require you to furnish proof of compliance only with those maintenance instructions which Volkswagen has reason to believe were not performed and which could be the cause of the I/M test or inspection failure.

Volkswagen may deny an emission performance warranty claim on the basis that a replacement part not certified by the EPA was used in the maintenance or repair of the vehicle if Volkswagen can prove that the non-certified part is either defective in materials or workmanship, or not equivalent from an emission standpoint to the original part, and you are not able to offer information that the part is either not defective or equivalent to the original part with respect to its emission performance.

Volkswagen will not deny a claim relating to:

- ▶ Warranty work or pre-delivery service performed by an authorized Volkswagen dealer, or
- ▶ Work performed in an emergency to rectify an unsafe condition attributable to Volkswagen, provided you have taken steps in a timely manner to put the vehicle back into a conforming condition, or
- ▶ The use of an uncertified part or to noncompliance with the instructions for proper maintenance and use, which is not related to the Inspection and Maintenance test or inspection failure.

## **ADDITIONAL INFORMATION ABOUT YOUR FEDERAL EMISSIONS WARRANTIES**

### **WARRANTY PERIOD**

The warranty period begins on the date the vehicle is delivered to the original retail purchaser or original lessee or, if the vehicle is first placed in service as a demonstrator or company demonstrator or company car prior to delivery, on the date it is first placed in service.

### **PROPER MAINTENANCE AND USE**

Instructions for proper maintenance are contained in the maintenance section of this booklet. Time and mileage intervals, at which maintenance is to be performed, may vary from model to model.

Volkswagen recommends you keep a record of scheduled maintenance by having your maintenance booklet validated at the approximate time or mileage intervals by the authorized Volkswagen dealer or other service facility that performed the maintenance. If you perform the maintenance yourself, keep all documentation as proof you have performed the maintenance at the approximate time or mileage intervals recommended, that you have used proper parts, and that you performed the maintenance properly.

Failure to maintain your vehicle according to the instructions for proper maintenance may cause the vehicle to exceed applicable emissions standards and could result in denial of warranty coverage. However, Volkswagen will not deny a warranty claim solely on the basis of your failure to maintain the vehicle according to the instructions or failure to keep a record of maintenance.

Instructions for proper use of the vehicle are contained in your Volkswagen Owner's Manual.

#### USE OF GENUINE VOLKSWAGEN PARTS

Volkswagen recommends that Genuine Volkswagen parts be used as replacement parts for the maintenance, repair or replacement of emission control systems. Use of replacement parts which are not equivalent to Genuine Volkswagen parts in emission performance and durability may impair the effectiveness of emission control systems. Although use of parts other than Genuine Volkswagen parts does not invalidate these warranties, Volkswagen assumes no liability under these warranties for failure of such parts and damage to other parts caused by such failure.

#### EPA-CERTIFIED REPLACEMENT PARTS

Maintenance, repair, or replacement of emission control devices and systems may be performed by any automotive service and repair establishment or qualified individual using Environmental Protection Agency ("EPA") certified replacement parts.

#### MAINTENANCE AND REPAIRS PERFORMED BY INDEPENDENT SERVICE SHOPS

Without invalidating these warranties, you may choose to have maintenance, repair or replacement of emission control components performed by any automotive service establishment or individual qualified to perform such services. However, the cost of such services is not covered by these warranties except in emergencies. If the independent service establishment finds a warrantable defect, you may deliver the vehicle to an authorized Volkswagen dealer and have the defect corrected free of charge. **Volkswagen will not be liable for any expenses, which you have incurred at the independent service establishment, except for emergency repairs.** See "Emergency Repairs" for further details.

#### PARTS NOT SCHEDULED FOR INSPECTION OR REPLACEMENTS

Any part, which is not scheduled for inspection or replacement at maintenance intervals specified in the maintenance section of this booklet, is covered by this warranty for the full warranty period.

#### SCHEDULED PART INSPECTION OR REPLACEMENT

A part scheduled only for inspection in accordance with Volkswagen's instructions or required scheduled maintenance is covered for the duration of these warranties.

A part installed in accordance with Volkswagen's instructions or required scheduled maintenance is warranted until the next scheduled replacement interval or for the duration of these warranties.

#### **DAMAGE TO NON-WARRANTY PARTS**

If failure of a warranted part causes damage to a part not covered by warranty, the non-warranted part will also be replaced free of charge.

#### **WARRANTY REPAIRS WHILE TRAVELLING IN CANADA**

Warranty repairs while travelling in Canada should be performed by an authorized Volkswagen dealer. If your Volkswagen model is within the United States Federal Emissions Warranty, Canadian dealers can submit a claim. Proof of United States residence is required. If the Canadian dealer cannot submit your claim, you may be asked to pay for the repair. On your return to the United States, please present the invoice to your United States Volkswagen dealer, who will submit a claim on your behalf and obtain reimbursement for you.

#### **EMERGENCY REPAIRS**

Emergency repairs performed by a non-Volkswagen service facility will be reimbursed if the repair work was needed and correctly performed, and it was impossible or unreasonable under the circumstances to tow or drive your Volkswagen model to the nearest authorized Volkswagen dealer. The maximum reimbursement allowable is an amount equal to the cost if your authorized Volkswagen dealer had completed the repair(s). Reimbursement will be considered when you submit the following items to your authorized Volkswagen dealer:

- ▶ A statement explaining the circumstances that prevented you from getting to an authorized Volkswagen dealer
- ▶ Paid receipt(s)
- ▶ Repair order(s), and
- ▶ Part(s) removed from your Volkswagen model

#### **DAMAGE CAUSED BY TAMPERING, MODIFICATION, USE OF IMPROPER FUEL, ABUSE, NEGLIGENCE AND IMPROPER MAINTENANCE**

These warranties do not cover any damage to the vehicle caused by tampering with emission controls, removal or modification of emissions-related components, use of fuel containing lead, or fuel not meeting the specifications set forth in the Owner's Manual, and abuse, neglect or improper maintenance of the vehicle. Diagnosis and repair of such damage are at the expense of the owner.

#### **IMPLIED WARRANTIES**

**Any implied warranty, including any warranty of merchantability or warranty of fitness for a particular purpose, is limited in duration to the stated period of these written warranties.**

#### **INCIDENTAL AND CONSEQUENTIAL DAMAGES**

**These warranties do not cover any incidental or consequential damages, including loss of resale value, lost profits or earnings, and out-of-pocket expenses for substitute transportation or lodging.**

Some states do not allow the exclusion or limitation of incidental or consequential damages, so this limitation or exclusion may not apply to you.

**In the event you have not received the services promised in these warranties, please follow the procedures described in this booklet under the title "Customer CARE".** You may obtain further information regarding the Emissions Performance Warranty or report violation of the terms of the Emissions Defect or Performance Warranty by contacting:

U.S. Environmental Protection Agency  
Office of Transportation and Air Quality  
Compliance Division, Light-Duty Vehicle Group  
Attn: Warranty Complaints  
2000 Traverwood Drive  
Ann Arbor, MI 48105  
Email: [complianceinfo@epa.gov](mailto:complianceinfo@epa.gov)



## 6.7 CALIFORNIA EMISSIONS WARRANTIES

United States – MY17

For coverage of model years prior to MY17, please refer to the applicable *Warranty and Maintenance* booklet and to sections [1.2.7 California Emissions Warranty](#), [3.23 Emissions Warranties](#) and [3.23.2 California Emissions Warranties Tables](#). Emissions warranties are not applicable for all-electric models.

### CALIFORNIA EMISSION CONTROL WARRANTY STATEMENT

California law requires us to provide you with the following Emissions Warranty Statement:

#### YOUR WARRANTY RIGHTS AND OBLIGATIONS

The California Air Resources Board is pleased to explain the emission control system warranty on your **model year 2017** vehicle. In California, new motor vehicles must be designed, built and equipped to meet the state's stringent anti-smog standards. Volkswagen must warrant the emission control system on your vehicle for the periods of time listed below provided there has been no abuse, neglect or improper maintenance of your vehicle.

Your emission control system may include parts such as the carburetor or fuel-injection system, the ignition system, catalytic converter, and engine computer. Also included may be hoses, belts, connectors and other emission-related assemblies.

Where a warrantable condition exists, Volkswagen will repair your vehicle at no cost to you including diagnosis, parts and labor.

#### MANUFACTURER'S WARRANTY COVERAGE

##### FOR 3 YEARS OR 50,000 MILES, WHICHEVER OCCURS FIRST

If your vehicle fails a Smog Check inspection, all necessary repairs and adjustments will be made by Volkswagen to ensure that your vehicle passes the inspection. This is your emission control system PERFORMANCE WARRANTY.

If any emission-related part on your vehicle is defective, the part will be repaired or replaced by Volkswagen. This is your short-term emission control system DEFECTS WARRANTY.

##### FOR 7 YEARS OR 70,000 MILES, WHICHEVER OCCURS FIRST

If an emission-related part listed in this booklet specially noted with coverage for 7 years or 70,000 miles is defective, the part will be repaired or replaced by Volkswagen. This is your long-term emission control system DEFECTS WARRANTY.

##### FOR 15 YEARS OR 150,000 MILES, WHICHEVER OCCURS FIRST

Some Volkswagen models may be specially equipped to meet California Partial Zero Emission Vehicle (PZEV) or Advanced Technology Partial Zero Emissions Vehicles (AT-PZEV) requirements, as identified on the Vehicle Emission Control Information Label located under the hood. For these

vehicles, if your Volkswagen fails a Smog Check inspection, OR if any emission-related part is found to be defective, the part will be repaired or replaced by Volkswagen for 15 years or 150,000 miles, whichever occurs first, from the date the vehicle is delivered to either the original purchaser or the original lessee; or if the vehicle is first placed in service as a "demonstrator" or "company" car, on the date such vehicle is first placed in service. This represents your emission control system PERFORMANCE WARRANTY and DEFECTS WARRANTY.

For High-Voltage batteries in Hybrid models equipped to meet AT-PZEV requirements, this warranty term is 10 years or 150,000 miles, whichever occurs first.

### OWNER'S WARRANTY RESPONSIBILITIES

As the vehicle owner, you are responsible for the performance of the required maintenance listed in the Maintenance section of the model year 2017 *USA Warranty and Maintenance* booklet.

Volkswagen recommends that you retain all receipts covering maintenance on your vehicle, but Volkswagen cannot deny warranty solely for the lack of receipts or for your failure to ensure the performance of all scheduled maintenance.

You are responsible for presenting your vehicle to an authorized Volkswagen dealer as soon as a problem exists. The warranty repairs should be completed in a reasonable amount of time, not to exceed 30 days.

As the vehicle owner, you should also be aware that Volkswagen may deny you warranty coverage if your vehicle or a part has failed due to abuse, neglect, improper maintenance or unapproved modifications.

If you have any questions regarding your warranty rights and responsibilities, you should contact Volkswagen Customer CARE using our toll-free number: **1 (800) 822-8987** or write to the California Air Resources Board at:

**California Air Resources Board  
P.O. Box 8001  
El Monte, CA 91734-2302**

### YOUR CALIFORNIA EMISSIONS CONTROL SYSTEM WARRANTIES

#### SHORT-TERM EMISSIONS DEFECTS WARRANTY

##### FOR 3 YEARS/50,000 MILES

Volkswagen of America, Inc., an operating unit of Volkswagen Group of America, Inc. ("Volkswagen"), warrants to the original retail purchaser or original lessee and any subsequent purchaser or lessee that every **model year 2017** Volkswagen vehicle imported by Volkswagen and certified for sale and registered in California:

- ▶ was designed, built and equipped so as to conform with all applicable requirements of the California Air Resources Board ("CARB") and

- ▶ is free from defects in material and workmanship which cause the vehicle to fail to conform with ARB requirements, including any defect which would cause the vehicle's on-board malfunction indicator to illuminate, for 3 years or 50,000 miles, whichever occurs first.

A warranted part is any part installed on a motor vehicle or motor vehicle engine by the vehicle or engine manufacturer, or installed in a warranty repair, which affects any regulated emission from a motor vehicle or engine which is subject to California emission standards.

The obligation of Volkswagen under this warranty is limited, however, to the following: If within this period a defect in material or workmanship causes the vehicle to fail to conform with California regulations and the vehicle is brought to the workshop of any authorized Volkswagen dealer in the United States, including its territories, the dealer will make repairs as may be required by these regulations free of charge.

These coverage's may also be included in the Volkswagen 3 years/36,000 miles New Vehicle Limited Warranty.

## LONG-TERM EMISSIONS DEFECTS WARRANTY

### FOR 7 YEARS/70,000 MILES COVERING CERTAIN EMISSION SYSTEM PARTS

Certain emission control system parts are covered for 7 years or 70,000 miles, whichever occurs first. The list of covered parts for MY17 is contained in [3.23 Emissions Warranties](#).

### PZEV OR AT-PZEV MODELS EMISSIONS DEFECTS WARRANTY

#### FOR 15 YEARS/150,000 MILES

Some Volkswagen models may be specially equipped to meet **California Partial Zero Emission Vehicle (PZEV) or Advanced Technology Partial Zero Emissions Vehicles (AT-PZEV)** requirements, as identified on the Vehicle Emission Control Information Label located under the hood. For these vehicles, Volkswagen of America, Inc., an operating unit of Volkswagen Group of America, Inc. ("Volkswagen"), warrants to the original retail purchaser or original lessee and any subsequent purchaser or lessee that every **model year 2017** Volkswagen vehicle imported by Volkswagen and certified for sale and registered in California:

- ▶ was designed, built and equipped so as to conform with all applicable requirements of the California Air Resources Board (California ARB) and
- ▶ is free from defects in material and workmanship which cause the vehicle to fail to conform with California ARB requirements, including any defect which would cause the vehicle's onboard malfunction indicator to illuminate, for 15 years/150,000, whichever occurs first.
- ▶ for High-Voltage batteries in Hybrid models equipped to meet AT-PZEV requirements, this warranty term is 10 years or 150,000 miles, whichever comes first.

A warranted part is any part installed on a motor vehicle or motor vehicle engine by the vehicle or engine manufacturer, or installed in a warranty repair, which affects any regulated emission from a motor vehicle or engine which is subject to California emission standards.

The obligation of Volkswagen under this warranty is limited, however, to the following: If within this period a defect in material or workmanship causes the vehicle to fail to conform with California regulations and the vehicle is brought to the workshop of any authorized Volkswagen dealer in the United States, including its territories, the dealer will make repairs as may be required by these regulations free of charge.

These coverages may also be included in the Volkswagen 3 years/36,000 miles New Vehicle Limited Warranty.

#### **CALIFORNIA EMISSIONS PERFORMANCE WARRANTY**

California maintains a mandatory Smog Check inspection (a State Inspection and Maintenance program), requiring the emission control system of motor vehicles to be tested at regular intervals.

If your vehicle fails to pass a Smog Check inspection performed by a Licensed Smog Check inspection station pursuant to the California Smog Check inspection program, any authorized Volkswagen dealer in the United States, including its territories, will perform free of charge any repairs necessary for the vehicle to pass the Smog Check inspection for 3 years or 50,000 miles, whichever occurs first, from the date the vehicle is delivered to either the original purchaser or the original lessee; or if the vehicle is first placed in service as a "demonstrator" or "company" car, on the date such vehicle is first placed in service.

Some Volkswagen models may be specially equipped to meet **California Partial Zero Emission Vehicle (PZEV)/Advanced Technology Partial Zero Emissions Vehicles (AT-PZEV)** requirements, as identified on the Vehicle Emission Control Information Label located under the hood. For these vehicles, if your Volkswagen fails to pass a Smog Check inspection, any authorized Volkswagen dealer in the United States, including its territories, will perform free of charge any repairs necessary for the vehicle to pass the Smog Check inspection for 15 years or 150,000 miles, whichever occurs first, from the date the vehicle is delivered to either the original purchaser or the original lessee; or if the vehicle is first placed in service as a "demonstrator" or "company" car, on the date such vehicle is first placed in service.

For High-Voltage batteries in Hybrid models equipped to meet AT-PZEV requirements, this warranty term is 10 years or 150,000 miles, whichever occurs first.

These PERFORMANCE WARRANTY repairs include diagnosis, parts, and labor.

#### **PERFORMANCE WARRANTY CLAIM APPROVAL**

You may raise a claim under this warranty immediately after your vehicle has failed a Smog Check inspection if, as a result of that failure, you are required by law to repair the vehicle to avoid imposition of a penalty or cancellation of your right to use the vehicle. You need not actually suffer the loss or lose the right to use your vehicle or pay for the repair before presenting your claim.

Claims may be presented only by bringing your vehicle to any authorized Volkswagen dealer in the United States, including its territories. The dealer will honor or deny your claim within a reasonable time, not to exceed thirty (30) days, from the time at which your vehicle is presented for repair or within any time period specified by local, state or federal law, whichever is shorter, except when a delay is

caused by events not attributable to Volkswagen or the dealer. If the dealer denies your claim, you will be notified in writing of the reasons for rejecting the claim. If you do not receive notice of denial of your claim within the above time period, Volkswagen is required by law to honor the claim.

Under certain circumstances, your claim may be denied because you have failed to comply with instructions for scheduled maintenance contained in the *Maintenance* section of the model year 2017 *USA Warranty and Maintenance* booklet. In determining whether you have complied with the instructions for scheduled maintenance and proper use, Volkswagen may require you to furnish proof of compliance only with those maintenance instructions which Volkswagen has reason to believe were not performed and which could be the cause of the Smog Check inspection failure.

Volkswagen may deny an emission performance warranty claim on the basis that a non-EPA certified replacement part was used in the maintenance or repair of the vehicle if Volkswagen can prove that the non-certified part is either defective in materials or workmanship, or not equivalent from an emission standpoint to the original part, and you are not able to offer information that the part is either not defective or equivalent to the original part with respect to its emission performance.

Volkswagen will not deny a claim relating to:

- ▶ Warranty work or pre-delivery service performed by an authorized Volkswagen dealer
- ▶ Work performed in an emergency to rectify an unsafe condition attributable to Volkswagen, provided you have taken steps in a timely manner to put the vehicle back into a conforming condition
- ▶ The use of an uncertified part or to noncompliance with the instructions for proper maintenance and use, which is not related to the Smog Check inspection failure

## **ADDITIONAL INFORMATION ABOUT YOUR CALIFORNIA EMISSIONS WARRANTIES**

### **WARRANTY PERIOD**

The warranty period begins on the date the vehicle is delivered to either the original purchaser or the original lessee, or if the vehicle is first placed in service as a "demonstrator" or "company" car, on the date such vehicle is first placed in service.

### **PROPER MAINTENANCE AND USE**

Instructions for proper maintenance are contained in the *Maintenance* section of the model year 2017 *USA Warranty and Maintenance* booklet. Time and mileage intervals at which maintenance is to be performed, may vary from model to model.

Volkswagen recommends you keep a record of scheduled maintenance performed by having the *Maintenance* section of the model year 2017 *USA Warranty and Maintenance* booklet validated at the approximate time or mileage intervals by an authorized Volkswagen dealer, and that you provide these records to the new owner whenever you sell the vehicle.

Failure to maintain your vehicle according to the instructions for proper maintenance may cause the vehicle to exceed applicable emissions standards and could result in denial of warranty coverage.

However, Volkswagen will not deny a warranty claim solely on the basis of your failure to maintain the vehicle according to the instructions or failure to keep a record of maintenance.

Instructions for proper use of the vehicle are contained in your Volkswagen Owner's Manual.

#### USE OF VOLKSWAGEN GENUINE PARTS

Volkswagen recommends that Volkswagen Genuine Parts be used as replacement parts for the maintenance, repair or replacement of emission control systems. Use of replacement parts which are not equivalent to Volkswagen Genuine Parts in emission performance and durability may impair the effectiveness of emission control systems. Although use of parts other than Volkswagen Genuine Parts does not invalidate these warranties, Volkswagen assumes no liability under these warranties for failure of such parts and damage to other parts caused by such failure.

#### MAINTENANCE AND REPAIRS PERFORMED BY INDEPENDENT SERVICE SHOPS

Without invalidating these warranties, you may choose to have maintenance, repair or replacement of emission control components performed by any automotive service establishment or individual qualified to perform such services. However, the cost of such services is not covered by these warranties except in emergencies. If the independent service establishment finds a warrantable defect, you may deliver the vehicle to an authorized Volkswagen dealer and have the defect corrected free of charge. **Volkswagen will not be liable for any expenses which you have incurred at the independent service establishment, except for emergency repairs.** See "Emergency Repairs" for further details.

#### PARTS NOT SCHEDULED FOR INSPECTION OR REPLACEMENT

Any part, which is not scheduled for inspection or replacement at maintenance intervals specified in the *Maintenance* section of the model year 2017 *USA Warranty and Maintenance* booklet, is covered by this warranty for the full warranty period. Any such parts repaired or replaced under warranty are warranted for the remaining warranty period.

#### SCHEDULED PART INSPECTION OR REPLACEMENT

A part scheduled only for inspection in accordance with Volkswagen's instructions or required scheduled maintenance is covered for the duration of these warranties.

A part installed in accordance with Volkswagen's instructions or required scheduled maintenance is warranted until the next scheduled replacement interval for the duration of these warranties.

#### DAMAGE TO NON-WARRANTY PARTS

If failure of a warranted part causes damage to a part not covered by warranty, the non-warranted part will also be replaced free of charge.

#### EMERGENCY REPAIRS

Emergency repairs performed by a non-Volkswagen service facility will be reimbursed if the repair work was needed and correctly performed, and it was impossible or unreasonable under the circumstances to tow or drive your Volkswagen to the nearest authorized Volkswagen dealer. The maximum reimbursement allowable is an amount equal to the cost if your authorized Volkswagen

dealer had completed the repair(s). Reimbursement will be considered when you submit all of the following items to your authorized Volkswagen dealer:

- ▶ A statement explaining the circumstances that prevented you from getting to an authorized Volkswagen dealer
- ▶ Paid receipt(s)
- ▶ Repair order(s)
- ▶ Part(s) removed from your Volkswagen

#### **DAMAGE CAUSED BY TAMPERING, USE OF IMPROPER FUEL, ABUSE, NEGLECT AND IMPROPER MAINTENANCE**

These limited warranties do not cover any damage to the vehicle caused by tampering with emission controls, use of fuel containing lead, or fuel not meeting the specifications set forth in the Owner's Manual, and abuse, neglect or improper maintenance of the vehicle. Diagnosis and repair of such damage are at the expense of the owner.

#### **IMPLIED WARRANTIES**

**Any implied warranty, including any warranty of merchantability or warranty of fitness for a particular purpose, is limited in duration to the stated period of these written warranties.**

#### **INCIDENTAL AND CONSEQUENTIAL DAMAGES**

**These limited warranties do not cover any incidental or consequential damages, such as loss of resale value, lost profits or earnings, and out-of-pocket expenses for substitute transportation or lodging.**

Some states do not allow the exclusion or limitation of incidental or consequential damages, so this limitation or exclusion may not apply to you.

**In the event you have not received the services promised in these warranties, please follow the procedures described in the model year 2017 *USA Warranty and Maintenance* booklet.**

## 6.8 VOLKSWAGEN PARTS AND ACCESSORIES LIMITED WARRANTY

The following terms of warranty apply to all new or factory-remanufactured parts and accessories sold by authorized Volkswagen dealers.

### LIMITED WARRANTY FOR NEW AND FACTORY-REMANUFACTURED PARTS AND ACCESSORIES

Issued by Volkswagen of America, Inc., an operating unit of Volkswagen Group of America, Inc. ("Volkswagen")

#### FREE REPAIR OR REPLACEMENT OF DEFECTIVE PARTS AND ACCESSORIES FOR 1 YEAR OR 12,000 MILES, WHICHEVER OCCURS FIRST

Volkswagen warrants that every new and factory-remanufactured part and accessory, (excluding tires and batteries) which is imported or distributed by Volkswagen and sold as a new or factory-remanufactured part or accessory to a retail customer or authorized dealer, will be free from defects in material and workmanship under normal use and service for 1 year after the date of delivery of the part or accessory to the customer or until the vehicle in which the part or accessory is installed has been driven 12,000 miles, whichever occurs first. This warranty is transferable to subsequent owners free of charge.

If the defective part or accessory was installed by an authorized Volkswagen dealer and the vehicle is brought during this period to the workshop of any authorized Volkswagen dealer, the dealer will, without charge, either repair or replace it with a new or factory-remanufactured part or accessory.

If the defective part or accessory was sold "Over-the-Counter", the dealer will, without charge, repair the part or accessory or furnish a new or remanufactured part or accessory. The labor required to remove the defective part or accessory and to install the new or remanufactured part or accessory is not reimbursable.

If a part is installed in a vehicle after the New Vehicle Warranty period has expired, that part is warranted for 12 months or 12,000 miles, whichever occurs first. If the replaced part fails, the new part will also receive a 12-month or 12,000 mile warranty, whichever occurs first.

If a part is installed during the New Vehicle Warranty period (as a warranted replacement part), the part is covered for the remainder of the New Vehicle Warranty period, or for 12 months or 12,000 miles, whichever is greater.

If an accessory (e.g., roof rack, MDI box, alloy wheels) is installed prior to New Vehicle delivery, it is covered for the New Vehicle Limited Warranty period.

If an accessory is installed by a Volkswagen authorized dealer, during the New Vehicle Limited Warranty period, it is covered for the greater of:

- ▶ the remainder of the New Vehicle Limited Warranty period, or
- ▶ 12 months or 12,000 miles, whichever occurs first

Electrical parts and electronic components are subject to inspection by Volkswagen and, if found to be damaged due to improper installation or handling by an unauthorized repair facility, cannot be



accepted for warranty reimbursement. For details about the Battery Limited Warranty, see your Volkswagen Parts or Service Professional.

**DAMAGE AND MALFUNCTIONS NOT COVERED BY WARRANTY**

Volkswagen is not responsible for damage or malfunctions resulting from:

- ▶ misuse, negligence, alteration, modification, environmental damage, accident or fire;
- ▶ improper repair of the vehicle or damage due to improper installation or diagnosis;
- ▶ use of the part or accessory in a vehicle used for a competitive purpose; or
- ▶ failure to follow recommended maintenance intervals and requirements.

**WEAR AND TEAR, AND MAINTENANCE AND SERVICE ITEMS NOT COVERED BY WARRANTY**

This warranty does not cover wear and tear items such as clutch linings, brake pads/shoes, brake linings, windshield wiper blades, fuses, radio tape head cassette cleaning, worn seat covers and other trim and appearance items that wear as a result of normal use, lack of normal care, or deterioration. Except where specifically required as part of a repair covered by warranty, maintenance and service items are at the expense of the owner.

**NO OTHER WARRANTIES MADE**

This warranty is in lieu of all other express warranties of Volkswagen, the Manufacturer, and the selling dealer for new or factory-remanufactured parts and accessories. Any implied warranty, including any implied warranty of merchantability or warranty of fitness for a particular purpose, is limited to the duration of this written warranty.

Neither Volkswagen nor the Manufacturer assumes, or authorizes any person to assume on its behalf, any other obligation or liability.

Some states do not allow limitations on how long an implied warranty lasts, so the above limitation may not apply to you.

**CONSEQUENTIAL DAMAGE EXCLUDED**

Volkswagen is not responsible for incidental or consequential damage, including lost profits or earnings, or out-of-pocket expenses for substitute transportation or lodging. Some states do not allow the exclusion or limitation of incidental or consequential damages, so this limitation or exclusion may not apply to you.

**OTHER LEGAL RIGHTS**

This warranty also gives you specific legal rights, and you may also have other rights, which vary from state to state.

Warranty information may be obtained by phoning 1-800-822-8987, or by writing to:

Volkswagen of America, Inc.

Customer CARE Center

3800 Hamlin Road

Auburn Hills, MI 48326

## 6.9 REPLACEMENT MUFFLER, SHOCK ABSORBER, STRUT, STRUT INSERT

The following terms of warranty apply to Volkswagen Replacement Mufflers, Shock Absorbers, Struts and Strut Inserts sold by Volkswagen of America, Inc., an operating unit of Volkswagen Group of America, Inc. ("Volkswagen").

### LIMITED LIFETIME WARRANTY FOR VOLKSWAGEN REPLACEMENT MUFFLERS, SHOCK ABSORBERS, STRUTS AND STRUT INSERTS

Volkswagen warrants against malfunction any Volkswagen Replacement Mufflers, Shock Absorbers, Struts and Strut Inserts ("Replacement Parts") which were acquired by a retail customer and installed in a Volkswagen vehicle on or after May 1, 1991, for as long as the purchaser continues to own or lease the vehicle.

In the event of a malfunction, Volkswagen will provide a new Replacement Part free of charge. The cost of removal of the malfunctioning part from the vehicle and the installation of a new Replacement Part into the vehicle are not covered by this warranty, except as noted below:

Labor may be reimbursable under the Limited Warranty for New and Remanufactured Parts and Accessories within one year or 12,000 miles, whichever occurs first, from date of purchase of the replacement Limited Lifetime Part (only if installed by an authorized Volkswagen dealership). Volkswagen is not responsible for labor reimbursement beyond one year or 12,000 miles, whichever occurs first.

The new Replacement Mufflers, Shock Absorbers, Struts and Strut Inserts will continue to be covered by the Limited Lifetime Warranty for Volkswagen Replacement Mufflers, Shock Absorbers, Struts and Strut Inserts.

### OWNER'S OBLIGATIONS

In order to claim under this warranty, the purchaser must do the following:

- ▶ Present the vehicle equipped with the malfunctioning part to any authorized Volkswagen dealer in the United States for repair;
- ▶ Present the "Limited Lifetime Warranty" certificate delivered to the purchaser on the date of the original sale of the Replacement Part and proof of current vehicle registration to any authorized Volkswagen dealer in the United States or to the service facility which installed the warranted component.

In order to be acceptable, such proof of vehicle registration must at a minimum show the purchaser's name and the Vehicle Identification Number of the vehicle in which the Replacement Part was originally installed.

This warranty is not transferable.

**EXCLUSIONS FROM THE LIFETIME WARRANTY**

Catalyst, exhaust pipes (unless part of muffler assembly) clamps, gaskets, hangers, other mounting hardware associated with the replacement of the Mufflers, Shock Absorbers, Struts and Strut Inserts are not covered by this warranty.

**DAMAGE OR MALFUNCTIONS UNRELATED TO A MALFUNCTION OF THE REPLACEMENT PART**

Damage to or malfunctions of the Replacement Part caused by misuse, negligence, alteration, accident, fire, the improper repair of the vehicle, environmental damage, or the use of the vehicle in competitive events are not covered by this warranty.

**IMPLIED WARRANTIES**

Any implied warranty, including any warranty of merchantability or fitness for a particular purpose is limited in duration to the stated period of this warranty.

Some states do not allow limitations on how long an implied warranty lasts, so the above limitation may not apply to you.

**CONSEQUENTIAL AND INCIDENTAL DAMAGE**

This warranty does not cover any consequential or incidental damage, including loss of value of the vehicle, lost profits or earnings or out-of-pocket expenses for substitute transportation or lodging.

Some states do not allow the exclusion or limitation of incidental or consequential damage, so this limitation or exclusion may not apply to you.

**NO OTHER WARRANTIES MADE**

This warranty is the only express warranty made by Volkswagen, the Manufacturer, and the selling dealer in connection with the sale or installation of a Replacement Part covered by this warranty. Any implied warranty, including any implied warranty of merchantability or warranty of fitness for a particular purpose, is limited to the duration of this written warranty.

Neither Volkswagen nor the Manufacturer assumes, or authorizes any person to assume on its behalf, any other obligation or liability.

**SPECIFIC LEGAL RIGHTS**

This warranty also gives you specific legal rights, and you may also have other rights, which vary from state to state.

Warranty information may be obtained by phoning 1-800-822-8987, or by writing to:

Volkswagen of America, Inc.  
Customer CARE Center  
3800 Hamlin Road  
Auburn Hills, MI 48326

## 6.10 WORLDAUTO CERTIFIED PRE-OWNED LIMITED WARRANTY

### WARRANTY PERIOD

The warranty period of WorldAuto Certified Pre-Owned is two years or 24,000 miles, whichever occurs first.

**Any implied warranty, including any implied warranty of merchantability or warranty of fitness for a particular purpose, is limited in duration to the period of this written warranty. Some states do not allow limitations on how long an implied warranty lasts, so this limitation may not apply to you.**

### START OF WARRANTY PERIOD

The warranty period begins when the New Vehicle Limited Warranty expires or on the WorldAuto CPO sale date, whichever occurs later.

### TERMS OF WARRANTY

Repairs under this warranty will be performed free of charge after a deductible of \$50 per dealer visit. In the event several repair attempts are necessary to repair a manufacturer's defect in material or workmanship covered by this warranty, the deductible with respect to that repair must be paid only once. Vehicles purchased before January 1, 2012, are not subject to a deductible.

### WHAT IS COVERED

2 years/24,000 miles

This warranty covers any repair to correct a defect in material or workmanship (except wear and tear), unless excluded in the section titled "What is Not Covered".

### WHAT IS NOT COVERED

#### TIRES

Tires are not covered by this warranty, but may be separately warranted by the tire manufacturer.

#### MAINTENANCE SERVICES AND ADJUSTMENTS

This warranty does not cover the cost of parts and labor involved in any scheduled maintenance service. This warranty does not cover the replacement of filters, oil, lubricants, or fluids unless their replacement is a necessary part of warranty service on a covered component. This warranty does not cover wheel alignments and balancing, brake and clutch adjustments or any mechanical adjustments which become necessary as a result of normal use or wear and tear. Adjustments are minor repairs not usually associated with the replacement of parts, such as headlight adjustments.

**UNWIRED HEADPHONES (ROUTAN ONLY)**

Unwired headphones are not covered by this warranty, but are separately warranted by the manufacturer.

**WEAR AND TEAR ITEMS**

This warranty does not cover any wear and tear items, including, but not limited to, the replacement of clutch linings, brake pads/shoes, brake linings, brake rotors, brake drums, timing belts, spark plugs, the dust-pollen filter, the clutch-pressure plate, ignition wires, the distributor cap, the ignition rotor, ignition points, the ATF oil filter, the strut, shocks, strut bearings, batteries, exhaust systems, windshield wiper blades or inserts, incandescent bulbs, fuses, worn seatcovers, the Cabrio/convertible top or other trim and appearance items that wear as a result of normal use or deterioration, radio/cassette head cleaning, CD lens cleaning and belts, hoses and clamps that wear as a result of normal use.

**CAMPER EQUIPMENT**

**Winnebago®-installed equipment or replacement parts are not covered by this warranty,** nor is any original Volkswagen component modified in the manufacturing of the Eurovan Camper by Winnebago Industries that becomes inoperative such as modified or replaced body panels, radio or exhaust systems.

**LOANER**

This warranty does not include loaner allowance.

**COMMERCIAL USE**

Vehicles sold for commercial use, i.e. taxi, courier, limousine, driver education, etc. are not covered.

**DAMAGE OR MALFUNCTIONS DUE TO LACK OF MAINTENANCE, MISUSE OR ALTERATION**

This warranty does not cover any damage or malfunctions caused by abuse, intentional or unintentional misfueling, use of the vehicle in competitive events, use of inferior parts, alteration of the vehicle or lack of maintenance, including, but not limited to, the failure to follow recommended maintenance-and-use instructions as set forth in the Owner's Manual and the Maintenance Manual.

**DAMAGE OR MALFUNCTIONS DUE TO IMPROPER REPAIR OR INSTALLATION OF EQUIPMENT, ACCIDENT OR FIRE**

This warranty does not cover any damage or malfunction caused by improper repair of the vehicle, use of high-performance parts, modifications to the vehicle, use of non-OEM parts (and any subsequent damage including damage or malfunctions to associated parts or systems), i.e., "chip tuning" or other modifications of factory-installed engine-management systems that would alter the vehicle performance specifications from those set by the vehicle manufacturer, improper installation of accessories, such as alarm systems or communications equipment, accident or accidental fire.

**DAMAGE CAUSED BY THE ENVIRONMENT**

This warranty does not cover damage caused by airborne industrial pollutants (i.e. acid rain), bird droppings, stones, floodwater, windstorms and other similar occurrences.

**COST OF MAINTENANCE SERVICES**

This warranty does not cover the cost of any maintenance services (i.e., oil changes, tire rotation). Some specific maintenance services may be covered by the remaining portion, if any, of the *Volkswagen Carefree Maintenance Program*.

**OTHER EXPENSES**

**This warranty does not cover any incidental or consequential damage, including loss of value of the vehicle, lost profits or earnings and out-of-pocket expenses for substitute transportation or lodging. Some states do not allow the exclusion or limitation of incidental or consequential damage, so this limitation or exclusion may not apply.**

**ADDITIONAL IMPORTANT WARRANTY TERMS**

This warranty is issued by Volkswagen of America, Inc., an operating unit of Volkswagen Group of America, Inc. (VWoA). This warranty does not apply to Volkswagen vehicles or parts and accessories not imported or distributed by VWoA.

This warranty and the remaining portions, if any, of the New Vehicle Limited Warranty, the Limited Warranty Against Corrosion Perforation, and the Emissions Control System Warranties, to the extent that they have not expired, are the only express warranties made by VWoA with respect to this Certified Pre-Owned vehicle. Neither VWoA nor the manufacturer assumes or authorizes any person to assume any other obligation or liability on its behalf.

**WHERE TO GO FOR WARRANTY SERVICE**

Warranty repairs will be performed by any authorized Volkswagen dealer or an authorized Volkswagen Service Center in the United States. This warranty does not apply outside the United States.

**EMERGENCY REPAIRS**

In the event that it is impossible or unreasonable in an emergency to drive or tow the vehicle to the nearest authorized Volkswagen dealer, VWoA will reimburse to the purchaser the reasonable cost of warranty repairs performed by service facilities other than an authorized Volkswagen dealer. If an emergency repair was performed by a non-Volkswagen service facility, keep all receipts, repair orders and parts removed from your Volkswagen vehicle. A statement describing the circumstances which prevented the purchaser from bringing the vehicle to an authorized Volkswagen dealer, together with original paid receipts and repair orders issued by the service facility, must be submitted in support of a request for reimbursement. Mail this request to:

Volkswagen of America, Inc.  
Attn: WorldAuto Certified Pre-Owned Warranty Department  
3800 Hamlin Road  
Auburn Hills, MI 48326

## WARRANTY TRANSFER

In the event of a private sale of a vehicle, the remainder of the Certified Pre-Owned Limited Warranty may be transferred to the subsequent owner at no charge. The new owner is responsible for initiating the transfer. The transfer is activated by submitting a letter containing the new owner's name, address and phone number, the name of the previous owner (seller), and the complete VIN of the vehicle to Volkswagen of America, Inc.

Send to: Volkswagen of America, Inc.  
Attn: WorldAuto Certified Pre-Owned Warranty Department  
3800 Hamlin Road  
Auburn Hills, MI 48326

**This warranty gives you specific legal rights and you may also have other rights, which vary from state-to-state.**

Additional warranty information may be obtained by writing to:  
Volkswagen of America, Inc.  
Attn: Customer CARE Center  
3800 Hamlin Road  
Auburn Hills, MI 48326  
  
Telephone: 1-800-822-8987

## VOLKSWAGEN 24-HOUR ROADSIDE ASSISTANCE

Refer to the *24-Hour Roadside Assistance Owner's Guide* for specific details on the services provide

## INDEX

### A

- Accessories, [33](#), [34](#), [47](#), [248](#)
- Accident/fire damages, [37](#), [74](#)
- Actual clocked time (A-time), [54](#)
  - A-time over 1 hour, [55](#)
- Add-on repairs, [75](#)
- Adjustments, [16](#), [19](#), [75](#), [213](#), [215](#), [252](#)
- Air conditioner, [75](#), [215](#)
- Airbags, [76](#), [140](#)
- Atmospheric fallout, [202](#)
- Audio, [77](#)
  - Direct Exchange Program, [82](#)
  - Infotainment Worksheet, [45](#), [69](#), [77](#), [78](#), [79](#), [82](#)
  - Non-Direct Exchange Program, [77](#)
- Audits
  - Parts retention, [67](#), [97](#)
  - Warranty audits, [72](#), [73](#)

### B

- Battery, [85](#)
- Battery test, [91](#)
- Brakes
  - Brake discs/drums, machining, noise/squeal, [92](#)
  - Brake friction material, [17](#), [92](#)
  - Brake pads/shoes/discs/drums wear and tear coverage - NVLW, [17](#), [92](#)
  - Brake replacement, [44](#)
- Bulbs
  - Wear and tear coverage - NVLW, [93](#)



**C**

Cabrio top repairs, [63](#)

Cabrio/convertible tops, [253](#)

California emissions

15/150 PZEV/AT-PZEV California emissions table, [119](#)

7/70 California emissions tables, [101](#)

8/100 California emissions table, [119](#)

Campaigns, [94](#)

Campaign parts, [67](#)

Camshaft, [168](#)

Carefree Maintenance, [128](#)

Carefree Maintenance interim oil changes for IL and MN, [130](#)

CARFAX® vehicle history report, [207](#)

CD changer claim coding, [94](#)

Certified Pre-Owned Warranty, [206](#), [252](#)

Claims

Personnel authorized to code/enter warranty claims, [43](#)

Time limits to file a claim, [42](#)

Cleaning

Fuel system cleaning, [38](#)

Clutch discs, [95](#), [192](#)

Wear not covered as of MY 2007, [38](#)

Comebacks and unsuccessful repairs, [144](#)

Comments, [42](#)

Constructive total loss, [203](#)

Convertible tops, [63](#), [192](#), [253](#)

Corrosion

Corrosion repairs, [24](#), [134](#), [192](#)

Corrosion warranty, [24](#), [217](#), [231](#), [232](#), [254](#)

Customer care, [95](#)

Customer delivery, [194](#)

Customer Loyalty Assistance Program, [96](#)

Customer signature, [43](#), [49](#)

## D

Damage category

Damage category for corrosion claims, [25](#)

Dealer caused repairs/replacements, [35](#)

Delivery date discrepancies, [39](#)

Demo extension, [191](#)

Diagnosis time, [54](#)

Diagnosis time over 1 hour, [55](#)

Diagnosis to Improve the Customer Experience (DICE), [55](#)

Direct exchange program (audio), [82](#)

Disclosing damaged vehicles, [204](#)

Disclosure, [138](#), [143](#), [204](#)

Distributor cap, [96](#)

Document alteration, [47](#)

Document retention, [48](#)

Documentation

Parts requested by the WPRC, [68](#)

Parts warranty claims, [47](#)

Repair order, [43](#)

Scanned, [49](#)

## E

Efficiency - technician, [148](#)

Electronic repair order, [47](#)

Emergency repairs, [96](#)

## Emissions

California, [28](#)

California emissions warranties 15/150 PZEV/AT-PZEV table, [119](#)

California emissions warranties 7/70 tables, [101](#)

California emissions warranties 8/100 table, [119](#)

Emissions control system defect warranty, [235](#)

Emissions performance warranty, [236](#)

Federal, [26](#)

Federal emissions 8/80 components, [99](#)

Federal emissions warranty statement, [234](#), [237](#)

ERO, [47](#)

Exported/imported vehicles, [124](#)

Extension warranties – see warranty extensions, [29](#), [156](#)

## F

Filters, [215](#), [219](#), [252](#)

Flat rate time, [54](#)

Fluids and lubricants, [38](#), [50](#)

### Fuel

Improper fuel, [37](#), [247](#)

Fuses, [84](#), [249](#), [253](#)

## G

General exclusions from coverage, [37](#)

Genuine Volkswagen parts, [35](#), [138](#), [238](#), [246](#)

Glass, [124](#), [192](#)

Glass breakage excluded from NVLW, [216](#)

## H

Headphones, [125](#)

High tension wires, [96](#)

High-Voltage System Limited Warranty, [22](#)

Hybrid

Hybrid System Warranty, [21](#), [222](#)

## I

Imported/exported vehicles, [124](#)

Infotainment

Infotainment Worksheet, [45](#), [69](#), [77](#), [78](#), [79](#), [82](#)

In-service date, request for change, [40](#)

Inspection and condition report, [207](#), [208](#), [209](#)

## L

Labor operation, [42](#)

Definition, [42](#)

Re-evaluation and establishment, [54](#)

Labor rate

For sublet repairs, [63](#)

Reimbursement for warranty repairs, [54](#), [142](#)

Warranty Labor Reimbursement Rates – Dealer Options, [58](#)

Lemon law, [125](#)

Lifetime Warranty for Volkswagen Replacement Mufflers, Shock Absorbers, Struts, and Strut Inserts, [133](#), [250](#)

Literature - Missing vehicle literature, [204](#)

Loaner vehicles, [126](#)

**M**

Maintenance, [127](#)

Battery test and maintenance procedures, [91](#)

Carefree Maintenance, [128](#)

Carefree Maintenance interval oil changes for IL and MN, [130](#)

Improper maintenance, [127](#)

Maintenance of new vehicle stock batteries, [91](#)

Maintenance records, [37](#), [127](#)

Mediation and arbitration, [95](#), [132](#)

Mileage, [41](#)

Missing vehicle literature, [204](#)

Misuse, [37](#), [86](#), [87](#), [88](#), [90](#), [145](#), [215](#), [219](#), [249](#), [251](#), [253](#)

Modification, [37](#), [49](#), [90](#), [125](#), [155](#), [249](#)

Mufflers, [132](#), [250](#)

**N**

New vehicle storage guidelines, [202](#)

New Vehicle Warranty, [213](#)

New vehicle warranty voucher, [39](#), [124](#), [205](#)

**O**

Odometer, [38](#), [40](#), [41](#), [133](#), [134](#), [217](#)

Replacement, [133](#)

Oil sludge, [156](#)

Outside influence, [35](#)

**P**

Paint, [192](#)

Paint repairs, [134](#)

**Parts**

Causal part, [41](#)

Damaged parts, [38](#), [66](#), [136](#), [137](#)

Genuine Volkswagen parts, [138](#), [238](#), [246](#)

New parts use, [138](#)

Packing parts requested by the WPRC, [69](#)

Parts inspection, [67](#)

Parts material issue, [44](#)

Parts ordering, [139](#)

Parts reimbursement, [50](#)

Parts retention for warranty audits, [67](#), [97](#)

Parts return, [70](#), [83](#)

Parts scrapping, [71](#)

Parts shipment, [64](#)

Parts storage, [67](#)

Remanufactured parts use, [138](#)

Repair versus replace, [142](#)

Personnel authorized to code/enter warranty claims, [43](#)

Powertrain warranty, [218](#)

Productivity – repair shop, [141](#)

**Proration**

Battery proration, [86](#), [88](#)

Battery proration tables, [86](#), [87](#), [89](#)

Punch time, [150](#)

## R

### Radio

Audio Direct Exchange Program, [82](#)

CD changer claim coding, [94](#)

New radios/CD units when remanufactured units not available, [82](#)

Radio/CD replacement – Non-Direct Exchange Program, [77](#)

Radio/CD/Navigation units parts return guidelines, [83](#)

Reacquired vehicles, [143](#)

Reception date, [41](#)

Refrigerant, [75](#), [215](#)

Reimbursement of labor, [54](#), [142](#)

Reimbursement of sublet repairs, [50](#), [63](#)

Repair date, [41](#), [42](#), [143](#)

Repair order documentation, [43](#)

Repair time, [41](#), [43](#), [54](#)

Repair versus replace, [142](#)

Repairs completed at or near warranty expiration, [143](#)

Replace-only components, [140](#)

Repurchased vehicles, [143](#)

Request for change of vehicle in-service date, [40](#)

Required documentation with repair order, [45](#)

Required information on repair order, [43](#)

Retail registration, [205](#)

### Road test

Diagnosis requiring, [56](#)

Documentation, [45](#)

Labor operations, [144](#)

Roadside Assistance, [145](#)

Rotors, [96](#)

**S**

Safety belts, [145](#)

Seat covers, [147](#)

Service management approvals, [46](#)

Service Xpress, [146](#)

Shock absorbers, [132](#), [147](#)

Shop supplies, [38](#), [50](#)

Speedometer replacement, [133](#)

SRT discrepancies or revision requests, [54](#)

Start of warranty period, [34](#), [206](#), [214](#), [219](#), [232](#), [237](#), [245](#), [252](#)

Stolen vehicles, [40](#)

Stone chips, [25](#), [37](#), [124](#)

Storage damage before delivery to dealer, [203](#)

Storage, access to, and reproduction of dealer records, [48](#)

Struts and strut inserts, [147](#)

Sublet invoices, [45](#), [46](#), [63](#)

Sunroof, [147](#), [192](#)

**T**

Technician efficiency, [148](#)

Technician Helpline

- Contact number requirements, [148](#), [155](#)

Technician notes, [42](#), [44](#), [56](#), [144](#)

Technician Time Record, [47](#)

Technician time recording, [150](#)

Time Flag, [47](#)

Time limits to file a claim, [42](#)

Time Record – Technician, [47](#)

Time recording – technician, [150](#)



Tires, [15](#), [38](#), [153](#), [214](#), [252](#)

Towing, [145](#)

Transfer fee, [211](#), [255](#)

Transmission

Repairs/replacement, [155](#)

Tuning and modifications of the vehicle, [37](#), [155](#)

## U

Unregistered vehicles, [39](#), [205](#)

Updates, [94](#)

## V

Vehicle eligibility for Certified Pre-Owned, [207](#)

Vendor code, [41](#), [80](#)

Voided warranty, [38](#), [39](#), [40](#)

Volkswagen 24-Hour Roadside Assistance, [255](#)

Volkswagen Limited Extension Warranties, [29](#), [156](#)

Volkswagen Parts and Accessories Limited Warranty, [33](#), [34](#), [47](#), [248](#)

## W

Warranty cancellation, [203](#)

Warranty claims, [41](#)

Warranty coverage verification, [39](#)

Warranty extensions, [29](#), [156](#)

Camshaft, [168](#)

Catalytic Converter, [165](#)

center high-mounted stoplight leds, [163](#)

Driver's Door Wiring Harness, [184](#)

DSG Transmission, [164](#)

Engine Coolant Temperature (ECT) Sensor, [163](#)

Engine Exhaust Flap, [175](#)

Front Wheel Bearings, [174](#)

Fuel Injector, [178](#)

Fuel Pressure Sensor, [170](#)

Heater Core, [190](#)

High Pressure Fuel Pump, [186](#)

Injection Pump, [189](#)

Intake Manifold, [180](#)

Intake Manifold Runner Control Motor, [171](#)

Left Cylinder Head, [185](#)

Oil Sludge (Enhanced), [156](#)

PCV Valve, [173](#)

Secondary Air Pressure Sensor, [177](#)

Transmission Valve Body, [167](#)

Turbocharger, [182](#)

Window Regulator Cable, [166](#)

Warranty parts handling, [64](#)

Warranty parts release authorization form, [46](#)

Warranty parts retention, [67](#)

Warranty reinstatement, [40](#)

Warranty Repair Acceptance, [192](#)

    Clutch disc, [192](#)

    Convertible top, [192](#)

    Corrosion, [192](#)

    Paint, [192](#)

    Window/sunroof glass, [192](#)

Warranty transfer, [39](#), [255](#)

Warranty voucher, [39](#), [124](#), [205](#)

Wear and tear, [16](#), [34](#), [42](#), [213](#), [221](#), [249](#), [253](#)

Normal wear, [16](#), [19](#), [21](#), [23](#), [34](#)

Wear specifications, [44](#)

Wheel alignment and balance, [15](#), [192](#)

Where to go for warranty service, [254](#)

Window/sunroof glass, [192](#)

Wiper blades, [18](#), [193](#), [213](#)

