



# BathCatalogue

BWG 2016 International Bath Catalogue

made in the usa

**BALBOA**  
water group



Your Single Source Solution

p +45 75 22 46 88 (International) | f +45 75 22 52 45 | email [europe@balboawater.com](mailto:europe@balboawater.com)

We reserve the right to change technical data without further notice.  
No copies authorised. All rights reserved. ©2016 Balboa Water Group.

## Balboa Water Group

At Balboa Water Group, our fundamental commitment to the leisure water industry has been to provide a simple, comprehensive, one source solution to our products that include the highest quality in pumps, blowers, electronic control systems, jets, fittings and accessories. Our outlook has earned us the position of leading global supplier in our industry with state-of-the-art manufacturing, and an unsurpassed reputation for reliability. With nearly three decades of innovative design, expansion and development, BWG offers a complete line of products for your whirlpool bath or hot tub.

Balboa Water Group family of products includes the following global brands:

### HydroAir and HydroAir International:

Supplies professional manufacturers (OEMs) of whirlpools and spas, system solutions, know-how and an extensive product range including pumps, blowers, hydrotherapy jets, electronic and pneumatic systems, underwater lights and other related articles. As the Balboa Water Group's European, Middle East and African branch, HydroAir International has an established reputation for superior quality and customer " service, with a powerful team of sales representatives and engineers to support its customers.

### Balboa Instruments:

Is a global supplier of electronic control systems and accessories for the leisure water industry. The latest in innovative design and technology include a new generation of spa controls, LED spa lighting, a family of UV and CD spa ozone generators, wireless remotes, spa entertainment products and diagnostic tools.

### GG Industries

GG Industries, with its engineers, designers, developers and tool makers second to none in our industry, is able to create unique, quality products, maintaining a reputation for being a world leader in innovation and design. Using state-of-the-art computer-based design tools, any product can be taken from concept to completion, providing leading edge solutions to customers across the globe.



# About Us

Our outlook has earned us the position of leading global supplier in our industry with state-of-the-art manufacturing, and an unsurpassed reputation for reliability.



Your Single Source Solution

p +45 75 22 46 88 (International) | f +45 75 22 52 45 | email [europe@balboawater.com](mailto:europe@balboawater.com)

We reserve the right to change technical data without further notice.  
No copies authorised. All rights reserved. ©2016 Balboa Water Group.

We believe in working with other organization to meet quality standards that provide lasting results, and ultimately meet and exceed our standards for the highest quality and expertise for the leisure water industry.



CE



UL



TÜV



NEMKO



VDE

## Solutions & Services

We are fundamentally committed to customer satisfaction. Our customers know they can depend on us for quality, reliability and our exceptional performance standards. Balboa Water Group is proud to offer:



### Personal Touch

We offer special customizations to create unique product looks and offerings to set our customers apart from the competition. Please call to inquire.



### All in one kit

We offer specialized bundling capabilities that include everything our customers need for one bath all packed in one box.



### Sales Support

Balboa Water Group is proud to offer an ongoing relationship between the OEMS and our customers where services are rendered throughout the product life cycle until the end of life. Our support includes warranty, upgrades and repair services.

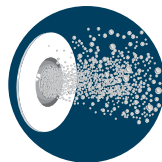

### Standard Product Offerings

We offer a wide range of products in chrome and various other colors, in both metric and imperial. Please call to inquire.

# New Products



## Slimline Jets

**See our new series of air and hydromassage jets...**

The jets are truly low profile - flush and unobtrusive. The ultra low profile is smooth to the touch and aesthetically pleasing and matches our LED buttons and Slimlite LED lights perfectly!

See chapters 2. AIR SYSTEMS & 5. WATER JETS



## HA7000 Blower

**This is truly one of the most silent blowers on the market.....**

You will not believe it, before you try it.

Order a sample now!

See chapter 1. BLOWERS



## Square Series

**Try a new look!**

This range of square hydromassage jets, air control and pneumatic button will make your bath look just that little bit different.

See chapters 5. WATER JETS, 6. AIR CONTROLS and 11. PNEUMATIC BUTTONS



## String Lights

**The String Lights can add that little extra to your bath or spa..**

With the 6 brilliant colours and the colour transition program, you can add a touch of exclusivity to your whirlpool system.

See chapter 13. LIGHTS



## HA400 Pump

**A "new" pump to complete the range!**

This is a "new" pump, based on previous pumps supplied by HydroAir/Balboa Water Group. We have taken all the best from the full range of HydroAir/Balboa Water Group pumps and put them into this model – the HA400! This pump completes our range of pumps for the bath industry.

See chapter 3. PUMPS

Your Single Source Solution

p +45 75 22 46 88 (International) | f +45 75 22 52 45 | email [europe@balboawater.com](mailto:europe@balboawater.com)

We reserve the right to change technical data without further notice.  
No copies authorised. All rights reserved. ©2016 Balboa Water Group.

# Table of Contents



1. BLOWERS



2. AIR SYSTEMS



3. PUMPS



4. SUCTIONS



5. WATER JETS



6. AIR CONTROLS



7. VALVES



8. MANIFOLDS



9. FITTINGS & HOSES

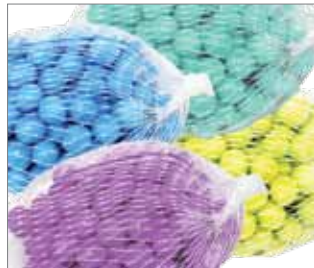

10. AROMATHERAPY



11. PNEUMATIC



12. ELECTRONICS



13. LIGHTS



14. HEATERS



15. OZONE



16. DRAIN/OVERFLOW



17. TOOLS



18. USEFULL INFO

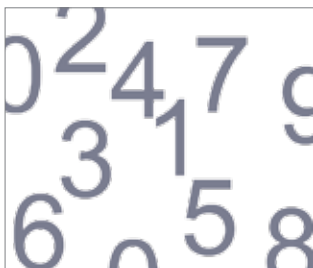

19. INDEX



NOTES:

---

---

---

---

---

---

---

---

---

---

---

---

---

---

---

---

---

---

---

---

---

---

---

---



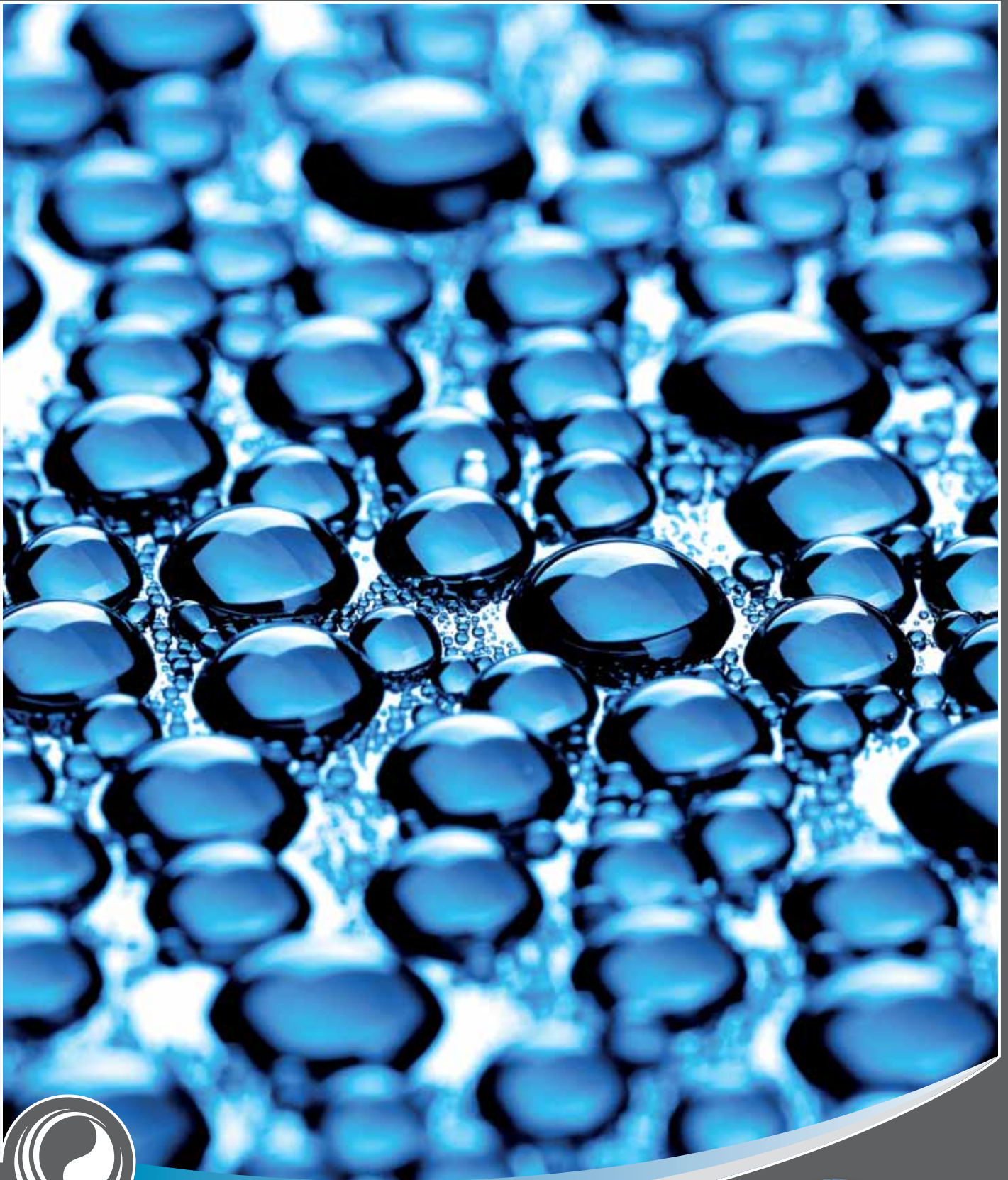

**BathBlowers**  
Your Single Source Solution



**BALBOA**  
water group

# Bath Blowers



NOTES:

---

---

---

---

---

---

---

---

---

---

---

---

---

---

---

---

---

---

---

---

---

---

---

---

---

---

# Bath Blowers

## Genesis



### FEATURES

- 3-speed models
- Automatic dry-out of air system
- Electronic and pneumatic models
- Excellent performance
- Supplied with 1.5 m cable
- Heater option
- Ingress protection: IP5
- Massage mode "pulsating effect"
- Recommended for variable speed control
- Silent running
- Uni-directional discharge port
- Variable speed controlled by "integrated electronic"

### The ideal blower for baths

A unique combination of standard and sophisticated features. The extensive Genesis range enables you to find the ideal blower for exactly your application.

### Packaging

All blowers are single packed but are also available in bulk.

### Approvals

The Genesis blowers are Class I manufactured according to European norms EN60335-1 with focus on EN60335-2-60 where relevant.

### Material

Blue PP housing.

### PERFORMANCE CURVE

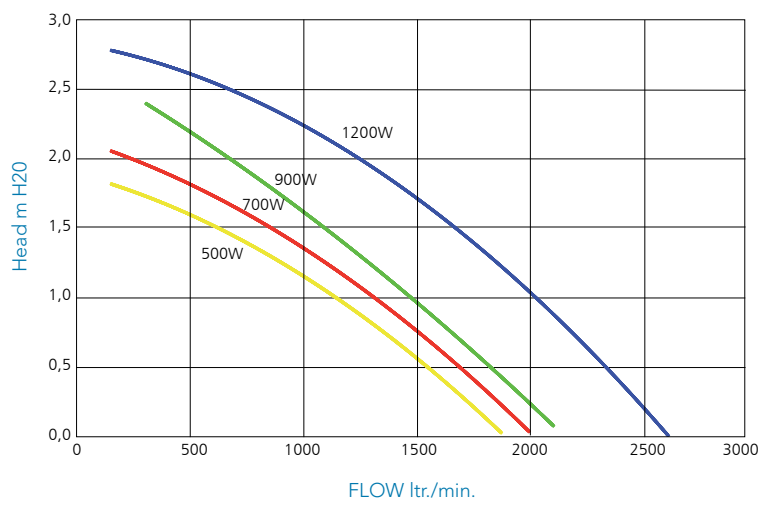

### DIMENSIONS

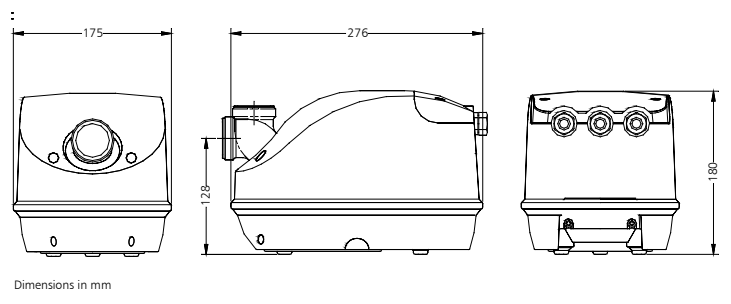

# Bath Blowers

## Genesis

### Genesis Blower Model Overview - 230-240V/50Hz

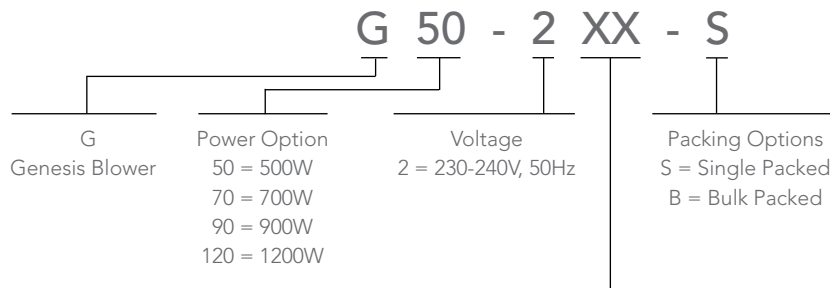

#### Features

- NN = Electronic on/off blower.  
 AN = Pneumatic on/off blower.  
 HN = Electronic on/off blower with built in heating element to reduce cold air in up start.  
 AH = Pneumatic on/off blower with built-in heating element to reduce cold air in upstart.  
 VN = Electronic variable speed blower. With variable massage mode and automatic dry-out of air system. To be used with special touch UK01658A connected directly to the blower. See functional descriptions under "VH".  
 VH = Electronic variable speed blower with built-in heating element to reduce cold air in upstart. With variable massage mode and automatic dry-out of air system. To be used with special touch UK01658A connected directly to the blower.  
 Functional description for "VN" and "VH":  
 1. Press on/off = high speed  
 2. Press +/- = increase/decrease blower speed  
 3. Press ~ = massage mode "pulsating effect"  
 4. Press on/off = off  
 Automatic safety stop after 30 minutes  
 VNT = Electronic 3-speed blower. With variable massage mode and automatic dry-out of air system. To be used with one on/off touch or LED button. See functional descriptions under "VHT".  
 VHT = Electronic 3-speed blower with built-in heating element to reduce cold air in upstart. With variable massage mode and automatic dry-out of air system. To be used with one on/off touch or LED button.  
 Functional description for "VNT" and "VHT":  
 1. First press = high speed  
 2. Second press = medium speed  
 3. Third press = low speed  
 4. Fourth press = massage mode "pulsating effect"  
 5. Fifth press = off  
 Automatic safety stop after 30 minutes  
 ANT\* = Pneumatic 3-speed blower. With variable massage mode and automatic dry-out of air system. To be used with one standard pneumatic button. See functional descriptions under "AHT".  
 AHT\* = Pneumatic 3-speed blower with built-in heating element to reduce cold air in upstart. With variable massage mode and automatic dry-out of air system. To be used with one standard pneumatic button.  
 Functional description for "ANT" and "AHT":  
 1. First press = high speed  
 2. Second press = medium speed  
 3. Third press = low speed  
 4. Fourth press = massage mode "pulsating effect"  
 5. Fifth press = off  
 Automatic safety stop after 30 minutes

\* The preset programme can be changed via jumpers inside the blower to change order of functions or to eliminate the drying cycle. Request manual for detailed information.

Your Single Source Solution

p +45 75 22 46 88 (International) | f +45 75 22 52 45 | email [europe@balboawater.com](mailto:europe@balboawater.com)

We reserve the right to change technical data without further notice.  
No copies authorised. All rights reserved. ©2016 Balboa Water Group.

# Bath Blowers

## Genesis

### Genesis Blower 500W

ARTICLE NO.	HEATER W	TOTAL W	V/Hz	PNEUMATIC	3-SPEED PROGRAMME	VAR. SPEED PROGRAMME*
G50-2NN-S		500W	230-240V/50Hz			
G50-2HN-S	250W	750W	230-240V/50Hz			
G50-2VN-S		500W	230-240V/50Hz			x
G50-2VNT-S		500W	230-240V/50Hz		x	
G50-2ANT-S		500W	230-240V/50Hz	x	x	

### Genesis Blower 700W

ARTICLE NO.	HEATER W	TOTAL W	V/Hz	VAR. SPEED PROGRAMME*
G70-2NN-S		700W	230-240V/50Hz	
G70-2HN-S	250W	950W	230-240V/50Hz	
G70-2VH-S	250W	950W	230-240V/50Hz	x

### Genesis Blower 900W

ARTICLE NO.	HEATER W	TOTAL W	V/Hz	PNEUMATIC
G90-2NN-S		900W	230-240V/50Hz	
G90-2AN-S		900W	230-240V/50Hz	x
G90-2HN-S	250W	1150W	230-240V/50Hz	

### Genesis Blower 1200W

ARTICLE NO.	TOTAL W	V/Hz	PNEUMATIC
G120-2NN-S	1200W	230-240V/50Hz	
G120-2AN-S	1200W	230-240V/50Hz	x

Note: Union must be ordered separately.  
 \* Variable speed programme is integrated. To be used with touch UK01658A.



**32 MM UNION**  
 For Genesis and Perseus blowers

<b>Article no.:</b>	<b>Description:</b>
328P22 328P23	Union sleeve. 32 mm ID. Blue ABS Union nut. 1.5" BSP thread. Blue ABS



**1" UNION**  
 For Genesis and Perseus blowers

<b>Article no.:</b>	<b>Description:</b>
328P49 328P23	Union sleeve. 1" ID. Blue ABS Union nut. 1.5" BSP thread. Blue ABS

# Bath Blowers

HA7000



## FEATURES

- Silent running
- Excellent performance
- Recommended for variable speed control
- Electronic and pneumatic models
- Thermal protection
- Supplied with 1.5 m cable

## One of the most silent blowers on the market

The HA7000 blower will surprise you with its extremely low noise level and high performance!

## Packaging

All blowers are single packed but are also available in bulk upon request.

## Approvals

The blowers are TÜV approved according to EN 60335-1 and EN 60355-2-60 (EMC and LVD).

## DIMENSIONS

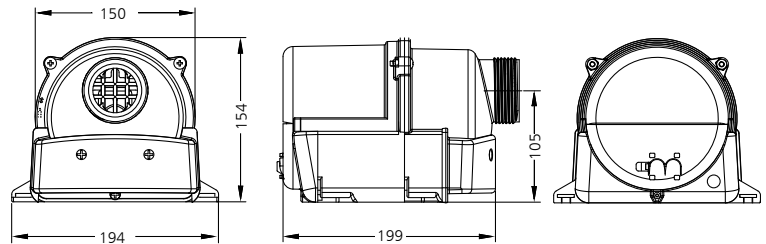

Your Single Source Solution

p +45 75 22 46 88 (International) | f +45 75 22 52 45 | email [europa@balboawater.com](mailto:europa@balboawater.com)

We reserve the right to change technical data without further notice.  
No copies authorised. All rights reserved. ©2016 Balboa Water Group.

## HA7000 Blower 350W

ARTICLE NO.	W	V/Hz	PNEUMATIC	CABLE LENGTH
22-7350	350W	220-240V/50Hz		1.5 m
22-73501	350W	220-240V/50Hz	X	1.5 m

## HA7000 Blower 450W

ARTICLE NO.	W	V/Hz	PNEUMATIC	CABLE LENGTH
22-7450	450W	220-240V/50Hz		1.5 m
22-74501	450W	220-240V/50Hz	X	1.5 m

## HA7000 Blower 650W

ARTICLE NO.	W	V/Hz	PNEUMATIC	CABLE LENGTH
22-7352	650W	220-240V/50Hz		1.5 m
22-73521	650W	220-240V/50Hz	X	1.5 m

## HA7000 Blower 750W

ARTICLE NO.	W	V/Hz	PNEUMATIC	CABLE LENGTH
22-7352	750W	220-240V/50Hz		1.5 m
22-74521	750W	220-240V/50Hz	X	1.5 m

## HA7000 Blower 900W

ARTICLE NO.	W	V/Hz	PNEUMATIC	CABLE LENGTH
22-7620	900W	220-240V/50Hz		1.5 m
22-76021	900W	220-240V/50Hz	X	1.5 m

Note: Union must be ordered separately.

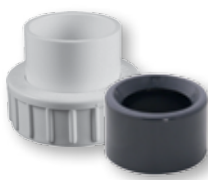

**32 MM UNION**  
For HA7000 blower

Article no.:	Description:
92015M	50 mm ID union. White PVC/ABS
27-06052	50 mm OD x 32 mm ID reducer. White PVC



**1" UNION**  
For HA7000 blower

Article no.:	Description:
2614022	1 1/2" ID union White/Black PVC/PVC
437-211	1 1/2" OD x 1" ID reducer. White PVC

# Bath Blower

Accessories for Multiple Blower Applications

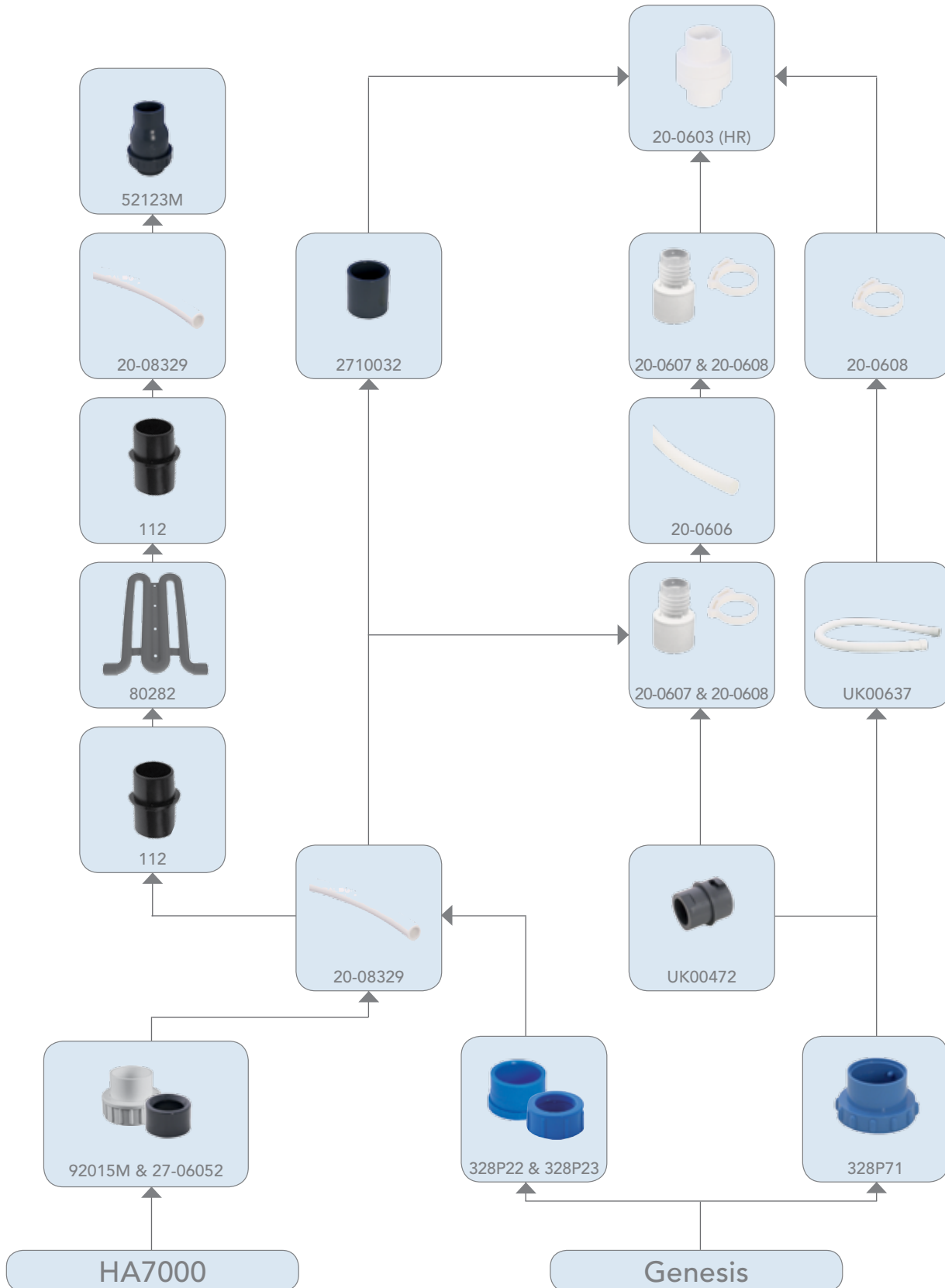

Your Single Source Solution

p +45 75 22 46 88 (International) | f +45 75 22 52 45 | email [europe@balboawater.com](mailto:europe@balboawater.com)

We reserve the right to change technical data without further notice.  
No copies authorised. All rights reserved. ©2016 Balboa Water Group.



# Bath Blower

## Accessories for Multiple Blower Applications

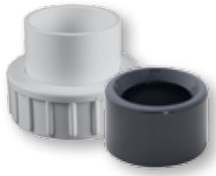

**32 MM UNION**  
For HA7000 blower

**Article no.:**

92015M  
27-06052

**Description:**

50 mm ID union. White PVC/ABS  
50 mm OD x 32 mm ID reducer. White PVC



**1" UNION**  
For HA7000 blower

**Article no.:**

2614022  
437-211

**Description:**

1 1/2" ID union. White/Black PVC/PVC  
1 1/2" OD x 1" ID reducer. White PVC



**32 MM UNION**  
For Genesis and Perseus blowers

**Article no.:**

328P22  
328P23

**Description:**

Union sleeve. 32 mm ID. White PVC  
Union nut. 1.5" BSP thread. Blue ABS



**1" UNION**  
For Genesis and Perseus blowers

**Article no.:**

328P49  
328P23

**Description:**

Union sleeve. 1" ID. Blue ABS  
Union nut. 1.5" BSP thread. Blue ABS

# Bath Blower

## Accessories for Multiple Blower Applications



### BAYONET ADAPTOR

For Genesis and Perseus blowers  
To be used with either blower hose UK00637 or bayonet UK00472 for quick connection

**Article no.:**

328P71

**Description:**

1.5" BSP thread. Blue ABS



### BAYONET

For Genesis and Perseus blowers  
To be used with bayonet adaptor 328P71 for quick connection

**Article no.:**

UK00472

**Description:**

32 mm OD. Grey PP



### AIR BLOWER HOSE WITH BAYONET

For Genesis and Perseus blowers  
To be used with bayonet adaptor kit 328P71 for quick connection

**Article no.:**

UK00637

**Description:**

32 mm OD. Length 1 m. White PP



### HOSE CLAMP

To be used with hose cuff 20-0607

**Article no.:**

20-0608

**Description:**

36.7 mm ID. White PA



### HOSE CUFF

To be used with hose 20-0606

**Article no.:**

20-0607

**Description:**

32 mm ID. White



### AIR BLOWER HOSE

To be used with hose cuff 20-0607  
Not to be used with water

**Article no.:**

20-0606

**Description:**

32 mm OD. Roll of 15 m. White PP

Your Single Source Solution

p +45 75 22 46 88 (International) | f +45 75 22 52 45 | email [europe@balboawater.com](mailto:europe@balboawater.com)

We reserve the right to change technical data without further notice.  
No copies authorised. All rights reserved. ©2016 Balboa Water Group.

# Bath Blower

## Accessories for Multiple Blower Applications



### SAFETY LOOP

Article no.:

80282

Description:

Loop x blower hose 1" OD. Height 380 mm, top width 105 mm, bottom width 295 mm



### ADAPTOR

Article no.:

112

Description:

Adapter for safety loop 80282 to 1"/32 mm ID. Flexible



### CHECK VALVE

Special blower version, opening pressure 13mbar

Article no.:

20-0603HR

Description:

32 mm OD. Clear PC. Heat resistant



### CHECK VALVE

Opening pressure 45 mbar

Article no.:

25-110020  
42123M  
25-110050

Description:

20 mm ID. Grey PVC. Length 94 mm  
32 mm ID. White Lexan/PVC. Length 118 mm  
50 mm ID. Grey PVC. Length 150 mm



### 3 FUNCTION TOUCH

To be used with Genesis variable blower Gxx-2VN-S and Gxx-2VH-S

Article no.:

UK01658A

Description:

Ø57 mm. White ABS frame and foil



### ESCUTCHEON

For Genesis touch UK01658A

Article no.:

UK01663

Description:

Ø66 mm. Chrome-plated ABS



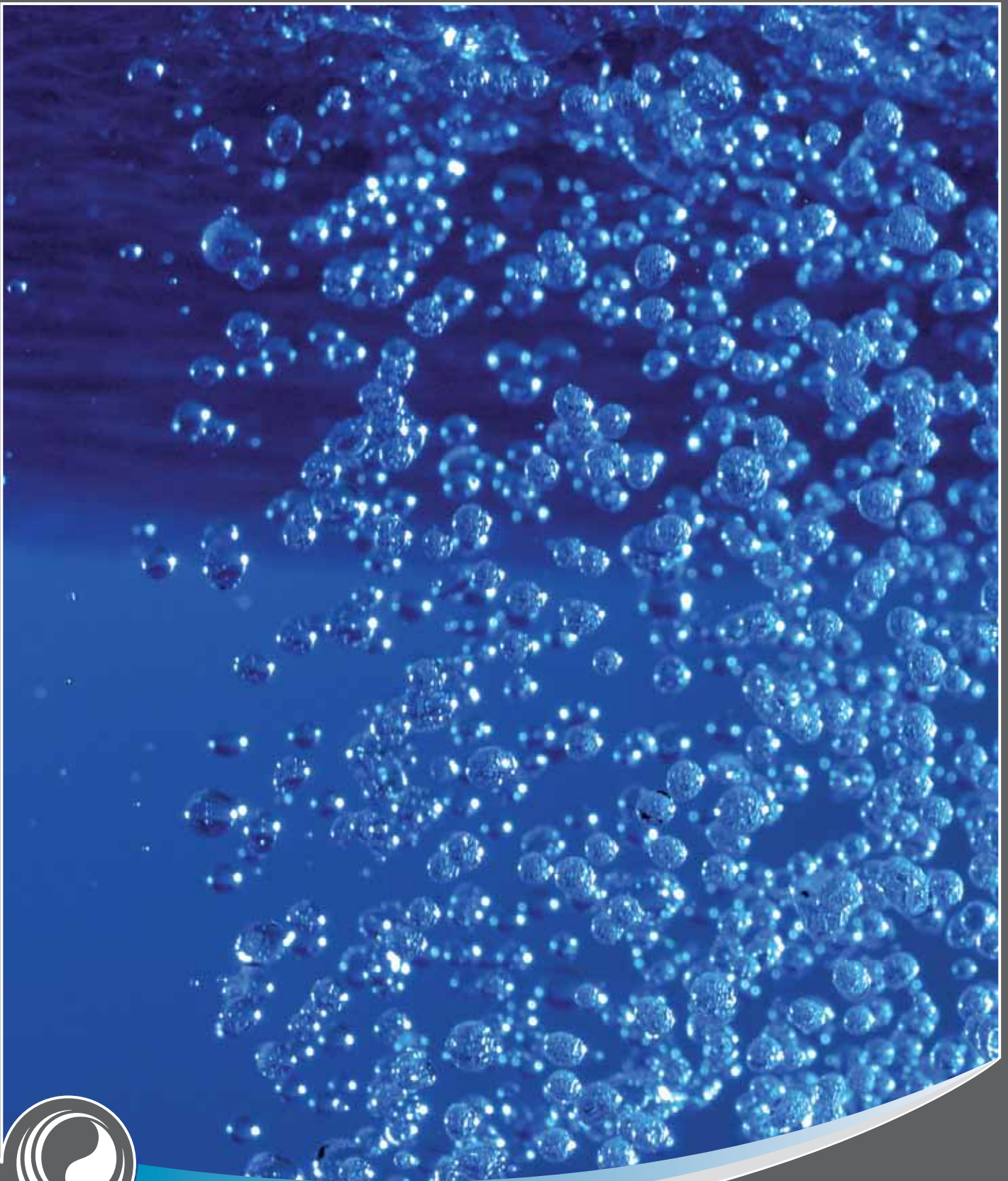

**AirSystems**  
Your Single Source Solution



**BALBOA**  
water group

# Air Jets

Slimline® - Micro Air Jets



**10473-V**  
Air jet elbow  
3/8" barb



**10474-V**  
Air jet tee  
3/8" barb



**13468-PC**  
**13468-WH**

Air jet, 1/16" (17.5 mm),  
thread length 1/16"  
(17.5 mm) include gasket



**13468L-PC**  
**13468L-WH**

Air jet, 1/16" (17.5 mm),  
thread length 1/8"  
(41 mm) include gasket

Your Single Source Solution

p +45 75 22 46 88 (International) | f +45 75 22 52 45 | email [europe@balboawater.com](mailto:europe@balboawater.com)

We reserve the right to change technical data without further notice.  
No copies authorised. All rights reserved. ©2016 Balboa Water Group.



### AIR JET Ø8 MM

Hole size 5.5 mm (7/32")  
Includes gasket  
Use standard 7/64" hex wrench as tool

**Article no.:**

13468-PC  
13468-WH

**Description:**

Thread length 17.5 mm. Chrome-plated brass  
Thread length 17.5 mm. White



### AIR JET Ø8 MM

Hole size 5.5 mm (7/32")  
Includes gasket  
Use standard 7/64" hex wrench as tool

**Article no.:**

13468L-PC  
13468L-WH

**Description:**

Thread length 41 mm. Chrome-plated brass  
Thread length 41 mm. White



### AIR JET 90° ELBOW

Air: Hose 20-08099 and clamp 8010156

**Article no.:**

10473-V

**Description:**

3/8" barb. White PVC



### AIR JET TEE

Air: Hose 20-08099 and clamp 8010156

**Article no.:**

10474-V

**Description:**

2 x 3/8" barb. White PVC



### SPARE GASKET

Is included in air jet 13468-PC and 13468L-PC

**Article no.:**

IN-134682

# Air Jets

Slimline® - Multi Holes

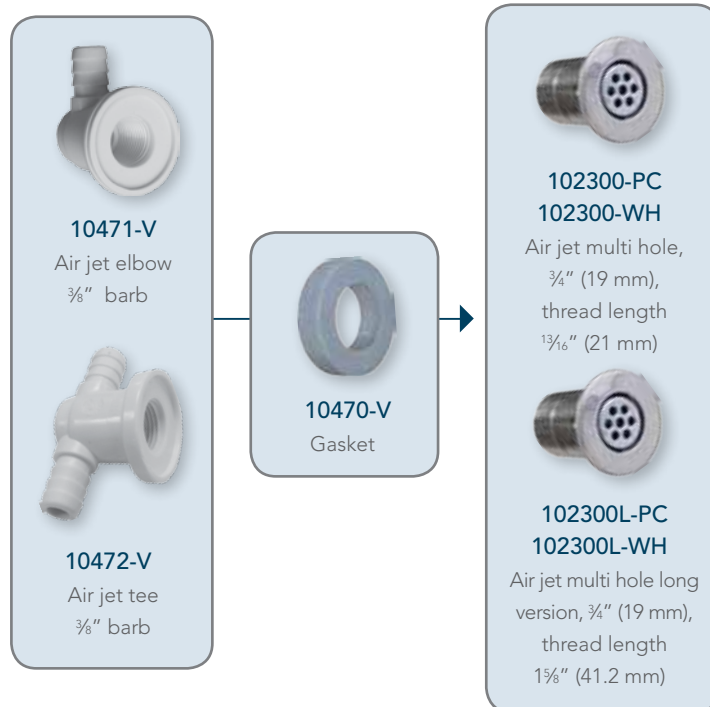

Your Single Source Solution

p +45 75 22 46 88 (International) | f +45 75 22 52 45 | email [europe@balboawater.com](mailto:europe@balboawater.com)

We reserve the right to change technical data without further notice.  
No copies authorised. All rights reserved. ©2016 Balboa Water Group.





### AIR JET MULTI HOLE Ø19 MM

Hole size 9/16" - 14 mm

**Article no.:**

102300-PC

102300-WH

**Description:**

Thread length 21 mm. Chrome-plated brass and chrome-plated ABS

Thread length 21 mm. White



### AIR JET MULTI HOLE Ø19 MM

Hole size 9/16" - 14 mm

**Article no.:**

102300L-PC

102300L-WH

**Description:**

Thread length 41 mm. Chrome-plated brass and chrome-plated ABS

Thread length 41 mm. White



### AIR JET 90° ELBOW

Air: Hose 20-08099 and clamp 8010156

**Article no.:**

10471-V

**Description:**

3/8" barb. White PVC



### AIR JET TEE

Air: Hose 20-08099 and clamp 8010156

**Article no.:**

10472-V

**Description:**

2 x 3/8" barb. White PVC



### GASKET

For air jet 102300(L)-PC

**Article no.:**

10470-V

# Air Jets

## Flexio - Quick Connection System

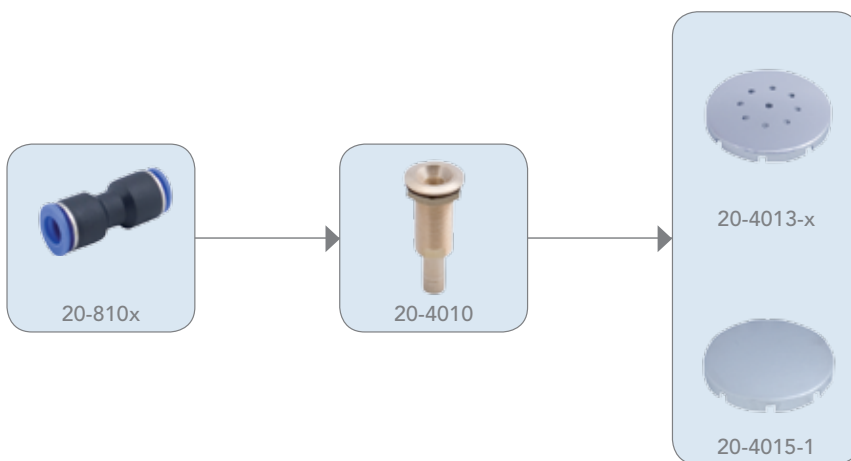

Your Single Source Solution

p +45 75 22 46 88 (International) | f +45 75 22 52 45 | email [europa@balboawater.com](mailto:europa@balboawater.com)

We reserve the right to change technical data without further notice.  
No copies authorised. All rights reserved. ©2016 Balboa Water Group.



### AIR JET CAP Ø30 MM

Incl. o-ring. To be used with air jet 20-4010 or 21-108x

**Article no.:**

20-4013-1

**Description:**

Chrome-plated brass. With 9 top holes and 8 side holes



### AIR JET CAP Ø30 MM

Incl. o-ring. To be used with air jet 20-4010 or 21-108x

**Article no.:**

20-4015-1

**Description:**

Chrome plated brass. With 8 side holes.



### FLEXIO AIR JET

Incl. o-ring and nut  
Hole size: 17 mm

**Article no.:**

20-4010

**Description:**

Air barb for 10 mm quick connection. Solid brass



### FLEXIO MANIFOLD 8-PORT

For 32 mm blower connection, use 20-0607 hose cuff  
Incl. drain plug

**Article no.:**

20-8999

**Description:**

8 (+ 1) port smooth barb. 32 mm OD. For 10 mm quick connection



### QUICK CONNECTION 90° ELBOW

Air: Hose 20-0813

**Article no.:**

20-8102

**Description:**

Ø10 mm ID



### QUICK CONNECTION TEE

Can be used to expand number of jet connections from 8-port manifold  
Air: Hose 20-0813

**Article no.:**

20-8103

**Description:**

Ø10 mm ID

# Air Jets

## Flexio - Quick Connection System

### QUICK CONNECTION, STRAIGHT

Air: Hose 20-0813



Article no.:

20-8101

Description:

Ø10 mm ID

### PLUG FOR QUICK CONNECTION



Article no.:

20-8104

Description:

Ø10 mm ID

### PLUG FOR QUICK CONNECTION



Article no.:

20-8105

Description:

Male plug Ø10 mm OD

Your Single Source Solution

p +45 75 22 46 88 (International) | f +45 75 22 52 45 | email [europe@balboawater.com](mailto:europe@balboawater.com)

We reserve the right to change technical data without further notice.  
No copies authorised. All rights reserved. ©2016 Balboa Water Group.

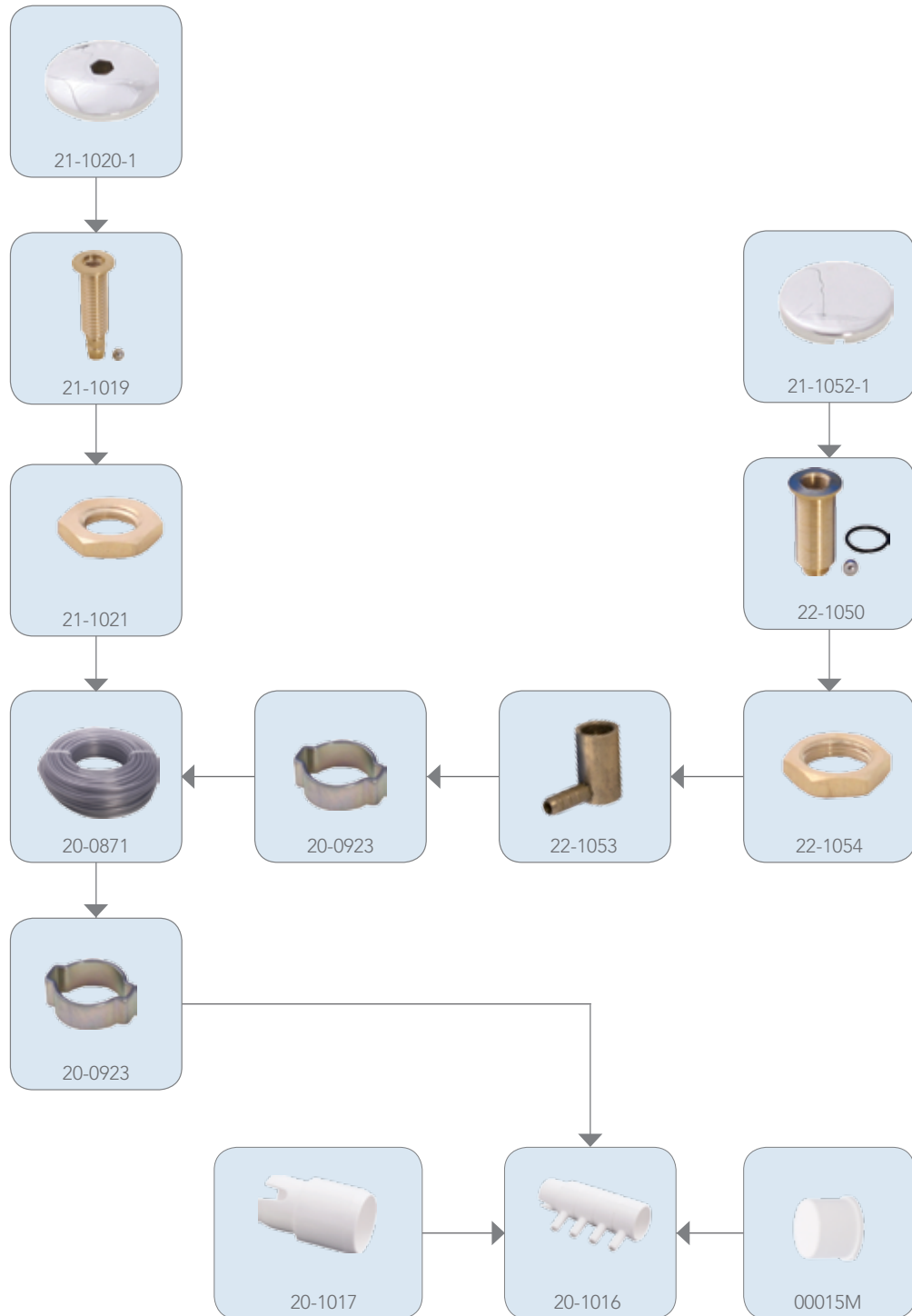

# Air Jets

## Clamp System

2



### AIR JET CAP Ø21 MM

With 1 top hole  
To be used with air jet 21-1019

**Article no.:**

21-1020-1

**Description:**

Chrome-plated brass



### AIR JET CAP Ø24 MM

Incl. o-ring. With 4 side holes  
To be used with air jet 22-1050

**Article no.:**

21-1052-1

**Description:**

Chrome-plated brass



### AIR JET

Incl. check valve ball and o-ring  
Thread 3/8" OD  
Hole size 1/2" appr. 12 mm  
Air: Hose 20-0871 and clamp 20-0923

**Article no.:**

21-1019

**Description:**

9 mm OD barb. Shaft length 49 mm. Solid brass



### AIR JET

Incl. check valve ball and O-ring  
Thread 14 mm OD  
Hole size 9/16" appr. 15 mm  
Air: Hose 20-0871 and clamp 20-0923

**Article no.:**

22-1050

**Description:**

Shaft length 30 mm. Solid brass



### NUT 90°

Thread 14 mm ID  
To be used with air jet 22-1050

**Article no.:**

22-1053

**Description:**

14 mm ID. 8 mm OD barb. Solid brass



### NUT

For air jets

**Article no.:**

21-1021  
22-1054

**Description:**

3/8" ID. Solid brass. For 21-1019  
14 mm ID. Solid brass. For 22-1050

Your Single Source Solution

p +45 75 22 46 88 (International) | f +45 75 22 52 45 | email europe@balboawater.com

We reserve the right to change technical data without further notice.  
No copies authorised. All rights reserved. ©2016 Balboa Water Group.



AIR MANIFOLD 4-PORT

**Article no.:**

20-1016

**Description:**

(4) 8 mm barb. 26.5 mm ID x 26.5 mm OD.  
White PVC



ADAPTOR

**Article no.:**

20-1017

**Description:**

32 mm OD x 26.5 mm OD. White PVC



PLUG

**Article no.:**

00015M

**Description:**

32 mm OD. White PVC

# Air Jets

## Glued System

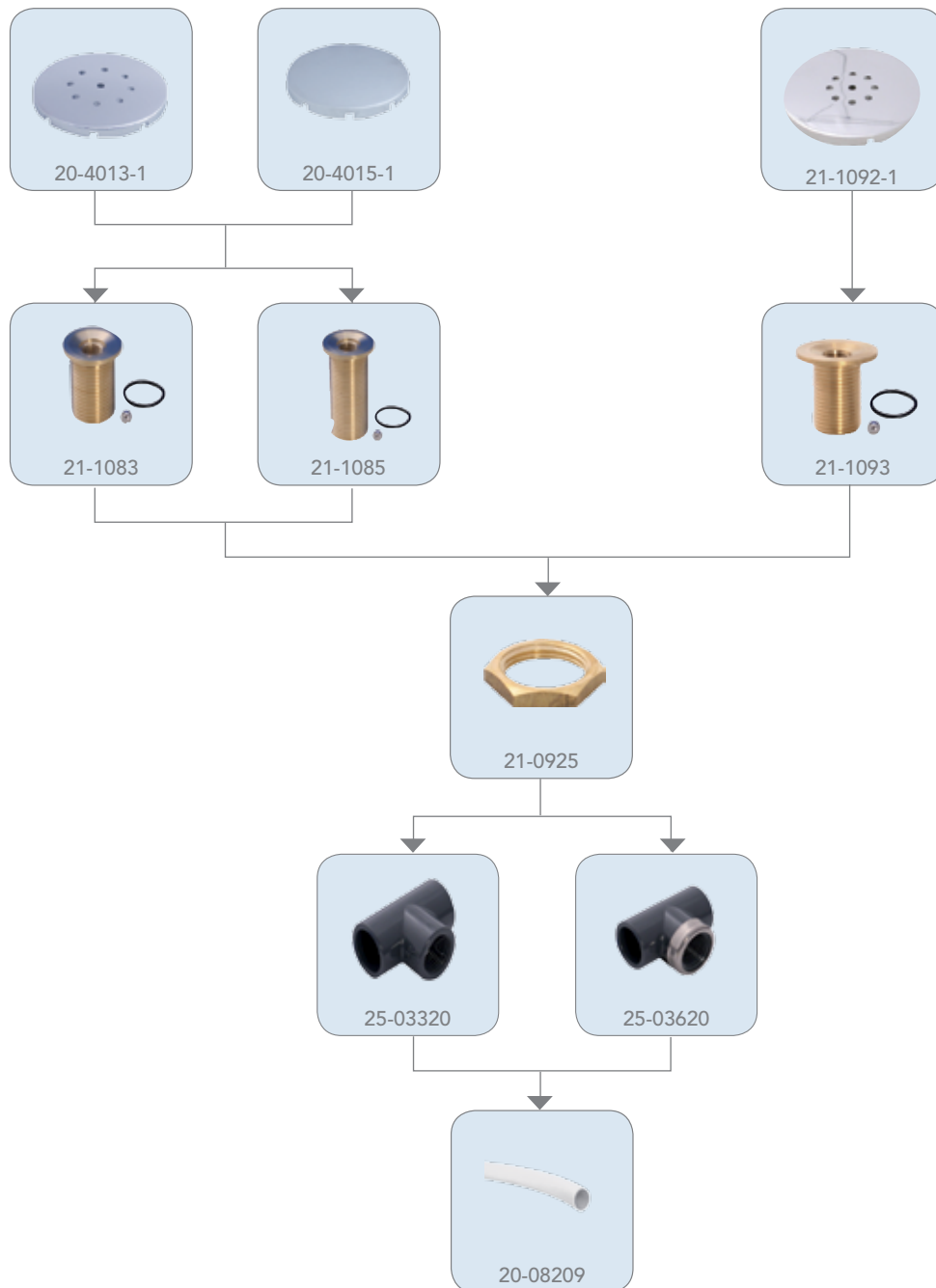

Your Single Source Solution

p +45 75 22 46 88 (International) | f +45 75 22 52 45 | email [europe@balboawater.com](mailto:europe@balboawater.com)

We reserve the right to change technical data without further notice.  
No copies authorised. All rights reserved. ©2016 Balboa Water Group.





### AIR JET CAP Ø30 MM

Incl. o-ring. To be used with air jet 20-4010 or 21-108x

**Article no.:**

20-4013-1

**Description:**

Chrome-plated brass. With 9 top holes and 8 side holes



### AIR JET CAP Ø40 MM

Incl. o-ring. To be used with air jet 21-109x

**Article no.:**

21-1092-1

**Description:**

Chrome-plated brass. With 9 air holes and 4 side holes.

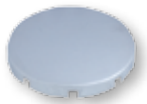

### AIR JET CAP Ø30 MM

Incl. o-ring. To be used with air jet 20-4010 or 21-108x

**Article no.:**

20-4015-1

**Description:**

Chrome plated brass. With 8 side holes



### AIR JET

Incl. check valve ball and o-ring.  
Thread 1/2" OD  
Hole size 13/16" appr. 21 mm

**Article no.:**

21-1093

**Description:**

Shaft length 32 mm, solid brass



### AIR JET

Incl. check valve ball and o-ring.  
Thread 1/2" OD  
Hole size 13/16" appr. 21 mm

**Article no.:**

21-1083  
21-1085

**Description:**

Shaft length 32 mm, solid brass  
Shaft length 52 mm, solid brass



### NUT

For 1/2" air jets

**Article no.:**

21-0925

**Description:**

1/2" ID. Solid brass



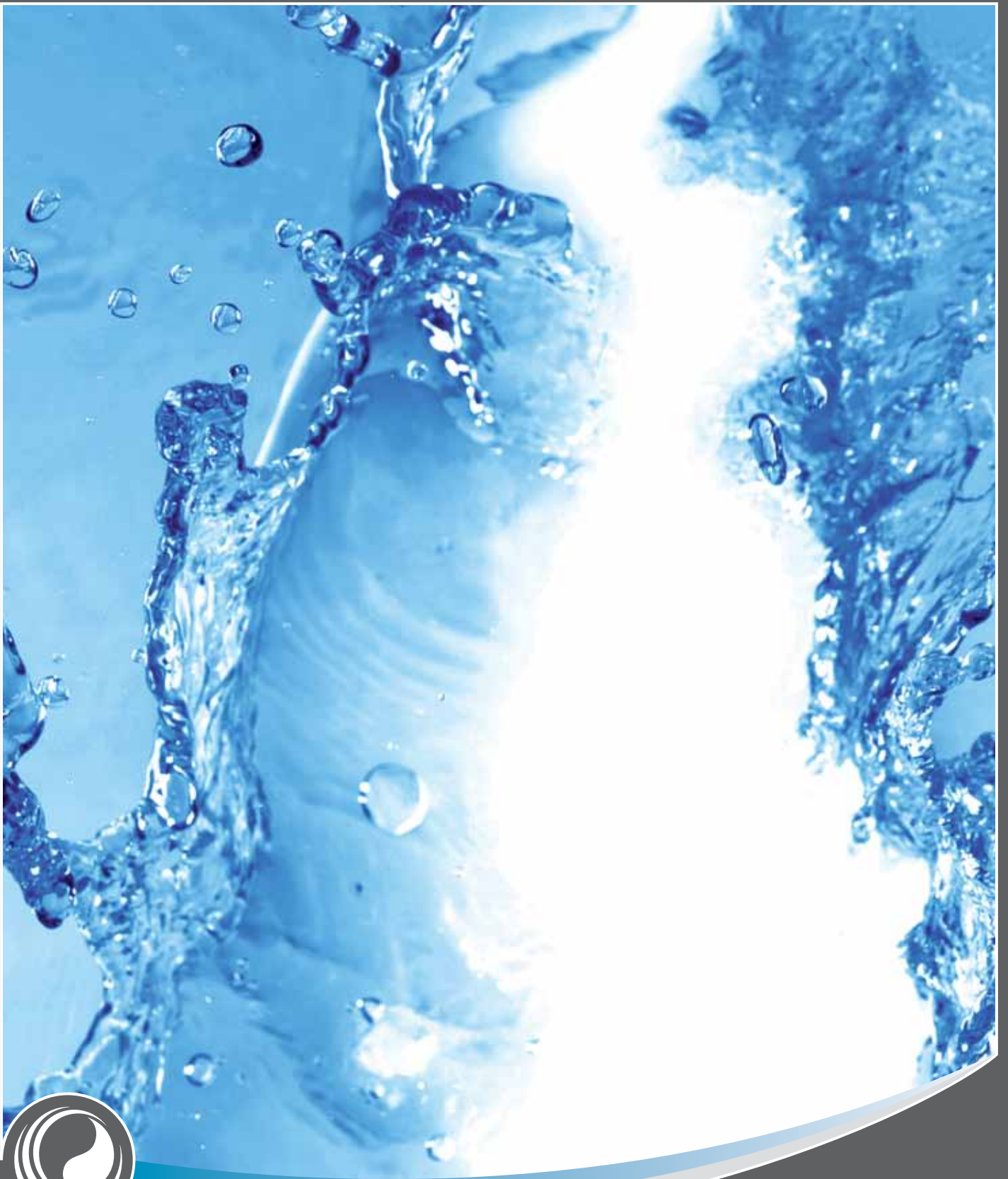

# BathPumps

Your Single Source Solution



**BALBOA**  
water group

# Bath Pumps

HA350E

3



## FEATURES

- Economic pump
- High performance
- 3 Way Mounting Solution
- Silent running compact design
- Both pneumatic and electronic use

## Installation HA350E



There are different ways of installing the pump

1. The easy accessible rubber feet allow quick installation of the pump, by screwing 4 pcs. of M6 bolts up into the nuts, that are integrated in the rubber feet.
2. Install the pump by adding the mounting plate (247012). The 10mm nut and pole makes installation of the pump easy on the pump stand
3. Use the one point mounting slide for easy installation.

## PERFORMANCE CURVE

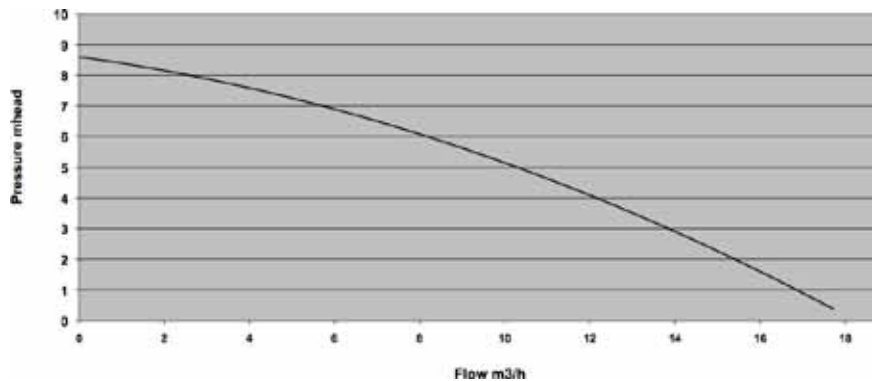

— 20-25821

## DIMENSIONS

Self-drain

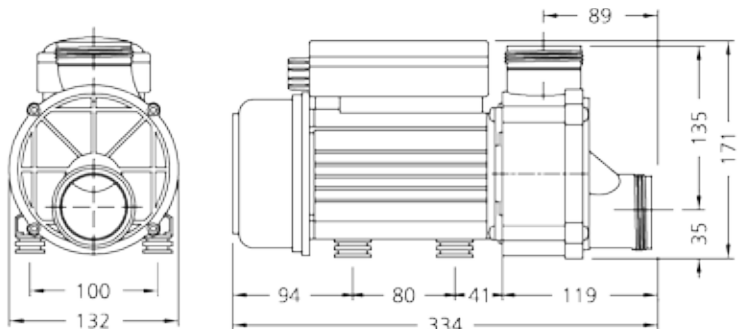

Your Single Source Solution

p +45 75 22 46 88 (International) | f +45 75 22 52 45 | email europe@balboawater.com

We reserve the right to change technical data without further notice.  
No copies authorised. All rights reserved. ©2016 Balboa Water Group.

**BALBOA**  
water group

### HA350E, 0.45kW

ARTICLE NO.	POWER (P1)	V/Hz/A	PNEUMATIC (PRESET FOR ELECT. USE)	SELF DRAIN
20-25821*	0.45kW	220-240V/50Hz/2.0A	X	X



#### PUMP UNION STRAIGHT

Incl. o-ring

**Article no.:**

92015M  
20-0427

**Description:**

50 mm ID. White PVC/ABS  
1 1/2" ID. White PVC/POM



#### PUMP UNION TEE

Incl. o-ring

**Article no.:**

92020M  
92020  
92030

**Description:**

2 x 32 mm ID. White PVC/ABS  
2 x 1" ID. White PVC/ABS  
2 x 26 mm OD (for V-jet connection). White PVC/ABS



#### STANDARD GLUE CONNECTION

Discharge Tee

**Article no.:**

20-0425

**Description:**

2 X 32 mm I.D. X 50 mm O.D.



#### FOR INSTALLATION

Mounting Plate for rubber feet

**Article no.:**

247012

**Description:**

Metal Plate.

# Bath Pumps

HA350

3



## FEATURES

- Buttress 2½" thread
- Compact design
- Center suction with drain connection and self draining models
- Dry run protection
- 220 - 240V/ 50Hz
- For both pneumatic and electronic use (with built-in pneumatic switch)
- Ingress protection: IPx5
- Low power consumption
- Pneumatic switch & cable mounted at rear of terminal box
- Recommended for variable speed control
- Silent running
- Special anti-vibration feet
- Supplied with 3 m cable
- Thermal protection

## APPROVALS

The HA350 pumps are TÜV approved according to European norms EN60335-1 and EN60335-2-41 with focus on EN60335-2-60 where relevant.

## PACKAGING

The HA350 pumps are single packed but are also available in bulk (75 pumps per pallet)

## PERFORMANCE CURVE

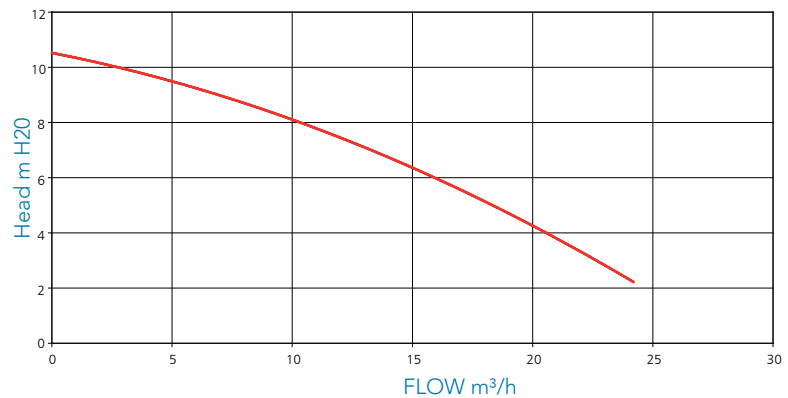

## DIMENSIONS

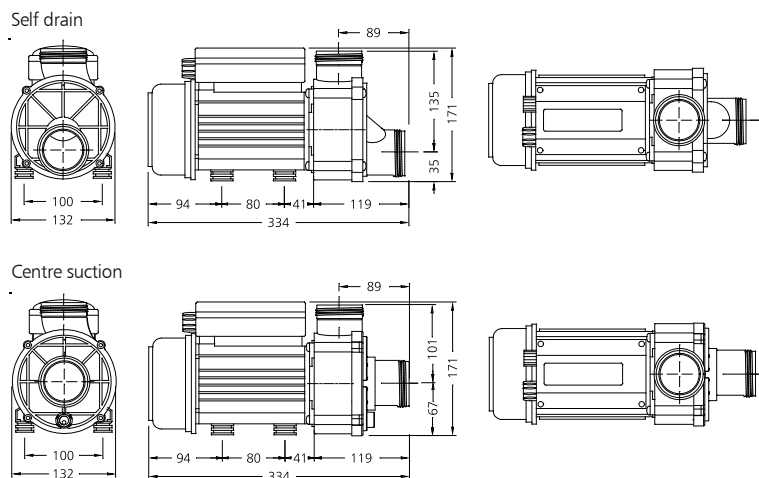

Your Single Source Solution

p +45 75 22 46 88 (International) | f +45 75 22 52 45 | email europe@balboawater.com

We reserve the right to change technical data without further notice.  
No copies authorised. All rights reserved. ©2016 Balboa Water Group.

**BALBOA**  
water group

### HA350, 0.55kW

ARTICLE NO.	POWER (P1)	V/Hz/A	PNEUMATIC (PRESET FOR ELECT. USE)	FOR VARIABLE SPEED	SELF DRAIN	CENTER SUCTION (W/ DRAIN CONNECTION)
21-35321	0.55kW/0.7HP	220-240V/ 50Hz/2.7A	X	X	X	

### HA350, 0.68kW

ARTICLE NO.	POWER (P1)	V/Hz/A	PNEUMATIC (PRESET FOR ELECT. USE)	FOR VARIABLE SPEED	SELF DRAIN	CENTER SUCTION (W/ DRAIN CONNECTION)
21-35421	0.68kW/0.9HP	220-240V/ 50Hz/3.1A	X	%	X	
21-35221	0.68kW/0.9HP	220-240V/ 50Hz/3.1A	X	%		X

### HA350, 0.68kW, DRY RUN

ARTICLE NO.	POWER (P1)	V/Hz	PNEUMATIC ONLY	FOR VARIABLE SPEED	SELF DRAIN	DRY RUN PROTECTION
21-35421DRP	0.68kW/0.9HP	220-240V/ 50Hz/3.1A	X		X	X



#### PUMP UNION STRAIGHT

Incl. o-ring

**Article no.:**

92015M  
2614022

**Description:**

50 mm ID. White PVC/ABS  
1 1/2" ID. White/Black PVC/PVC



#### PUMP UNION TEE

Incl. o-ring

**Article no.:**

92020M  
92020  
92030

**Description:**

2 x 32 mm ID. White PVC/ABS  
2 x 1" ID. White PVC/ABS  
2 x 26 mm OD (for V-jet connection). White PVC/ABS

# Bath Pumps

HA400

3



## FEATURES

- Buttress 2½" thread
- Compact design
- Self draining model
- Electronic and pneumatic models
- Dry-run protection
- 230V/ 50Hz
- Ingress protection: IPx5
- Pneumatic switch & cable mounted at rear of terminal box
- Silent running
- Supplied with 2 m cable
- Thermal protection

## APPROVALS

The HA400 pumps are TÜV approved according to European norms EN60335-1 and EN60335-2-41 with focus on EN60335-2-60 where relevant.

## PACKAGING

The HA400 pumps are single packed but are also available in bulk (60 pumps per pallet)

## PERFORMANCE CURVE

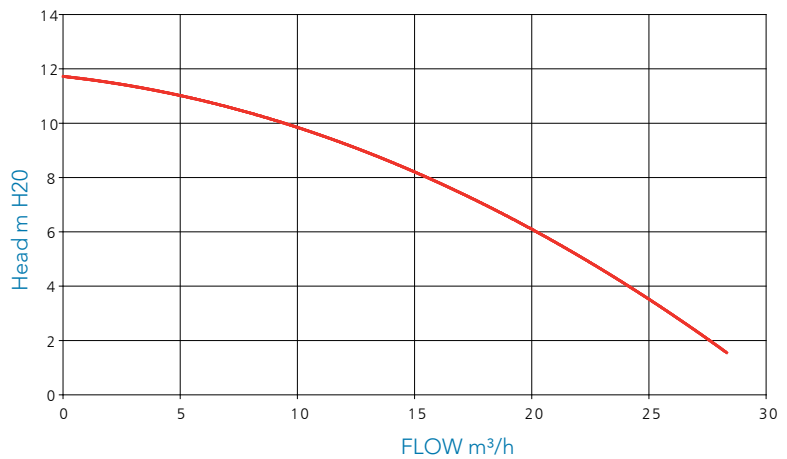

## DIMENSIONS

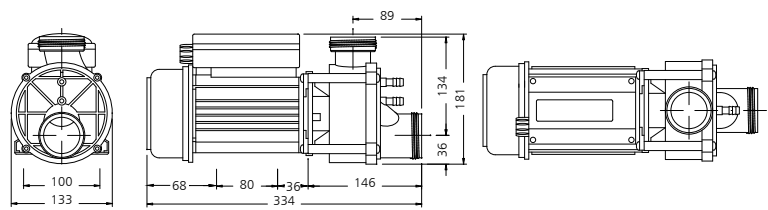

Your Single Source Solution

p +45 75 22 46 88 (International) | f +45 75 22 52 45 | email [europe@balboawater.com](mailto:europe@balboawater.com)

We reserve the right to change technical data without further notice.  
No copies authorised. All rights reserved. ©2016 Balboa Water Group.

**BALBOA**  
water group



### HA400, 0.8kW

ARTICLE NO.	POWER (P1)	V/Hz/A	PNEUMATIC (PRESET FOR ELECT. USE)	SELF DRAIN
22-4017	0.8kW/1.1HP	230V/50Hz/3.6A		X
22-40171	0.8kW/1.1HP	230V/50Hz/3.6A	X	X



#### PUMP UNION STRAIGHT

Incl. o-ring

**Article no.:**

92015M  
2614022

**Description:**

50 mm ID. White PVC/ABS  
1 1/2" ID. White/Black PVC/PVC



#### PUMP UNION TEE

Incl. o-ring

**Article no.:**

92020M  
92020  
92030

**Description:**

2 x 32 mm ID. White PVC/ABS  
2 x 1" ID. White PVC/ABS  
2 x 26 mm OD (for V-jet connection). White PVC/ABS

# Bath Pumps

HA460



## FEATURES

- Buttress 2½" thread
- Center Suction with drain connection and self draining models
- Dry-run protection
- 230V / 50Hz
- Electronic and pneumatic models
- Excellent performance
- Ingress protection: IPx5
- Pneumatic switch & cable mounted at rear of terminal box
- Silent running
- Supplied with 2 m cable
- Thermal protection

## APPROVALS

The HA460 pumps are TÜV approved according to European norms EN60335-1 and EN60335-2-41 with focus on EN60335-2-60 where relevant.

## PACKAGING

The HA460 pumps are single packed but are also available in bulk.

## PERFORMANCE CURVE

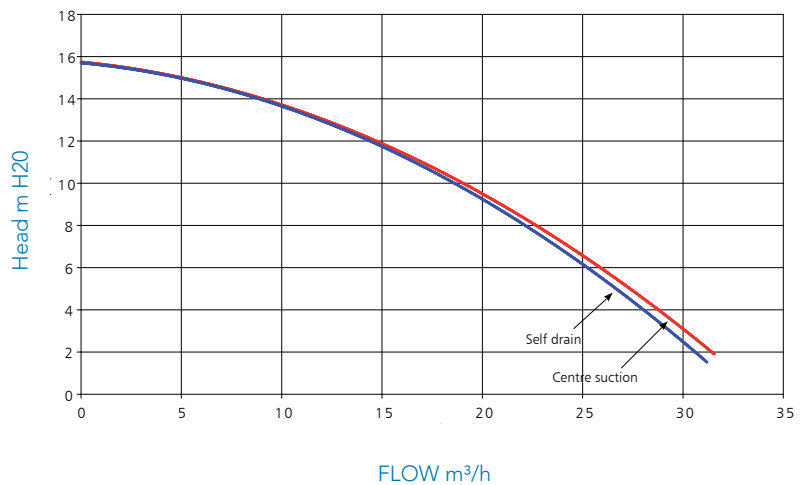

## DIMENSIONS

Centre Suction

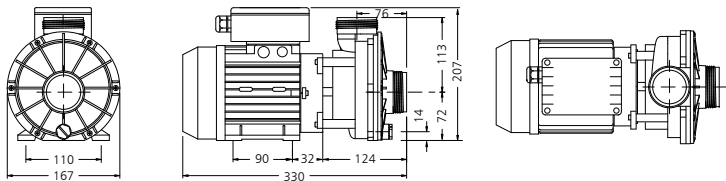

Self Drain

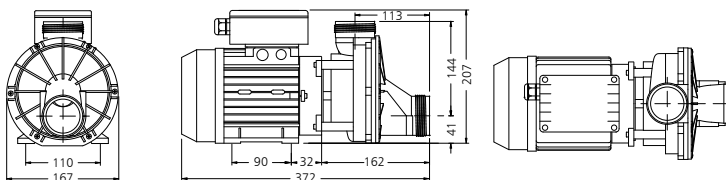

Dimensions in mm

Your Single Source Solution

p +45 75 22 46 88 (International) | f +45 75 22 52 45 | email europe@balboawater.com

We reserve the right to change technical data without further notice.  
No copies authorised. All rights reserved. ©2016 Balboa Water Group.



### HA460, 1.3kW

ARTICLE NO.	POWER (P1)	V/Hz/A	PNEUMATIC (PRESET FOR ELECT. USE)	CENTER SUCTION (W/ DRAIN CONNECTION)	SELF DRAIN
22-4667	1.30kW/1.7HP	220-240V/ 50Hz/6.2A		X	
22-46671	1.30kW/1.7HP	220-240V/ 50Hz/6.2A	X	X	
22-4617	1.30kW/1.7HP	220-240V/ 50Hz/6.2A			X
22-46171	1.30kW/1.7HP	220-240V/ 50Hz/6.2A	X		X



#### PUMP UNION STRAIGHT

Incl. o-ring

**Article no.:**

92015M  
2614022

**Description:**

50 mm ID. White PVC/ABS  
1 1/2" ID. White/Black PVC/PVC



#### PUMP UNION TEE

Incl. o-ring

**Article no.:**

92020M  
92020  
92030

**Description:**

2 x 32 mm ID. White PVC/ABS  
2 x 1" ID. White PVC/ABS  
2 x 26 mm OD (for V-jet connection). White PVC/ABS

# Bath Pumps

## Pump Accessories

3



### PUMP UNION STRAIGHT

Incl. o-ring

**Article no.:**

92015M  
2614022

**Description:**

50 mm ID. White PVC/ABS  
1 1/2" ID. White/Black PVC/PVC



### VISIO® PUMP UNION STRAIGHT

For glueless connection

**Article no.:**

60-0428

**Description:**

50 mm ID. White PVC/POM



### PUMP UNION 90° ELBOW

Incl. o-ring

**Article no.:**

21-0457  
92090

**Description:**

50 mm ID. White PVC/POM  
1 1/2" ID. White PVC/ABS

Image  
coming  
soon

### STRAIGHT UNION

BSP thread

**Article no.:**

20-0617

**Description:**

1.5" straight union with BSP thread.



### PUMP UNION TEE

Incl. o-ring

**Article no.:**

92020M  
92020  
92030

**Description:**

2 x 32 mm ID. White PVC/ABS  
2 x 1" ID. White PVC/ABS  
2 x 26 mm OD (for V-jet connection). White  
PVC/ABS



### QUICK CONNECTION

For quick connection drain connection

**Article no.:**

40-0220  
40-02201

**Description:**

10 mm ID x 1/4"  
O-ring for 40-0220

Your Single Source Solution

p +45 75 22 46 88 (International) | f +45 75 22 52 45 | email [europe@balboawater.com](mailto:europe@balboawater.com)

We reserve the right to change technical data without further notice.  
No copies authorised. All rights reserved. ©2016 Balboa Water Group.



### MOUNTING PLATE

Incl. 10 mm threaded pole and nut

Article no.:

247012

Description:

Metal



### SPARE O-RING

For 1 1/2" /50 mm pump unions

Article no.:

O-226B70

Description:

Black



NOTES:

Lined area for taking notes, consisting of 20 horizontal lines.



**BathSuctions**  
Your Single Source Solution

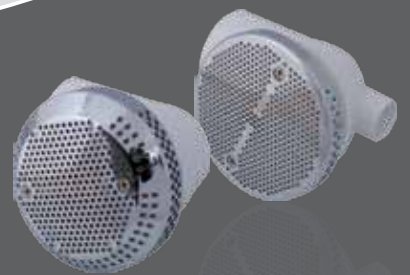

**BALBOA**  
water group

# Bath Suctions

## Suction & Fittings

### Slimline® Suction

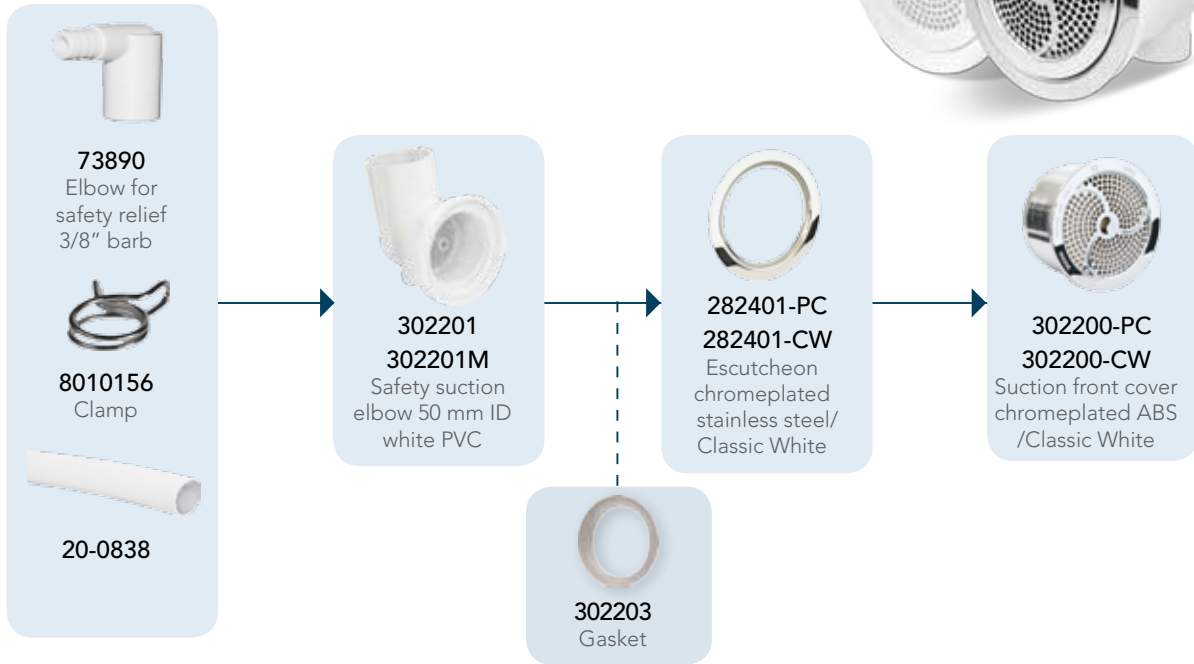

### Suctions

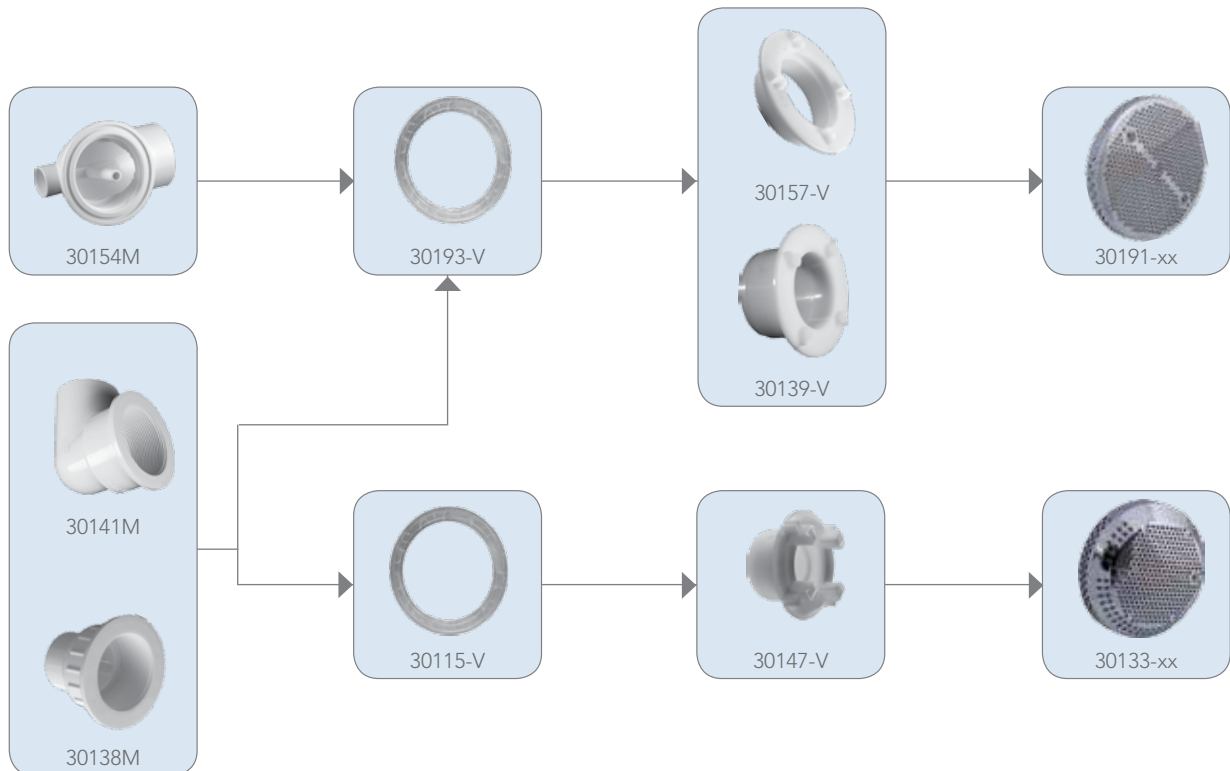

Your Single Source Solution

p +45 75 22 46 88 (International) | f +45 75 22 52 45 | email [europe@balboawater.com](mailto:europe@balboawater.com)

We reserve the right to change technical data without further notice.  
No copies authorised. All rights reserved. ©2016 Balboa Water Group.

**BALBOA**  
water group





### LOW PROFILE SUCTION COVER Ø90 MM

Flow: 67 GPM / 15 m<sup>3</sup>/h  
Use with wall fitting 30139-x or 30157-V

**Article no.:**

30191-PC  
30191-WH

**Description:**

Chrome-plated ABS  
White ABS



### SUCTION COVER Ø95 MM

Flow: 100 GPM / 23 m<sup>3</sup>/h  
Use with wall fitting 30147-x

**Article no.:**

30133-PC  
30133-WH

**Description:**

Chrome-plated ABS  
White ABS



### SUCTION WALL FITTING

Use with cover 30191-xx

**Article no.:**

30139-V  
30139L

**Description:**

Shaft length 35 mm. ABS  
Shaft length 52 mm. ABS



### SUCTION WALL FITTING

Use with cover 30133-xx

**Article no.:**

30147-V  
30147L

**Description:**

Shaft length 35 mm. ABS  
Shaft length 55 mm. ABS



### SUCTION WALL FITTING

Close fit  
Use with cover 30191-xx

**Article no.:**

30157-V

**Description:**

Shaft length 19 mm. ABS



### GASKET

**Article no.:**

30193-V  
30115-V

**Description:**

Clear. For wall fitting 30139-x and 30157-V  
Clear. For wall fitting 30147-x

# Bath Suctions

## Suctions & Fittings

4



### SUCTION RELIEF 90° ELBOW

Close Fit

Use with tube 20-0838, elbow 73890 and clamp 8010156 for Safety Relief

Hole size: 64 mm

**Article no.:**

30154M

**Description:**

50 mm ID. White PVC



### SUCTION 90° ELBOW

Hole size: 64 mm

**Article no.:**

30141M

**Description:**

50 mm ID. White PVC



### SUCTION, STRAIGHT

Hole size: 64 mm

Use with adapter 25-10050

**Article no.:**

30138M

**Description:**

50 mm OD. White PVC



# BathHydroMassageJets

Your Single Source Solution



**BALBOA**  
water group

# Small Bath Jets

Slimline® - Non Flow-Adjustable



Your Single Source Solution

p +45 75 22 46 88 (International) | f +45 75 22 52 45 | email [europe@balboawater.com](mailto:europe@balboawater.com)  
 We reserve the right to change technical data without further notice.  
 No copies authorised. All rights reserved. ©2016 Balboa Water Group.

# Small Bath Jets

## Slimline® - Non Flow-Adjustable



### SLIMLINE JET FRONT

Hole size: 35 mm (1 7/16")  
Use standard 3/8" hex wrench

**Article no.:**  
202201-PC  
202201-CW

**Description:**  
Chrome-plated ABS  
White



### METAL RING Ø44.5 MM

**Article no.:**  
282201-PC  
282201-CW

**Description:**  
Stainless steel  
Stainless steel, white coated



### FLEXIO JET BODY

To be used with 10 mm quick connections 20-810x, hose 20-0813 and Flexio manifold 20-8999  
Hole size 15/16" appr. 24 mm

**Article no.:**  
20-2100

**Description:**  
2 x 10 mm smooth barbs (water and air) for 10 mm quick connections. White PVC



### SLIMLINE JET BODY

Air: Hose 20-0838 and clamp 20-08048

**Article no.:**  
202209  
202269-V

**Description:**  
3/8" barb x 1/2" OD air  
26mm x 3/8" B V Jet



### ORIFICE TEE

Water: Hose 20-08209

**Article no.:**  
23835M

**Description:**  
1/4" orifice. 20 mm ID water



### ORIFICE TEE

Water: Hose 20-08329

**Article no.:**  
23810M

**Description:**  
1/4" orifice. 32 mm ID water

# Small Bath Jets

Slimline® - Non Flow-Adjustable

5



## ORIFICE 90° ELBOW

Water: Hose 20-08209

**Article no.:**

23850M

**Description:**

1/4" orifice. 20 mm ID water



## ORIFICE V

Water: Hose 20-08259 and clamp WC10327

**Article no.:**

23826-V

**Description:**

1/4" orifice. 26 mm OD smooth barb water



## ORIFICE BARB 90° ELBOW

Water: Hose 20-0834 and clamp 20-08068

**Article no.:**

23834-V

**Description:**

1/4" orifice. 3/4" barb

Your Single Source Solution

p +45 75 22 46 88 (International) | f +45 75 22 52 45 | email [europe@balboawater.com](mailto:europe@balboawater.com)

We reserve the right to change technical data without further notice.  
No copies authorised. All rights reserved. ©2016 Balboa Water Group.

# Small Bath Jets

Micro and Square - Non Flow-Adjustable

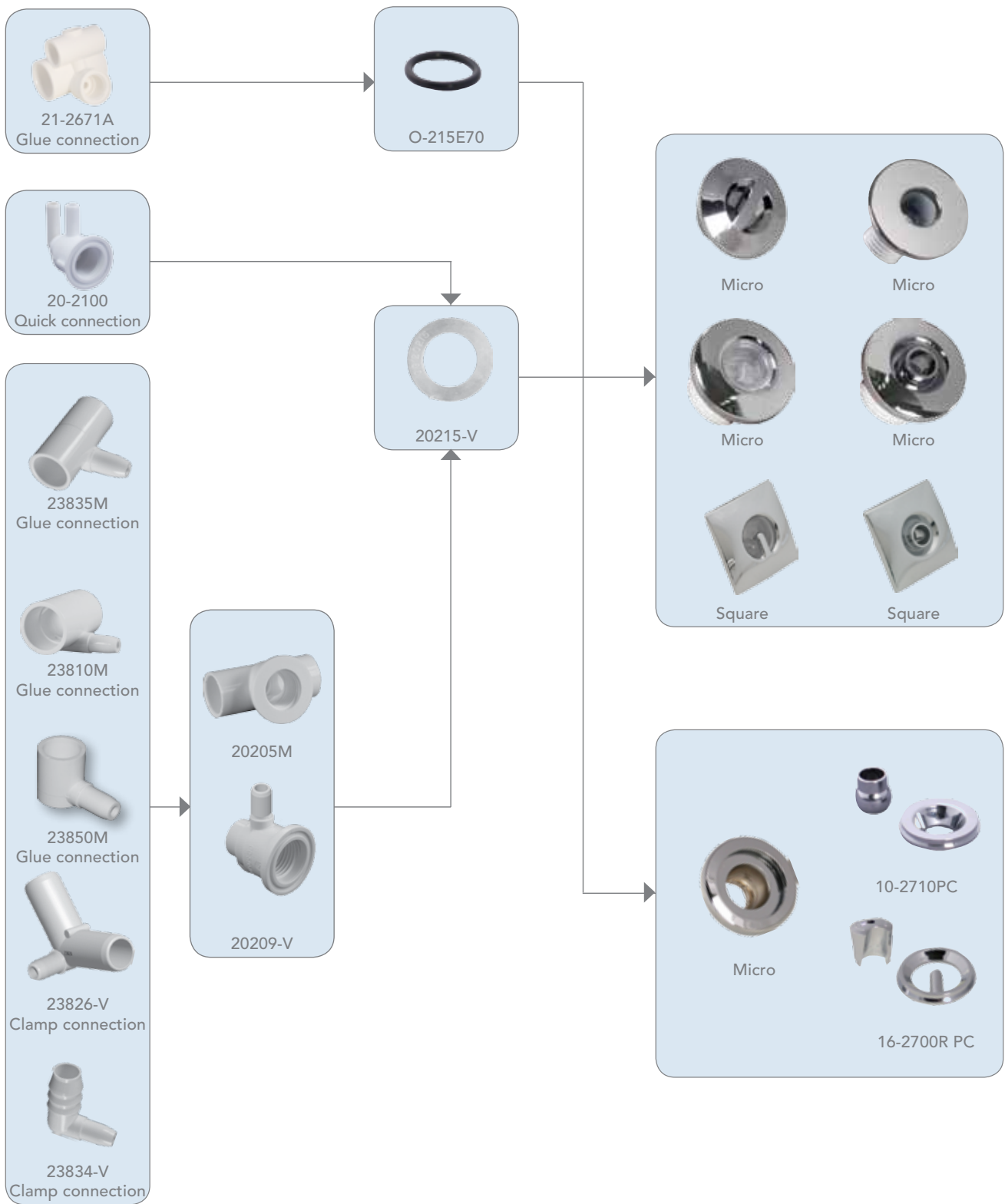

Recommended flow rate: Approx. 1m<sup>3</sup>/h @ 7m H<sub>2</sub>O

# Small Bath Jets

## Micro and Square - Non Flow-Adjustable

5



### MICRO JET FRONT Ø38 MM

Shaft length 17.5 mm

Pulse internal

**Article no.:**

16-2672HA PC  
16-2672WHT

**Description:**

Chrome-plated ABS  
White ABS



### MICRO JET FRONT Ø38 MM

Front with Micro wall fitting

No eyeball

Shaft length 10 mm

**Article no.:**

20214-PC  
20214-WH

**Description:**

Chrome-plated ABS  
White ABS



### MICRO JET FRONT Ø38 MM

Front with Micro Twist Lock wall fitting

Pulse internal

Shaft length 17 mm

**Article no.:**

20281-PC  
20281-WH

**Description:**

Chrome-plated ABS  
White ABS



### MICRO JET FRONT Ø38 MM

Front with Micro Twist Lock wall fitting

Directional eyeball

Shaft length 17 mm

**Article no.:**

20283-PC  
20284-WH

**Description:**

Chrome-plated ABS  
White ABS



### SQUARE JET FRONT 41.3 X 41.3 MM

Pulse internal

Shaft length 17 mm

**Article no.:**

20255-PC  
20255-WH

**Description:**

Chrome-plated ABS  
White ABS



### SQUARE JET FRONT 41.3 X 41.3 MM

Directional eyeball

Shaft length 17 mm

**Article no.:**

20250-PC  
20250-WH

**Description:**

Chrome-plated ABS  
White ABS

Your Single Source Solution

p +45 75 22 46 88 (International) | f +45 75 22 52 45 | email [europe@balboawater.com](mailto:europe@balboawater.com)

We reserve the right to change technical data without further notice.  
No copies authorised. All rights reserved. ©2016 Balboa Water Group.



# Small Bath Jets

## Micro & Square - Non Flow-Adjustable



### O-RING

For Mini jet body 21-2671A

Article no.:

O-215E70

Description:

Black



### GASKET

For Micro and Flexio jets

Article no.:

20215-V

Description:

Clear

# Small Bath Jets

Micro & Square - Non Flow-Adjustable

5



## MINI JET BODY

Hole size 15/16" appr. 24 mm

Air: Hose 20-08209

Water: Hose 20-08329

**Article no.:**

21-2671A

**Description:**

32 mm ID water x 20 mm ID air. White PVC



## FLEXIO JET BODY

To be used with 10 mm quick connections 20-810x, hose 20-0813 and Flexio manifold 20-8999

Hole size 15/16" appr. 24 mm

**Article no.:**

20-2100

**Description:**

2 x 10 mm smooth barbs (water and air) for 10 mm quick connections. White PVC

# Small Bath Jets

## Micro & Square - Non Flow-Adjustable



### MICRO JET BODY

For orifice or 1/2" OD water connection  
Hole size 15/16" appr. 24 mm  
Air: Hose 20-0838 and clamp 20-08048

**Article no.:**

20209-V

**Description:**

1/2" OD water x 3/8" air barb.. White PVC



### MICRO JET BODY

For orifice  
Hole size 15/16" appr. 24 mm  
Air: Hose 20-08209

**Article no.:**

20205M

**Description:**

20 mm ID air. White PVC



### ORIFICE TEE

For Micro jet bodies  
Water: Hose 20-08209

**Article no.:**

23835M

**Description:**

1/4" orifice. 20 mm ID water. White PVC



### ORIFICE TEE

For Micro jet bodies  
Water: Hose 20-08329

**Article no.:**

23810M

**Description:**

1/4" orifice. 32 mm ID water. White PVC



### DUO BARB 90° ELBOW

For Micro jet bodies  
Water: Hose 20-08209

**Article no.:**

23850M

**Description:**

1/4" orifice. 20 mm ID water



### ORIFICE V

For Micro jet bodies  
Water: Hose 20-08259 and clamp WC10327

**Article no.:**

23826-V

**Description:**

1/4" orifice. 26 mm OD smooth barb water

# Small Bath Jets

Micro & Square - Non Flow-Adjustable

5



## ORIFICE BARB 90° ELBOW

For Micro jet bodies

Water: Hose 20-0834 and clamp 20-08068

**Article no.:**

23834-V

**Description:**

1/4" orifice. 3/4" barb

# Small Bath Jets

Micro V - Flow-Adjustable

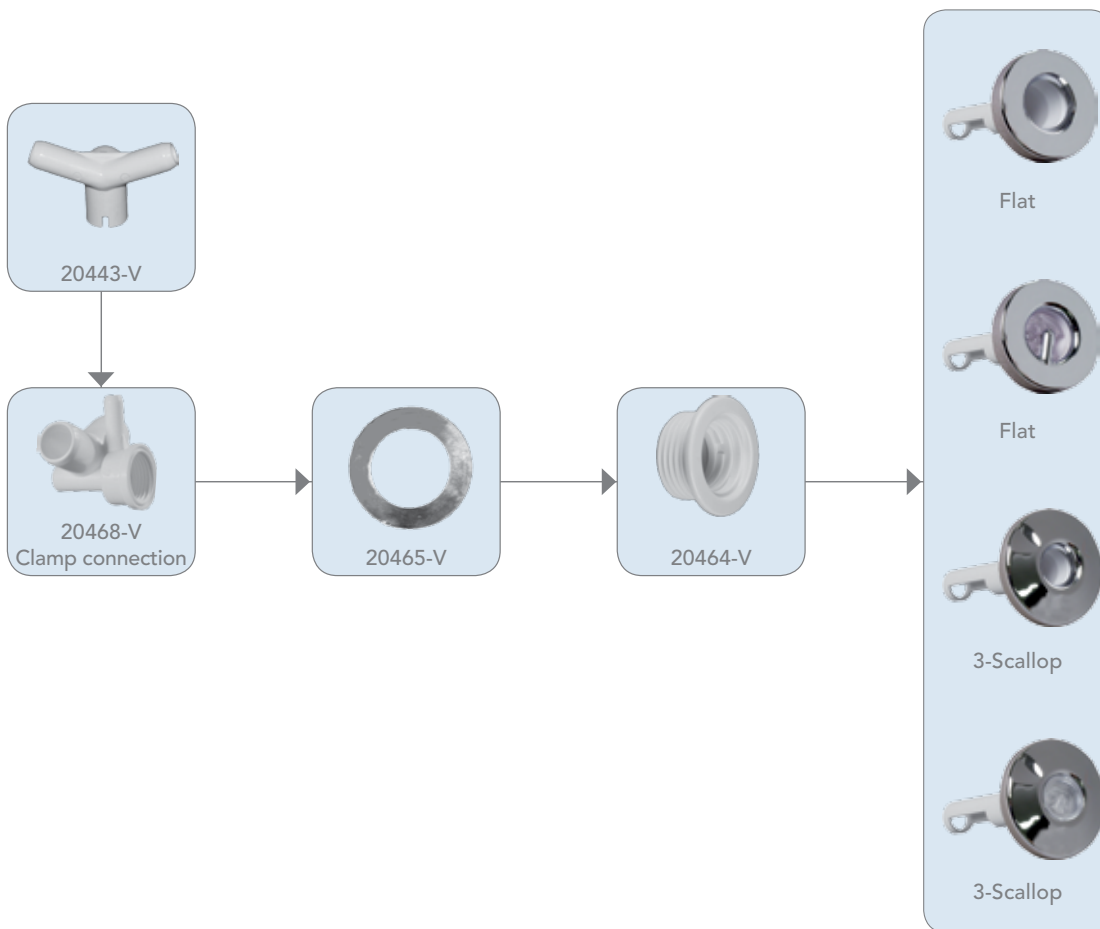

# Small Bath Jets

Micro V™ - Flow-Adjustable

5



## FLAT JET FRONT Ø42 MM

Flow-adjustable  
To be used with wall fitting 20464-V

**Article no.:**

22463-PC

**Description:**

Chrome-plated ABS



## FLAT JET FRONT Ø42 MM

Flow-adjustable  
Pulse internal  
To be used with wall fitting 20464-V

**Article no.:**

22468-PC

**Description:**

Chrome-plated ABS with clear internal



## 3-SCALLOP JET FRONT Ø42 MM

Flow-adjustable  
To be used with wall fitting 20464-V

**Article no.:**

22445-PC  
22445-WH

**Description:**

Chrome-plated ABS  
White ABS



## 3-SCALLOP JET FRONT Ø42 MM

Flow-adjustable  
Pulse internal  
To be used with wall fitting 20464-V

**Article no.:**

22452-PC  
22452-WH

**Description:**

Chrome-plated ABS with clear internal  
White ABS

Your Single Source Solution

p +45 75 22 46 88 (International) | f +45 75 22 52 45 | email europe@balboawater.com

We reserve the right to change technical data without further notice.  
No copies authorised. All rights reserved. ©2016 Balboa Water Group.

# Small Bath Jets

Micro V™ - Flow-Adjustable



## MICRO V JET WALL FITTING

For Micro V jet bodies

Use tool 20461-V

**Article no.:**

20464-V

**Description:**

Shaft length 16 mm. White ABS



## GASKET

**Article no.:**

20465-V

**Description:**

Clear



## MICRO V JET BODY

Hole size: 30 mm

Water: Hose 20-08259 and clamp WC10327

Air: Hose 504010 and clamp 8010156

**Article no.:**

20468-V

**Description:**

26 mm OD smooth barb for water x 3/8" smooth barb for air. White PVC



## MICRO V AIR ADAPTOR

To be used with jet body 20468-V

Air: Hose 504010 and clamp 8010156

**Article no.:**

20443-V

**Description:**

3/8" smooth barb for air. White PVC

# Medium Bath Jets

Budget™, Builder & Trimline™ - Non-Flow Adjustable

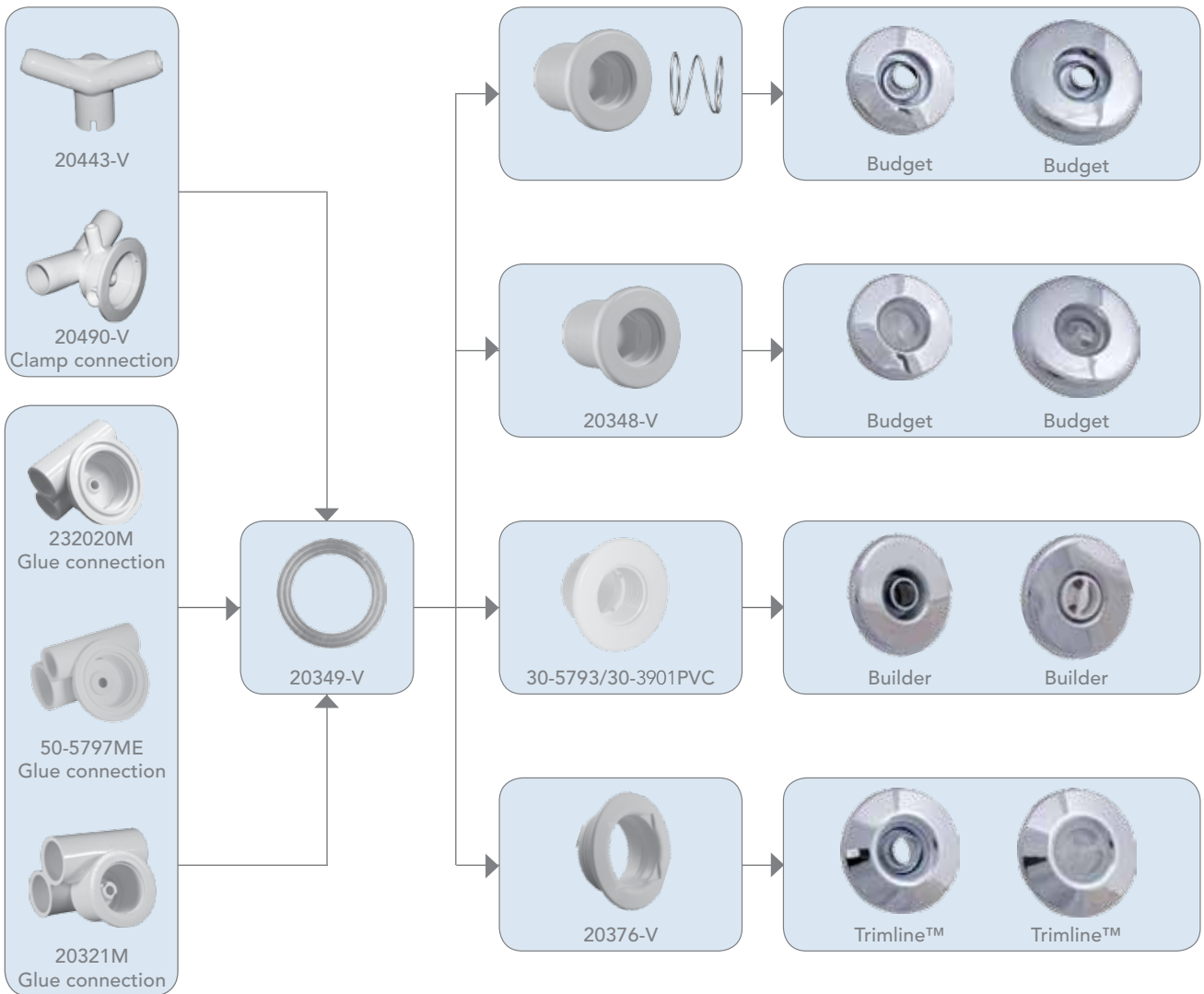

Recommended flow rate: Approx. 1.5m<sup>3</sup>/h @ 7m H<sub>2</sub>O

Your Single Source Solution

p +45 75 22 46 88 (International) | f +45 75 22 52 45 | email [europe@balboawater.com](mailto:europe@balboawater.com)

We reserve the right to change technical data without further notice.  
No copies authorised. All rights reserved. ©2016 Balboa Water Group.



# Medium Bath Jets

Budget™, Builder & Trimline™ - Non-Flow Adjustable



## BUDGET ESCUTCHEON Ø63 MM DIRECTIONAL

To be used with wall fitting 20348-V and spring 20345-V

**Article no.:**

23340-PC  
23340-WH

**Description:**

Chrome-plated ABS  
White ABS



## BUDGET ROUNDED ESCUTCHEON Ø76 MM DIRECTIONAL

To be used with wall fitting 20348-V and spring 20345-V

**Article no.:**

23320-PC  
23320-WH

**Description:**

Chrome-plated ABS  
White ABS



## BUDGET ESCUTCHEON Ø63 MM PULSE

To be used with wall fitting 20348-V

**Article no.:**

23346-PC  
23344-WH

**Description:**

Chrome-plated ABS front with clear pulse internal  
White ABS with pulse internal



## BUDGET ROUNDED ESCUTCHEON Ø76 MM PULSE

To be used with wall fitting 20348-V

**Article no.:**

23326-PC  
23326-WH

**Description:**

Chrome-plated ABS front with clear pulse internal  
White ABS with pulse internal



## BUILDER ESCUTCHEON Ø66 MM DIRECTIONAL

To be used with wall fitting 30-390x or 30-5793PVC

**Article no.:**

10-3955HA PC  
20-3955-1  
10-3955WHT

**Description:**

Chrome-plated ABS.  
Chrome-plated brass.  
White ABS.



## BUILDER ESCUTCHEON Ø66 MM PULSE

To be used with wall fitting 30-390x or 30-5793

**Article no.:**

16-3955HA PC  
16-3955WHT

**Description:**

Chrome-plated ABS escutcheon with white pulse eyeball  
White ABS with pulse eyeball

# Medium Bath Jets

Budget™, Builder & Trimline™ - Non-Flow Adjustable



## TRIMLINE™ ESCUTCHEON Ø63 MM DIRECTIONAL

To be used with wall fitting 20376-V

### Article no.:

23412-PC

23405-WH

### Description:

Ø63 mm. Chrome-plated ABS escutcheon with chrome eyeball

Ø63 mm. White ABS assembly with white eyeball



## TRIMLINE™ ESCUTCHEON Ø63 MM PULSE

To be used with wall fitting 20376-V

### Article no.:

23410-PC

23410-WH

### Description:

Ø63 mm. Chromepl. ABS escutcheon with clear pulse internal

Ø63 mm. White ABS with pulse internal

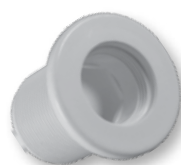

## WALL FITTING

For Budget escutcheons

### Article no.:

20348-V

### Description:

Shaft length 20 mm. White ABS



## SPRING

For Budget directional escutcheons

### Article no.:

20345-V

### Description:

Metal



## WALL FITTING

For Builder escutcheons

### Article no.:

30-5793PVC  
WHT

30-3901PVC  
30-3903

### Description:

Shaft length 22 mm. White PVC

Shaft length 32 mm. White PVC

Shaft length 45 mm. White ABS



## WALL FITTING

For Trimline™ escutcheons

### Article no.:

20376-V  
20376L

### Description:

Shaft length 17 mm. White ABS

Shaft length 41 mm. White ABS

Your Single Source Solution

p +45 75 22 46 88 (International) | f +45 75 22 52 45 | email europe@balboawater.com

We reserve the right to change technical data without further notice.  
No copies authorised. All rights reserved. ©2016 Balboa Water Group.

# Medium Bath Jets

Budget™, Builder & Trimline™ - Non-Flow Adjustable



### V JET BODY

With silicone injection ports  
Hole size: 44 mm  
Air: Hose 504010 and clamp 8010156  
Water: Hose 20-08259 and clamp WC10327

**Article no.:**

20490-V

**Description:**

26 mm OD smooth barb for water x 3/8" smooth barb for air. White PVC



### V ADAPTOR

For V jet body 20490-V  
Air: Hose 504010 and clamp 8010156

**Article no.:**

20443-V

**Description:**

3/8" smooth barb for air. White PVC



### JET BODY

Hole size: 44 mm  
Air & Water : Hose 20-08209  
0.280" Orifice

**Article no.:**

232020M

**Description:**

20 mm ID air x 20 mm ID water. White PVC



### JET BODY

Hole size: 44 mm  
Air: Hose 20-08209  
Water: Hose 20-08329  
0.310" Orifice

**Article no.:**

50-5797ME

**Description:**

20 mm ID air x 32 mm ID water. White PVC



### JET BODY

Hole size: 44 mm  
Air & Water: Hose 20-08329  
0.312" Orifice

**Article no.:**

20321M

**Description:**

32 mm ID water x 32 mm ID air. White PVC



### GASKET

**Article no.:**

20349-V

**Description:**

Clear

# Medium Bath Jets

Slimline® - Flow Adjustable and Swirl

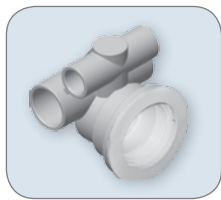

**202310AM**  
Jet Body 20MM x 32MM  
**202312A-CL**  
Jet Body 1 x 1/2 0.187 Orif

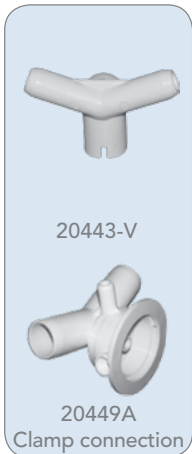

**20443-V**  
**20449A**  
Clamp connection



**282301-PC**  
Slimline Ring  
**282301-CW**  
White



**202306**  
Wall Fitting  
**202306-CL**  
Wall Fitting Clear



**202309**  
Gasket for 202520A  
**202314**  
Gasket for 20295-V  
**202318**  
U Shape Gasket for 202520A

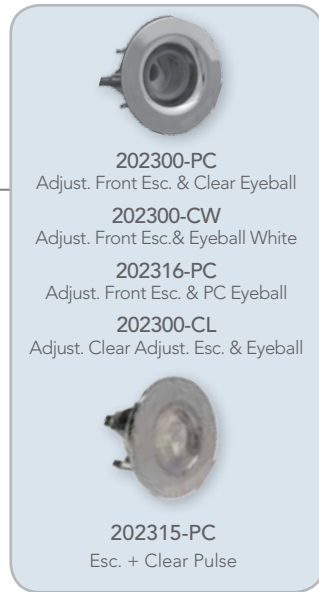

**202300-PC**  
Adjust. Front Esc. & Clear Eyeball  
**202300-CW**  
Adjust. Front Esc. & Eyeball White  
**202316-PC**  
Adjust. Front Esc. & PC Eyeball  
**202300-CL**  
Adjust. Clear Adjust. Esc. & Eyeball  
**202315-PC**  
Esc. + Clear Pulse

Recommended flow rate: Approx. 1.5m<sup>3</sup>/h @ 7m H<sub>2</sub>O

Your Single Source Solution

p +45 75 22 46 88 (International) | f +45 75 22 52 45 | email europe@balboawater.com  
We reserve the right to change technical data without further notice.  
No copies authorised. All rights reserved. ©2016 Balboa Water Group.

# Medium Bath Jets

## Slimline® - Flow-Adjustable and Swirl

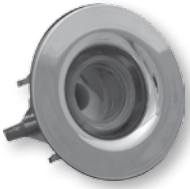

### JET FRONT

With directional eyeball

**Article no.:**

202300-PC  
202300-CW  
202316-PC  
202300-CL

**Description:**

With clear eyeball  
With white eyeball  
Plastic Chrome eyeball  
Clear Esc. & eyeball



### METAL RING Ø62 MM

**Article no.:**

282301-PC  
282301-CW

**Description:**

Stainless steel  
Stainless steel, white coated

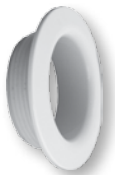

### WALL FITTING

Use with jet front 202300-PC or 202320-PC. Use with tool 36335.

**Article no.:**

202306

**Description:**

White



### JET BODY

Flow.-adjustable  
Hole size: 50.8 mm (2")  
0.275" Orifice

**Article no.:**

202310AM

**Description:**

20 x 32 mm ID



### V JET BODY

Flow-adjustable nozzle and silicone injection ports  
Hole size: 50.8 mm (2")  
Water: Hose 20-08259 and clamp WC10327 Air: Hose 504010 and clamp 8010156. 0.275" Orifice.

**Article no.:**

20449A

**Description:**

Flow-Adjustable. 26 mm OD smooth barb for water x 3/8" smooth barb for air . White PVC



### V JET AIR ADAPTOR

For V jet body 20449A  
Air: Hose 504010 and clamp 8010156

**Article no.:**

20443-V

**Description:**

3/8" smooth barb for air. White PVC

# Medium Bath Jets

Adjustassage & Trimline™ - Flow-Adjustable

5

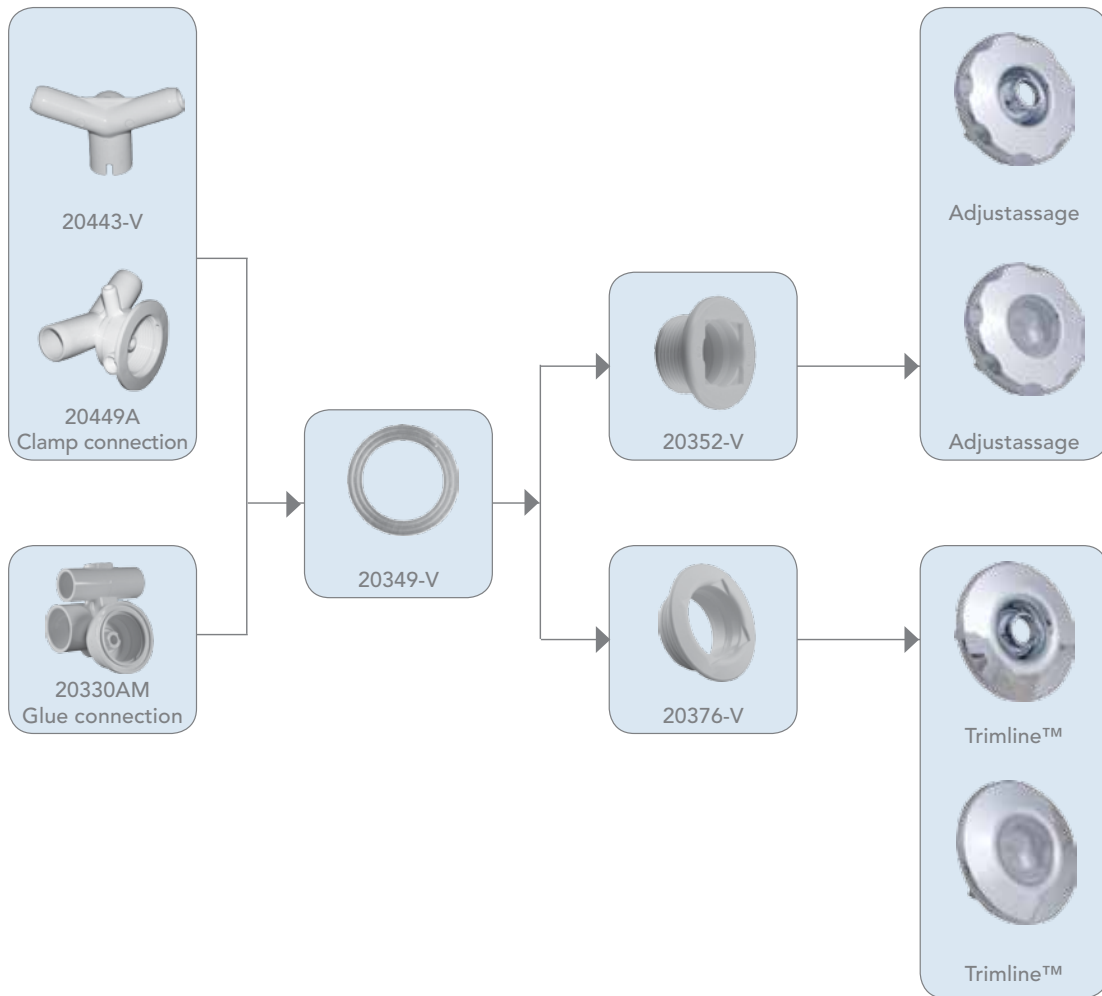

Recommended flow rate: Approx. 1.5m<sup>3</sup>/h @ 7m H<sub>2</sub>O

Your Single Source Solution

p +45 75 22 46 88 (International) | f +45 75 22 52 45 | email [europe@balboawater.com](mailto:europe@balboawater.com)

We reserve the right to change technical data without further notice.  
No copies authorised. All rights reserved. ©2016 Balboa Water Group.

# Medium Bath Jets

## Adjustassage & Trimline™ - Flow-Adjustable



### ADJUSTASSAGE ESCUTCHEON Ø63 MM - DIRECTIONAL

To be used with wall fitting 20352-V

**Article no.:**

23387-PC

23380-WH

**Description:**

Chrome-plated ABS scalloped escutcheon with chrome eyeball  
White ABS scalloped escutcheon with white eyeball



### ADJUSTASSAGE ESCUTCHEON Ø63 MM - PULSE

To be used with wall fitting 20352-V

**Article no.:**

23388-PC

23388-WH

**Description:**

Chrome-plated ABS scalloped escutcheon with clear pulse internal  
White ABS Scalloped escutcheon with white pulse internal



### TRIMLINE™ ESCUTCHEON Ø63 MM DIRECTIONAL

To be used with wall fitting 20376-V

**Article no.:**

23425-PC

23415-WH

**Description:**

Chrome-plated ABS smooth escutcheon with chrome eyeball  
White ABS smooth escutcheon with white eyeball



### TRIMLINE™ ESCUTCHEON Ø63 MM PULSE

To be used with wall fitting 20376-V

**Article no.:**

23420-PC

23420-WH

**Description:**

Chrome-plated ABS smooth escutcheon with clear pulse internal  
White ABS smooth escutcheon with white pulse internal

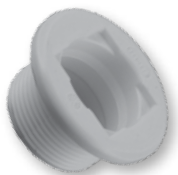

### SNAP IN WALL FITTING

For Adjustassage escutcheons

**Article no.:**

20352-V

20352L

**Description:**

Shaft length 17 mm . White ABS  
Shaft length 41 mm. White ABS



### TRIMLINE™ WALL FITTING

For Trimline™ escutcheons

**Article no.:**

20376-V

20376L

**Description:**

Shaft length 17 mm. White ABS  
Shaft length 41 mm. White ABS

# Medium Bath Jets

Adjustassage & Trimline™ - Flow-Adjustable

5



## V JET BODY

With silicone injection ports

Hole size: 44 mm

Air: Hose 504010 and clamp 8010156

Water: Hose 20-08259 and clamp WC10327

**Article no.:**

20449A

**Description:**

26 mm OD smooth barb for water x 3/8" smooth barb for air. White PVC



## V ADAPTOR

For V jet body 20490-V

Air: Hose 504010 and clamp 8010156

**Article no.:**

20443-V

**Description:**

3/8" smooth barb for air. White PVC



## ADJUSTASSAGE JET BODY

Hole size: 44 mm

Air: Hose 20-08209

Water: Hose 20-08329

**Article no.:**

20330AM

**Description:**

32 mm ID water x 20 mm ID air. Close fit. White PVC



## GASKET

**Article no.:**

20349-V

**Description:**

Clear

Your Single Source Solution

p +45 75 22 46 88 (International) | f +45 75 22 52 45 | email [europa@balboawater.com](mailto:europa@balboawater.com)

We reserve the right to change technical data without further notice.  
No copies authorised. All rights reserved. ©2016 Balboa Water Group.





**NOTES:**

---

---

---

---

---

---

---

---

---

---

---

---

---

---

---

---

---

---

---

---

---

---

---

---

---

---

---

---

---

---

# Large Bath Jets

Slimline® - Trans-Adjustable



5



Your Single Source Solution

p +45 75 22 46 88 (International) | f +45 75 22 52 45 | email europe@balboawater.com

We reserve the right to change technical data without further notice.  
No copies authorised. All rights reserved. ©2016 Balboa Water Group.

# Large Bath Jets

## Slimline® - Trans-Adjustable



### STAR GRIP INTERNAL

With directional internal  
0.330" Orifice

#### Article no.:

202450-PC  
202450-CW  
202452-PC

#### Description:

Star Grip Internal Chrome-plated ABS  
Classic White  
Round Grip Internal Chrome-plated ABS



### METAL RING Ø86 MM

#### Article no.:

282401-PC  
282401-CW

#### Description:

Stainless steel  
Classic White



### WALL FITTING

Use with 202450-PC

#### Article no.:

202401-PC  
202401-CW

#### Description:

Chrome-plated ABS  
Classic White



### JET BODY

Flow.-adjustable  
Hole size: 69.9 mm (2 3/4")

#### Article no.:

202410M  
202410

#### Description:

20 x 32 mm ID  
1/2" x 1" ID



### JET BODY

Flow-adjustable  
Hole size: 69.9 mm (2 3/4")

#### Article no.:

202412M

#### Description:

Jet Body V-Jet 32 mm ID x 3/8"

# Large Bath Jets

Trans-Adjustable™ - Flow-Adjustable

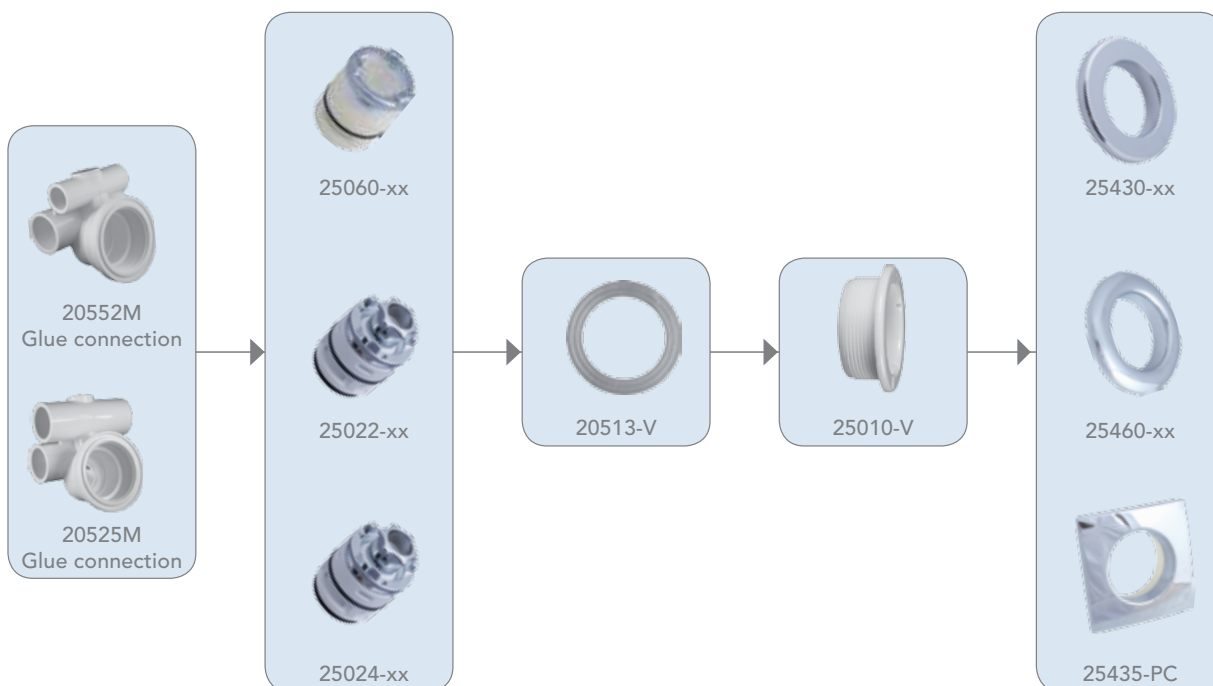

Your Single Source Solution

p +45 75 22 46 88 (International) | f +45 75 22 52 45 | email [europa@balboawater.com](mailto:europa@balboawater.com)

We reserve the right to change technical data without further notice.  
No copies authorised. All rights reserved. ©2016 Balboa Water Group.

**BALBOA**  
water group

# Large Bath Jets

## Trans-Adjustable™ - Flow-Adjustable



### FLAT TRANS-ADJUSTABLE ESCUTCHEON Ø80 MM

For wall fitting 25010-V

**Article no.:**

25430-PC  
25430-WH

**Description:**

Chrome-plated ABS  
White ABS



### ROUNDED TRANS-ADJUSTABLE ESCUTCHEON Ø80 MM

For wall fitting 25010-V

**Article no.:**

25460-PC  
25460-WH

**Description:**

Chrome-plated ABS  
White ABS



### SQUARE TRANS-ADJUSTABLE ESCUTCHEON 79.3 MM

For wall fitting 25010-V

**Article no.:**

25435-PC  
25435-WH

**Description:**

Chrome-plated ABS  
White ABS



### TRANS-ADJUSTABLE INTERNAL

Triple Grip Pulse  
0.312" orifice

**Article no.:**

25060-PC  
25060-WH

**Description:**

Chrome-plated ABS with clear pulse internal.  
0.312" orifice  
White ABS with clear pulse internal.  
0.312" orifice



### TRANS-ADJUSTABLE INTERNAL

Star Grip Power Flow  
0.280" orifice

**Article no.:**

25022-PC  
25022-WH

**Description:**

Chrome-plated ABS with chrome eyeball.  
0.280" orifice  
White ABS with white eyeball.  
0.280" orifice



### TRANS-ADJUSTABLE INTERNAL

Star Grip Power Flow  
0.330" orifice

**Article no.:**

25024-PC  
25024-WH

**Description:**

Chrome-plated ABS with chrome eyeball.  
0.330" orifice  
White ABS with white eyeball.  
0.330" orifice

# Large Bath Jets

Trans-Adjustable™ - Flow-Adjustable

5



## TRANS-ADJUSTABLE JET BODY

Flow-adjustable  
Hole size: 61 mm  
Water: Hose 20-08329  
Air: Hose 20-08209

Article no.:

20552M

Description:

32 mm ID water x 20 mm ID air. White PVC



## TRANS-ADJUSTABLE JET BODY

Flow-adjustable  
Hole size: 61 mm  
Water: Hose 20-08329  
Air: Hose 20-08329

Article no.:

20525M

Description:

32 mm ID water x 32 mm ID air. White PVC



## WALL FITTING

For Trans-Adjustable Jets

Article no.:

25010-V

Description:

Shaft length 22 mm. White ABS



## GASKET

Article no.:

20513-V

Description:

Clear

Your Single Source Solution

p +45 75 22 46 88 (International) | f +45 75 22 52 45 | email [europe@balboawater.com](mailto:europe@balboawater.com)

We reserve the right to change technical data without further notice.  
No copies authorised. All rights reserved. ©2016 Balboa Water Group.



# BathAirControls

Your Single Source Solution



# Bath Air Controls

20 mm and 1/2" ID Air Controls



## AIR CONTROL Ø46 MM

Under skirt with smooth snap cap  
Hole size: 34 mm

**Article no.:**

13643M-PC

13643M-WH

**Description:**

20 mm ID with 90° elbow. Chrome-plated ABS cap. White PVC body

20 mm ID with 90° elbow. White ABS cap. White PVC body



## AIR CONTROL Ø46 MM

Under skirt with smooth snap cap  
Use with 20-0703 for 20 mm connection  
Hole size: 34 mm

**Article no.:**

13676-PC

13676-WH

**Description:**

1/2" ID. Chrome-plated ABS cap. White PVC body

1/2" ID. White ABS cap. White PVC body



## AIR CONTROL Ø46 MM

Under skirt with window snap cap  
Hole size: 34 mm

**Article no.:**

13649M-PC

13649M-WH

**Description:**

20 mm ID with 90° elbow. Chrome-plated ABS cap. White PVC body

20 mm ID with 90° elbow. White ABS cap. White PVC body



## AIR CONTROL Ø46 MM

Under skirt with window snap cap  
Use with 20-0703 for 20 mm connection  
Hole size: 34 mm

**Article no.:**

13682-PC

13682-WH

**Description:**

1/2" ID. Chrome-plated ABS cap. White PVC body

1/2" ID. White ABS cap. White PVC body



## AIR CONTROL Ø50 MM

Under skirt with scalloped snap cap  
Hole size: 34 mm

**Article no.:**

13647M-PC

13647M-WH

**Description:**

20 mm ID with 90° elbow. Chrome-plated ABS cap. White PVC body

20 mm ID with 90° elbow. White ABS cap. White PVC body



## AIR CONTROL Ø50 MM

Under skirt with scalloped snap cap  
Use with 20-0703 for 20 mm connection  
Hole size: 34 mm

**Article no.:**

13678-PC

13678-WH

**Description:**

1/2" ID. Chrome-plated ABS cap. White PVC body

1/2" ID. White ABS cap. White PVC body



# Bath Air Controls

20 mm and 1/2" ID Air Controls



## YING YANG REPLACEMENT CAP Ø49 MM

For air controls 136xx

**Article no.:**

10329-PC  
10329-WH

**Description:**

Chrome-plated ABS  
White ABS



## SQUARUE REPLACEMENT CAP 44.5 MM

For air controls 136xx

**Article no.:**

10336-PC  
10336-WH

**Description:**

Chrome-plated ABS  
White ABS



## AIR CONTROL Ø44 MM

Top draw with handle cap  
Hole size: 27 mm

**Article no.:**

10-2200MEHA  
PC  
10-2200ME  
WHT

**Description:**

20 mm ID x 3/4" OD. Chrome-plated ABS  
20 mm ID x 3/4" OD. White ABS



## AIR CONTROL Ø44 MM

Under skirt with scalloped cap and  
window  
Hole size: 27 mm

**Article no.:**

10-2510MEHA  
PC  
10-2510ME  
WHT

**Description:**

20 mm ID x 3/4" OD. Chrome-plated ABS  
20 mm ID x 3/4" OD. White ABS



## ADAPTOR

For 1/2" air controls to 20 mm ID

**Article no.:**

20-0703

**Description:**

20 mm ID x 1/2" OD. White PVC



## ADAPTOR

For 1/2" and 1" air controls to 32 mm ID

**Article no.:**

10134M

**Description:**

White PVC

# Bath Air Controls

## Fittings for Air Controls



### 90° ELBOW FOR AIR CONTROL

To be used with 13676, 13682 and 13678 air controls.

**Article no.:**

10359M

**Description:**

1/2" ID x 32 mm ID. White PVC



### 90° ELBOW FOR AIR CONTROL

To be used with 10-2200ME and 10-2510ME air controls.

**Article no.:**

30-2293

**Description:**

3/4" ID x 1" ID. White PVC



### VISIO ADAPTOR FOR AIR CONTROLS

To be used for 3/4" air controls 10-2200XX or 10-2510-xx

Air: Hose 20-08219 and clamp 63098

**Article no.:**

60-0119

**Description:**

21 mm x 3/4" ID



### ADAPTOR

**Article no.:**

10316-V

**Description:**

1/2" air to 3/8" barb



**BathValves**  
Your Single Source Solution



**BALBOA**  
water group

# Bath Valves

## On/Off & Diverter Valves



### ON/OFF VALVE Ø60 MM

Complete incl. handle  
Hole size: 52.2 mm  
Use with 20-0705 reducer for 32 mm

#### Article no.:

11-4050HA PC  
11-4050A WHT

#### Description:

2 x 1" ID. Chrome-plated ABS Tear Drop Handle. White PVC body  
2 x 1" ID. White ABS Tear Drop Handle. White PVC body



### 3 WAY DIVERTER VALVE Ø60 MM

Complete incl. handle  
Hole size: 52.2 mm

#### Article no.:

11-4020MEHA PC  
11-4020AME WHT

#### Description:

32 x 32 x 32 mm ID. Chrome-plated ABS Tear Drop handle. White PVC body  
32 x 32 x 32 mm ID. White ABS Tear Drop handle. White PVC body



### POISEAL

Complete incl. handle

#### Article no.:

11-4033XX

#### Description:

100% Shut Off

Your Single Source Solution

p +45 75 22 46 88 (International) | f +45 75 22 52 45 | email [europe@balboawater.com](mailto:europe@balboawater.com)

We reserve the right to change technical data without further notice.  
No copies authorised. All rights reserved. ©2016 Balboa Water Group.

**BALBOA**  
water group



# BathManifolds

Your Single Source Solution

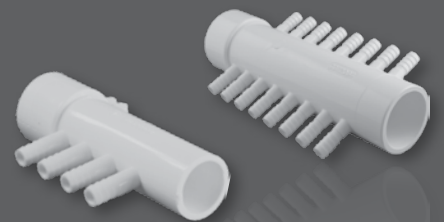

# Bath Manifolds

## 1/2" Air Manifolds with 3/8" Barbs



1/2" AIR MANIFOLD  
1-PORT

**Article no.:**

73818

**Description:**

(1) 3/8" air barb. 1/2" OD.  
White PVC



1/2" AIR MANIFOLD 90° ELBOW  
1-PORT

**Article no.:**

73890

**Description:**

(1) 3/8" air barb. 1/2" OD.  
White PVC



1/2" AIR MANIFOLD  
2-PORT

**Article no.:**

10316-V

**Description:**

(2) 3/8" smooth barb. 1/2" OD.  
White PVC

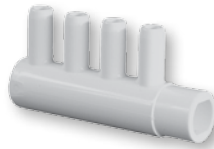

1/2" AIR MANIFOLD  
4-PORT

**Article no.:**

72024

**Description:**

(4) 3/8" smooth barb. 1/2" OD.  
White PVC



1/2" AIR MANIFOLD  
4+1-PORT

**Article no.:**

72025

**Description:**

(4 + 1) 3/8" smooth barb. 1/2" OD.  
White PVC



1/2" AIR MANIFOLD  
6-PORT

Snap-off design to use as 2, 4 or 6 port manifold

Incl. cap and plugs

**Article no.:**

72016

**Description:**

(6) 3/8" barb, 1/2" ID x (2) 1/2" ID.  
White PVC

# Bath Manifolds

## 1" Air Manifolds with 3/8" barbs



**1" AIR MANIFOLD  
1-PORT**

**Article no.:**

73812

**Description:**

(1) 3/8" smooth barb. 1" OD.  
White PVC



**1" AIR MANIFOLD 90°  
1-PORT**

To be used with manifold 72091, 72080  
and 72082

**Article no.:**

73810

**Description:**

(1) 3/8" barb. 1" OD.  
White PVC



**1" AIR MANIFOLD  
2-PORT**

**Article no.:**

72092

**Description:**

(2) 3/8" barb. 1" OD.  
White PVC



**1" AIR MANIFOLD  
2-PORT**

**Article no.:**

72094

**Description:**

(2) 3/8" barb. 1" ID.  
White PVC



**1" AIR MANIFOLD  
4-PORT**

**Article no.:**

72004

**Description:**

(4) 3/8" smooth barb. 1" OD.  
White PVC



**1" AIR MANIFOLD  
5-PORT**

**Article no.:**

72005

**Description:**

(5) 3/8" smooth barb. 1" OD.  
White PVC

# Bath Manifolds

32 mm / 1" Air Manifolds with 3/8" barbs



**32 MM / 1" AIR MANIFOLD  
4-PORT**

**Article no.:**

72095M

72091

**Description:**

(4) 3/8" barb. 32 mm ID x 32 mm OD.  
White PVC  
(4) 3/8" barb. 1" ID x 1" OD.  
White PVC



**1" AIR MANIFOLD  
4-PORT**  
With plugged end

**Article no.:**

72097

**Description:**

(4) 3/8" barb. 1" ID x 1" OD.  
White PVC

8



**1" AIR MANIFOLD  
6-PORT**

**Article no.:**

53015400

**Description:**

(6) 3/8" barb. 1" Socket x 1" OD  
White PVC

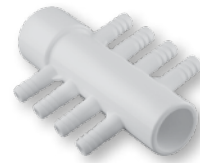

**1" AIR MANIFOLD  
8 PORT**

**Article no.:**

72098

**Description:**

(8) 3/8" barb. 1" ID x 1" OD.  
White PVC



**32 MM / 1" AIR MANIFOLD  
8-PORT**  
Incl. 1" cap

**Article no.:**

72082M

72082

**Description:**

(8) 3/8" barb. 32 mm ID x 1" OD.  
White PVC  
(8) 3/8" barb. 1" ID x 1" OD.  
White PVC

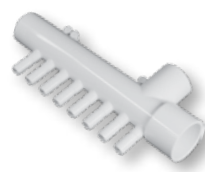

**32 MM / 1" AIR MANIFOLD  
8-PORT**  
Incl. 1" cap

**Article no.:**

72080M

72080

**Description:**

(8) 3/8" barb. 2 x 1" OD x 32 mm ID.  
White PVC  
(8) 3/8" barb. 2 x 1" OD x 1" ID.  
White PVC

Your Single Source Solution

p +45 75 22 46 88 (International) | f +45 75 22 52 45 | email [europe@balboawater.com](mailto:europe@balboawater.com)

We reserve the right to change technical data without further notice.  
No copies authorised. All rights reserved. ©2016 Balboa Water Group.



# Bath Manifolds

32 mm / 1" Air Manifolds with 3/8" barbs



1" AIR MANIFOLD  
12-PORT

**Article no.:**

53016200

**Description:**

(12) 3/8" barb. 1" OD x 1" OD  
White PVC

# Bath Manifolds

## 1½" Air Manifolds with 3/8" barbs

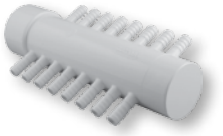

1 1/2" AIR MANIFOLD  
16-PORT

**Article no.:**

72086

**Description:**

(16) 3/8" barb. 1½" ID x 1½" OD with plugged OD end. White PVC

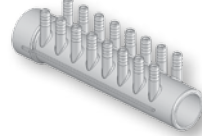

1 1/2" AIR MANIFOLD  
16-PORT

**Article no.:**

53015500

**Description:**

(16) 3/8" barb. 1½" sockets x 1½" OD White PVC

# Bath Manifolds

50 mm / 1½" Water Manifolds with ¾" barbs

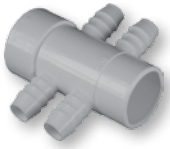

50 MM / 1 1/2" WATER MANIFOLD  
4-PORT

**Article no.:**

72044M

72044

**Description:**

(4) ¾" barb. 50 mm ID x 1½" OD  
White PVC

(4) ¾" barb. 1½" ID x 1½" OD  
White PVC

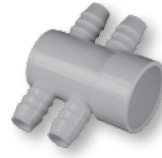

50 MM / 1 1/2" WATER MANIFOLD  
4-PORT

**Article no.:**

72045M

72045

**Description:**

(4) ¾" barb. 50 mm ID x blind  
White PVC

(4) ¾" barb. 1½" ID x blind  
White PVC



1 1/2" WATER MANIFOLD 8-PORT

**Article no.:**

72088

**Description:**

(8) ¾" barb. 1½" ID x 1½" OD  
White PVC

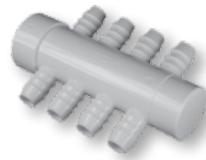

50 MM / 1 1/2" WATER MANIFOLD  
8-PORT

**Article no.:**

72089M

72089

**Description:**

(8) ¾" barb. 50 mm ID x blind  
White PVC

(8) ¾" barb. 1½" ID x blind  
White PVC

# Bath Manifolds

## 3/8" & 1/2" Barb Fittings



3/8" TEE BARB

Article no.:

73893

Description:

3/8" barb. White PVC



3/8" 4 WAY TEE BARB

Article no.:

73894

Description:

3/8" barb. White PVC

8

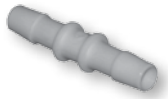

3/8" BARB COUPLING

Article no.:

73896

Description:

3/8" barb. White PVC

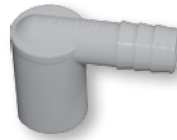

1/2" 90 °BARB

Article no.:

73895

Description:

1/2" barb x 1/2" OD.  
White PVC

# Bath Manifolds

## 3/4" Barb Fittings



3/4" BARB

Article no.:

73480

Description:

3/4" barb. 1/2" OD. White PVC



3/4" BARB

Article no.:

73434

Description:

3/4" barb. 3/4" OD (1/2" ID). White PVC



3/4" BARB

Article no.:

72602

Description:

3/4" barb. 1" OD (3/4" ID). White PVC

# Bath Manifolds

## 3/4" Barb Fittings



3/4" 90° BARB

Article no.:

73490

Description:

3/4" barb. 1/2" OD



3/4" 90° BARB

Article no.:

73590

Description:

3/4" barb. 1/2" OD, long. White PVC



3/4" Y BARB

Article no.:

73403

Description:

(3) 3/4" barb. White PVC



3/4" Y BARB

Article no.:

73410

Description:

3/4" x 1" x 3/4" barb. White PVC

# Bath Manifolds

## Plugs for Barb



PLUG FOR 3/8" BARBS

Article no.:

20203-V

Description:

White PVC



PLUG FOR 3/4" BARBS

Article no.:

72048

Description:

White PVC

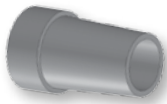

MANIFOLD PLUG FOR 3/8" BARB

Article no.:

943555

Description:

White PVC



MANIFOLD PLUG FOR 3/4" BARBED

Article no.:

47321900

Description:

White PVC

# Bath Manifolds

## Plugs for Socket



MANIFOLD PLUG FOR 1/2" SOCKET

Article no.:

86003500

Description:

White PVC



MANIFOLD PLUG FOR 3/4" SOCKET

Article no.:

86003400

Description:

White PVC



MANIFOLD PLUG FOR 1" SOCKET

Article no.:

86003800

Description:

White PVC





# BathFittingsAndHoses

Your Single Source Solution



# Fittings & Hoses

## Tees



### TEE

White PVC

#### Article no.:

27-03020  
27-03032  
27-03050

#### Description:

20 x 20 x 20 mm ID  
32 x 32 x 32 mm ID  
50 x 50 x 50 mm ID



### REDUCING TEE

White PVC

#### Article no.:

20-0425  
20-0712  
31-1510

#### Description:

32 x 50 x 32 mm ID  
32 mm x 1" x 32 mm ID  
1 x 1 1/2 x 1" ID



### REDUCING TEE

Grey/White PVC

#### Article no.:

25-03320  
25-03331  
27-04041  
27-04064

#### Description:

20 mm x 1/2" x 20 mm ID Grey PVC  
32 mm x 1/2" x 32 mm ID Grey PVC  
32 x 20 x 32 mm ID White PVC  
50 x 32 x 50 mm ID White PVC

# Fittings & Hoses

## Elbows & Y-adaptors



### ELBOW 45°

White PVC

#### Article no.:

25-02020  
25-02032  
25-02050

#### Description:

20 x 20 mm ID  
32 x 32 mm ID  
50 x 50 mm ID



### ELBOW 90°

White PVC

#### Article no.:

27-01020  
27-01032  
27-01050  
25-01550

#### Description:

20 x 20 mm ID  
32 x 32 mm ID  
50 x 50 mm ID  
40 mm ID/50 mm OD x 50 mm ID



### Y-ADAPTOR

White PVC

#### Article no.:

2026  
00360M  
475-005  
360

#### Description:

3 x 26 mm OD  
3 x 32 mm ID  
3 x 1/2" ID  
3 x 1" ID

# Fittings & Hoses

## Adaptors



### ADAPTOR

Grey PVC

**Article no.:**

25-05332

**Description:**

32 mm x 1" ID



### ADAPTOR

Grey PVC

**Article no.:**

25-11020

**Description:**

20 mm ID/25 mm OD x 1/2" OD



### ADAPTOR

White PVC

For 1/2" and 1" air controls to 32 mm

**Article no.:**

10134M  
437-130

**Description:**

1/2" ID/1" OD to 32 mm ID.  
1/2" ID/1" OD



### ADAPTOR

**Article no.:**

72601

**Description:**

26 mm smooth barb x 1" OD (3/4" ID)



### ADAPTOR

White PVC

**Article no.:**

01155M

**Description:**

50 mm ID x 1 1/2" OD. 3/8" barb

Your Single Source Solution

p +45 75 22 46 88 (International) | f +45 75 22 52 45 | email [europa@balboawater.com](mailto:europa@balboawater.com)

We reserve the right to change technical data without further notice.  
No copies authorised. All rights reserved. ©2016 Balboa Water Group.

# Fittings & Hoses

## Reducers & Sockets



### REDUCER

White PVC

#### Article no.:

27-06026  
27-06032  
27-06033  
27-06052

#### Description:

20 mm ID x 25 mm OD  
20 mm ID x 32 mm OD  
25 mm ID x 32 mm OD  
32 mm ID x 50 mm OD



### REDUCER

White PVC

#### Article no.:

20-0703  
20-0705  
33-4850  
33-6350

#### Description:

20 mm ID x 1/2" OD  
32 mm ID x 1" OD  
50 mm ID x 1 1/2" OD  
63 mm ID x 2" OD/50 mm ID



### REDUCER

White or grey PVC

#### Article no.:

33-5048  
20-0757

#### Description:

50 mm ID x 1 1/2" ID (white)  
50 mm ID x 2" OD (grey)



### REDUCER

White PVC

#### Article no.:

00113M

#### Description:

1" OD x 32 mm OD



### SOCKET

White PVC

#### Article no.:

27-10020  
27-10032  
27-10050  
429-010

#### Description:

20 x 20 mm ID  
32 x 32 mm ID  
50 x 50 mm ID  
1" x 1" ID

# Fittings & Hoses

## Hoses



### FLEXIBLE HOSE

White PVC

#### Article no.:

20-08209  
20-08329  
20-08509  
160016  
160027  
160040  
160050

#### Description:

20 mm OD. Roll of 25 m  
32 mm OD. Roll of 25 m  
50 mm OD. Roll of 25 m  
1/2" OD. Roll of 30 m  
1" OD. Roll of 30 m  
1 1/2" OD. Roll of 30 m  
2" OD. Roll of 30 m



### REINFORCED FLEXIBLE HOSE

White PVC  
For V-Jets

#### Article no.:

504010  
20-08259

#### Description:

10 mm ID x 16 mm OD  
25.9 mm ID. Roll of 25 m



### SUPPORT BRACKET

Hose support bracket

#### Article no.:

22540-V

#### Description:

Mounting Clip For 1In Sch 40 PV



### RIGID PIPE

White PVC

#### Article no.:

20-1832  
20-1850  
SH-2113  
SH-2114  
SH-2115  
SH-2116

#### Description

32 mm OD. Length 3 m  
50 mm OD. Length 3 m  
1/2" OD. Length 1.5 m  
1" OD. Length 1.5 m  
1 1/2" OD. Length 1.5 m  
2" OD. Length 1.5 m



### REINFORCED FLEXIBLE TUBE

For 3/8" and 3/4" barbs  
Clear PVC

#### Article no.:

20-0838  
20-0834

#### Description:

10 mm ID x 15 mm OD. Roll of 50 m. For 3/8" barbs  
20 mm ID x 28 mm OD. Roll of 50 m. For 3/4" barbs



### FLEXIBLE PIPE

#### Article no.:

20-0853  
20-0871  
20-0813  
20-0811

#### Description:

3 mm ID x 5 mm OD. Roll of 50 m. Clear PVC  
7 mm ID x 11 mm OD. Roll of 50 m. Clear PVC  
8 mm ID x 10 mm OD. Roll of 25 m. Clear PE  
6 mm ID x 8 mm OD. Roll of 25 m. Clear PE

Your Single Source Solution

p +45 75 22 46 88 (International) | f +45 75 22 52 45 | email europe@balboawater.com

We reserve the right to change technical data without further notice.  
No copies authorised. All rights reserved. ©2016 Balboa Water Group.

# Fittings & Hoses

## Clamps and Plugs



### HOSE/TUBE CLAMP

**Article no.:**

8010156

63098

WC10327

**Description:**

10 mm, metal double wire spring clamp. For 3/8" barb

21 mm, metal double wire spring clamp. For 21 mm barb

26 mm, metal double wire spring clamp. For 26 mm barb



### HOSE/TUBE CLAMP

**Article no.:**

20-0923

**Description:**

11-13 mm ID. Metal



### HOSE/TUBE CLAMP

**Article no.:**

20-08048

20-0608

**Description:**

16.8 mm ID. Black plastic. For 3/8" barbs

36.7 mm ID. White plastic.



### PLUG

White PVC

**Article no.:**

00055M

00015M

30-1015MW+

**Description:**

20 mm OD.

32 mm OD.

50 mm OD.



### CAP

For 26 mm smooth barbs

**Article no.:**

20442-V

**Description:**

26 mm OD



### CAP

White/grey PVC

**Article no.:**

15

**Description:**

1" OD.

# Fittings & Hoses

## Air Blower Hose & Check/Ball Valve



### AIR BLOWER HOSE

To be used with hose cuff 20-0607  
Not to be used with water

**Article no.:**

20-0606

**Description:**

32 mm OD. White PP. Roll of 15 m



### HOSE CUFF

To be used with hose 20-0606

**Article no.:**

20-0607

**Description:**

32 mm ID. White



### HOSE CLAMP

To be used with hose cuff 20-0607

**Article no.:**

20-0608

**Description:**

36.7 mm ID. White PA



### BALL VALVE

With teflon seat and EPDM o-ring.  
Grey PVC

**Article no.:**

25-01132  
25-01150

**Description:**

32 x 32 mm ID. Length 117 mm.  
50 x 50 mm ID. length 148 mm.



### CHECK VALVE

Opening pressure 45 mbar  
Grey PVC

**Article no.:**

25-110020  
41223M  
25-110050  
41100

**Description:**

20 mm ID. Length 94 mm.  
32 mm ID. Length 118 mm.  
50 mm ID. Length 150 mm.  
1" ID.



### BLOWER CHECK VALVE

Special blower version, opening pressure 13 mbar

**Article no.:**

20-0603  
20-0603HR

**Description:**

32 mm OD. White PVC. Not recommended for use at temperatures exceeding 60°  
32 mm OD. Clear PC. Heat resistant

Your Single Source Solution

p +45 75 22 46 88 (International) | f +45 75 22 52 45 | email europe@balboawater.com

We reserve the right to change technical data without further notice.  
No copies authorised. All rights reserved. ©2016 Balboa Water Group.

**BALBOA**  
water group





QUICK CONNECTION

**Article no.:**

40-0220

**Description:**

10 mm ID x 1/4"



QUICK CONNECTION STRAIGHT

**Article no.:**

20-8101  
40-0221

**Description:**

Ø10 mm ID  
Ø8 mm



QUICK CONNECTION 90° ELBOW

**Article no.:**

20-8102  
40-0222

**Description:**

Ø10 mm ID  
Ø8 mm



QUICK CONNECTION TEE

**Article no.:**

20-8103  
40-0223

**Description:**

Ø10 mm ID  
Ø10 mm



PLUG FOR QUICK CONNECTION

**Article no.:**

20-8104

**Description:**

Ø10 mm ID



PLUG FOR QUICK CONNECTION

**Article no.:**

20-8105

**Description:**

Male plug

# Fittings & Hoses

## Miscellaneous



### PEVICOL GLUE

For PVC (not ABS)  
Non toxic, non flammable

**Article no.:**

20-0950

**Description:**

0.57 kg bottle



### DECORATION TRIM

Self-adhesive  
Oval flexible tie with metal look  
To be used on outside tub edges and sides.

**Article no.:**

21-90096-PC

**Description:**

Chrome-plated. Roll of 100 m



# BathAromaTherapy

Your Single Source Solution



**BALBOA**  
water group

# Bath AromaTherapy

## AromaTherapy Components



### AROMATHERAPY DISPENSER

Use with 20-0705 and 25-06032 for 20 mm connection  
Hole size: 43 mm

**Article no.:**

13881

**Description:**

Bead dispenser. 1" ID



### DISPENSER SMOOTH CAP

**Article no.:**

13886-PC  
13886-WH

**Description:**

Chrome-plated ABS  
White ABS

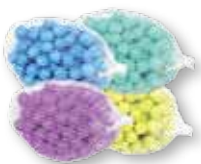

### BEAD SCENTS

Use with dispenser 13881

**Article no.:**

10404-V

**Description:**

Bead kit

10

Your Single Source Solution

p +45 75 22 46 88 (International) | f +45 75 22 52 45 | email [europa@balboawater.com](mailto:europa@balboawater.com)

We reserve the right to change technical data without further notice.  
No copies authorised. All rights reserved. ©2016 Balboa Water Group.



# BathPneumaticSystems

Your Single Source Solution



**BALBOA**  
water group

# Bath Pneumatic Systems

## Pneumatic Components



### SLIMLINE® AIR BUTTON

2.17" w x 2.56" h

Hole Size 45mm

#### Article no.:

132296-PC  
132296-CW  
182096-PC  
182096-CW

#### Description:

Pneumatic Button Chrome-plated ABS  
Pneumatic Button White ABS  
Ring Chrome-plated ABS  
Ring White ABS



### AIR BUTTON Ø46 MM

3 mm OD tube connection

To be used with tube 20-0853

Hole size 33 mm

#### Article no.:

13085-PC  
13082-WH

#### Description:

Chrome-plated ABS  
White ABS



### REPLACEMENT SQUARE AIR BUTTON CAP

Fits air button 1308x

#### Article no.:

13034-PC  
13033-WH

#### Description:

Chrome-plated ABS  
White ABS



### PNEUMATIC CONTROL

#### Article no.:

21-1041  
21-1042

#### Description:

1 function  
2 functions



### REPLACEMENT AIR SWITCH

For pneumatic pumps, blowers, etc.

#### Article no.:

41-0255

#### Description:

Switch

Your Single Source Solution

p +45 75 22 46 88 (International) | f +45 75 22 52 45 | email [europe@balboawater.com](mailto:europe@balboawater.com)

We reserve the right to change technical data without further notice.  
No copies authorised. All rights reserved. ©2016 Balboa Water Group.



**BathElectronics**  
Your Single Source Solution

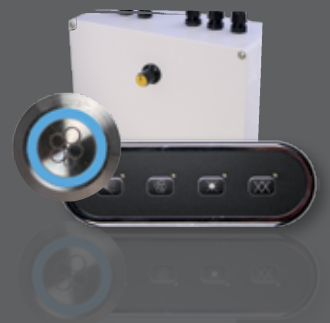

**BALBOA**  
water group

# Bath Electronics

## LED Buttons



### 1 FUNCTION LED BUTTON, Ø22MM

Stainless steel. Cable Length 2 m. 5V.  
Cable incl. spade shoes

Hole size: 19 mm

#### Article no.:

21-1620-5  
21-1621-5  
21-1622-5  
21-1623-5  
21-1625-5

#### Description:

Blue LED ring  
Red LED ring  
White LED ring  
Green LED ring  
Orange LED ring

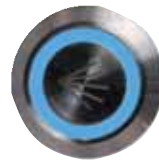

### 1 FUNCTION LED BUTTON W/ SYMBOL, Ø22MM

Stainless steel. Cable Length 2 m. 5V.  
Cable incl. spade shoes

Hole size: 19 mm

#### Article no.:

21-1640-5  
21-1650-5  
21-1660-5  
21-1642-5

#### Description:

Blue LED ring and pump symbol  
Blue LED ring and blower symbol  
Blue LED ring and light symbol  
White LED ring and light symbol





### 3 FUNCTION OVAL TOUCH

Black foil and chrome-plated ABS frame  
Size: 120 x 40 mm, hole size: 2 holes 21 mm and 6 mm  
V/Hz: Max 30V/LED max 5V  
Cable length: 2 m

**Article no.:**

25-2643-PC

**Description:**

Pump, blower and light on/off\*



### 4 FUNCTION OVAL TOUCH

Black foil and chrome-plated ABS frame  
Size: 120 x 40 mm, hole size: 2 holes 21 mm and 6 mm  
V/Hz: Max 30V/LED max 5V  
Cable length: 2 m

**Article no.:**

25-2673-PC

**Description:**

Pump, blower and light on/off and universal symbol\*\*



### REMOTE CONTROL

RF (radio frequency) controlled  
For on/off controls 20-0243 and 20-0244  
Can control up to 4 functions  
Incl. wall hanger

**Article no.:**

25-2604

**Description:**

Floating

\* For on/off controls

\*\* For on/off and variable controls

# Bath Electronics

## Round Touches



### 1 FUNCTION TOUCH Ø39 MM

For on/off controls  
White ABS frame, grey foil  
V/H: Max 12V/LED max 2V  
Cable length 2 m  
Hole size: 32 mm

**Article no.:**

23-3727  
23-3737  
23-3747  
23-3777

**Description:**

On/Off  
Pump On/Off  
Blower On/Off  
Light On/Off



### 1 FUNCTION TOUCH Ø64 MM

For on/off controls  
White ABS frame, grey foil  
V/H Max 12V/LED max 2V  
Cable length 2 m  
Hole size: 54 mm

**Article no.:**

23-3039

**Description:**

Pump On/Off



### 2 FUNCTION TOUCH Ø64 MM

For on/off controls  
White ABS frame, grey foil  
V/Hz Max 12V/LED max 2V  
Cable length 2m  
Hole size: 54 mm

**Article no.:**

23-3609  
23-3119

**Description:**

2 x On/Off  
Pump On/Off, Blower On/Off



### 3 FUNCTION TOUCH Ø64 MM

For on/off controls  
White ABS frame, grey foil  
V/Hz Max 12V/LED max 2V  
Cable length 2m  
Hole size: 54 mm

**Article no.:**

23-3619  
23-3149

**Description:**

3 x On/Off  
Pump On/Off, Blower On/Off, Light On/Off



### 4 FUNCTION TOUCH Ø64 MM

For variable controls  
White ABS frame, grey foil.  
V/Hz Max 12V/LED max 2V  
Cable length 2m  
Hole size: 54 mm

**Article no.:**

23-3649

**Description:**

Blower on/off, plus/minus, massage mode, pump on/off. Use with control 20-0312



### 5 FUNCTION TOUCH Ø64 MM

For variable controls  
White ABS frame.  
V/Hz Max 12V/LED max 2V  
Cable length 2 m  
Hole size: 54 mm

**Article no.:**

23-3669

**Description:**

Blower on/off, plus/minus, massage mode, pump on/off, light on/off. Grey foil. Use with control 20-0312

Your Single Source Solution

p +45 75 22 46 88 (International) | f +45 75 22 52 45 | email [europe@balboawater.com](mailto:europe@balboawater.com)

We reserve the right to change technical data without further notice.  
No copies authorised. All rights reserved. ©2016 Balboa Water Group.



### ESCUTCHEON Ø41 MM

For Ø39 mm touches

**Article no.:**

21-3475-1  
40-3476

**Description:**

Chrome-plated brass  
Double sticky tape for escutcheon 21-3475-1



### ESCUTCHEON Ø65 MM

For Ø64 mm touches

**Article no.:**

21-3495-1  
40-3496

**Description:**

Chrome-plated brass  
Double sticky tape for escutcheon 21-3495-1

# Bath Electronics

## On/Off Controls



### CLASSIC LINE ELECTRONIC CONTROL

230V/50Hz/16A

To be used with water level sensor 25-0211-5

**Article no.:**

20-0241

20-0242

**Description:**

1 function on/off. Can also be used for water inlet or water level control

2 functions on/off. Automatic dry-out of air system possible



### ELECTRONIC CONTROL

3x400V/50Hz/3 x 20A

To be used with water level sensor 25-0211-12.

Incl. thermosensor. Max 9kW heater

**Article no.:**

21-0544

**Description:**

3 functions on/off + heater. Automatic dry-out of air system possible



### CLASSIC LINE ELECTRONIC CONTROL

230V/50Hz/16A

To be used with water level sensor 25-0211-5

With integrated RF module for remote control

**Article no.:**

20-0243

20-0244

**Description:**

3 functions on/off. Automatic dry-out of air system possible

4 functions on/off. Automatic dry-out of air system possible



### REMOTE CONTROL

RF (radio frequency) controlled

For controls 20-0243 and 20-0244

Can control up to 4 functions

Incl. wall hanger

**Article no.:**

25-2604

**Description:**

Floating



## CLASSIC LINE VARIABLE CONTROL

V/Hz/A: 230V/50Hz/10A

To be used with water level sensor 25-0211-12

### Article no.:

20-0312

20-0313

### Description:

3 functions. 1 variable blower and 2 x on/off.  
To be used with touches with up/down in 2 separate buttons or LED buttons

3 functions. 1 variable blower and 2 x on/off.  
To be used with touches with up/down in 1 single button or LED buttons

# Bath Electronics

## System 500 Digital



### SYSTEM 500 DIGITAL CONTROL - BATH

Blower on/off, up/down, massage mode, pump and light on/off. Incl. thermosensor. Possibility of setting requested temperature. Max 9kW heater. Adjustable timer function 1 - 30 min.

To be used with water level sensor 25-0211-12

**Article no.:**

20-0547  
20-0547-2

**Description:**

3x400V/50Hz/3x20A  
230V/50Hz/16A



### SYSTEM 500 DIGITAL CONTROL - SPA

Mastercontrol of filter pump and heater for spa. Blower on/off, up/down, massage mode, pump and light on/off

Incl. thermosensor. Possibility of setting requested temperature. Max 9kW heater. Adjustable timer function 1 - 30 min.

To be used with water level sensor 25-0211-12

**Article no.:**

20-0548  
20-0548-2

**Description:**

3x400V/50Hz/3x20A  
230V/50Hz/16A



### TOUCH PANEL

To be used with control 20-0547 or 20-0548 only

To control pump, blower, light, heater (filter pump), temperature, time and massage mode. Cable length 2 m

**Article no.:**

23-3521-PC  
23-3521

**Description:**

Grey foil, chrome-plated ABS frame  
Grey foil, white ABS frame



### PIC FOR 2 SPEED PUMPS

For control 20-0548

Filtration on low speed, massage therapy on high speed

**Article no.:**

40-5489-08

**Description:**

PIC



## WATER LEVEL SENSOR

Cable length 2 m

**Article no.:**

25-0211-5

25-0211-12

**Description:**

5V. With snap-on connection. Incl. M12 cable gland. Grey  
12V. With bare wires. Black.



## WATER LEVEL SENSOR

Cable length 2 m

**Article no.:**

25-0211-U

**Description:**

Universal 4.5 - 30V. With snap-on connection. Black



## CONTACTOR BOX

Additional power unit

Can be used for e.g. heater installation with standard controls or any other power consuming unit

**Article no.:**

22-0031

**Description:**

3 x 400V/50-60Hz. Max. load 3 x 400V/max.  
9 kW

# Bath Electronics

## Electronic Accessories



UNIVERSAL JUNCTION BOX

Article no.:

40-0000

Description:

White ABS including gasket.



COMPRESSION NUT

To be used with thermosensor 20-0502 and reducing tee 25-03320, 25-03331 or 25-03351

Article no.:

20-0212

Description:

3/8" ID x 1/2" OD





### SCREW PLUG Ø50 MM

To be used with chemical container 20-5100 and nut 21-0935

**Article no.:**

20-5115-1

**Description:**

3/4" ID x 1" OD. Chrome-plated brass



### CHEMICAL CONTAINER

1.5 l refill

To be used with screw plug 20-5115-1

**Article no.:**

20-5100

**Description:**

3/4" OD top x 1/4" OD bottom outlet



### NUT

To be used with screw plug 20-5115-1

**Article no.:**

21-0935

**Description:**

1" ID. Brass



NOTES:

---

---

---

---

---

---

---

---

---

---

---

---

---

---

---

---

---

---

---

---

---

---

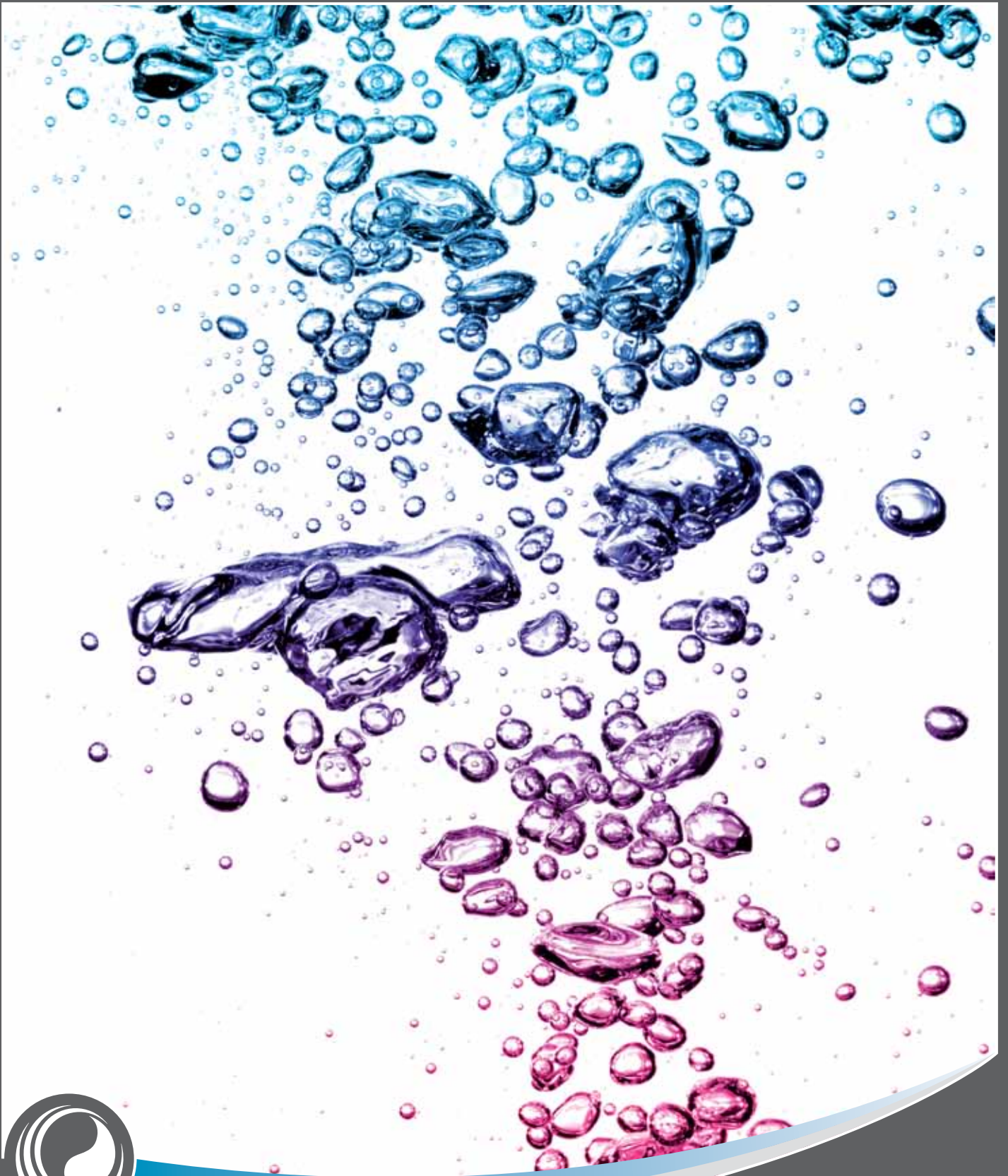

# BathLights

Your Single Source Solution



# Bath Lights

## String Lights

FOR STAND ALONE SYSTEM

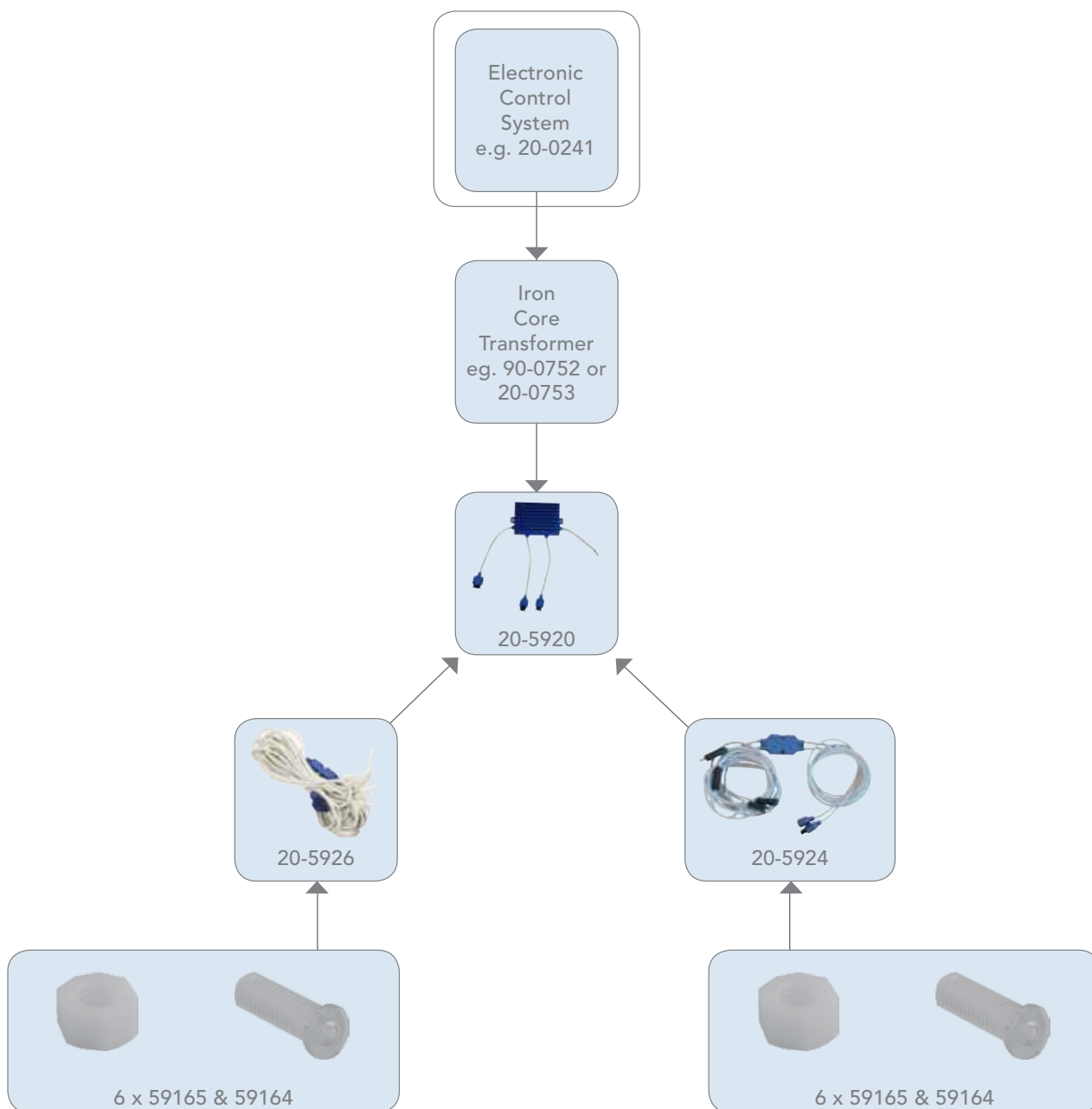

13

Your Single Source Solution

p +45 75 22 46 88 (International) | f +45 75 22 52 45 | email [europe@balboawater.com](mailto:europe@balboawater.com)

We reserve the right to change technical data without further notice.  
No copies authorised. All rights reserved. ©2016 Balboa Water Group.



The String Lights can add that little extra to your whirlpool or spa.

With the 6 brilliant colours and the colour transition program, you can add a touch of exclusivity to your whirlpool system.

The string lights can be connected to any system with a 12V AC connection, or can be used as a stand-alone system, if connected to a control box and a LED button or other button/panel. Connect up to 24 lights in one system.



### STRING LIGHTS

String light control box 12V 1.5A(1)

**Article no.:**

20-5920

**Description:**

String light control box 12V 1.5A(1)



### STRING LIGHTS

4 x LED spyder 2x60cm + 2x96cm 0.2A(2)

**Article no.:**

20-5924

**Description:**

4 x LED spyder 2x60cm + 2x96cm 0.2A(2)



### STRING LIGHTS

6 X LED SPYDER, 6X120CM, 0.2A(25)

**Article no.:**

20-5926

**Description:**

6 x LED spyder, 6x120cm, 0.2A(25)

# Bath Lights

## Micro- & Spalite



### MICROLITE ESCUTCHEON Ø51.8 MM

To be used with Microlites

**Article no.:**

21-1925-1

**Description:**

Chrome-plated brass



### SPALITE ESCUTCHEON Ø69 MM

To be used with Spalites

**Article no.:**

21-1935-1

**Description:**

Chrome-plated brass



### MICROLITE

12V, 35W

Hole size 37 mm

**Article no.:**

21-1920

20-1930

**Description:**

Brass. No cable. Use with transformer 20-0755

Brass. Incl. 2 m cable. Use with transformer 20-0755 side outlet



### SPALITE

12V, 50W

Hole size 51 mm

**Article no.:**

20-1960

**Description:**

Brass. Incl. 2 m cable. Use with transformer 20-0753 or 20-0754



### LIGHT BULB

12V, 35W

**Article no.:**

40-0767A

**Description:**

Halogen lamp 35 35W w/front cover.

Your Single Source Solution

p +45 75 22 46 88 (International) | f +45 75 22 52 45 | email europe@balboawater.com

We reserve the right to change technical data without further notice.  
No copies authorised. All rights reserved. ©2016 Balboa Water Group.



### SLIMLITE Ø52 MM

Stainless steel, incl. attached transformer  
Hole size 42 mm  
230V/50Hz, cable length 1.5 m  
2,8W

**Article no.:**

21-1950-5  
21-1953-5

**Description:**

Cool white 1W LED  
Blue 1W LED



### SLIMLITE Ø83 MM

Stainless steel, incl. attached transformer  
Hole size 64 mm  
230V/50Hz, cable length 1.5 m  
4W

**Article no.:**

21-1970-5  
21-1973-5

**Description:**

Cool white 1W LED  
Blue 1W LED



### SLIMLITE Ø52 MM COLOUR CHANGE

Stainless steel, incl. attached transformer  
Hole size 42 mm  
230V/50Hz, cable length 1.5 m  
2,8W

**Article no.:**

21-1951-5

**Description:**

7 colours 1W LED



### SLIMLITE Ø83 MM COLOUR CHANGE

Stainless steel, incl. attached transformer  
Hole size 64 mm  
230V/50Hz, cable length 1.5 m  
4W

**Article no.:**

21-1971-5

**Description:**

7 colours 1W LED



### SLIMLITE Ø52 MM COLOUR STOP

Stand alone system with built in electronics. To be connected directly to a touch or LED button  
Stainless steel, incl. attached transformer  
Hole size 42 mm  
230V/50Hz, cable length 1.5 m  
2,8W

**Article no.:**

21-1955-5

**Description:**

7 colours 1W LED



### SLIMLITE Ø83 MM COLOUR STOP

Stand alone system with built in electronics. To be connected directly to a touch or LED button  
Stainless steel, incl. attached transformer  
Hole size 64 mm  
230V/50Hz, cable length 1.5 m  
4W

**Article no.:**

21-1975-5

**Description:**

7 colours 1W LED

# Bath Lights

## Slimlite



### SLIMLITE Ø52 MM COLOUR STOP WITH LED BUTTON

Stand alone system with built in electronics and LED button

Stainless steel, incl. attached transformer

Hole size 42 mm

230V/50Hz, cable length 1.5 m

2,8W

**Article no.:**

21-1956-5

**Description:**

7 colours 1W LED. With LED button 21-1620-5



### SLIMLITE Ø83 MM COLOUR STOP WITH LED BUTTON

Stand alone system with built in electronics and LED button

Stainless steel, incl. attached transformer

Hole size 64 mm

230V/50Hz, cable length 1.5 m

4W

**Article no.:**

21-1976-5

**Description:**

7 colours 1W LED. With LED button 21-1620-5



# Bath Lights

## Transformers & Accessories



### IRON CORE TRANSFORMER

0-20W  
230V/50-60Hz

We recommend the use of iron core transformer for String Light systems

**Article no.:**

90-0752

**Description:**

With cable. IPx5



### IRON CORE TRANSFORMER

230V/50-60Hz

**Article no.:**

20-0753  
20-0752

**Description:**

No cable. IPx0 0-35W  
No cable. IPx0 0-20W



### ELECTRONIC TRANSFORMER

Min 20W - max 60W  
230V/50-60Hz

**Article no.:**

20-0755

**Description:**

Incl. 2 m dable. IP67



### UNIVERSAL JUNCTION BOX

Include gasket.

**Article no.:**

40-0000

**Description:**

White ABS box





**BathHeaters**  
Your Single Source Solution



**BALBOA**  
water group

# Bath Heaters

## 1.5, 3 & 6kW Heaters



### HEATER

1.5 kW Pressure Switch and Vacuum Switch Heaters 3.0 kW Vacuum Switch Heaters

**Article no.:**

20-5415 (1)X

**Description:**

Nominal voltage: 240x50/60Hz  
Nominal output: 1.5kW  
Nominal Current: 6.3A

20-5430 (1)X

Nominal voltage: 240, 50/60Hz  
Nominal output: 3.0kW  
Nominal Current: 12.5A



### CONTACTOR BOX

Additional power unit  
Can be used for e.g. heater installation with standard Controls. Or any other power consuming unit

**Article no.:**

22-0031

**Description:**

3 x 400V/50-60Hz. Max. load 3 x 400V/max. 9 kW



**BathOzone**  
Your Single Source Solution



# Bath Ozonator

## Ozone Components



### BATH OZONATOR

50 mg/h. Incl. transformer, 1.5 m hose and check valve

Lifetime 500 hours

Recommended air flow 2-10l/min.

Cable length 2 m

**Article no.:**

20-5130

**Description:**

230V/50Hz



# BathDrain&Overflow

Your Single Source Solution

# Bath Drain/Overflow

## Drain/Overflow



### DRAIN/OVERFLOW

Chrome-plated brass  
Kit with handle, outlet and pop-up plug included

**Article no.:**

21-7845-1  
21-7875-1

**Description:**

Length 450 mm, 1 1/2" OD  
Length 750 mm, 1 1/2" OD



### DRAIN/OVERFLOW - EXTRA DRAIN CONNECTION

Chrome-plated brass  
Kit with handle, outlet and pop-up plug included. For drainage of pump and jet or air jet system. 2 x 8 mm drainage barbs included

**Article no.:**

20-7745-1  
20-7755-1  
20-7775-1

**Description:**

Length 450 mm, 1 1/2" OD  
Length 550 mm, 1 1/2" OD  
Length 750 mm, 1 1/2" OD



### DRAIN/OVERFLOW/WATER INLET

Chrome-plated brass  
Without handle, outlet and pop-up plug.  
2 x 8 mm drainage barbs included. To be used with 20-7040-1 and 20-7240-1.

**Article no.:**

20-7245  
20-7275

**Description:**

Length 450 mm, water inlet 1/2" ID, 1 1/2" OD  
Length 750 mm, water inlet 1/2" ID, 1 1/2" OD



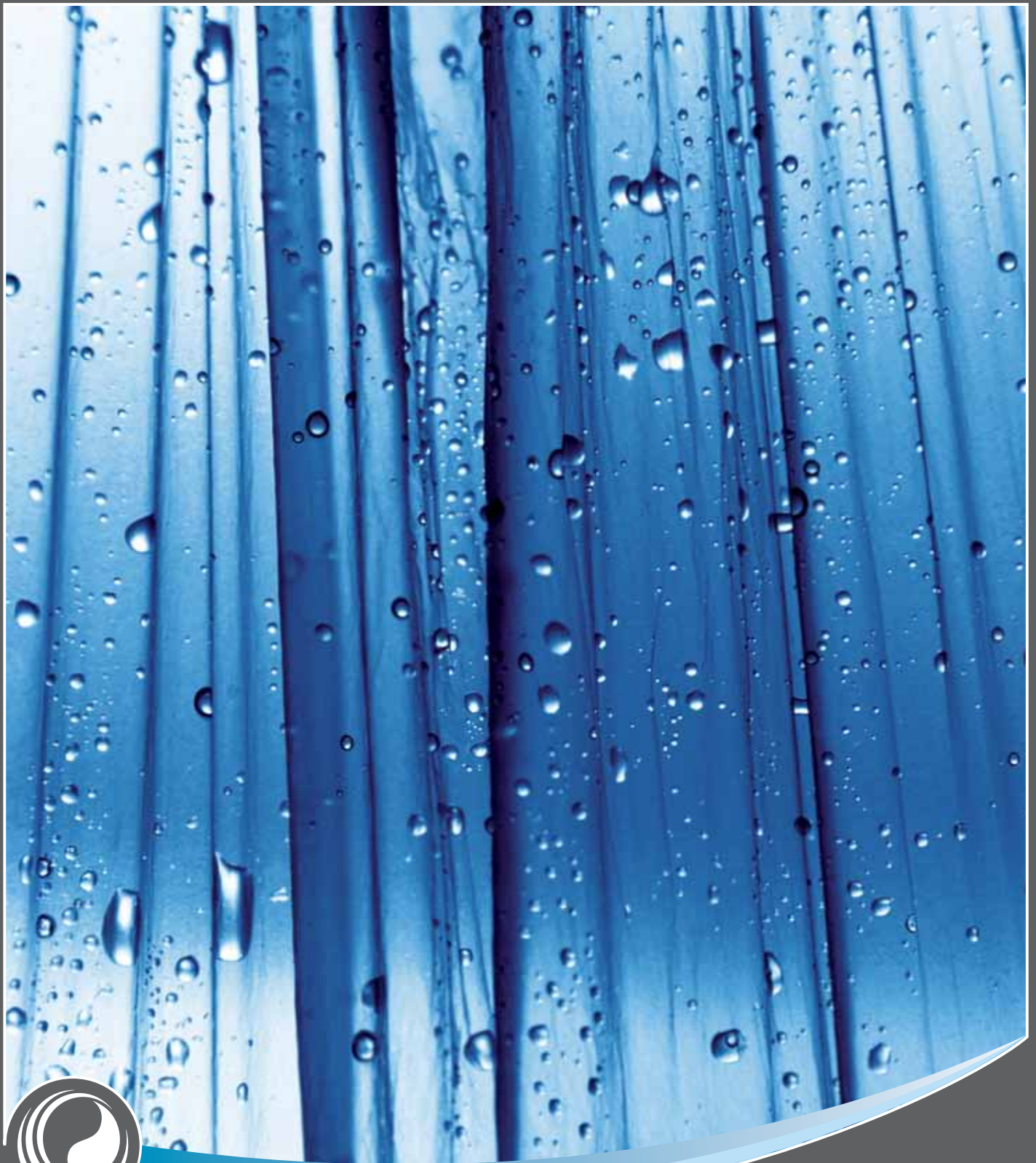

# BATHTools

Your Single Source Solution



BALBOA<sup>®</sup>  
water group

# Tools

## Tools



### TOOL

For tightening Builder wall fittings 30-5793PVC WHT, 30-3901 PVC and 30-6903

**Article no.:**

30-7825

**Description:**

White PVC



### TOOL

For tightening Builder wall fittings 30-5793PVC WHT, 30-3901 PVC and 30-6903

**Article no.:**

10-7825M

**Description:**

Metal



### TOOL

For Budget wall fittings 20348-V and 20348L and Trans-Adjustable wall fitting 25010-V

**Article no.:**

22550-V

**Description:**

Clear



### TOOL

For Trimline™ wall fitting 20376-V and 20376L

For suction wall fittings 30139-V, 30157-V and 30147-V

**Article no.:**

36335

**Description:**

Clear



### TOOL

Removal tool for Trimline™ escutcheons

**Article no.:**

20379-V

**Description:**

White

### TOOL

Slimline Tools

**Article no.:**

22555-V  
20461-V  
20-0020  
20-0025

**Description:**

Tool for Trans Adjustable Slimline Jet insert  
Tool for Micro V-Jet  
Hex wrench 7/64"  
Hex wrench 3/8"



**TOOL**

For Dry Suction 19-6000-xx

**Article no.:**

19-6001OW

**Description:**

Metal



**TOOL**

For Visio® wall fittings

**Article no.:**

60-0121

**Description:**

Metal



**TOOL**

For tightening pump unions in connection with Visio® Bath Concept

**Article no.:**

36-9099W

**Description:**

Metal



**HOSE CUTTER**

For max 32 mm hose

**Article no.:**

20-0866  
40-0866

**Description:**

Hose cutter  
Spare blade



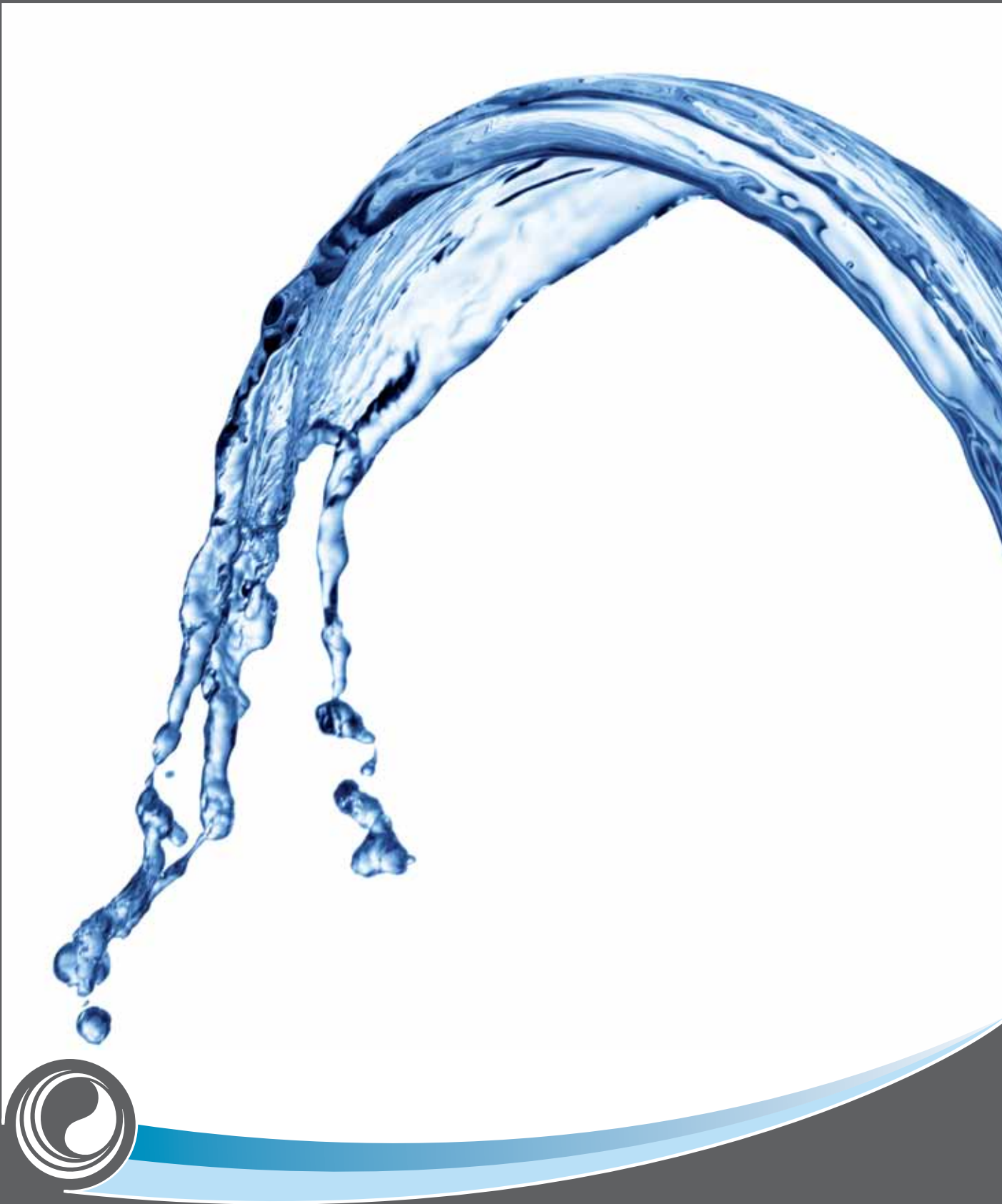

# Useful Information

Your Single Source Solution

# Colour Codes

## Bath Products Colour Offerings

### COLOURS AVAILABLE ON ORDER - DELIVERY TIME TO BE EXPECTED

Almond  
Biscuit  
Black  
Bone  
Classic Bone  
Grey  
White  
Classic White  
Polished Brass  
Polished Chrome

### OTHER SPECIAL COLOURS AND FINISHES AVAILABLE - DELIVERY TIME TO BE EXPTECTED. PLEASE CALL FOR MORE DETAILS.

Oil Rubbed Bronze  
Polished Nickel

## International Standard Terms of Sales & Delivery

§1. In the absence of any specific written agreement to the contrary between the parties, the standard terms of sale and delivery presented below shall apply to all sales of products and services to purchasers located outside of the United States of America by Balboa Water Group and/or any of its affiliated entities (collectively, the "company" as defined below).

### § 2. Drawings and description

All information concerning weight, dimensions, capacity, technical and technological data, etc. as well as prices listed in catalogues, advertisements, photographic material, price lists and the like is approximate. Such information shall only be considered binding in the event that such is expressly stated in the confirmation of order issued by the company or in any form of written agreement signed by the company.

### §3. Prices

The company shall be entitled to change its prices and/or price lists at any time without advance notice. In the absence of any written agreement to the contrary, sales shall be made using the prices for products set forth in the company's standard price list(s) applicable on the date on which the order was confirmed. Absent a written agreement to the contrary, all sales originating from the United States shall be in U.S. Dollars; all sales originating from Denmark shall be in either Danish Kroner (DKK) or Euros (EUR) in the discretion of the company; and all sales originating from Australia shall be in Australian Dollars (AUD). Prices quoted are ex works (as such shipping term is defined in the Uniform Commercial Code (the "UCC") for sales originating from the United States or in INCOTERMS 2000, as published by the International Chamber of Commerce, Paris, France for international sales) from the company's facility, and are for products and standard packaging only and are exclusive of all installation, warehousing or other services or requests, and exclusive of all VATs, GSTs, tariffs, duties, export and import taxes, sales taxes, use taxes, inbound governmental charges or fees, documentation fees, regional taxes and fees and like levies or taxes. Any taxes, fees or duties which the company may be required to pay or collect relating to the sale, delivery, processing, use or transportation of the products shall be for the account of the purchaser who shall promptly reimburse the company on demand. Prices are based on the currency exchange rates applicable at the time the offer was made, and may therefore be amended by the company at any time to accommodate changes in the price/currency ratio. Prices quoted on custom products are open for the time stated in the quote or a maximum of thirty (30) days from the quotation date and are based on estimated quantities, labor and material requirements and other factors, and are subject to adjustment by the company from time to time.

### §4. Delivery

Delivery is ex works from the company's facility. Risk of loss for the products passes to the purchaser at the time of delivery by the company to the freight carrier at the point of shipment. The shipment will be sent at the risk and the expense of the purchaser and the company has no liability and shall not accept responsibility for loss or damage occurring in transit. Unless the company has received specific instructions in advance, the company shall be entitled to select the means of transport and delivery route. The purchaser will provide the company with a copy of all applicable export documentation associated with exporting products within fifteen (15) days after shipment from the port of export. The purchaser assumes the responsibility to obtain adequate insurance on each shipment. However, for shipments of products from Denmark to Danish customers only, the company shall take out and pay premiums for standard transport insurance to cover such shipments within Denmark. The company can also include the insurance premium as part of the freight on the invoice. This premium will usually be equal to 0.2% of the sum of the invoice, though not displayed separately.

### § 5. Freight policy

Unless otherwise agreed in writing, transportation, import and export costs are the sole responsibility of the purchaser, provided that:

i) **GG Australia**

Effective January 1, 2009, orders shipped from the GG Australia facility or designated warehouse and are not under contract, will be assessed a \$15 AUD fee for shipments under 3KG and a \$25 AUD fee for shipments exceeding 3KG.

ii) **Valencia-Canada**

Effective January 1, 2009, all purchase orders exceeding \$15,000 for products shipped from our Valencia California location to locations within Canada will be shipped freight prepaid.

iii) For products shipped from Denmark, purchasers will be required to pay a documentation fee of DDK 525/ EUR 70/ GBP 47/ USD 100 for export documents as well as dispatch fees for all orders with total net value of less than DKK 2,500/ EUR 350 GBP 240/ USD 430 of DKK 350/ EUR 50/ GBP 40/ USD 60.

### § 6. Delivery times

The delivery time quoted is approximate, with reservations for delays on account of Force Majeure Events (as defined below). Should any Force Majeure Event occur, delivery times will be postponed for a period equivalent to the duration of the event(s) in question. Deliveries made on the postponed delivery date shall in all respects be considered to have been made on time. Insofar as the delivery time may be stated as specific number of days or weeks, this period shall be calculated from the time when the company received from the purchaser all the precise information required to implement the order. Insofar as the purchaser may fail to meet any payment obligations by or on the due dates of same, the delivery time shall be postponed for a period equivalent to the duration of the delay of the payment in question. Insofar as delays arise for reasons other than those mentioned above, such shall not entitle the purchaser to cancel any order either fully or in part unless the delay in question can be considered significant and the company fails to complete the delivery no later than 14 days after having been notified to do so in writing by the purchaser. The company reserves the right to delay shipment of phone orders until it receives a written confirmation of the order.

### §7. Payment

All payments for products will be paid in full in advance of shipment until credit is established. Payment shall be made in the applicable currency specified in Section 3 above on or before the date stated on the invoice. In the event that no such date is stated on the invoice, the sum owing shall be paid in cash in advance of shipment. Upon written approval by the company's credit department, invoices may be due thirty (30) days from the date of invoice or on such other terms as approved by the company's credit department in writing. The credit department may decline at any time to permit shipment of products hereunder until receipt of payment, establishment of a letter of credit or written agreement upon terms and conditions satisfactory to the credit department in its sole discretion. Payments shall be due on a pro rata basis in the case partial shipments are made by the company; provided that, delays in the delivery of a non-significant part of the shipment shall not entitle the purchaser to refrain from paying the full amount owing pursuant to the agreements reached. Should the purchaser fail to make payment on time, in addition to collection costs, the company shall be entitled to charge interest on the sum owing at the lesser of (a) 1.5 percent (1.5%) per month, or (b) the maximum percentage then permitted by law, in either case on the balance remaining from the time of delivery until such time as payment may be made. If the company retains a third party to collect overdue amounts, all collection costs resulting from such retainer, including, without limitation, legal fees and disbursements, shall be payable upon demand by the purchaser to the company.

In the event that the purchaser fails to accept or permit delivery on time for products that are to be delivered at a specific time, the company can choose to either sell said products at the purchaser's expense, having notified the purchaser of its intention to do so, or to store said products at the purchaser's expense such that the purchaser is required to pay all costs linked to the period of storage. Irrespective of any delays in delivery, the purchaser is in all events obliged to make the stipulated payment on or by the applicable due date. The purchaser bears the full risk and cost for any items placed in storage.

### § 8. Inspection

The purchaser is encouraged, immediately upon reception of the items purchased, to carry out an inspection of the products received with good business practice. The purchaser shall have no right to inspect any products prior to delivery, and any inspection of the products by the purchaser shall be made within eight (8) days after their arrival at the purchaser's receiving point. Failure to make inspection and provide the company with written notice specifying any claimed basis for rejection within that time will constitute deemed acceptance of the products and, if the purchaser has established credit terms, a final waiver of the right to make any inspection prior to full payment for all of the products.

### § 9. Conditions of ownership

If payment is not made before or at time of delivery, title to all products at any time delivered to the purchaser and which have not been paid for in full shall remain with the company until all payments have been made in full, and the purchaser hereby grants to the company a security interest (including without limitation, a purchase money security interest) in such products at any time delivered by the company to the purchaser, and in all replacements and substitutions thereof, all additions and accessories thereto, and all proceeds thereof, to secure payment of the purchase price of all products, any collection costs, and any other debts owing to the company by the purchaser, and interest thereon. The company and the purchaser agree that the security interest granted hereunder attaches upon the issuance of the purchaser order by the purchaser to the company. The purchaser agrees to do all acts necessary to perfect and maintain such right, title and security interest in the company. The purchaser, at its expense, shall fully insure the products against all perils until the company has been paid in full.

### § 10. Changes to design or product offering

The company reserves the right, prior to delivery and without notifying the purchaser in advance, to carry out such alterations to the design, construction, etc. of its products as the company may deem necessary in its discretion. Such alterations shall only entitle the purchaser to cancel an unfulfilled purchase order insofar as the purchaser proves that the purchase was conditional upon a specific design, construction or similar requirement. Changes made and any resultant cancellation of the purchase order does not entitle the purchaser to any form of compensation or damages, or to a proportional discount in the purchase price. The company reserves the right to discontinue products or product components at any time for any or no reason.

### §11. Confidentiality

The purchaser agrees to protect and hold in strict confidence all trade secrets, proprietary and confidential information relating to the products or the company of which it has or gains knowledge. All drawings, estimates, description and other material of the company made available on the issuing of offers or deliveries are and shall remain the sole property of the company and may not, in the absence of express permission in writing from the company, be copied, presented to other companies or used as the basis for performing work. Drawings and other materials that the company has prepared for use in connection with offers are to be returned or destroyed on request.

### § 12. Packaging

Products will be shipped in standard packaging designated and supplied by the company from time to time in its discretion, which may vary depending on whether the shipment is made by air or ship or other common carrier. Product containers shall be accompanied by such packing I.D.s, and/or any other documents and materials as deemed necessary by the company. Custom packaging will only be available at the purchaser's expense pursuant to a written agreement, and company is not responsible for charges associated with overseas containers, containerizing or packaging for long-term storage, pier handling, marshalling, demurrage, lighterage, heavy lifts and the like. Boxes and/or other packaging returned will not be credited and will only be accepted on the basis of a written agreement.

### § 13. Returns

Products which are normally stocked by the company for sale (specifically excluding any custom products or products using or integrating purchaser's equipment) ordered in error may be returned, at the purchaser's expense, within thirty (30) days of delivery

# Information

## International Standard Terms of Sales & Delivery

for credit, less an amount equal to 25% of the original purchase price, representing a restocking charge. No product is to be returned to the company by the purchaser without the prior written consent, acceptance and authorization of the company, and all returns require a return authorization number which must be included on all shipping paperwork. The company shall have no liability for products damaged in shipment. To apply for permission to return products, the purchaser must first complete the "Return Goods" form, which can be found on [www.balboawatergroup.com](http://www.balboawatergroup.com) for shipments from the United States and Australia, or [www.hydroair.dk](http://www.hydroair.dk) for shipments from Denmark, and then contact the company for further instructions.

### §14. Company warranty policy

The company's limited warranty entitled "Balboa Water Group Limited Warranty" is accepted in its entirety by the purchaser as the sole warranty relating to the products, and is incorporated herein and made a part of these terms and conditions by this reference.

### § 15. Product liability

The purchaser shall at all times indemnify, defend and hold the company and its present and former directors, officers, employees agents and affiliates (collectively, "indemnittees") harmless against all claims, proceedings, demands and liabilities of any kind whatsoever, including reasonable legal expenses and attorneys' fees, arising out of the death of or injury to any person or persons or out of any damage to property, resulting from the development, production, manufacture, sale, use, or advertisement of the purchaser's products. The purchaser shall obtain and carry in full force and effect at all times commercial, general liability insurance which shall protect the purchaser and the indemnittees from all such claims. Such insurance shall be written by a reputable insurance company and shall be endorsed to include product liability coverage, and shall contain limits not less than those necessary to adequately insure for all such potential claims. The purchaser shall, upon request, provide the company with certificates of insurance from the insurance carrier evidencing the foregoing insurance coverage.

### § 16. Product information advice liability

Absent the existence of a specific written agreement to the contrary, any product information, technical advice or other informational assistance furnished by the company relating in any manner to its products shall be furnished without additional charge and will be given and accepted at the purchaser's sole risk. The company has no obligation to provide any information or assistance prior to receipt of the full purchase price from the purchaser for the products. The company will have no liability for damages, loss or expense arising out of the provision of information or assistance or any act or omission, including negligence, by the company or its agents. Notwithstanding the foregoing, in the limited circumstance where the company has supplied separate, non-standard written advice to the purchaser in the form of the preparation of specific, customized written calculations or in the form of a specific, customized written statement concerning the suitability of the items sold for a specified purpose issued to a purchaser who cannot reasonably be considered to possess the requisite professional knowledge of the area to be able to evaluate the suitability of the items without assistance, then the company shall accept limited liability only if the advice provided can be considered indefensible in relation to the knowledge the company possessed regarding the object of the advice at the time same was given. The company shall accept no liability for statements if it has been made clear that such statements are based on an approximate evaluation or estimation. Should errors be discovered in the written advice supplied by the company in connection with the delivery from the company, the purchaser shall, without undue delay and immediately after the purchaser has or should have become aware of the presence of the errors, inform the company of same. Should this provision be ignored or waived, the company shall only pay compensation for such losses as may have arisen as a direct consequence of the incorrect advice from the company at the time at which the purchaser should have informed the company.

In no event shall the liability of the company for losses incurred as a result of incorrect information or advice exceed the obligation to repair or replace the product in question with like product, and in no event shall the company be liable to purchaser for any amounts in excess of the purchase price paid for the individual product which is the subject of the cause of action. The liability of the company for losses incurred as a result of errors in information or advice shall lapse no later than one (1) year after the items to which the information or advice is linked have been delivered to the purchaser.

### § 17. Limitation on liability

THE COMPANY SHALL NOT BE LIABLE FOR DAMAGES CAUSED BY DELAY IN PERFORMANCE OR OTHER BREACH OF THESE TERMS AND CONDITIONS AND IN NO EVENT, REGARDLESS OF THE FORM OF THE CLAIM OR CAUSE OF ACTION (WHETHER BASED ON CONTRACT, INFRINGEMENT, NEGLIGENCE, STRICT LIABILITY, OTHER TORT OR OTHERWISE), SHALL THE COMPANY'S LIABILITY TO THE PURCHASER EXCEED THE PURCHASE PRICE PAID FOR THE INDIVIDUAL PRODUCT WHICH IS THE SUBJECT OF THE CAUSE OF ACTION. IN NO EVENT SHALL THE COMPANY'S LIABILITY TO THE PURCHASER EXTEND TO INCLUDE INCIDENTAL, CONSEQUENTIAL, SPECIAL OR PUNITIVE DAMAGES. The term "consequential damages" shall include, but not be limited to, loss of anticipated profits, operating losses, business interruption, loss of use or revenue, cost of capital, fines or other indirect losses, or loss or damage to property or equipment.

### § 18. Minimum orders

No orders will be accepted under:  
\$250.00 USD  
1500 DKK  
200 GBP  
200 EUR  
350 AUD

### § 19. Governing laws and venue

By issuing a purchase order to the company, the purchaser accepts these terms and conditions as applicable therein. Any blanket replacement by the purchaser's terms and conditions is hereby rejected, and in the event of any inconsistency between the terms and conditions hereof and the purchase order, the terms and conditions hereof

shall prevail in all instances. For shipments originating from the United States, these terms and conditions shall be governed by, interpreted under, and construed and enforced in accordance with the internal laws of the State of California, U.S.A. applicable to agreements made and to be performed wholly within the State of California, U.S.A., including without limitation the California Uniform Commercial Code and excluding the application of the United Nations Convention on Contracts for the International Sale of Goods and INCOTERMS 2000. In the event a judicial proceeding is necessary, the sole forum for resolving disputes arising under or relating in any manner to these terms and conditions and any purchase order for shipments originating from the United States are the state or federal district courts located in the County of Orange, State of California, U.S.A. and all related appellate courts, and the parties hereby consent to the jurisdiction of such courts, and that venue shall be in County of Orange, State of California, U.S.A. For shipments originating from Denmark, these terms and conditions shall be governed by, interpreted under, and construed and enforced in accordance with the normal rules of Danish law, excluding, without limitation, the application of the United Nations Convention on Contracts for the International Sale of Goods, and any and all disputes shall be heard solely by Esbjerg Court, Denmark. For shipments originating from Australia, these terms and conditions shall be governed by, interpreted under, and construed and enforced in accordance with the internal laws of the Province of Victoria of Australia excluding, without limitation, the application of the United Nations Convention on Contracts for the International Sale of Goods, and any and all disputes shall be heard solely by the provincial court located in Melbourne, Australia.

Each party hereto waives any right to challenge or move the foregoing designated jurisdictions and venues on grounds of inconvenient forum. Service of process may be made in any manner provided for by applicable law, and for shipments from the United States, if purchaser is not otherwise subject to service of process in the State of California, purchaser agrees to and does hereby irrevocably appoint the Secretary of State of the State of California as purchaser's agent for the acceptance of service of process, and a copy of such process shall be mailed by company to purchaser at purchaser's last known address. These terms and conditions are binding upon and enure to the benefit of the parties hereto and their respective heirs, executors, successors and permitted assigns, as the case may be. Except with the prior written approval of the company, the purchaser may not assign a purchaser order or the terms and conditions applicable to it. If any provision contained herein is determined to be invalid or unenforceable in whole or in part, such invalidity or unenforceability shall attach only to such provision and all other provisions shall remain in full force and effect.

### § 20. Force majeure

The company shall not be liable for any delay in performance, shipment or delivery or inability to provide the purchaser with any products due to causes beyond its reasonable control, including, without limitation, strikes, lock-outs, riots, wars, terrorism, mobilization, impoundment, currency restrictions, obstacles to transport, restrictions on fuel or materials, weather, fire, flood, earthquake, other Acts of God, governmental order or regulation, missing or incomplete deliveries from subcontractors, loss of electricity, and acts of the purchaser (including failure to timely provide the company with requested evidence that any export or import license or permit has been issued to the purchaser) or any other such causes beyond the control of the company (collectively, "Force Majeure Events"). Performance, shipment and/or delivery shall be deemed to be suspended for so long as performance of the same is delayed due to causes beyond the company's reasonable control, and the purchaser agrees to accept deliveries whenever such causes have been remedied in accordance with the terms of the "Delivery times" section above.

### § 21. Compliance with laws

All transactions hereunder shall at all times be subject to and conditioned upon compliance with all applicable export control laws and regulations, including those of the country from which products are shipped and those of the U.S. Government. The purchaser agrees that it shall not, except as said laws and regulations may expressly permit, make any disposition by way of transshipment, re-export, diversion or otherwise, of U.S. origin goods and technical data (including computer software), or the direct product thereof, supplied by the company hereunder. The obligations of the parties to comply with all applicable export control laws and regulations shall survive any termination, or discharge of any other contract obligations. The purchaser undertakes to keep itself fully informed of, and to comply with, the applicable export control laws and regulations, including those of the U.S. Government and any amendments thereof. Notwithstanding any other provisions herein, the purchaser shall be responsible for timely obtaining any required authorization, such as an export license, import license, foreign exchange permit, work permit or any other governmental authorization, even though any such authorization may be applied for by the company. The parties shall provide each other reasonable assistance in obtaining required authorizations. The company shall not be liable if any authorization is delayed, denied, revoked, restricted or not renewed and the purchaser shall not be relieved thereby of its obligations to pay the company for its products or services or any other charges which are the obligation of the purchaser hereunder. The purchaser certifies that the products, materials, services, technical data, software or other information or assistance furnished by the company will not be (a) used by any individual or entity listed as a prohibited party on any list of the U.S. Government or foreign country of prohibited or denied parties, (b) sent to any party in a country listed as a prohibited country by the U.S. Government or any foreign country, or (c) used in the design, development, production, stockpiling or use of chemical, biological, or nuclear weapons either by the purchaser or by any entity acting on the purchaser's behalf.

### § 22. Publicity

The purchaser shall not make or authorize any news release, advertisement or other disclosure which directly or indirectly identifies the company as the source of products without the prior written consent of the company in each instance.

### § 23. Definitions

As used herein, the "company" is comprised of the following affiliated entities and divisions: Balboa Water Group, a Delaware corporation; Balboa Instruments, Inc., a California corporation; HydroAir; HydroAir International and GG Industries.

## Your Single Source Solution

p +45 75 22 46 88 (International) | f +45 75 22 52 45 | email [europe@balboawater.com](mailto:europe@balboawater.com)

We reserve the right to change technical data without further notice.  
No copies authorised. All rights reserved. ©2016 Balboa Water Group.

**BALBOA**  
water group



# Information

## International Warranty Terms

Balboa Water Group, a Delaware corporation, and its affiliated entities (collectively "BWG," as defined below), warrants to trade purchasers of its products that the products will be free from defects in workmanship and material under normal use and conditions for a specified length of time as outlined below. BWG reserves the sole authority to make any type of warranty or representation concerning our products. BWG will not be responsible for any warranty or representation made by any outside source, including dealers, distributors, retailers, contractors or OEMs.

### 1. LIMITED PRODUCT WARRANTY

- a. Subject to the limitations set forth below, BWG warrants that its products will be free of defects in material and workmanship under normal use.
- b. All products or components thereof purchased by BWG from a third party for resale to purchaser shall carry only the warranty extended by the original manufacturer.

### 2. USE OF INSTRUCTIONS

- a. Purchaser should carefully read the instructions supplied prior to installing or using the product. If purchaser does not have the instructions, please request them from customer service, at the numbers provided.
- b. Products are to be operated only in accordance with the instructions provided.
- c. The warranty is void if the product is used in a manner not in accordance with the instructions.

### 3. WARRANTY COVERAGE

- a. If a product proves to be defective in material or workmanship during the applicable warranty period then BWG will, at its sole option, either repair or replace the product with like product. Purchaser shall pay all disassembly, removal, refitting and installation costs.
- b. Replacement product may include remanufactured or refurbished parts or components.
- c. Replacement product may include an appropriate substitute product.
- d. All warranty claims must be applied for within sixty-days (60) from when the defect becomes known.

### 4. WARRANTY PERIOD

- a. Refer to Appendix A labeled "Product Warranty" to find the warranty time period applicable to each product category or family.

### 5. WARRANTY PROCESS

- a. Any warranty claim must be processed with BWG only by the trade purchaser (manufacturer or distributor) who originally purchased the products from BWG. See "How to Get Service" below for further details.

### 6. WARRANTY EXCLUSIONS

- a. This warranty does not extend to and is void for any products that have been subjected to:
  - i. Improper installation or storage;
  - ii. Improper maintenance;
  - iii. Repairs or alterations not authorized or performed by BWG;
  - iv. Accident, damage, abuse, misuse or problems with electrical power;
  - v. Abnormal or unusual operating conditions or applications;
  - vi. Use not in accordance with product instructions for intended purposes, or use beyond rated capacity, or use in non-residential applications or multi-tenant residential common area applications of more than eight units;
  - vii. A purpose or application in any way different from that for which products were designed;
  - viii. Color variations within a product line or material are common within the industry, and are not the responsibility of BWG. BWG does not warrant any product returned due to mismatching of a color to a particular line or material for which the color was selected.

### 7. SPARE PARTS AND TECHNICAL ADVICE

- a. Spare parts are usually stocked by BWG for a reasonable amount of time following the last production run of the product in question.
- b. BWG does not warrant that spare parts will be made available for the duration of the warranty coverage or any other specific period of time, and reserves the right to cease supplying spare parts or providing facilities for the repair of spare parts in its discretion.
- c. Any technical advice or assistance furnished by BWG with respect to its products covered by this warranty shall be furnished without charge and will be given and accepted at purchaser's sole risk.

### 8. HOW TO GET SERVICE

Products cannot be returned to BWG without prior approval and a return authorization number that must be applied on all shipping documents and boxes. Shipments must be via pre-paid freight to the location specified by BWG.

- a. To start the warranty process, please contact a customer service representative at the numbers provided.
- b. You will need to provide the following:
  - i. The product
  - ii. Confirmation, in writing, specifying the nature of the claim
  - iii. Proof of the date of original purchase
  - iv. Full contact details, including name and address
  - v. The serial number, if applicable
- c. Freight is at sender's expense unless otherwise authorized by BWG.
- d. A \$50 USD/ 40EUR hourly fee plus reimbursement of all shipping expenses, if applicable, will be charged to purchaser for any merchandise returned for inspection that does not reveal defects of material or workmanship.

### 9. LIMITATION OF WARRANTIES

BWG'S SOLE RESPONSIBILITY FOR DEFECTS IN MATERIALS AND WORKMANSHIP IS STRICTLY LIMITED TO REPAIR OR REPLACEMENT AS SET FORTH IN THIS WARRANTY STATEMENT. BWG EXPRESSLY DISCLAIMS AND EXCLUDES ALL EXPRESS AND IMPLIED WARRANTIES FOR THE PRODUCTS, INCLUDING BUT NOT LIMITED TO ANY

IMPLIED WARRANTIES AND CONDITIONS OF MERCHANTABILITY AND FITNESS FOR A PARTICULAR PURPOSE AND NON-INFRINGEMENT WARRANTIES, AND SPECIFICALLY DISCLAIMS ALL LIABILITIES TO THIRD PARTIES. In no event shall BWG be liable to purchaser for any amounts in excess of the purchase price paid for the individual product which is the subject of the cause of action.

### 10. EXCLUSION OF DAMAGES

This is BWG's sole and exclusive warranty and supersedes and replaces all other warranties, written or oral, expressed or implied. BWG will not be liable for any loss, liability, damage, expense, cost or obligation, whether direct or indirect, including but not limited to water damages, removal and replacement labor, damages due to delay in performance, property loss, injury, death or any other consequential, incidental, special or punitive damages of any type, resulting from the purchase or use of its products, and purchaser assumes all such risks and shall indemnify, defend and hold BWG harmless from all such risks and shall carry adequate insurance against all such risks. The term "consequential damages" shall include, but not be limited to, loss of anticipated profits, business interruption, loss of use of revenue, cost of capital or loss or damage to property or equipment.

Further, BWG does not assume liability for defective products or software or damage caused by defective products or software not manufactured or sold by it even though such products or software may be used in conjunction with BWG's products. This warranty is NOT a consumer warranty, is not transferable or assignable (by operation of law or otherwise), and does not extend to anyone other than those who purchase products directly from BWG.

### 11. GOVERNING LAWS AND VENUES

For products shipped from the United States, this warranty will be interpreted and enforced in accordance with the laws of the State of California regardless of any choice of law principles and excluding the application of the United Nations Convention on Contracts for the International Sale of Goods and INCOTERMS 2000. The parties will submit any dispute or claim arising under or relating to this warranty to the exclusive jurisdiction of the U.S. federal or California state courts within the County of Orange, State of California, and the parties hereby submit to, and waive any objection to, personal jurisdiction and venue in such courts for such purpose. For products shipped from Denmark, this warranty shall be governed by, interpreted under, and construed and enforced in accordance with the normal rules of Danish law, excluding, without limitation, the application of the United Nations Convention on Contracts for the International Sale of Goods, and any and all disputes shall be heard solely by Esbjerg Court, Denmark. For products shipped from Australia, this shall be governed by, interpreted under, and construed and enforced in accordance with the internal laws of the Province of Victoria of Australia excluding, without limitation, the application of the United Nations Convention on Contracts for the International Sale of Goods, and any and all disputes shall be heard solely by the provincial court located in Melbourne, Australia. If any provision of this warranty is found by a court of competent jurisdiction to be unenforceable, that provision will be severed and the remainder of this warranty will continue in full force and effect.

### 12. DEFINITIONS

As used herein BWG is comprised of the following affiliated entities and divisions: Balboa Water Group, a Delaware corporation; Balboa Instruments, Inc., a California corporation; HydroAir; HydroAir International and GG Industries.

Your Single Source Solution

# Information

## International Warranty Terms

<b>APPENDIX A PRODUCT WARRANTY</b> Specific Product Warranty <i>Warranty applies to residential applications only</i>		
Covered Product	Limited Warranty Period	Exceptions
<b>Spa Electronic Systems:</b> EL, GL, VS, GS	1 Year From Date of Manufacture	Heaters are warranted as a complete heater unit. Removal of the heater element from the heater tube, probes, sensors or altering any component at any time before returning to BWG voids the warranty.
All other systems and components when sold separately and all other items not listed. This includes bath controls, topsides, heaters, and related components.	1 Year From Date of Manufacture	
<b>Spa Control Panels:</b> ML, VL, Auxiliary	1 Years From Date of Manufacture	
<b>Ozone Generators:</b>	1 Year From Date of Manufacture	
<b>Accessories:</b> All other products including spa accessories, wireless panels, pressure switches, misc. components, spa monitor, Mighty-Vac, lighting, stereo and accessories, etc.	1 Year From Date of Manufacture	Batteries
<b>Plastic Fittings and components:</b>	1 Year from Date of Purchase	
<b>Blowers &amp; Vacs:</b>	1 Year From Date of Manufacture	If pipe is glued to the base of the Blower, warranty will be voided.
<b>Pumps:</b>	1 Year From Date of Manufacture Label Program	56 Frame Spa pumps 3 years from date of motor manufacture
<b>Circuit Boards:</b> Repaired out of warranty circuit board	90 days	From date of repair
<b>Circuit Boards:</b> Sold used and reconditioned circuit boards	90 days	From date of shipment

G120-2AN-S	13	20-0427	37
G120-2NN-S	13	20-0547	118
G50-2ANT-S	13	20-0547-2	118
G50-2HN-S	13	20-0548	118
G50-2NN-S	13	20-0548-2	118
G50-2VN-S	13	20-0603	16, 104
G50-2VNT-S	13	20-0603HR	19, 104
G70-2HN-S	13	20-0606	16, 18, 104
G70-2NN-S	13	20-0607	16, 18, 104
G70-2VH-S	13	20-0608	16, 18, 103, 104
G90-2AN-S	13	20-0617	44
G90-2HN-S	13	20-0703	81, 101
G90-2NN-S	13	20-0705	101
IN-134682	23	20-0712	98
O-226B70	45	20-0752	129
SH-2113	102	20-0753	129
SH-2114	102	20-0755	129
SH-2115	102	20-0757	101
SH-2116	102	20-0809	102
UK00472	16, 18	20-810x	26
UK00637	16, 18	20-0811	102
UK01658A	19	20-0813	102
UK01663	19	20-0834	54, 102
WC10327	103	20-0838	102
10-2200MEHA PC	81	20-0853	102
10-2200ME WHT	81	20-0866	139
10-2510MEHA PC	81	20-0871	29, 102
10-2510ME WHT	81	20-0923	29, 103
10-2710PC	55	O-215E70	55, 57
10-3955HA PC	65	20-0950	106
10-3955WHT	65	20-1016	29, 31
10-7825M	138	20-1017	29, 31
11-4020AME WHT	84	20-1832	102
11-4020MEHA PC	84	20-1850	102
11-4050A WHT	84	20-1920	126
11-4050HA PC	84	20-1960	126
15	103	20-2100	52, 53, 55, 58
00015M	29, 31, 103	20-3955-1	65
16-2672HA PC	56	20-4010	26, 27
16-2672WHT	56	20-4013-1	27, 32, 33
16-2700R PC	55	20-4013-x	26
16-3955HA PC	65	20-4015-1	26, 27, 32, 33
16-3955WHT	65	20-5100	121
19-6001OW	139	20-5115-1	121
20-0000	120, 129	20-5130	134
20-0020	138	20-5164	102
20-0025	138	20-5415	132
20-0212	120	20-5430	132
20-0241	116	20-5920	124, 125
20-0242	116	20-5924	124, 125
20-0243	116	20-5926	124, 125
20-0244	116	20-7245	136
20-0312	117	20-7255	136
20-0313	117	20-7745-1	136
20-0425	37, 98	20-7755-1	136

# Index

20-7775-1	136	21-7845-1	136
20-08048	103	21-7875-1	136
20-08068	54	21-35221	39
20-08099	48	21-35321	39
20-8101	28, 105	21-35421	39
20-8102	27, 105	21-35421DRP	39
20-8103	27, 105	21-90096-PC	106
20-8104	28, 105	22-0031	119, 132
20-8105	28, 105	22-1050	29, 30
20-08209	32, 54, 102	22-1053	29, 30
20-08259	54, 102	22-1054	29, 30
20-08329	16, 102	22-4017	41
20-08509	102	22-4617	43
20-8999	27	22-4667	43
20-25821	37	22-7350	15
21-0457	44	22-7352	15
21-0544	116	22-7450	15
21-0925	32, 33	22-7620	15
21-0935	121	22-40171	41
21-1015	103	22-46171	43
21-1019	29, 30	22-46671	43
21-1020-1	29, 30	22-73501	15
21-1021	29, 30	22-73521	15
21-1041	110	22-74501	15
21-1042	110	22-74521	15
21-1052-1	29, 30	22-76021	15
21-1083	32, 33	23-3039	114
21-1085	32, 33	23-3119	114
21-1092-1	32, 33	23-3149	114
21-1093	32, 33	23-3521	118
21-1620-5	112	23-3521-PC	118
21-1621-5	112	23-3609	114
21-1622-5	112	23-3619	114
21-1623-5	112	23-3649	114
21-1625-5	112	23-3669	114
21-1640-5	112	23-3727	114
21-1642-5	112	23-3737	114
21-1650-5	112	23-3747	114
21-1660-5	112	23-3777	114
21-1920	126	25-0211-5	119
21-1925-1	126	25-0211-12	119
21-1935-1	126	25-0211-U	119
21-1950-5	127	25-01020	99
21-1951-5	127	25-01032	99
21-1953-5	127	25-01050	99
21-1955-5	127	25-01132	104
21-1956-5	128	25-01150	104
21-1970-5	127	25-01550	99
21-1971-5	127	25-02020	99
21-1973-5	127	25-02032	99
21-1975-5	127	25-02050	99
21-1976-5	128	25-2604	113, 116
21-2671A	55, 58	25-2643-PC	113
21-3475-1	115	25-2673-PC	113
21-3495-1	115	25-03020	98

25-03032	98	429-010	101
25-03050	98	437-130	100
25-03320	32, 98	437-211	15, 17
25-03331	98	475-005	99
25-03620	32	01155M	100
25-04041	98	2026	99
25-04064	98	10134M	81, 100
25-05332	100	10316-V	86
25-06026	101	10329-PC	81
25-06032	101	10329-WH	81
25-06033	101	10336-PC	81
25-06052	101	10336-WH	81
25-10020	101	10359M	82
25-10032	101	10404-V	108
25-10050	101	10470-V	24, 25
25-11020	100	10471-V	24, 25
25-110020	19, 104	10472-V	24, 25
25-110050	19, 104	10473-V	22, 23
27-06052	15, 16, 17	10474-V	22, 23
30-2293	82	13033-WH	110
30-3901PVC	64, 66	13034-PC	110
30-3903	66	13082-WH	110
30-5793	64	13085-PC	110
30-5793PVC WHT	66	13468L-PC	22, 23
30-7825	138	13468L-WH	22, 23
31-1510	98	13468-PC	22, 23
33-4850	101	13468-WH	22, 23
33-5048	101	13643M-PC	80
33-6350	101	13643M-WH	80
36-9099W	139	13647M-PC	80
40-0220	44, 105	13647M-WH	80
40-0221	105	13649M-PC	80
40-0222	105	13649M-WH	80
40-0223	105	13676-PC	80
40-0866	139	13676-WH	80
40-02201	44	13678-PC	80
40-3476	115	13678-WH	80
40-3496	115	13682-PC	80
40-5489-08	118	13682-WH	80
41-0255	110	13881	108
50-5797ME	64, 67	13886-PC	108
00055M	103	13886-WH	108
60-0119	82	20203-V	95
60-0120	82	20205M	55, 59
60-0121	139	20209-V	55, 59
60-0428	44	20214-PC	56
90-0752	129	20214-WH	56
112	16, 19	20215-V	55, 57
00113M	101	20250-PC	56
328P22	13, 16, 17	20250-WH	56
328P23	13, 16, 17	20255-PC	56
328P49	13, 17	20255-WH	56
328P71	16, 18	20281-PC	56
360	99	20281-WH	56
00360M	99	20283-PC	56

# Index

20284-WH.....	56	25022-PC.....	77
20321M.....	64, 67	25022-WH.....	77
20330AM.....	70, 72	25022-xx.....	76
20345-V.....	66	25024-PC.....	77
20348-V.....	64, 66	25024-WH.....	77
20349-V.....	64, 67, 70, 72	25024-xx.....	76
20352L.....	71	25060-PC.....	77
20352-V.....	70, 71	25060-WH.....	77
20376L.....	66, 71	25060-xx.....	76
20376-V.....	64, 66, 70, 71	25430-PC.....	77
20379-V.....	138	25430-WH.....	77
20442-V.....	103	25430-xx.....	76
20443-V.....	61, 63, 64, 67, 68, 69, 70, 72	25435-PC.....	76, 77
20449A.....	68, 69, 72	25435-WH.....	77
20461-V.....	138	25460-PC.....	77
20464-V.....	61, 63	25460-WH.....	77
20465-V.....	61, 63	25460-xx.....	76
20468-V.....	61, 63	30115-V.....	48, 49
20490-V.....	64, 67, 70	30133-PC.....	49
20513-V.....	76, 78	30133-WH.....	49
20525M.....	76, 78	30133-xx.....	48
20552M.....	76, 78	30138M.....	48, 50
22445-PC.....	62	30139L.....	49
22445-WH.....	62	30139-V.....	48, 49
22452-PC.....	62	30141M.....	48, 50
22452-WH.....	62	30147L.....	49
22463-PC.....	62	30147-V.....	48, 49
22468-PC.....	62	30154M.....	48, 50
22550-V.....	138	30157-V.....	48, 49
23320-PC.....	65	30191-PC.....	49
23320-WH.....	65	30191-WH.....	49
23326-PC.....	65	30191-xx.....	48
23326-WH.....	65	30193-V.....	48, 49
23340-PC.....	65	36335.....	69, 138
23340-WH.....	65	41100.....	104
23344-WH.....	65	42123M.....	19
23346-PC.....	65	52123M.....	16
23380-WH.....	71	59164.....	124
23387-PC.....	71	59165.....	124
23388-PC.....	71	63098.....	103
23388-WH.....	71	72004.....	87
23405-WH.....	66	72005.....	87
23410-PC.....	66	72016.....	86
23410-WH.....	66	72024.....	86
23412-PC.....	66	72025.....	86
23415-WH.....	71	72048.....	95
23420-PC.....	71	72080.....	88
23420-WH.....	71	72080M.....	88
23425-PC.....	71	72082.....	88
23810M.....	52, 53, 55, 59	72082M.....	88
23826-V.....	52, 54, 55, 59	72089M.....	91
23834-V.....	52, 54, 55, 60	72091.....	88
23835M.....	52, 53, 55, 59	72092.....	87
23850M.....	52, 54, 55, 59	72094.....	87
25010-V.....	76, 78	72095M.....	88

72097.....	88	232020M.....	64, 67
72098.....	88	247012.....	37, 45
72601.....	100	282201.....	52
73810.....	87	282201-CW.....	53
73812.....	87	282201-PC.....	53
73818.....	86	282301-CW.....	68, 69
73890.....	48, 86	282301-PC.....	68, 69
73893.....	92	282401-CW.....	48, 74, 75
73894.....	92	282401-PC.....	48, 74, 75
73896.....	92	302200-CW.....	48
80282.....	16, 19	302200-PC.....	48
92015M.....	15, 16, 17, 37, 39, 41, 43, 44	302201.....	48
92020.....	37, 39, 41, 43, 44	302201M.....	48
92020M.....	37, 39, 41, 43, 44	302203.....	48
92030.....	37, 39, 41, 43, 44	2614022.....	15, 17, 39, 41, 44
92090.....	44	2710032.....	16
102300L-PC.....	24, 25	8010156.....	48, 103
102300L-WH.....	24, 25	47321900.....	95
102300-PC.....	24, 25	53015400.....	88
102300-WH.....	24, 25	53015500.....	90
132296-CW.....	110	53016200.....	89
132296-PC.....	110	72044.....	91
160016.....	102	72044M.....	91
160027.....	102	72045.....	91
160040.....	102	72045M.....	91
160050.....	102	72086.....	90
182096-CW.....	110	72088.....	91
182096-PC.....	110	72089.....	91
202201-PC.....	52, 53	72602.....	93
202201-WH.....	53	73403.....	94
202204.....	52	73410.....	94
202206.....	52	73434.....	93
202209.....	52, 53	73480.....	93
202269-V.....	52, 53	73490.....	94
202300-CL.....	68, 69	73590.....	94
202300-PC.....	68, 69	73895.....	92
202300-WH.....	68, 69	86003400.....	96
202306.....	68, 69	86003500.....	96
202306-CL.....	68	86003800.....	96
202309.....	68	943555.....	95
202310AM.....	68, 69		
202312A-CL.....	68		
202314.....	68		
202315-PC.....	68		
202316-PC.....	68, 69		
202318.....	68		
202320-PC.....	69		
202401-CW.....	74, 75		
202401-PC.....	74, 75		
202410.....	74, 75		
202410M.....	74, 75		
202412M.....	74		
202450-CW.....	74, 75		
202450-PC.....	74, 75		
202452-PC.....	74, 75		

# Balboa

Water Group World-Wide

BALBOA WATER GROUP  
[www.balboawater.com](http://www.balboawater.com)

Corporate Office, Tustin, California  
**Electronic Manufacturing**  
1382 Bell Avenue  
Tustin, California 92780  
P 714.384.0384  
F 714.384.0385

Valencia, California  
**Whirlpool Spa and Bath Manufacturing**  
28545 Livingston Avenue  
Valencia, California 91355  
P 714.384.0384  
F 714.384.0385

Varde, Denmark  
**European Sales Division**  
Roustvej 50  
DK-6800 Varde, Denmark  
P +45.75.22.46.88  
F +45.75.22.52.45

Melbourne, Australia  
**Australian Sales Division**  
P 1.800 137 879  
F 1.800 0703 233

