

# JET®



**WOODWORKING CATALOG**

# JET®



## TABLE OF CONTENTS

TABLESAWS.....	3-11	SHAPERS.....	70-73
BANDSAWS.....	12-21	DRILLING.....	74-78
JOINTERS AND PLANERS.....	22-35	SPECIALTY ACCESSORIES.....	79
DUST MANAGEMENT.....	36-47	WORKHOLDING.....	80-84
SANDERS AND ABRASIVES.....	48-59	WARRANTY.....	85
GRINDING AND BUFFING.....	60-62	AUTHORIZED SERVICE CENTERS.....	86-90
WOODTURNING.....	63-69		



## COUNTDOWN SWEEPSTAKES

**WIN BIG!** WITH THE ULTIMATE YEAR-LONG GIVEAWAY!

Enter for a chance to win our monthly JET Tools Anniversary Sweepstakes and automatically be entered to win our year ending Ultimate Work Shop Grand Prize.

**12 MONTHLY PRIZES!**  
NEW GIVEAWAYS EVERY MONTH!



**1 HUGE GRAND PRIZE!**  
\$10,000 ULTIMATE WORKSHOP!



**600 INSTANT PRIZES!**  
GREAT GIFTS JUST FOR ENTERING!



Sweepstakes ends  
December 31, 2008.

**ENTER NOW**

GO TO [WWW.JETTOOLS.COM/PRIZES](http://WWW.JETTOOLS.COM/PRIZES)



TABLESAWS



Massive cast iron components and trunnions

708536PK



- A. Exclusive XACTA® Fence II
- B. Large Handwheel
- C. Sheet Metal Hinged Motor Cover
- D. Industrial Magnetic Controls
- E. Solid Cast Iron Wings

**FEATURES**

- EXCLUSIVE 50" commercial XACTA® Fence II with T-square design
- Cast iron wings for a large, flat work surface
- Three matched V-belts deliver full power to the blade
- Rail-mounted magnetic switch is easy to reach and provides overload protection
- One-piece closed stand channels dust through a 4" port for fast, clean dust collection
- Large, heavy-duty handwheels help you make precise adjustments with less effort
- See-through blade guard with splitter and anti-kickback pawls helps protect operator while giving a clear view of the material being cut
- Deluxe miter gauge with adjustable positive stops provides large crosscutting capacity and accurate miters
- Precision ground high luster cast iron table tops with front edge bevel for hassle-free workpiece positioning
- Right or left tilt, wide stance heavy-duty trunnion for stability and smooth blade positioning
- Powder coated paint for a long-lasting, chip-resistant finish

**AVAILABLE TABLESAW PACKAGES**

12" Cabinet Saw with Xacta Fence Options	5HP, 1Phase, 230V, 18.0 Amps	5HP, 3Phase, 230/460V Prewired 230V 460V* requires optional switch JTAS10-2238, 14.0/7.0 Amps
Right Tilt, 50" Rip Capacity, 29-1/8" x 36" Extension Table, Legs	708536PK	—
Right Tilt, 50" Rip Capacity, 29-1/8" x 36" Extension Table, Legs	—	708541PK
Left Tilt, 50" Rip Capacity, 29-1/8" x 36" Extension Table, Legs	708537PK	—
Left Tilt, 50" Rip Capacity, 29-1/8" x 36" Extension Table, Legs	—	708542PK

**SPECIFICATIONS**

Stock Number	See Available Packages Below
Model Number	JTAS-12
Blade Diameter (in.)	12
Arbor Diameter (in.)	1
Arbor Speed (RPM)	4200
Max. Depth of Cut (in.)	4
Max. Depth of Cut at 45 Degrees (in.)	2-7/8
Max. Rip Right of Blade (in.)	50
Max. Rip Left of Blade (in.)	13
Table in Front of Saw Blade at Max. Depth of Cut (in.)	12
Max. Width of Dado (in.)	13/16
Max. Diameter of Dado (in.)	8
Table Height (in.)	34
Table Size with Standard Extension (L x W/in.)	29 x 44
Table Size without Extension (L x W/in.)	29 x 22
Dust Port Diameter (OD/in.)	4
Dust Collection Minimum CFM Required	350
Net Weight Approximate (lbs.)	580

**OPTIONAL ACCESSORIES**

12" Left Tilt Dado Insert (JTAS-12L)	708108L
12" Right Tilt Dado Insert (JTAS-12)	708108



708108L



708108

# 10" DELUXE XACTA® TABLESAW

**JET**

**TABLESAWS**



- A. Riving Knife**
- B. XACTA® Fence II**
- C. Sealed Storage Drawer**
- D. Large Hand Wheel**
- E. Magnetic Controls**
- F. Larger Table Surface**



## FEATURES

- EXCLUSIVE commercial XACTA® Fence II with T-square design, choose from either 30" or 50" rip capacities
- Quick release riving knife greatly reduces binding/kickback risk
- Push button arbor lock (patent pending) for rapid blade change
- Shrouded Blade increases dust collection efficiency
- Standard 11" left and right cast iron extension wings provides the largest table surface in its class
- Poly-V drive belt system delivers efficient, quiet operation
- Rail-mounted magnetic switch is easy to reach and provides overload protection
- Enclosed cabinet with built-in sealed storage drawer
- Hinged motor cover on cabinet gives quick access to the motor and belts
- Deluxe miter gauge with adjustable positive stops and large soft grip handles provides large crosscutting capacity and accurate miters
- Heavy-duty chrome plated handwheels contribute to smooth trunnion/ arbor movement
- Built-in 4" port for dust collection
- Precision ground high luster cast iron table tops with front edge bevel for hassle-free workpiece positioning
- Left tilt, wide stance heavy-duty trunnion for stability and smooth blade positioning
- Independent leaf safety guard protects operator from blade while cutting, even at 45° tilt
- Arbor wrench
- Powder coated paint for a long-lasting, chip-resistant finish

## SPECIFICATIONS

<b>Stock Number</b>	See page 5
<b>Model Number</b>	JTAS-10XL-DX
<b>Blade Diameter (in.)</b>	10
<b>Arbor Diameter (in.)</b>	5/8
<b>Arbor Speed (RPM)</b>	4300
<b>Maximum Depth of Cut (in.)</b>	3
<b>Maximum Depth of Cut at 45 Degrees (in.)</b>	2-1/8
<b>Maximum Rip Left of Blade (in.)</b>	13
<b>Table in Front of Saw Blade at Maximum Depth of Cut (in.)</b>	10
<b>Maximum Width of Dado (in.)</b>	13/16
<b>Maximum Diameter of Dado (in.)</b>	8
<b>Table Height (in.)</b>	34
<b>Table Size with Standard Extension (L x W/in.)</b>	29 x 42
<b>Table Size without Extension (L x W/in.)</b>	29 x 20
<b>Dust Port Diameter (OD/in.)</b>	4
<b>Dust Collection Minimum CFM Required</b>	350
<b>Net Weight Approximate (lbs.)</b>	563



# QUICK CHANGE RIVING KNIFE SYSTEM

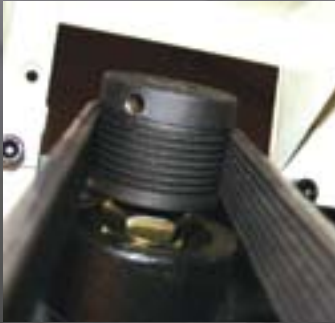

## STEP 1

Depress the spring loaded pin on the back of the blade guard to remove the independent leaf guard cover.



## STEP 2

Depress the spring loaded pin on the top of the anti-kickback pawls to remove them from the riving knife.



## STEP 3

Using the front finger access hole lift the throat plate over and around the back of the riving knife.



## STEP 4

Reaching into the throat of the saw and flip the cam arm of the riving knife clamp and pull straight up on the riving knife to remove it from the saw completely.



## STEP 5

With your left hand engage the arbor lock into one of the slots on the arbor. With the arbor lock engaged use your right hand to loosen the arbor nut with the saw's provided wrench.



## STEP 6

Remove the saw blade from the machine. Replace the saw blade with the new saw blade or stack dado head, making sure the teeth are pointing toward you.

### AVAILABLE TABLESAW PACKAGES

10" Cabinet Saw with Xacta Fence Options	3HP, 1Phase, 230V, 14.5 Amps	5HP, 1Phase, 230V, 18.0 Amps	5HP, 3Phase, 230/460V Prewired 230V, 460V* requires optional switch JTAS10-23B, 14.0/7.0 Amps
Left Tilt, Riving Knife, 30" Rip Capacity, 29-1/8" x 16" Extension Table	708674PK	708676PK	—
Left Tilt, Riving Knife, 50" Rip Capacity, 29-1/8" x 36" Extension Table, Legs	708675PK	708677PK	708681PK

### OPTIONAL ACCESSORIES

Zero Clearance Insert for Deluxe XACTA® Saw	709382L
Riving Knife: XACTA® Deluxe Thin Kerf	708682
Riving Knife: XACTA® Deluxe Low Profile	708683
Riving Knife: XACTA® Deluxe Low Profile Thin Kerf	708684
Sliding Tablesaw Kit	708110K
Dado insert for Deluxe XACTA® Saw	708097



709382L



708110K



708097

# 10" XACTA® TABLESAW



TABLESAWS



Wide stance trunnion design ensures perfect blade alignment

708668PK



- A. Exclusive XACTA® Fence II**
- B. Hinged Motor Cover**
- C. Large Handwheels**
- D. Magnetic Controls**
- E. Solid Cast Iron Wings**

## FEATURES

- EXCLUSIVE commercial XACTA® Fence II with T-square design, choose from either 30" or 50" rip capacities
- Cast iron wings to increase work surface and support area
- Three matched V-belts deliver full power to the blade
- Rail-mounted magnetic switch is easy to reach and provides overload protection
- One-piece closed stand channels dust through a 4" port for fast, clean dust collection
- Large, heavy-duty chrome handwheels help you make precise adjustments with less effort
- See-through blade guard with splitter and anti-kickback pawls helps protect operator while giving a clear view of the material being cut
- Precision ground high luster cast iron table tops with front edge bevel for hassle-free workpiece positioning
- Miter gauge with adjustable positive stops for accurate mitering
- Powder coated paint for a long-lasting, chip-resistant finish
- Wide stance heavy-duty trunnion for stability and smooth blade positioning

## SPECIFICATIONS

Stock Number	See Available Packages Below
Model Number	JTAS-10
Blade Diameter (in.)	10
Arbor Diameter (in.)	5/8
Arbor Speed (RPM)	4200
Max. Depth of Cut (in.)	3
Max. Depth of Cut at 45 Degrees (in.)	2-1/8
Max. Rip Left of Blade (in.)	12
Table in Front of Saw Blade at Maximum Depth of Cut (in.)	12
Max. Width of Dado (in.)	13/16
Max. Diameter of Dado (in.)	8
Table Height (in.)	34
Table Size with Standard Extension (L x W/in.)	27 x 40
Table Size without Extension (L x W/in.)	27 x 20
Dust Port Diameter (OD/in.)	4
Dust Collection Minimum CFM Required	350
Net Weight Approximate (lbs.)	553

## AVAILABLE TABLESAW PACKAGES

10" Cabinet Saw with Xacta Fence Tablesaw Options	3HP, 1Phase, 230V, 14.5 Amps	5HP, 1Phase, 230V, 18.0 Amps	5HP, 3Phase, 230/460V, 14.0/7.0 Amps
<b>LEFT TILT</b>			
30" Rip Capacity	708662K	708667K	—
30" Rip Capacity, 27" x 16" Extension Table, Legs and Xacta-Lift	708662PK	—	708664PK
30" Rip Capacity, 27" x 16" Extension Table, Legs and Xacta-Lift	708662RXX	—	—
30" Rip Capacity, 27" x 16" Extension Table, Sliding Table	708662STK	—	—
50" Rip Capacity, 27" x 36" Extension Table, Legs and Xacta-Lift	708663PK	708668PK	708665PK
50" Rip Capacity, 27" x 36" Extension Table, Legs and Xacta-Lift	708663RXX	—	708665RXX
50" Rip Capacity, 27" x 36" Extension Table, Legs, Sliding Table	708663STK	—	—
<b>RIGHT TILT</b>			
30" Rip Capacity, 27" x 16" Extension Table, Legs and Xacta-Lift	708713PK	—	—
30" Rip Capacity, 27" x 16" Extension Table, Legs and Xacta-Lift	—	708743RXX	708733RXX
30" Rip Capacity, 27" x 16" Extension Table, Sliding Table	708713STK	—	—
50" Rip Capacity, 27" x 36" Extension Table, Legs and Xacta-Lift	708715PK	708745PK	708735PK
50" Rip Capacity, 27" x 36" Extension Table, Legs and Xacta-Lift	708715RXX	—	708735RXX

## OPTIONAL ACCESSORIES

XLIFT-K, XACTA-Lift with Deluxe Fence	708124
XLIFT-IS, XACTA-Lift Insert Ring Set (4)	708126
JST-48 Sliding Table Kit	708110K
26" Outfeed Roller Table for Use with Sliding Tables - Black	708151PK
37" Outfeed Roller Table for General Use - Black	708150PK
DI-10L, Dado Insert for Left Tilt XACTA® Saw	708109
NCI-10L, No Clearance Insert for Left Tilt XACTA® Saw	708380L
Standard Table Insert for 10" Tablesaw	708101



709380L

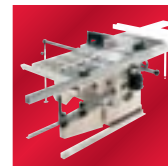

708110K



708124



TABLESAWS



708483K



- A. Large Cast Iron Table**
- B. Heavy-Duty Sealed, Steel Stand**
- C. Industrial Paddle Style Switch**
- D. Arbor Lock**
- E. Exclusive ProShop Fence**

**FEATURES**

- EXCLUSIVE 30" or 52" ProShop fence system with T-square design
- Integrated arbor lock allows for quick, safe and easy blade changes
- Heavy-duty cast iron table with T-style miter slot provides large flat work surface and increased cross cut capacity
- Enclosed cabinet with EXCLUSIVE leg stand design for easy assembly
- 4" dust port for increased dust collection efficiency
- Rigid, left tilting cast iron trunnion
- Powder coated paint for a long-lasting, chip-resistant finish
- Steel extension wings for added workpiece support
- 10" blade included

**AVAILABLE TABLESAW PACKAGES**

10" Left Tilt Cabinet Saw with ProShop Fence Tablesaw Options	1-3/4HP, 1Phase, 230/115V Prewired 115V 17.0/9.0 Amps	
	Steel Wing	Cast Wing
30" Rip Capacity	708480K	708482K
52" Rip Capacity, 27" x 36" Extension Table, Legs	708481K	708483K
30" Rip Capacity, 27" x 16" Extension Table, Xacta® Lift, Legs	708485K	708487K
52" Rip Capacity, 27" x 36" Extension Table, Xacta® Lift, Legs	708486K	708488K

**SPECIFICATIONS**

Stock Number	See Available Packages Below
Model Number	JPS-10
Blade Diameter (in.)	10
Arbor Diameter (in.)	5/8
Arbor Speed (RPM)	3600
Max. Depth of Cut (in.)	3-1/8
Max. Depth of Cut at 45 Degrees (in.)	2-1/8
Max. Rip Left of Blade (in.)	12
Table in Front of Saw Blade at Maximum Depth of Cut (in.)	10-1/2
Max. Width of Dado (in.)	13/16
Max. Diameter of Dado (in.)	8
Table Height (in.)	34-3/4
Table size with Standard Extension (L x W/in.)	27 x 44
Table Size without Extension (L x W/in.)	27 x 20
Dust Port Diameter (OD/in.)	4
Dust Collection Minimum CFM Required	350
Net Weight Approximate (lbs.)	205-270

**OPTIONAL ACCESSORIES**

XLIFT-K, XACTA®-Lift with Deluxe Fence	708124
XLIFT-IS, XACTA®-Lift Insert Ring Set(4)	708126
JPT-10DI: Dado Insert For Pro Shop Saw	708486
Table Insert: Zero Clearance Insert for Proshop	708487



708486



708487



708124

# 10" SUPERSAW TABLESAW

**JET**

**TABLESAWS**

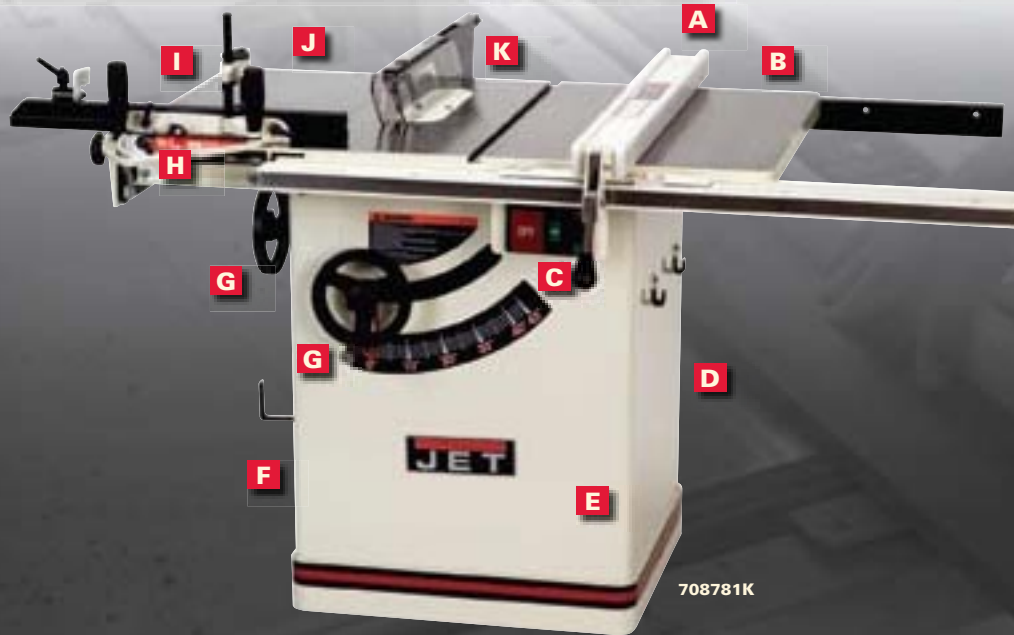

708781K

- A.** Xacta® Fence II System
- B.** Cast Iron Wings
- C.** Exclusive Moveable Power Switch with Reset and Power Light
- D.** Enclosed Cabinet
- E.** Powder Coated Paint
- F.** Poly-V Belt Drive System
- G.** Large Heavy-Duty Handwheels
- H.** Pivot-Lock Miter Gauge with Angle Guide
- I.** Sliding Table
- J.** Cast Iron Wings
- K.** Independent Safety Guards



## FEATURES

- EXCLUSIVE 30" or 52" XACTA® Homeshop Fence II system with T-square design
- Poly-V belt drive system reduces vibration and heat build up resulting in better power transfer
- Left tilting for more controlled beveled cutting
- Enclosed cabinet channels dust to a 4" port for fast, clean dust collection
- Large heavy-duty handwheels help you make precise adjustments with less effort
- Independent leaf safety guard protects operator from blade while cutting, even at 45° tilt
- Power switch with reset and power light lets you know when your table saw is powered for safety
- Powder coated paint for a long-lasting, chip-resistant finish
- Two cast iron wings for large work surface
- Miter gauge with soft grip handle and 12" aluminum extruded face extension with 45° and 90° stops

## SPECIFICATIONS

	See Available Packages Below
Stock Number	JWSS-10CSPF
Model Number	
Blade Diameter (in.)	10
Arbor Diameter (in.)	5/8
Arbor Speed (RPM)	4000
Max. Depth of Cut (in.)	3-1/8
Max. Depth of Cut at 45 Degrees (in.)	2-1/4
Table in Front of Saw Blade at Maximum Depth of Cut (in.)	11-3/8
Max. Width of Dado (in.)	13/16
Max. Diameter of Dado (in.)	8
Table Height (in.)	35
Table Size without Extension (L x W/in.)	27 x 21-1/2
Table Size with Standard Extension (L x W/in.)	27 x 41-1/2
Dust Port Diameter (OD/in.)	4
Dust Collection Minimum CFM Required	350
Net Weight Approximate (lbs)	460

## OPTIONAL ACCESSORIES

JTG-SSK, SuperSaw Tenoning Jig Kit	708295SSK
JTG-10Q, Tenoning Jig with Quick Release	708295
JTG-SSAP, SuperSaw Adaptor Plate	708295SS
DI-10SS, Dado Insert for SuperSaw	708790
JWSS-CW, Cast Wing and Miter Gauge	708772
NCI-10SS, No Clearance for SuperSaw	708791



708791



708295SSK

## AVAILABLE TABLESAW PACKAGES

10" Left Tilt Cabinet Saw with Homeshop Fence II, Tablesaw Options	1-3/4HP, 1Phase, 230/115V Prewired 115V, 12.0/6.0 Amps	1-3/4HP, 1Phase, 230/115V Prewired 115V, 12.0/6.0 Amps
	27" x 10" Cast Wing & Miter Gauge	Sliding Table
30" Rip Capacity, 27" x 16" Extension Table	708780K	708781K
52" Rip Capacity, 27" x 36" Extension Table, Legs	708782K	708783K





TABLESAWS

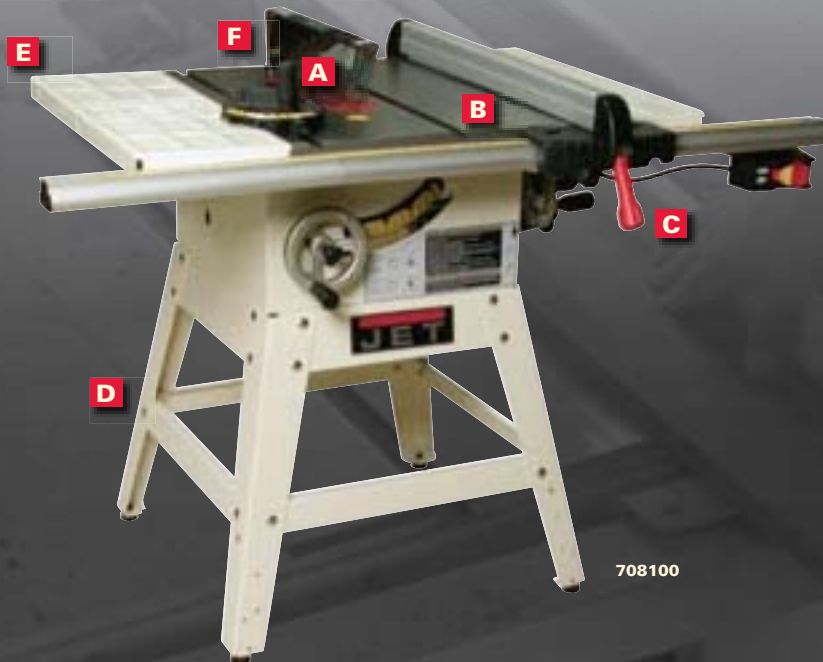

708100



- A. 10" Carbide-Tipped Saw Blade (included)**
- B. Cast Iron Table**
- C. Align-Right Double Locking Fence**
- D. Horizontally-Braced Steel Leg Stand**
- E. Steel Wings**
- F. See-Through Blade Guard**

**FEATURES**

- Surface ground cast iron table with miter slots and beveled edge provides a sturdy, flat work surface
- Steel extension wings increase your work area for larger work pieces
- See through blade guard with splitter and anti-kickback pawls helps protect operator while giving a clear view of the material being cut
- 1-1/2HP maxi-torque 115V/230V motor prewired for 115V operation
- Exclusive double-drive power system transfers more power to the arbor than conventional belt-drive systems
- One-piece trunnion design offers increased strength and rigidity for more accurate cutting
- Miter gauge with positive stops for accurate cross-cutting and mitering
- Horizontally braced steel leg stand adds strength and stability to the saw
- Left tilting for more controlled bevel cutting
- Shrouded Blade increases dust collection efficiency
- 10" Blade included

**OPTIONAL ACCESSORIES**

Dado Insert for 708100	708098
Zero Clearance Insert	708487



708098



708487

**SPECIFICATIONS**

Stock Number	708100
Model Number	JWTS-10
Blade Diameter (in.)	10
Arbor Diameter (in.)	5/8
Arbor Speed (RPM)	3600
Max. Depth of Cut (in.)	3-1/8
Max. Depth of Cut at 45 Degrees (in.)	2-1/8
Max. Rip Right of Blade (in.)	30
Max. Rip Left of Blade (in.)	12
Table in Front of Saw Blade at Maximum Depth of Cut (in.)	10-1/2
Max. Width of Dado (in.)	13/16
Max. Diameter of Dado (in.)	8
Table Height (in.)	36-1/2
Table Size with Standard Extension (L x W/in.)	27 x 44
Table Size without Extension (L x W/in.)	27 x 20
Dust Port Diameter (OD/in.)	4
Dust Collection Minimum CFM Required	350
Motor Amps	12/6
Motor HP	1-1/2HP
Motor Phase	1Ph
Motor Voltage	115/230V
Prewired	115V
Net Weight (lbs.)	212

# 10" BENCHTOP TABLESAW

**JET**

**TABLESAWS**

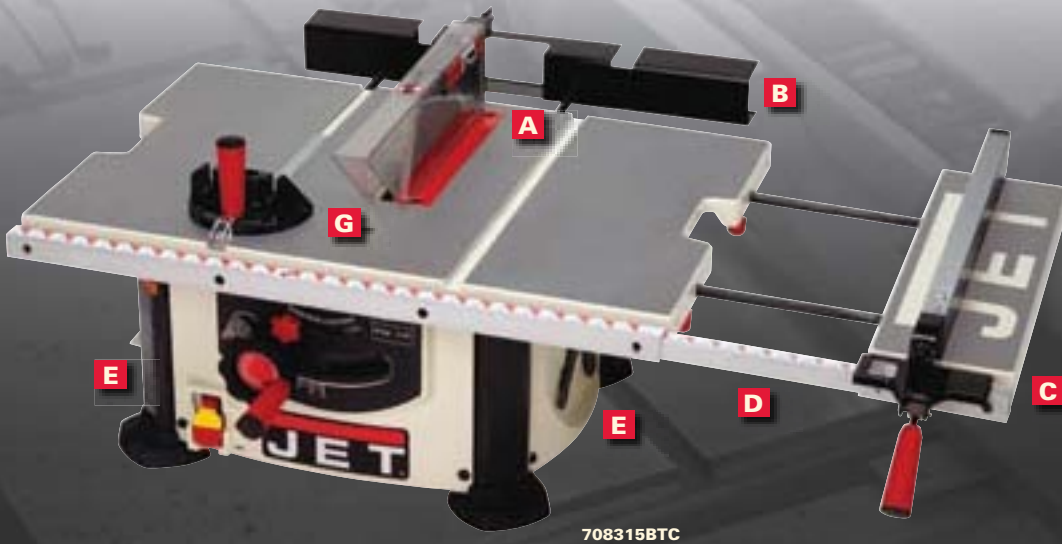

708315LSB

708315BTC

- A. Table Insert for Easy Blade and Dado Changes**
- B. Rear Outfeed Support**
- C. Rapid Wing Extension**
- D. Precision-Rule™ Measurement System**
- E. On-Board Storage for Power Cord, Rip Fence, Miter Gauge, Saw Blade and Wrenches**
- F. Smooth Speed™ belt drive transmission with poly-V belt**
- G. See-Through Blade Guard with Splitter and Anti-Kickback Fingers**



## FEATURES

- EXCLUSIVE design constructed with steel corner posts for the toughest applications
- Smooth Speed™ belt drive transmission with poly-V belt eliminates vibrations to the blade and extends life of motor, provides quieter operation and better transfer of power
- Precision-Rule™ measurement system provides quick identification of cutting capacity up to 24-1/2" (when wing is fully extended)
- Precision machined miter slots provide direct control of miter gauge resulting in better cuts
- Dual function handwheel raises and bevels blade for quick and accurate setup
- Rear outfeed support provides outfeed support and also converts to a left side extension
- Contoured side handles allow easy lifting and mobility of saw
- Built-in storage for power cord, rip fence, miter gauge, saw blade and wrenches
- Left tilting for more controlled bevel cutting
- Rapid wing extension expands work surface up to 41" with single extension or 55" with two extensions for additional support
- Optional leg stand with steel storage shelf converts table saw from benchtop to stationary
- 10" blade included

## SPECIFICATIONS

	708315BTC	708315LSB
<b>Stock Number</b>	708315BTC	708315LSB
<b>Model Number</b>	JBTS-10BT-3	JBTS-10LS-2
<b>Blade Diameter (in.)</b>	10	10
<b>Arbor Diameter (in.)</b>	5/8	5/8
<b>Arbor Speed (RPM)</b>	5000	5000
<b>Max. Depth of Cut (in.)</b>	3	3
<b>Max. Depth of Cut at 45 Degrees (in.)</b>	2-1/2	2-1/2
<b>Max. Width of Dado (in.)</b>	1/2	1/2
<b>Max. Diameter of Dado (in.)</b>	6	6
<b>Table Size without Extension (L x W/in.)</b>	28 x 18	28 x 18
<b>Table Size with Extension (L x W/in.)</b>	41 x 18	55 x 18
<b>Leg Stand with Steel Storage</b>	No	Yes
<b>Rapid Wing Extension</b>	1	2
<b>Motor Amps</b>	15	15
<b>Motor Voltage</b>	115V	115V
<b>Prewired</b>	115V	115V
<b>Dust Collection</b>	No	Adaptor Port
<b>Net Weight (lbs.)</b>	52	72



TABLESAWS

**XACTA® LIFT FEATURES**

- Precision adjustment handle provides up to 2-1/2" of bit depth adjustment; easily removes for flush routing
- 11-3/4" x 14-3/4" x 1/4" heavy-duty anodized aluminum plate prevents sagging, lasts longer than common plastic router inserts
- Two 3/4" solid steel shafts add rigidity to router bit cutting at desired depth; all moving parts ride on bronze bearing surfaces
- Adjustable guard positions directly above the router bit for safety when in use
- 3-5/8" table opening accommodates larger router bits
- Pre-cut table insert holds XACTA® Lift to combine top-quality router table with a table saw for space-saving convenience
- Ten leveling screws ensure perfect alignment for accurate cutting

**OPTIONAL ACCESSORIES**

XLIFT-K XACTA® Lift with deluxe fence	708124
XLIFT-F, Deluxe Fence only	708125F
XLIFT-IS, Accessory Insert Rings	708126
27" x 16" Extension Table with router cutout	708324R
27" x 16" Extension Table w/cutout, XACTA® LIFT, Deluxe Router Fence	708324K
27" x 36" Extension Table with router cutout	708306R

**Router not included**

**A. Precision Adjustment Handle**      **C. 1/2" Support Base**  
**B. 3/4" Solid Steel Shaft**      **D. 1/4" Thick Aluminum Plate**

**Available Extension Table includes cutout for your router**

**Exclusive Deluxe Fence mounts directly to the Lift insert; includes adjustable wood faces**

**TENONING JIG FEATURES**

- Fully adjustable stops secure stock when cutting angled tenons
- T-slot miter bar has removable "T" for added versatility
- Holds boards on end to easily cut tenons
- Fits left and right-tilt saws with 3/8" and 3/4" miter gauge groove

**OPTIONAL ACCESSORIES**

Tenoning Jig for Tablesaws	708295
Tenoning Jig for SuperSaws	708295SSK



**HEAVY-DUTY 13" ROLLER STAND FEATURES**

- Welded steel tube construction offers high-strength with minimum weight
- Four-point stand with non-marring foot pads for greater stability under load
- Locking handle adjustment sets height from 28" to 43" to support the work piece
- Folding back leg and telescoping roller means fast assembly, easy storage
- 13" wide smooth-action roller easily handles unwieldy stock

**709207**

**A. 13" Wide Smooth-Action Roller**      **C. Welded Steel Tube Construction**  
**B. Adjusts from 28" to 43" High**      **D. Non-Marring Foot Pads/Plate**

## TRIANGULAR STABILITY CONTROL



Witness the first pure performance based line of bandsaws built exclusively for the serious woodworker. This NEW line of JET bandsaws delivers maximum stability and rigidity through a triangular designed frame.

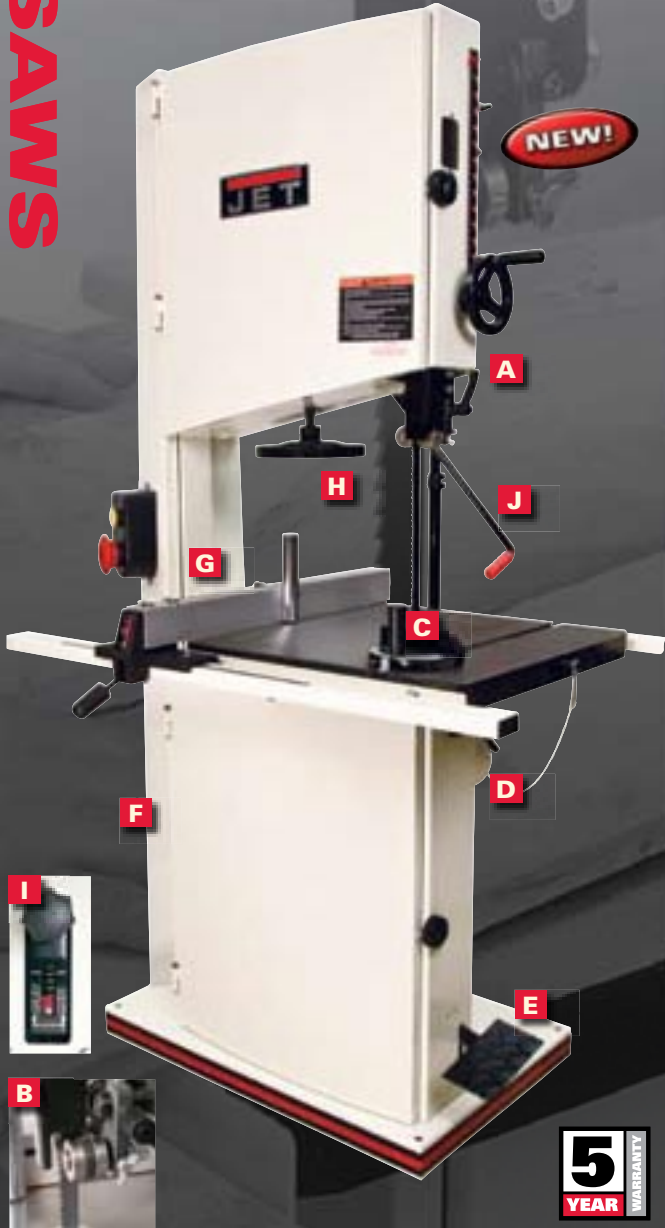

- A.** Blade Guide Height Adjustment
- B.** Precision Roller Bearing Blade Guides
- C.** Miter Gauge
- D.** 4" Dust Port
- E.** Foot Break
- F.** Dual Tapered, One-Piece Steel Support Column
- G.** Precision T-Style Fence with Resaw Post
- H.** Blade Tension Handwheel
- I.** Direct-Reading Blade Tensioning Scale
- J.** Quick Tension Release Handle

## FEATURES

- Triangular design frame provides superior column rigidity
- Foot brake for rapid stops
- 2-speed poly v-belt drive
- 12-1/4" Resaw capacity for cutting large pieces of wood, slicing veneers and cutting book matched panels
- 21" x 21" precision ground cast iron table for added stability and work support
- 4" dust port allows for direct connection of dust collection system
- 8-spoke band wheels computer balanced to spin true without vibration
- Upper and lower ball bearing, micro-adjustable blade guides for proper support during the cut of different size boards
- Quick release blade tensioning with three settings for ultimate convenience. One setting to release cutting tension and a second release setting for blade change
- Tool-less, independently adjustable ball bearing guide system for quick and easy adjustments and smooth operation
- Rigid, heavy-duty guide post with rack and pinion adjustment for extra blade support
- All cast iron handwheels make smooth, easy blade adjustments with less effort
- 3/4", 4 TPI woodworking blade is included so you can start cutting right away
- Extra large cast trunnion for better support and stability
- Independent dual locking cabinet doors allow access to blade when necessary
- Blade tension scale allows precise blade tensioning
- Single knob tracking adjustment simplifies the blade tracking process
- Exclusive quick-release, precision T-square style rip fence with resaw post
- Blade tracking window and light colored tire provide clear view of blade during tracking

## SPECIFICATIONS

Stock Number	708754B	708755B
Model Number	JWBS-20QT-3	JWBS-20QT-5
Cutting Capacity (W/in.)	20	20
Cutting Capacity (H/in.)	12-1/4	12-1/4
Min. Saw Blade (W/in.)	1/8	1/8
Max. Saw Blade (W/in.)	1-1/2	1-1/2
Blade Length (in.)	150	150
Table Size (LxW/in.)	21 x 21	21 x 21
Table Tilt (deg.)	45 R, 10 L	45 R, 10 L
Table Height From Floor (in.)	36-1/8	36-1/8
Dust Port Diameter (OD/in.)	4	4
Dust Collection Minimum CFM	400	400
Stand Type	Closed	Closed
Wheel Diameter (in.)	20	20
Blade Speed (SFPM)	2000/3000	2000/3000
Motor Amps	13	13
Motor HP	3HP	5HP
Motor Phase	1Ph	1Ph
Motor Voltage	230V	230V
Prewired	230V	230V
Net Weight (lbs.)	550	550

## OPTIONAL ACCESSORIES

Bandsaw Blades	See pages 19-20
----------------	-----------------



**FEATURES**

- Triangular design frame provides superior column rigidity
- 12-1/4" Resaw capacity for cutting large pieces of wood, slicing veneers and cutting book matched panels
- 19" x 19" precision ground cast iron table for added stability and work support
- 4" dust port allows for direct connection of dust collection system
- Precision computer balanced wheels eliminate vibration for accurate blade tracking
- Quick release blade tensioning with three settings for ultimate convenience. One setting to release cutting tension and a second release setting for blade change
- Upper and lower ball bearing, micro-adjustable blade guides for proper support during the cut of different size boards
- Tool-less, independently adjustable ball bearing guide system for quick and easy adjustments and smooth operation
- 8-spoke band wheels computer balanced to spin true without vibration
- Rigid, heavy-duty guide post with rack and pinion adjustment for extra blade support
- All cast iron handwheels make smooth, easy blade adjustments with less effort
- 3/4", 4 TPI woodworking blade is included so you can start cutting right away
- Blade tracking window and light colored tire provide clear view of blade during tracking
- Independent dual locking cabinet doors allow access to blade when necessary
- Blade tension scale allows precise blade tensioning
- Single knob tracking adjustment simplifies the blade tracking process
- Exclusive quick-release, precision T-square style rip fence with resaw post

**SPECIFICATIONS**

Stock Number	710750B	710751B
Model Number	JWBS-18QT	JWBS-18QT-3
Cutting Capacity (W/in.)	18-3/8	18-3/8
Cutting Capacity (H/in.)	12-1/4	12-1/4
Min. Saw Blade (W/in.)	1/8	1/8
Max. Saw Blade (W/in.)	1-1/2	1-1/2
Blade Length (in.)	137	137
Table Size (LxW/in.)	19 x 19	19 x 19
Table Tilt (deg.)	45 R, 10 L	45 R, 10 L
Table Height From Floor (in.)	37-1/2	37-1/2
Dust Port Diameter (OD/in.)	4	4
Dust Collection Minimum CFM	400	400
Stand Type	Closed	Closed
Wheel Diameter (in.)	18-1/2	18-1/2
Blade Speed (SFPM)	2000/3000	2000/3000
Motor Amps	17/6	13
Motor HP	1-3/4HP	3HP
Motor Phase	1Ph	1Ph
Motor Voltage	115/230V	230V
Prewired	115V	230V
Net Weight (lbs.)	410	420

**OPTIONAL ACCESSORIES**

Bandsaw Blades	See pages 19-20
----------------	-----------------

**TRIANGULAR STABILITY CONTROL**



Witness the first pure performance based line of bandsaws built exclusively for the serious woodworker. This NEW line of JET bandsaws delivers maximum stability and rigidity through a triangular designed frame.

**BANDSAWS**



**NEW!**



- A. Blade Tracking Adjustment Window**
- B. Blade Guide Height Adjustment**
- C. Precision Roller Bearing Blade Guides**
- D. Miter Gauge**
- E. 4" Dust Port**
- F. Dual Tapered, One Piece Steel Support Column**
- G. Precision T-Style Fence with Resaw Post**
- H. Blade Tension Handwheel**
- I. Direct-Reading Blade Tensioning Scale**
- J. 2-Speed Motor**

## TRIANGULAR STABILITY CONTROL



Witness the first pure performance based line of bandsaws built exclusively for the serious woodworker. This NEW line of JET bandsaws delivers maximum stability and rigidity through a triangular designed frame.



**NEW!**



**5**  
YEAR  
WARRANTY

- A.** Blade Guide Height Adjustment
- B.** European-Style Blade Guides
- C.** 4" Dust Port
- D.** Dual Tapered, One-Piece Steel Support Column
- E.** Blade Tension Handwheel
- F.** Direct-Reading Blade Tensioning Scale

## FEATURES

- Triangular design frame provides superior column rigidity
- 10" resaw capacity for cutting large pieces of wood, slicing veneers, cutting book matched panels
- 17" x 17" cast iron table supports your work material
- Adjustable rear support for wider footprint and more stability
- 4" dust port allows for direct connection of dust collection system
- Precision computer balanced wheels eliminate vibration for accurate blade tracking
- Quick release blade tensioning with two settings for ultimate convenience. One setting to release cutting tension and a second release setting for blade change
- Micro-adjustable lower blade guide reduces friction for longer blade life
- European style adjustable carbide blade guides
- 8-spoke band wheels computer balanced to spin true without vibration
- Rigid, heavy-duty guide post with rack and pinion adjustment for extra blade support
- All cast iron handwheels make smooth, easy blade adjustments with less effort
- 3/8", 6 TPI woodworking blade is included so you can start cutting right away
- Direct-reading scale lets you select blade tension for widths up to 1-1/4"
- Independent dual locking cabinet doors allow access to blade when necessary
- Single knob tracking adjustment simplifies the blade tracking process
- Exclusive quick-release, precision T-square style rip fence with resaw post

## SPECIFICATIONS

Stock Number	708749B
Model Number	JWBS-16B
Cutting Capacity (W/in.)	16-3/8
Cutting Capacity (H/in.)	12
Min. Saw Blade (W/in.)	1/8
Max. Saw Blade (W/in.)	1-1/4
Blade Length (in.)	123
Table Size (LxW/in.)	17 x 17
Table Tilt (deg.)	45 R, 10 L
Table Height From Floor (in.)	37-1/2
Dust Port Diameter (OD/in.)	4
Dust Collection Minimum CFM	400
Stand Type	Closed
Wheel Diameter (in.)	16-1/2
Blade Speed (SFPM)	3000
Motor Amps	11.5/5.8
Motor HP	1-1/2HP
Motor Phase	1Ph
Motor Voltage	115/230V
Prewired	115V
Net Weight (lbs.)	310

## OPTIONAL ACCESSORIES

Roller Bearing Guide Set	708746
Rip Fence	708747
Miter Gauge	708748
Bandsaw Blades	See pages 19-20

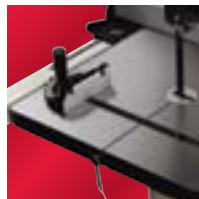

708748



708746



708747



**FEATURES**

- Exclusive quick release, precision T-square style rip fence
- Built-in cutting height scale
- Extra large 19"x19" cast iron table
- Convenient speed changes with no tools required
- Ball bearing guide system reduces friction for longer blade life
- Lower blade wheel brush and dust collection port
- Heavy duty gear box
- Roller bearing guides
- Miter gauge
- Fence and rail assembly
- 4" dust chute
- 3/4" carbon steel blade
- Chip Tray
- Easy to view blade tracking adjustment window
- Tension release lever

**SPECIFICATIONS**

Stock Number	414418
Model Number	VBS-18MW
Cutting Capacity (W/in.)	18-3/8
Cutting Capacity (H/in.)	12
Min. Saw Blade (W/in.)	1/8
Max. Saw Blade (W/in.)	1-1/2
Blade Length (in.)	137
Table Size (LxW/in.)	19 x 19
Table Tilt (deg.)	45 R, 10 L
Table Height From Floor (in.)	37-1/2
Dust Port Diameter (OD/in.)	4
Dust Collection Minimum CFM	400
Stand Type	Closed
Wheel Diameter (in.)	18-1/2
Blade Speed-Metal (SFPM)	80,150,265
Blade Speed-Wood (SFPM)	1000, 1800, 3200
Motor Amps	8
Motor HP	1
Motor Phase	1Ph
Motor Voltage	115/230V
Prewired	115V
Net Weight (lbs.)	448

**OPTIONAL ACCESSORIES**

Blade 3/4" X .032" X 137" X 14R-VBS-18MW	5674042
Blade 1" X .035" X 137" X 8R-VBS-18MW-C	5674043
Blade 3/4" X .035" X 137" X 14R-VBS-18MW	5674044
Blade 1" X .035" X 137" X 8R-VBS-18MW-Hs	5674045

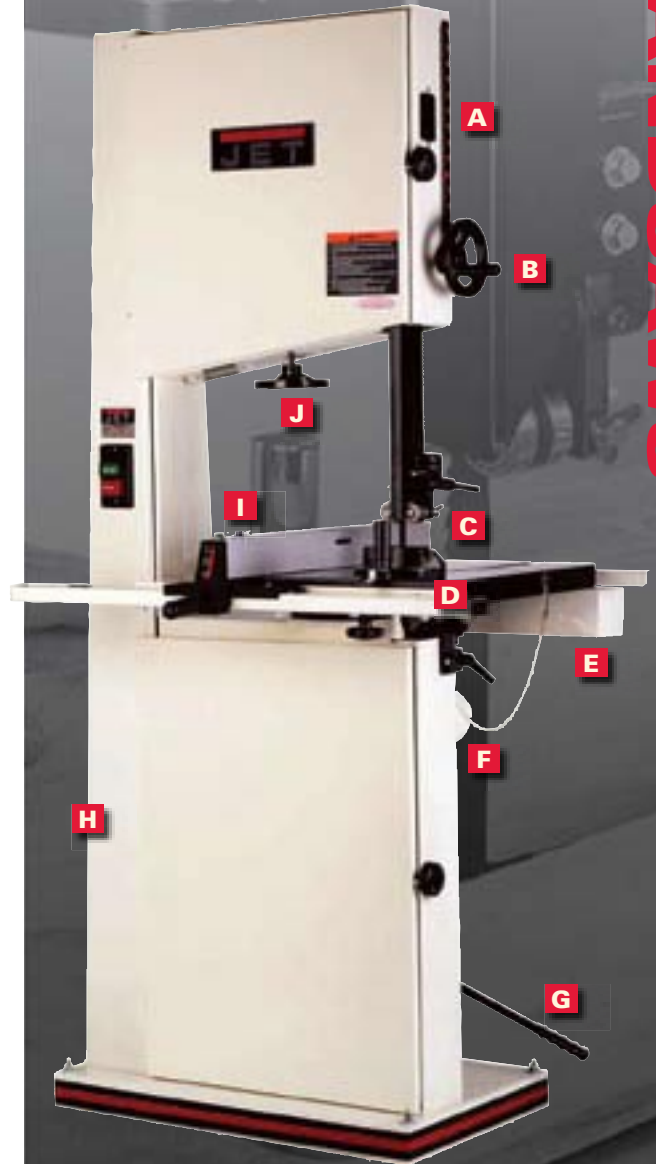

BANDSAWS

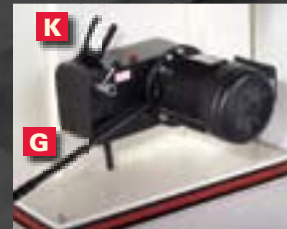

- A. Blade Tracking Adjustment Window**
- B. Blade Guide Height Adjustment**
- C. Precision Roller Bearing Blade Guides**
- D. Miter Gauge**
- E. Chip Tray**
- F. 4" Dust Port**
- G. Motor Tension Lever**
- H. Dual Tapered, One Piece Steel Support Column**
- I. Precision T-Style Fence with Resaw Post**
- J. Blade Tension Handwheel**
- K. Speed Lever**

# 14" DELUXE BANDSAW

# JET®

BANDSAWS



- A. Precision Balanced Blade Wheels**
- B. Micro-Adjustable Guides**
- C. 15" x 15" Work Table**
- D. 4" Dust Port**

- E. One-Piece Welded Stand**
- F. 1-1/4HP Motor (TEFC)**
- G. Industrial Controls**
- H. Hinged Wheel Covers**
- I. Blade Tension Adjustment**

**5**  
YEAR  
WARRANTY

## FEATURES

- 6" depth resaw capacity for cutting larger pieces of wood
- 15" x 15" offset cast iron table gives you more work area in front of the blade
- Cast iron frame construction for strength and rigidity, reduced vibration
- 4" dust port allows for direct connection of dust collection system
- Precision computer balanced wheels eliminate vibration for accurate blade tracking
- Micro-adjustable lower blade guide reduces friction for longer blade life
- Graphite impregnated polymer blade guides with roller bearing thrust guides provide quicker set-up and a cooler running blade
- Nine-spoke band wheels computer balanced to spin true without vibration
- 3/8", 6 TPI woodworking blade is included so you can start cutting right away
- Single knob tracking adjustment simplifies the blade tracking process
- Quick release blade tension

## SPECIFICATIONS

Stock Number	710115K
Model Number	JWBS-14DX
Cutting Capacity (W/in.)	13-1/2
Cutting Capacity (H/in.)	6
Min. Saw Blade (W/in.)	1/8
Max. Saw Blade (W/in.)	3/4
Blade Length (in.)	93-1/2
Table Size (LxW/in.)	15 x 15
Table Tilt (deg.)	45 R, 10 L
Table Height From Floor (in.)	43-1/2
Dust Port Diameter (OD/in.)	4
Dust Collection Minimum CFM	300
Stand Type	Closed
Wheel Diameter (in.)	14
Blade Speed (SFPM)	3000
Motor Amps	12/6
Motor HP	1-1/4HP
Motor Phase	1Ph
Motor Voltage	115/230V
Prewired	115V
Net Weight (lbs.)	190

## OPTIONAL ACCESSORIES

3 Speed Kit	708114
Rip Fence with Resaw Post	708718R
6" Riser Block	708717
Miter Gauge	708716
Polymer Blade Guides	708719
JET® Carter Style Bearing Blade Guides	708127
Bandsaw Blades	See pages 19-20



708717



708718R



708127





**FEATURES**

- 6" depth resaw capacity for cutting larger pieces of wood
- 15" x 15" offset cast iron table gives you more work area in front of the blade
- Cast iron frame construction for strength and rigidity, reduced vibration
- 4" dust port allows for direct connection of dust collection system
- Precision computer balanced wheels eliminate vibration for accurate blade tracking
- Micro-adjustable lower blade guide reduces friction for longer blade life
- Graphite impregnated polymer blade guides with roller bearing thrust guides provide quicker set-up and a cooler running blade
- Six-spoke band wheels computer balanced to spin true without vibration
- 3/8", 6 TPI woodworking blade is included so you can start cutting right away
- Single knob tracking adjustment simplifies the blade tracking process

**SPECIFICATIONS**

Stock Number	708115K
Model Number	JVBS-14CS
Cutting Capacity (W/in.)	13-1/2
Cutting Capacity (H/in.)	6
Min. Saw Blade (W/in.)	1/8
Max. Saw Blade (W/in.)	3/4
Blade Length (in.)	93-1/2
Table Size (LxW/in.)	15 x 15
Table Tilt (deg.)	45 R, 10 L
Table Height From Floor (in.)	43-1/2
Dust Port Diameter (OD/in.)	4
Dust Collection Minimum CFM	300
Stand Type	Closed
Wheel Diameter (in.)	14
Blade Speed (SFPM)	3000
Motor Amps	10/5
Motor HP	1HP
Motor Phase	1Ph
Motor Voltage	115/230V
Prewired	115V
Net Weight (lbs.)	185

**OPTIONAL ACCESSORIES**

3 Speed Kit	708114
Rip Fence with Resaw Post	708718R
6" Riser Block	708717
Miter Gauge	708716
Polymer Blade Guides	708719
JET® Carter Style Bearing Blade Guides	708127
Bandsaw Blades	See pages 19-20



708114



708718R



708127



BANDSAWS



- A. Blade Tension Adjustment Knob
- B. Precision Balanced Blade Wheels
- C. Micro-Adjustable Blade Guide
- D. 15" x 15" Work Table
- E. Dust Port
- F. One-Piece Welded Stand
- G. 1HP Motor (TEFC)
- H. Industrial Controls
- I. Hinged Wheel Covers

# 14" OPEN STAND BANDSAW

**JET**

**BANDSAWS**



- A.** 14" x 14" Work Table
- B.** Heavy-Duty Steel Stand
- C.** 3/4HP Motor (TEFC)
- D.** Industrial Push Button Switch
- E.** Hinged Door Covers

## FEATURES

- 6" resaw capacity for cutting larger pieces of wood
- 14" x 14" cast iron table tilts 45° to the right and 10° to the left
- Cast iron frame construction for strength, rigidity and reduced vibration
- 4" dust port allows for direct connection of dust collection system
- Precision computer balanced wheels eliminate vibration for accurate blade tracking
- Micro-adjustable lower blade guide reduces friction for longer blade life
- Graphite impregnated polymer blade guides with roller bearing thrust guides provide quicker set-up and a cooler running blade
- Six-spoke band wheels computer balanced to spin true without vibration
- 3/8", 6 TPI woodworking blade is included so you can start cutting right away
- Single knob tracking adjustment simplifies the blade tracking process

## SPECIFICATIONS

Stock Number	708113A
Model Number	JWBS-140S
Cutting Capacity (W/in.)	13-1/2
Cutting Capacity (H/in.)	6
Min. Saw Blade (W/in.)	1/8
Max. Saw Blade (W/in.)	3/4
Blade Length (in.)	93-1/2
Table Size (LxW/in.)	14 x 14
Table Tilt (deg.)	45 R, 15 L
Table Height From Floor (in.)	44
Dust Port Diameter (OD/in.)	4
Dust Collection Minimum CFM	300
Stand Type	Open
Wheel Diameter (in.)	14
Blade Speed (SFPM)	3000
Motor Amps	7/3.5
Motor HP	3/4HP
Motor Phase	1Ph
Motor Voltage	115/230V
Prewired	115V
Net Weight (lbs.)	172

## OPTIONAL ACCESSORIES

6" Riser Block	708717A
3 Speed Kit	708114
Rip Fence with Resaw Post	708718R
Miter Gauge	708716
Polymer Blade Guides	708719
JET® Carter Style Bearing Blade Guides	708127
Bandsaw Blades	See pages 19-20



708717A



708718R



708127

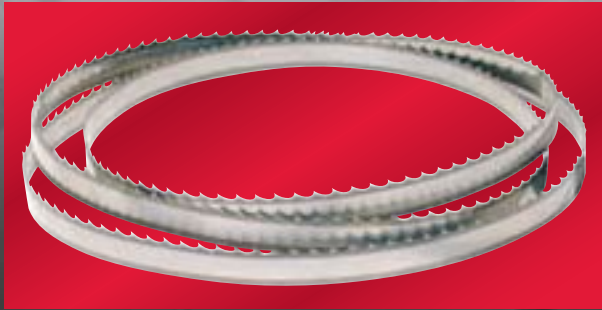

**CHOOSE the right blade for your JET bandsaw.**

<b>Carbon Steel</b>	Made with carbon steel band stock, ground and set for sawing consistency
<b>Band Plus</b>	Hardened tooth points and tempered flex-back, ground and milled teeth and band back, larger gullet capacity for a longer life
<b>Silicon Steel</b>	Higher content of silicon, narrow kerf and flex-back, full tooth is flame hardened and produces less friction for extended life

**12" BANDSAW BLADES**

Stock Number	Bandsaw Size (in.)	Blade Length (in.)	Blade Width (in.)	Minimum Cutting Radius (in.)	Pitch (TPI)	Tooth Style	Blade Thickness	Level
709391	12	82	3/16	3/8	6	Skip	0.02	Carbon Steel

**14" BANDSAW BLADES**

709370	14	93-1/2	1/8	1/4	14	Hook	0.02	Carbon Steel
709371	14	93-1/2	3/16	3/8	6	Skip	0.02	Carbon Steel
709372	14	93-1/2	1/4	3/4	6	Skip	0.02	Carbon Steel
709373	14	93-1/2	3/8	1-1/2	4	Skip	0.02	Carbon Steel
709374	14	93-1/2	1/2	2-1/2	4	Hook	0.02	Carbon Steel
709375	14	93-1/2	3/4	5-1/2	4	Hook	0.02	Carbon Steel
709376*	14	105	1/8	1/4	14	Hook	0.02	Carbon Steel
709377*	14	105	3/16	3/8	6	Skip	0.02	Carbon Steel
709678*	14	105	1/4	3/4	6	Skip	0.02	Carbon Steel
709679*	14	105	3/8	1-1/2	4	Skip	0.02	Carbon Steel
709680*	14	105	1/2	2-1/2	4	Hook	0.02	Carbon Steel
709681*	14	105	3/4	5-1/2	4	Hook	0.02	Carbon Steel
709588	14	93-1/2	3/16	3/8	10	Raker	0.025	Silicon Steel
709589	14	93-1/2	3/8	1-1/2	6	Hook	0.025	Silicon Steel
709590	14	93-1/2	3/8	1-1/2	10	Raker	0.025	Silicon Steel
709591	14	93-1/2	3/8	1-1/2	14	Raker	0.025	Silicon Steel
709592	14	93-1/2	1/2	2-1/2	4	Hook	0.025	Silicon Steel
709593	14	93-1/2	1/2	2-1/2	6	Hook	0.025	Silicon Steel
709488	14	93-1/2	3/4	5-1/2	3	Hook	0.032	Silicon Steel
709489	14	93-1/2	3/4	5-1/2	10	Raker	0.032	Silicon Steel
709351	14	93-1/2	1/8	1/4	14	Raker	0.025	BandPlus
709354	14	93-1/3	1/4	3/4	6	Hook	0.025	BandPlus
709356	14	93-1/4	3/8	1-1/2	4	Hook	0.025	BandPlus
709358	14	93-1/5	1/2	2-1/2	6	Hook	0.025	BandPlus
709359	14	93-1/6	3/4	5-1/2	3	Hook	0.032	BandPlus
709361*	14	105	1/8	1/4	14	Raker	0.025	BandPlus
709362*	14	105	3/16	3/8	4	Skip	0.025	BandPlus
709364*	14	105	1/4	3/4	6	Hook	0.025	BandPlus
709365*	14	105	1/4	3/4	14	Raker	0.025	BandPlus
709366*	14	105	3/8	1-1/2	4	Hook	0.025	BandPlus
709367*	14	105	1/2	2-1/2	3	Hook	0.025	BandPlus
709368*	14	105	1/2	2-1/2	6	Hook	0.025	BandPlus
709369*	14	105	3/4	5-1/2	3	Hook	0.032	BandPlus
709276*	14	105	3/4	5-1/2	10	Raker	0.032	BandPlus

**16" BANDSAW BLADES**

709279	16	123	1/4	3/4	6	Hook	0.025	BandPlus
709281	16	123	3/8	1-1/2	4	Hook	0.025	BandPlus
709284	16	123	1/2	2-1/2	6	Hook	0.025	BandPlus
709594	16	105	3/16	3/8	10	Raker	0.025	Silicon Steel
709595	16	105	3/8	1-1/2	6	Hook	0.025	Silicon Steel
709596	16	105	3/8	1-1/2	10	Raker	0.025	Silicon Steel
709597	16	105	3/8	1-1/2	14	Raker	0.025	Silicon Steel
709598	16	105	1/2	2-1/2	4	Hook	0.025	Silicon Steel
709599	16	105	1/2	2-1/2	6	Hook	0.025	Silicon Steel
709517	16	105	3/4	5-1/2	3	Hook	0.032	Silicon Steel

\* Requires 6" Riser Block Assembly, Stock Number 708717—Includes 6" riser block, blade guard assembly, guide post, 105" bandsaw blade, mounting hardware and instructions

# BANDSAW BLADES



## 18" BANDSAW BLADES

Stock Number	Bandsaw Size (in.)	Blade Length (in.)	Blade Width (in.)	Minimum Cutting Radius (in.)	Pitch (TPI)	Tooth Style	Blade Thickness	Level
709289	18	133	1/4	3/4	6	Hook	0.025	BandPlus
709291	18	133	3/8	1-1/2	4	Hook	0.025	BandPlus
709294	18	133	1/2	2-1/2	6	Hook	0.025	BandPlus
709295	18	133	3/4	5-1/2	3	Hook	0.032	BandPlus
709297	18	133	1	7	6	Hook	0.035	BandPlus
709299	18	133	1-1/4	8-1/2	1.3	Hook	0.035	BandPlus
710036	18	137	1/4	3/4	6	Hook	0.035	BandPlus
710038	18	137	3/8	1-1/2	4	Hook	0.035	BandPlus
710040	18	137	1/2	2-1/2	3	Hook	0.025	BandPlus
710041	18	137	1/2	2-1/2	6	Hook	0.035	BandPlus
710042	18	137	3/4	5-1/2	3	Hook	0.032	BandPlus
710043	18	137	3/4	5-1/2	10	Raker	0.032	BandPlus
710044	18	137	1	7	6	Hook	0.035	BandPlus
710045	18	137	1	7	10	Hook	0.035	BandPlus
710046	18	137	1-1/4	8-1/2	1.3	Hook	0.035	BandPlus
709400	18	133	1/4	3/4	6	Skip	0.025	Carbon Steel
709402	18	133	1/2	2-1/2	3	Hook	0.025	Carbon Steel
709403	18	133	3/4	5-1/2	3	Hook	0.032	Carbon Steel
709404	18	133	1	7	2	Hook	0.035	Carbon Steel
709405	18	133	1-1/4	8-1/2	1.3	Hook	0.035	Carbon Steel
709600	18	133	3/16	3/8	10	Raker	0.025	Silicon Steel
709601	18	133	3/8	1-1/2	6	Hook	0.025	Silicon Steel
709602	18	133	3/8	1-1/2	10	Raker	0.025	Silicon Steel
709604	18	133	1/2	2-1/2	4	Hook	0.025	Silicon Steel
709614	18	133	3/4	5-1/2	3	Hook	0.032	Silicon Steel
710047	18	137	3/16	3/8	10	Raker	0.025	Silicon Steel
710048	18	137	3/8	1-1/2	6	Hook	0.025	Silicon Steel
710049	18	137	3/8	1-1/2	10	Raker	0.025	Silicon Steel
710050	18	137	3/8	1-1/2	14	Hook	0.025	Silicon Steel
710051	18	137	1/2	2-1/2	4	Hook	0.025	Silicon Steel
710052	18	137	1/2	2-1/2	6	Hook	0.025	Silicon Steel
710053	18	137	3/4	5-1/2	3	Hook	0.032	Silicon Steel
710030	18	137	1/4	3/4	6	Skip	0.025	Carbon Steel
710031	18	137	3/8	1-1/2	4	Skip	0.025	Carbon Steel
710032	18	137	1/2	2-1/2	3	Hook	0.025	Carbon Steel
710033	18	137	3/4	5-1/2	3	Hook	0.032	Carbon Steel
710034	18	137	1	7	2	Hook	0.035	Carbon Steel

## 20" BANDSAW BLADES

709483	20	150	3/8	1-1/2	4	Hook	0.025	BandPlus
709484	20	150	1/2	2-1/2	3	Hook	0.025	BandPlus
709485	20	150	3/4	5-1/2	3	Hook	0.032	BandPlus
709487	20	150	1-1/4	8-1/2	1.3	Hook	0.035	BandPlus
709617	20	150	3/8	1-1/2	6	Hook	0.025	Silicon Steel
709620	20	150	1/2	2-1/2	4	Hook	0.025	Silicon Steel
709621	20	150	1/2	2-1/2	6	Hook	0.025	Silicon Steel

## BANDSAW APPLICATION CHART

BLADE WIDTH (IN.)	RECOMMEND USE
1/16 - 1/8	Scrolling
3/16 - 1/2	Cutting Curves
3/8 - 1	Resawing
PITCH (TPI)	RECOMMEND USE
2/3	Resawing
3	Resawing and ripping thick stock
4	Ripping stock 1-1/2" to 3" thick
6	General ripping and cutting curves in stock more than 1" thick
10	Cutting curves in stock 3/4" to 1" thick
14	Cutting curves in stock 1/2" to 3/4" thick
18	Scrolling in stock 3/8" to 5/8" thick
24	Scrolling in stock 1/4" to 1/2" thick
TOOTH STYLE	RECOMMEND USE
Raker	Curves and scrolls
Hook	Ripping and resawing
Skip	General Purpose

BLADE THICKNESS (IN.)	RECOMMEND USE
0.018	Scrolling
0.020	Scrolling, Cutting Curves
0.025	Cutting Curves
0.032	Cutting Curves, Resawing
0.035	Resawing

MINIMUM CUTTING RADIUS	
Blade Width (in.)	Radius (in.)
1/8	1/4
3/16	3/8
1/4	3/4
3/8	1-1/2
1/2	2-1/2
5/8	4
3/4	5-1/2
1	7



**ROLLER BEARING GUIDES**

- Durable dual bearing system is micro-adjustable above and below the table
- Three bearing contact points maximize support while minimizing friction for longer guide and blade life
- Double sealed bearings keep dust out to prolong guide life
- Can be used with blades from 3/16" to 1-1/4" wide at speeds up to 5000 SFPM to handle most of your cutting projects
- Includes: Upper and Lower Guide Assemblies, Adaptor Blocks, Mounting Studs and Hardware

Description	Fits	Stock Number
JET® Carter Style Bearing Blade Guides	14" Bandsaws	708127
Roller Bearing Guide Set	16" Bandsaws	708746

**RIP FENCE ASSEMBLY WITH RESAW POST/MITER GAUGE**

- Positive locking assembly slides along rail with low-friction plastic contact points for smooth, easy adjustments
- Miter gauge pivots 30 degrees left or right to facilitate angled cuts
- Includes 6" x 1" diameter resaw attachment for added versatility

Description	Fits	Stock Number
Miter Gauge	14" Bandsaws	708716
Rip Fence with Resaw Post	14" Bandsaws	708718R
Rip Fence	16" Bandsaws	708747
Miter Gauge	16" and 18" Bandsaws	708748

**6" RISER BLOCK**

- Cast iron block fits in frame just above the lower wheel for easy access and installation
- Increases capacity under the blade guide to 12" to accommodate larger resaw projects
- Includes: Riser Block, Blade Guard Assembly, Guide Post, 105" Bandsaw Blade, 3/8" or 1/4", Hardware and instructions

Description	Fits	Stock Number
6" Riser Block	708113A	708717A
6" Riser Block	14" Bandsaws	708717
Polymer Blade Guides	14" Bandsaws	708719

**SPEED KIT**

- Converts 14" bandsaws to run at three speeds—735, 1470, and 2350 SFPM
- Includes all mounting hardware and detailed instructions

Description	Fits	Stock Number
3 Speed Kit	14" Bandsaws	708114

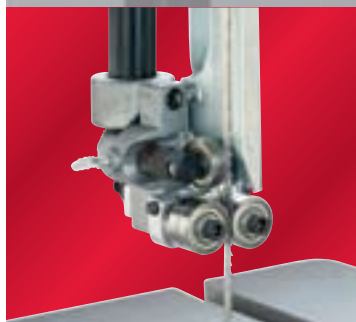

BANDSAWS

# 8" JOINTER WITH HELICAL HEAD

**JET**

**JOINTERS  
& PLANERS**



Helical head with indexable carbide inserts for superior finished cuts.



**NEW!**

- A. High Mount Paddle Style On/Off Switch**
- B. Table Adjustment Handwheel**
- C. Heavy-Duty One-Piece Steel Stand**
- D. 4" Dust Port and Hood**
- E. Center-Mounted Fence with Positive Stops**
- F. Helical Cutter Head**



## FEATURES

- Helical cutterhead with indexable carbide inserts for a superior finish and quieter cut
- Heavy-duty cast iron infeed and outfeed tables with precision machined finish
- Two-way tilting fence with positive stops at 45° and 90° to handle bevel operations
- Large, heavy-duty table adjustment handwheel has a locking knob for quick, easy and secure table height corrections
- Heavy duty magnetic controls provide long life and reliability
- Built-in dust chute with 4" port connects to your collection system for efficient dust/chip disposal
- Center fence controls are conveniently mounted to allow quick adjustments
- Powerful 2HP motor easily handles the toughest jointing tasks
- Heavy-duty, one-piece steel closed stand includes mounting tabs for increased stability

## ACCESSORIES

JPB-36, Push Block	708815
Shelix-I: (10) Inserts for Shelix Heads	1791212
8" Cutter head for Jointer	JJ8HH-CA

## SPECIFICATIONS

Stock Number	708468K
Model Number	JJ-8HH
Cutting Capacity (W x D/in.)	8 x 1/2
Cutterhead Speed (RPM)	5500
Number of Knives (Helical)	36 four-sided inserts
Table Height (in.)	31-1/4
Table Size (L x W/in.)	66-1/2 x 9
Fence Size (L x H/in.)	38-1/2 x 4
Fence Tilts (deg.)	45 R, 45 L
Fence Positive Stops (deg.)	45 L, 90, 45 R
Dust Port Diameter (OD/in.)	4
Dust Collection Minimum CFM Required	350
Motor Amps	12
Motor HP	2HP
Motor Phase	1Ph
Motor Voltage	230V
Prewired	230V
Net Weight (lbs.)	505



JJ8HH-CA



708815



1791212

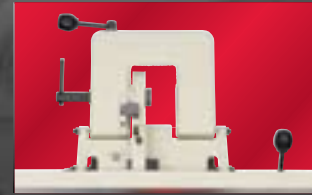

Top view of two-way tilting fence



- A. Built-In Rabbeting Ledge**
- B. Table Adjustment Handwheel**
- C. Magnetic Controls**
- D. Heavy-Duty One-Piece Steel Stand**
- E. 4" Dust Port and Hood**
- F. Center-Mounted Fence with Positive Stops**

**FEATURES**

- Three high speed steel knives provide over 16,500 cuts per minute for a superior finish
- Heavy-duty cast iron infeed and outfeed tables with precision machined finish
- Built-in rabbeting ledge adds versatility
- Two-way tilting fence with positive stops at 45° and 90° to handle bevel operations
- Large, heavy-duty table adjustment handwheel has a locking knob for quick, easy and secure table height corrections
- Heavy duty magnetic controls provide long life and reliability
- Built-in dust chute with 4" port connects to your collection system for efficient dust/chip disposal
- Center fence controls are conveniently mounted to allow quick adjustments
- Powerful 2HP motor easily handles the toughest jointing tasks
- Heavy-duty, one-piece steel closed stand includes mounting tabs for increased stability

**ACCESSORIES**

JJ8-K, 8" Jointer Knife Set	708802
JPB-36, Push Block	708815

**SPECIFICATIONS**

Stock Number	708458K
Model Number	JJ-8CS
Cutting Capacity (W x D/in.)	8 x 1/2
Cutterhead Speed (RPM)	5500
Number of Knives (Standard)	3
Standard Knife Size (L x W x T/in.)	8 x 11/16 x 1/8
Rabbeting Capacity (in.)	1/2
Rabbeting Ledge (in.)	3-1/8 x 8-3/4
Table Height (in.)	31-1/4
Table Size (L x W/in.)	66-1/2 x 9
Fence Size (L x H/in.)	38-1/2 x 4
Fence Tilts (deg.)	45 L, 45 R
Fence Positive Stops (deg.)	45 L, 90, 45 R
Dust Port Diameter (OD/in.)	4
Dust Collection Minimum CFM Required	350
Motor Amps	12
Motor HP	2HP
Motor Phase	1Ph
Motor Voltage	230V
Prewired	230V
Net Weight (lbs.)	400



708802



708815

# 6" LONG BED JOINTER WITH HELICAL HEAD

# JET

JOINERS  
& PLANERS



Helical head with indexable carbide inserts for superior finished cuts.



NEW!

5 YEAR WARRANTY

- A. Spring-Loaded Blade Guard**
- B. Front Handwheels**
- C. 1HP Totally Enclosed Fan Cooled Motor**
- D. Heavy-Duty One-Piece Steel Stand**
- E. 4" Dust Port**
- F. 56" Long Bed**
- G. Center-Mounted Fence with Positive Stops**
- H. High Mount Paddle Style On/Off Switch**

## FEATURES

- Helical cutterhead with indexable carbide inserts for a superior finish and quieter cut
- Extra-long heavy-duty cast iron infeed and outfeed tables with precision machined finish
- Two-way tilting fence with positive stops at 45° and 90° to handle bevel operations
- EXCLUSIVE front-mounted table adjustment handwheels make quick, easy and accurate corrections
- Industrial push-button controls are conveniently placed for easy access
- Built-in dust chute with 4" port connects to your collection system for efficient dust/chip disposal
- Center fence controls are conveniently mounted to allow quick adjustments
- Powerful 1HP motor easily handles the toughest jointing tasks
- Heavy-duty, one-piece steel closed stand includes mounting tabs for increased stability

## SPECIFICATIONS

Stock Number	708466DXK
Model Number	JJ-6HHDX
Cutting Capacity (W x D/in.)	6 x 1/8
Cutterhead Speed (RPM)	6000
Number of Knives (Helical)	27 four-sided inserts
Table Height (in.)	31-1/4
Table Size (L x W/in.)	56 x 7-3/8
Fence Size (L x H/in.)	32-3/4 x 3-7/8
Fence Tilts (deg.)	45 L, 45R
Fence Positive Stops (deg.)	45 L, 90, 45 R
Dust Port Diameter (OD/in.)	4
Dust Collection Minimum CFM Required	350
Motor Amps	13/6.5
Motor HP	1HP
Motor Phase	1Ph
Motor Voltage	115/230V
Prewired	115V
Net Weight (lbs.)	240

## ACCESSORIES

JPB-36, Push Block	708815
Shelix-I: (10) Inserts for Shelix Heads	1791212
6" Cutter head for Jointer	JJ6HH-CA



708815



1791212



JJ6HH-CA





**JOINTERS & PLANERS**



- A. Spring-Loaded Blade Guard**
- B. Built-In Rabbeting Ledge**
- C. Front Handwheels**
- D. 1HP Totally Enclosed Fan Cooled Motor**
- E. Heavy-Duty One-Piece Steel Stand**
- F. 4" Dust Port**
- G. Quick Set Knife System**
- H. 56" Long Bed**
- I. Center-Mounted Fence with Positive Stops**
- J. Non-Marring Fence Insert**

**FEATURES**

- Three high-speed steel quick change knives provide rapid cutting, a superior finish, and eliminates the need for a knife setting gauge
- Extra-long heavy-duty cast iron infeed and outfeed tables with precision machined finish
- Built-in rabbeting ledge adds versatility
- Two-way tilting fence with positive stops at 45° and 90° to handle bevel operations
- EXCLUSIVE front-mounted table adjustment handwheels make quick, easy and accurate corrections
- Industrial push-button controls are conveniently placed for easy access
- Built-in dust chute with 4" port connects to your collection system for efficient dust/chip disposal
- Center fence controls are conveniently mounted to allow quick adjustments
- Powerful 1HP motor easily handles the toughest jointing tasks
- Heavy-duty, one-piece steel closed stand includes mounting tabs for increased stability

**ACCESSORIES**

J6-KQC Quick Set 6" Jointer Knife (PJ)	708801DX
JPB-36, Push Block	708815

**SPECIFICATIONS**

Stock Number	708457DXK
Model Number	JJ-6CSDX
Cutting Capacity (W x D/in.)	6-1/16 x 1/2
Cutterhead Speed (RPM)	6000
Number of Knives (Quick Set)	3
Standard Knife Size (L x W x T/in.)	6-1/16 x 3/4 x 5/64
Rabbeting Capacity (in.)	1/2
Rabbeting Ledge (in.)	3-1/8 x 8-3/4
Table Height (in.)	31-1/4
Table Size (L x W/in.)	56 x 7-3/8
Fence Size (L x H/in.)	32-3/4 x 3-7/8
Fence Tilts (deg.)	45 R, 45 L
Fence Positive Stops (deg.)	45 L, 90, 45 R
Dust Port Diameter (OD/in.)	4
Dust Collection Minimum CFM Required	350
Motor Amps	13/6.5
Motor HP	1HP
Motor Phase	1Ph
Motor Voltage	115/230V
Prewired	115V
Net Weight (lbs.)	237



708801DX



708815

# 6" CLOSED STAND JOINTER



## JOINTERS & PLANERS



- A. Spring Loaded Blade Guard**
- B. Built-In Rabbeting Ledge**
- C. Front Handwheels**
- D. Heavy-Duty One Piece Steel Stand**
- E. 4" Dust Port**
- F. Large Precision Ground Work Table**
- G. Center-Mounted Fence with Positive Stops**



### FEATURES

- Three high-speed steel knife cutter head provides rapid cutting and a superior finish
- Cast iron table has a precision-machined finish to ensure accuracy
- Built-in rabbeting ledge adds versatility
- Two-way tilting fence with positive stops at 45° and 90° to handle bevel operations
- EXCLUSIVE front-mounted table adjustment handwheels make quick, easy and accurate corrections
- Industrial push-button controls are conveniently placed for easy access
- Built-in dust chute with 4" port connects to your collection system for efficient dust/chip disposal
- Center fence controls are conveniently mounted to allow quick adjustments
- Powerful 1HP motor easily handles the toughest jointing tasks
- Heavy-duty, one-piece steel closed stand includes mounting tabs for increased stability

### SPECIFICATIONS

Stock Number	708457K
Model Number	JJ-6CSX
Cutting Capacity (W x D/in.)	6-1/16 x 1/2
Cutterhead Speed (RPM)	4800
Number of Knives (Standard)	3
Standard Knife Size (L x W x T/in.)	6-1/16 x 5/8 x 1/8
Rabbeting Capacity (in.)	1/2
Rabbeting Ledge (in.)	3-1/8 x 8-3/4
Table Height (in.)	31-1/4
Table Size (L x W/in.)	45-3/4 x 7-3/8
Fence Size (L x H/in.)	29-1/8 x 3-7/8
Fence Tilts (deg.)	45 L, 45 R
Fence Positive Stops (deg.)	45 L, 90, 45 R
Dust Port Diameter (OD/in.)	4
Dust Collection Minimum CFM Required	350
Motor Amps	13/6.5
Motor HP	1HP
Motor Phase	1Ph
Motor Voltage	115/230V
Prewired	115V
Net Weight (lbs.)	215

### ACCESSORIES

JJ6-K, 6" Jointer Knife Set	708801
JPB-36, Push Block	708815

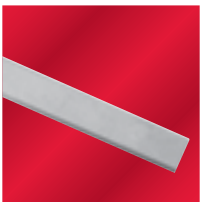

708801



708815



- A. Spring Loaded Blade Guard**
- B. Built-In Rabbeting Ledge**
- C. Industrial Controls**
- D. 4" Dust Chute and Hood**
- E. Large Precision Ground Work Table**

**FEATURES**

- Three high-speed steel knife cutter head provides rapid cutting and a superior finish
- Cast iron table has a precision-machined finish to ensure accuracy
- Built-in rabbeting ledge adds versatility
- Two-way tilting fence with positive stops at 45° and 90° to handle bevel operations
- EXCLUSIVE front-mounted table adjustment handwheels make quick, easy and accurate corrections
- Industrial push-button controls are conveniently placed for easy access
- Built-in dust chute with 4" port connects to your collection system for efficient dust/chip disposal
- Center fence controls are conveniently mounted to allow quick adjustments
- Powerful 1HP motor easily handles the toughest jointing tasks

**JOINTER ACCESSORIES**

JJ6-K, 6" Jointer Knife Set	708801
JPB-36, Push Block	708815

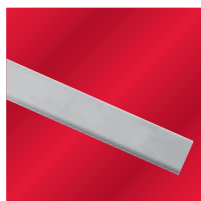

708801



708815

**SPECIFICATIONS**

Stock Number	708455
Model Number	JJ-60S
Cutting Capacity (W x D/in.)	6 x 1/2
Cutterhead Speed (RPM)	4850
Number of Knives (Standard)	3
Standard Knife Size (L x W x T/in.)	6-1/16 x 5/8 x 1/8
Rabbeting Capacity (in.)	1/2
Rabbeting Ledge (in.)	3-1/8 x 8-3/4
Table Height (in.)	31-3/4
Table Size (L x W/in.)	46 x 7
Fence Size (L x H/in.)	29-1/8 x 4
Fence Tilts (deg.)	45 R
Fence Positive Stops (deg.)	45, 90
Dust Port Diameter (OD/in.)	4
Dust Collection Minimum CFM Required	350
Motor Amps	13/6.5
Motor HP	1HP
Motor Phase	1Ph
Motor Voltage	115/230V
Prewired	115V
Net Weight (lbs.)	180

# 12" PLANER/JOINTER COMBINATION MACHINE

**JET**

**JOINERS  
& PLANERS**

**NEW!**



- A. Large Industrial Style Fence**
- B. Industrial Style Cutter Guard**
- C. Paddle Style Power Switch**
- D. Planer Table Adjustment Handwheel**
- E. Integrated 4" Dust Port For Planing and Jointing Operations**
- F. Solid Cast Iron Tables**

**5**  
YEAR  
WARRANTY

## FEATURES

- Three high-speed steel knife cutter head provides rapid cutting and a superior finish
- Parallelogram design keeps the table close to the cutterhead for improved finish and allows for precise depth of cut adjustments
- Extra large aluminum extruded fence with centered controls for quick adjustments
- Extremely quick changeover between jointing and planing functions. Fence does not need to be removed
- Powerful 3HP induction motor easily handles the toughest jointing and planing tasks
- Built-in dust chute with 4" dust port used for both jointing and planing operations
- Heavy-duty, one-piece steel closed stand includes mounting tabs for increased stability
- Large handwheel for quick and precise adjustments of planer table
- Heavy-duty cast iron tables with a machined finish to ensure accuracy and flatness
- Magnetic controls with large paddle type on/off switch provide long-life and reliability

## ACCESSORIES

JPB-36, Push Block	708815
JJP-12K Replacement Knives Set of 3	708821



708815



708821

## SPECIFICATIONS

Stock Number	708475
Model Number	JJP-12
Cutting Capacity (W x D/in.)	Jointer: 12 x 1/8; Planer: 12 x 5/32
Cutterhead Speed (RPM)	5500
Cutterhead Diameter (in.)	2-3/4
Number of Knives (Standard)	3
Standard Knife Size (L x W x T/in.)	12 x 1-3/5 x 1/8
Table Height (in.)	33-1/2
Planer Table Size (L x W/in.)	21-1/4 x 12
Jointer Table Size (L x W/in.)	55 x 12
Fence Size (L x H/in.)	43 x 6
Fence Tilts (deg.)	90- 45 R
Fence Positive Stops (deg.)	90, 45R
Dust Port Diameter (OD/in.)	4
Dust Collection Minimum CFM Required	400
Motor Amps	12.5
Motor HP	3HP
Motor Phase	1Ph
Motor Voltage	230V
Prewired	230V
Net Weight (lbs.)	500



JOINTERS & PLANERS



**NEW!**



Helical head with indexable carbide inserts for superior finished cuts.

708544

**5**  
YEAR  
WARRANTY

- A.** Return Rollers
- B.** Height Adjustment Handwheel
- C.** Heavy-Duty Closed Steel Stand
- D.** Solid Cast Iron Table Extension
- E.** Industrial Magnetic Controls
- F.** Helical cutterhead

**FEATURES**

- Helical cutterhead with indexable carbide inserts for a superior finish and quieter cut
- Heavy-duty cast iron and steel construction for added strength and durability
- Two-speed gear box with automatic chain tensioner lets you adjust the feed rate to meet your needs
- Large, cast iron, precision ground table for precise workpiece support
- Powerful 5 HP TEFC induction motor with three V-belt transmission for smooth and consistent power
- Positive gear drive moves table quickly and accurately
- Work table is precision-ground and polished for consistently smooth operation
- Large handwheel with positive gear drive allows for quick and accurately table adjustments
- 1/16" increment height scale lets you make the most precise adjustments for fine cuts
- 5" dust port provides efficient chip and dust collection
- One-piece welded steel base offers solid support and stability
- Magnetic controls provide long life and reliability

**SPECIFICATIONS**

	708544	708545
Stock Number	708544	708545
Model Number	JWP-208HH-1	JWP-208HH-3
Maximum Planing Width (in.)	20	20
Maximum Planing Thickness (in.)	6	6
Maximum Full Width Depth of Cut (in.)	3/32	3/32
Minimum Planing Depth (in.)	6-3/4	6-3/4
Cutterhead Diameter (in.)	3-3/16	3-3/16
Cutterhead Speed (RPM)	5000	5000
Feed Rate (FPM)	24 and 31	24 and 31
Number of Knives	92 four-sided inserts	92 four-sided inserts
Dust Port Diameter (OD/in.)	5	5
Dust Collection Minimum CFM Required	400	400
Amps	18	14
Motor HP	5HP	5HP
Motor Phase	1Ph	3Ph
Motor Voltage	230V	230V
Prewired	230V	230V
Net Weight (lbs.)	765	765

**ACCESSORIES**

20" Helical Cutter Head	1791224
Shelix (10) inserts for Shelix Heads	1791212
JWP-DRO For 15" & 20" Planer	708520



1791212



1791224



708520

# 20" WOODWORKING PLANER

**JET**

**JOINERS  
& PLANERS**

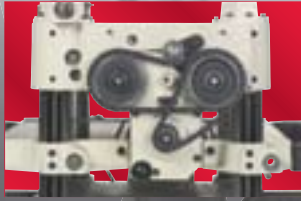

Cutterhead

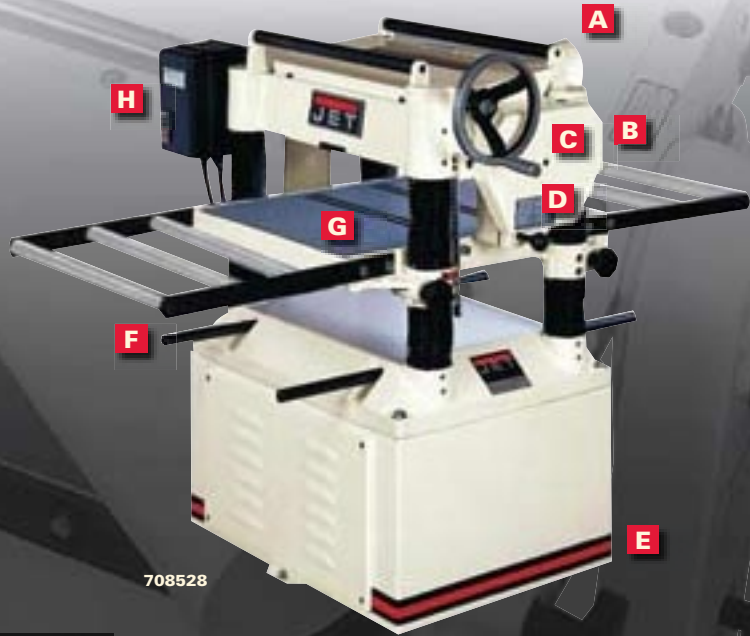

708528

- A. Return Rollers**
- B. 5" Dust Port**
- C. Height Adjustment Handwheel**
- D. Two-Speed Gear Box**
- E. One-Piece Heavy-Duty Steel Base**
- F. Lift Handles**
- G. Adjustable Bed Rollers**
- H. Magnetic Switch**



## FEATURES

- Four high-speed steel cutter knives produce faster, smoother cutting
- Heavy-duty cast iron and steel construction for added strength and durability
- Two-speed gear box with automatic chain tensioner lets you adjust the feed rate to meet your needs
- Large, cast iron, precision ground table for precise workpiece support
- Powerful 3 HP or 5 HP TEFC induction motor with three V-belt transmission for smooth and consistent power
- Positive gear drive moves table quickly and accurately
- Work table is precision-ground and polished for consistently smooth operation
- Large handwheel with positive gear drive allows for quick and accurately table adjustments
- 1/16" increment height scale lets you make the most precise adjustments for fine cuts
- 5" dust port provides efficient chip and dust collection
- One-piece welded steel base offers solid support and stability
- Magnetic controls provide long life and reliability

## SPECIFICATIONS

	708528	708584
Stock Number	708528	708584
Model Number	JWP-208-3	JWP-208-5
Maximum Planing Width (in.)	20	20
Maximum Planing Thickness (in.)	6	6
Maximum Full Width Depth of Cut (in.)	3/32	3/32
Minimum Planing Length (in.)	6-3/4	6-3/4
Cutterhead Diameter (in.)	3-3/16	3-3/16
Cutterhead Speed (RPM)	5000	5000
Cuts Per Minute	20,000	20,000
Feed Rate (FPM)	24 and 31	24 and 31
Number of Knives	4	4
Dust Port Diameter (OD/in.)	5	5
Dust Collection Minimum CFM Required	400	400
Blade Size	20 x 1 x 1/8	20 x 1 x 1/8
Amps	18	15/7.5
Motor HP	3HP	5HP
Motor Phase	1Ph	3Ph
Motor Voltage	230V	230/460V
Prewired	230V	230V
Net Weight (lbs.)	765	765

## ACCESSORIES

JWP208-K, Knife Set for JWP-208 Planers	708808
JWP-DRO For 15" & 20" Planer	708520



708808



708520



JOINERS  
& PLANERS



- A.** 4" Dust Port
- B.** Height Adjustment Handwheel
- C.** Two-Speed Gear Box
- D.** Infeed and Outfeed Rollers
- E.** Heavy-Duty Steel Wide Base Stand
- F.** Magnetic Controls
- G.** 3HP Motor

**FEATURES**

- Cutter head with three high-speed steel knives locks firmly in place to prevent movement while in use
- Heavy-duty cast iron and steel construction for added strength and durability
- Two-speed gear box with automatic chain tensioner lets you adjust the feed rate to meet your needs
- Large, cast iron, precision ground table for precise workpiece support
- Powerful 3 HP TEFC induction motor with three V-belt transmission for smooth and consistent power
- Surge infeed and outfeed rollers give your workpiece maximum support during planing operations
- Two-speed gear box lets you adjust the feed rate to meet your needs
- Work table is precision-ground and polished for consistently smooth operation
- Large handwheel with positive gear drive allows for quick and accurately table adjustments
- Exclusive angled 4" dust port keeps your dust hose out of the way
- Heavy-duty steel wide base open stand with casting pads provides support and stability of the tool during use
- Magnetic controls provide long life and reliability

**SPECIFICATIONS**

Stock Number	708531
Model Number	JWP-160S
Maximum Planing Width (in.)	16
Maximum Planing Thickness (in.)	6
Maximum Full Width Depth of Cut (in.)	1/8
Minimum Planing Length (in.)	8
Cutterhead Diameter (in.)	2-7/8
Cutterhead Speed (RPM)	4500
Cuts Per Minute	13,500
Feed Rate (FPM)	16 and 20
Number of Knives	3
Dust Port Diameter (OD/in.)	4
Dust Collection Minimum CFM Required	400
Blade Size	16-1/8 x 1 x 1/8
Amps	12
Motor HP	3HP
Motor Phase	1Ph
Motor Voltage	230V
Prewired	230V
Net Weight (lbs.)	430

**ACCESSORIES**

JWP-16K, Knife Set for JET® 20" wood	708814
--------------------------------------	--------



708814

# 15" PLANER WITH HELICAL HEAD

**JET**

**JOINERS  
& PLANERS**



Helical head with indexable carbide inserts for superior finished cuts.



- A. Return Rollers**
- B. Integrated Locking Wheels**
- C. Height Adjustment Handwheel**
- D. Heavy-Duty Closed Steel Stand**
- E. Solid Cast Iron Table Extension**
- F. Industrial Magnetic Controls**
- G. Helical cutterhead**



## FEATURES

- Helical cutterhead with indexable carbide inserts for a superior finish and quieter cut
- Heavy-duty cast iron and steel construction for added strength and durability
- Two-speed gear box with automatic chain tensioner lets you adjust the feed rate to meet your needs
- Large, cast iron, precision ground table for precise workpiece support
- Powerful 3 HP TEFC induction motor with three V-belt transmission for smooth and consistent power
- Two-speed gear box lets you adjust the feed rate to meet your needs
- Work table is precision-ground and polished for consistently smooth operation
- Large handwheel with positive gear drive allows for quick and accurately table adjustments
- Heavy-duty table locks keep the table secure during use
- Exclusive angled 4" dust port keeps your dust hose out of the way
- Heavy-duty steel closed stand with lockable casters for increased portability
- Magnetic controls provide long life and reliability

## SPECIFICATIONS

Stock Number	708543
Model Number	JWP-15HH
Maximum Planing Width (in.)	14-7/8
Maximum Planing Thickness (in.)	6
Maximum Full Width Depth of Cut (in.)	1/8
Minimum Planing Length (in.)	8
Cutterhead Diameter (in.)	2-7/8
Cutterhead Speed (RPM)	4500
Feed Rate (FPM)	16 and 20
Number of Knives	68 four-sided inserts
Dust Port Diameter (OD/in.)	4
Dust Collection Minimum CFM Required	400
Amps	14
Motor HP	3HP
Motor Phase	1
Motor Voltage	230V
Prewired	230V
Net Weight (lbs.)	590

## ACCESSORIES

Shelix (10) inserts for Shelix Heads	1791212
15" Cutter head for Planer	1791223
JWP-Dro Digital R/O For 15" & 20" Planer	708520



1791223



1791212



708520





Easy access for quick knife changes



Locating pins to precisely align knives

JOINTERS & PLANERS



- A. Return Rollers**
- B. Integrated Locking Wheels**
- C. Height Adjustment Handwheel**
- D. Heavy-Duty Closed Steel Stand**
- E. Sets of Three Steel Infeed and Outfeed Rollers**
- F. Industrial Magnetic Controls**
- G. Cutterhead with Quick Change Knives**

**FEATURES**

- Cutterhead with EXCLUSIVE Quick change knives that align themselves without any adjustment.
- Heavy-duty cast iron and steel construction for added strength and durability
- Two-speed gear box with automatic chain tensioner lets you adjust the feed rate to meet your needs
- Large, cast iron, precision ground table for precise workpiece support
- Powerful 3 HP TEFC induction motor with three V-belt transmission for smooth and consistent power
- Sets of three steel infeed and outfeed rollers to help in the prevention of snipe
- Two-speed gear box lets you adjust the feed rate to meet your needs
- Work table is precision-ground and polished for consistently smooth operation
- Large handwheel with positive gear drive allows for quick and accurately table adjustments
- Heavy-duty table locks keep the table secure during use
- Exclusive angled 4" dust port keeps your dust hose out of the way
- Heavy-duty steel closed stand with lockable casters for increased portability
- Magnetic controls provide long life and reliability

**SPECIFICATIONS**

Stock Number	708538
Model Number	JWP-15DX
Maximum Planing Width (in.)	14-7/8
Maximum Planing Thickness (in.)	6
Maximum Full Width Depth of Cut (in.)	1/8
Minimum Planing Length (in.)	8
Cutterhead Diameter (in.)	2-7/8
Cutterhead Speed (RPM)	4500
Cuts Per Minute	13500
Feed Rate (FPM)	16 and 20
Number of Knives	3
Dust Port Diameter (OD/in.)	4
Dust Collection Minimum CFM Required	400
Amps	14
Motor HP	3HP
Motor Phase	1
Motor Voltage	230V
Prewired	230V
Net Weight (lbs.)	475

**ACCESSORIES**

QCK-15DX: Quick Change Knife Set	708817
JWP-DRO Digital R/O FOR 15" & 20" Planer	708520



708817

708520

# 13" PLANER/MOLDER COMBINATION MACHINE

**JET**

**JOINERS & PLANERS**



Interior view of machine with outer parts removed.



708524



Interior view of machine with outer parts removed.



708526

- A.** Height Adjustment Handle
- B.** 4" Dust Port
- C.** One-Piece Steel Closed Stand
- D.** Cam-Action Caster Lock
- E.** Dual Bed Rollers
- F.** Feed Roller Tension Adjustments
- G.** Lockable Caster
- H.** 1-1/2HP TEFC Motor
- I.** Precision Ground Cast Iron Bed



## FEATURES

- Cast iron table and base provide strength and reduce vibration during use
- Four precision-ground column design feature adds stability when raising and lowering the table
- Three cutter head design produces a superior finish in either application
- Two speed gear box has feed rates set for optimum planing and molding results
- Molding cutter head accommodates over 40 standard molding cutter sets; most 2" or smaller heads can be installed without removing the planing knives to save you set-up time
- Infeed and outfeed rollers are adjustable and rubber-coated to support your workpiece without marring the wood
- Top-mounted height adjustment handle is easy to use for quick table height changes
- Totally enclosed fan-cooled 1-1/2HP motor uses two matched V-belts to deliver smooth, consistent power to the cutter head
- EXCLUSIVE angled 4" dust port keeps the dust hose out of the way while providing efficient chip and dust removal
- Built-in lockable casters add support and stability to machine while in use

## SPECIFICATIONS

	708524	708526
<b>Stock Number</b>	708524	708526
<b>Model Number</b>	JPM-13CS	JPM-13
<b>Style</b>	Closed Stand	Open Stand
<b>Maximum Planing Width (in.)</b>	13	13
<b>Maximum Planing Thickness (in.)</b>	6-1/8	6-1/8
<b>Minimum Planing Length (in.)</b>	14	14
<b>Cutterhead Diameter (in.)</b>	2-9/16	2-9/16
<b>Cutterhead Speed (RPM)</b>	4500	4500
<b>Cuts Per Minute</b>	13,500	13,500
<b>Feed Rate, Planing (FPM)</b>	20	20
<b>Feed Rate, Molding (FPM)</b>	10	10
<b>Number of Knives</b>	3	3
<b>Dust Port Diameter (OD/in.)</b>	4	4
<b>Motor Amps</b>	15/7.5	15/7.5
<b>Motor HP</b>	1-1/2HP	1-1/2HP
<b>Motor Phase</b>	1Ph	1Ph
<b>Motor Voltage</b>	115/230V	115/230V
<b>Prewired</b>	115V	115V
<b>Net Weight (lbs.)</b>	225	202

## ACCESSORIES

JDC-13, 4" Dust Chute for JMP-13 Planer / Molders	708361
JPM-13-K 13" Knife Set for JPM-13 Planer / Molders	708366
JMG-13, Molding Guide Rail Set	708368
JMG-13E, Edge Guide Rail Set	708369
JCEJ-13, Curve / Elliptical Jig for JPM-13 Planer / Molders	708370
JPM-13GB, Heavy Duty Gear Box for JPM-13 Planer / Molders	708371

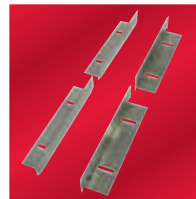

708368

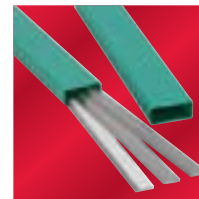

708366

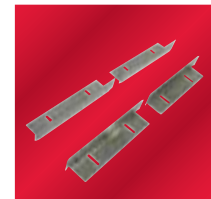

708369



**JOINTERS  
& PLANERS**

MOLDING KNIFE SETS

STOCK NUMBER	DESCRIPTION	MOLDING (W X H/IN.)
709300	Ogee Window Stop	1 x 3/4
709302	Picture Frame	1-1/2 x 1/2
709303	Picture Frame	1-1/2 x 1/2
709304	Picture Frame	1-3/4 x 1/2
709305	Picture Frame	1-3/4 x 1/2
709307	Tongue and Groove	3/4 - 1 x Various
709308	Dado/Rabbet/Back Relief	3/4 x 3/8
709309	Cove	3/4 x 3/4
709310	Quarter Round	3/4 x 3/4
709313	Casing	2-1/4 x 3/4
709314	Casing	2-1/4 x 3/4
709315	Chair Rail	3-3/8 x 3/4
709316	Crown	2-5/8 x 1
709317	Base	3-1/2 x 1-1/8
709318	Crown	3-7/8 x 1-1/4
709319	Casing	3-1/2 x 1
709320	Crown	4-1/8 x 1-1/8
709322	Crown	2-7/8 x 1-1/4
709323	Crown	4 x 1-1/4
709324	Crown	4-1/2 x 1-1/4
709328	Chair Rail	1-5/8 x 3/4
709329	Chair Rail	1-3/4 x 1/2
709330	Bed	2 x 3/4
709332	Astragal	2 x 3/4
709333	Astragal	2 x 3/4
709334	5 Bead	2 x 1/2
709335	Base Shoe	5/8 x 5/8
709336	1/4" and 1/2" Quarter Round	7/8 x 3/4
709337	Three Bead	1 x 1/2
709340	Flute	1 Radius

# HIGH EFFICIENCY CYCLONIC DUST COLLECTION SYSTEMS



DUST MANAGEMENT

## FEATURES

- Cyclonic action separates the heavier chips and particles and disposes of them into the 55-gallon drum
- Large 8-fin, 14-in. steel impeller creates high velocity air flow, lets lighter dust particles pass through and be trapped in the filter
- Filter bag provides almost 40 sq. ft. of filtration surface area of all particles 5 microns or larger
- Collection bag has "snap-in" design for quick, easy installation and removal
- EXCLUSIVE pressure tube allows use of a plastic collection bag in the drum without getting sucked into the cyclone
- Special rectangular inlet pipe for added separation and additional air flow
- Steel construction with welded seams and powder-coated paint ensures long, dependable performance
- 3HP motor is totally enclosed and fan-cooled to keep dust and contaminants out

## SPECIFICATIONS

Stock Number	708653K	708654K
Model Number	JC-3BF	JC-3CF
Sound Rating (dB)	80	80
Bag Diameter (in.)	20	20
Filter Bag/Canister Length (in.)	81	60
Air Flow @ 4" (CFM)	1450	1450
Static Pressure (inch of water)	12.12	12.12
Particle Size (Micron)	99% @ 5-micron/ 35.5 sq ft	99% @ 2 micron/ 130 sq. ft.
Air Inlet (in.)	8	8
Air outlet (in.)	8	8
Impeller Diameter (in.)	14	14
Impeller Fins	8	8
Impeller Material	steel	steel
Separator Tank Diameter (in.)	19-1/2	19-1/2
Separator Tank Height (in.)	17-3/8	17-3/8
Amps	15	15
Motor HP	3HP	3HP
Motor Phase	1Ph	1Ph
Motor Voltage	230V	230V
Prewired	230V	230V
Net Weight (lbs.)	257	280

## ACCESSORIES

JC-5FB, 5 Micron Filter Bag for JC-3	708654
JC-2CF, 2 Micron Canister Filter for JC-3	708655
CB-5, Clear Plastic 14" Diameter Collection Bag	709565
CB-5, Clear Plastic 20" Diameter Collection Bag	709563



708653K

Collector barrel  
not included



- A. 3HP Motor
- B. Solid Steel Construction
- C. 5 Micron Cloth Filter
- D. Quick-Install Collection Bag
- E. 55-gallon Drum
- F. Collection Drum Trolley
- G. EXCLUSIVE Pressure Tube



708654



709565



NEW!



Available with "RF" remote control

DUST MANAGEMENT

710700CK

710700BK



- A. Quick-Install Collection Bag
- B. Casters
- C. See-through Dust Bag
- D. Quick-Install Collection Bag
- E. 2-Micron Canister Filter

**FEATURES**

- Industrial-quality construction effectively handles collection of wood chips and sawdust
- Quick-install collection bag makes emptying and re-attaching a snap
- Single-stage design for economical and quiet operation
- Includes four casters for maneuverability and total portability
- High air velocity (CFM) design stands up to any competitive specifications
- Permanently lubricated, totally enclosed, fan-cooled motors are rated for continuous-duty
- Optional canister filter offers superior dust collection by capturing particles as small as 2 microns
- Optional Remote Control is Radio Frequency, no need for line of sight to turn machine on and off
- Industrial controls designed for years of trouble-free use

**ACCESSORIES**

30 Micron Bag Filter Kit	708636F
Canister Filter with Clear Bag Kit	708639B
Replacement 30 Micron Collection Bag	708699A
Replacement 30 Micron Filter Bag	708698
Replacement 5 Micron Filter Bag	708702
Replacement Clear Plastic Collection Bags (5)	709563
220V/3HP RF Remote (Includes Transmitter)	708636D
Transmitter for RF Remote	708636T



708636F



708636D

**SPECIFICATIONS**

Stock Number	710700BK	710700CK	710700RBK	710700RCK	710720BK	710720CK
Model Number	DC-1200BK-1	DC-1200CK-1	DC-1200RBK-1	DC-1200RCK-1	DC-1200BK-3	DC-1200CK-3
Remote Control	No	No	Yes	Yes	No	No
Blower Wheel Diameter (in.)	12	12	12	12	12	12
Sound Rating (dB)	80-85	80-85	80-85	80-85	80-85	80-85
1-Hose Connection Diameter (in.)	6	6	6	6	6	6
2-Hoses Connection Diameter (in.)	4	4	4	4	4	4
Bag Diameter (in.)	20	20	20	20	20	20
Filter Bag/Canister Length (in.)	45	28	45	28	45	28
Collection Bag Capacity (cu. ft.)	5.6	5.6	5.6	5.6	5.6	5.6
Collection Bag Length (in.)	31-1/2	31-1/2	31-1/2	31-1/2	31-1/2	31-1/2
Air Flow @ 4" (CFM)	1200	1200	1200	1200	1200	1200
Static Pressure (inch of water)	11.44	11.44	11.44	11.44	11.44	11.44
Particle Size (Micron)	30 (Bag)	2 (Canister)	30 (Bag)	2 (Canister)	30 (Bag)	2 (Canister)
Amps	8	8	8	8	6	6
Motor HP	2HP	2HP	2HP	2HP	2HP	2HP
Motor Phase	1Ph	1Ph	1Ph	1Ph	3Ph	3Ph
Motor Voltage	230V Only	230V Only	230V Only	230V Only	230/460V	230/460V
Prewired	230V	230V	230V	230V	Prewired 230V	Prewired 230V
Net Weight (lbs.)	136	167	137	169	136	167

# MODEL 1100 DUST COLLECTORS

**JET**

**DUST MANAGEMENT**



708636K



Available with "RF" remote control



708636CK

**NEW!**

- A. Quick-Install Collection Bag**
- B. See-through Dust Bag**
- C. 2-Micron Canister Filter**
- D. Quick-Install Disposable Collection Bag**
- E. Casters**

**5**  
YEAR WARRANTY

## FEATURES

- Industrial-quality construction effectively handles collection of wood chips and sawdust
- Quick-install collection bag makes emptying and re-attaching a snap
- Single-stage design for economical and quiet operation
- Includes four casters for maneuverability and total portability
- High air velocity (CFM) design stands up to any competitive specifications
- Permanently lubricated, totally enclosed, fan-cooled motors are rated for continuous-duty
- Optional canister filter offers superior dust collection by capturing particles as small as 2 microns
- Optional Remote Control is Radio Frequency, no need for line of sight to turn machine on and off

## ACCESSORIES

30 Micron Bag Filter Kit	708636F
Canister Filter with Clear Bag Kit	708639B
Replacement 30 Micron Filter Bag	708698
Replacement 30 Micron Collection Bag	708699A
Replacement 5 Micron Filter Bag	708706
Replacement Clear Plastic Collection Bags (5)	709563
115V RF Remote (Includes transmitter)	708636C
Transmitter for RF Remote	708636T



708636F

## SPECIFICATIONS

Stock Number	708636K	708636CK	708636RBK	708636RCK
Model Number	DC-1100	DC-1100CK	DC-1100RBK	DC-1100RCK
Remote Control	No	No	Yes	Yes
Blower Wheel Diameter (in.)	11	11	11	11
Sound Rating (dB)	70-80	70-80	70-80	70-80
1-Hose Connection Diameter (in.)	6	6	6	6
2-Hoses Connection Diameter (in.)	4	4	4	4
Bag Diameter (in)	20	20	20	20
Filter Bag/Canister Length (in.)	46	29	46	29
Collection Bag Capacity (cu. ft.)	5.6	5.6	5.6	5.6
Collection Bag Length (in.)	31-1/2	31-1/2	31-1/2	31-1/2
Air Flow @ 4" (CFM)	1100	1100	1100	1100
Static Pressure (inch of water)	11.5	11.5	11.5	11.5
Particle Size (Micron)	30 (Bag)	2 (Canister)	30 (Bag)	2 (Canister)
Amps	11/5.5	11/5.5	11/5.5	11/5.5
Motor HP	1-1/2HP	1-1/2HP	1-1/2HP	1-1/2HP
Motor Phase	1Ph	1Ph	1Ph	1Ph
Motor Voltage	115/230V	115/230V	115/230V	115/230V
Prewired	115V	115V	115V	115V
Net Weight (lbs.)	108	120	103	120

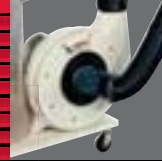

DUST MANAGEMENT



Available with "RF" remote control



- A.** Quick-Install Collection Bag
- B.** Quick-Install Collection Bag
- C.** See-through Dust Bag
- D.** 2-Micron canister filter
- E.** Clear Disposable Collection Bag
- F.** Casters



**FEATURES**

- Hook up one to three machines for optimum dust cleaning
- Quick-install collection bag makes emptying and re-attaching a snap
- Single-stage design for economical and quiet operation
- Includes four casters for maneuverability and total portability
- High air velocity (CFM) design stands up to any competitive specifications
- Permanently lubricated, totally enclosed, fan-cooled motors are rated for continuous-duty
- Optional canister filter offers superior dust collection by capturing particles as small as 2 microns
- Remote Control is Radio Frequency, no need for line of sight to turn machine on and off

**ACCESSORIES**

30 Micron Bag Filter Kit	708642B
Canister Filter with Clear Bag Kit	708737C
Replacement 30 Micron Collection Bag	708697
Replacement 30 Micron Filter Bag	708695
Replacement 5 Micron Filter Bag	708701
Replacement Clear Plastic Collection Bags (5)	709563
115V RF Remote (Includes Transmitter)	708636C
Transmitter for RF Remote	708636T

**SPECIFICATIONS**

Stock Number	708642BK	708642CK	708642RBK	708642RCK
Model Number	DC-650	DC-650CK	DC-650RBK	DC-650RCK
Remote Control	No	No	Yes	Yes
Blower Wheel Diameter (in.)	9-1/2	9-1/2	9-1/2	9-1/2
Sound Rating (dB)	65-70	65-70	65-70	65-70
1-Hose Connection Diameter (in.)	4	4	4	4
Bag Diameter (in)	14	14	14	14
Filter Bag/Canister Length (in.)	31-1/2	33-1/2	33-1/2	33-1/2
Collection Bag Capacity (cu. ft.)	2.1	2.1	2.1	2.1
Collection Bag Length (in.)	21-1/2	24	21-1/2	24
Air Flow @ 4" (CFM)	650	650	650	650
Static Pressure (inch of water)	6.5	6.5	6.5	6.5
Particle Size (Micron)	30 (Bag)	2 (Canister)	30 (Bag)	2 (Canister)
Amps	11/5.5	11/5.5	11/5.5	11/5.5
Motor HP	1HP	1HP	1HP	1HP
Motor Phase	1Ph	1Ph	1Ph	1Ph
Motor Voltage	115/230V	115/230V	115/230V	115/230V
Prewired	115V	115V	115V	115V
Net Weight (lbs.)	86	99	87	100



708642B



708697

# MODEL 500 DUST COLLECTORS

**JET**

**DUST  
MANAGEMENT**



- A. Tool-less Frame**
- B. Quick Install Collection Bag**
- C. Quick Install Filter Bag**
- D. Easy Roll Around Design**

**5**  
YEAR  
WARRANTY

## FEATURES

- Quick, tool-less assembly
- Rigid, lightweight frame
- Quick install filter and collection bags
- Large wheels for mobility
- 500 CFM performance for efficient dust collection
- 30 micron filtration for cleaner air

## ACCESSORIES

Replacement 30 Micron Filter Bag	708385
Replacement 30 Micron Collection Bag	708386
115V RF Remote (Includes Transmitter)	708636C
Transmitter for RF Remote	708636T



708385



708386

## SPECIFICATIONS

Stock Number	708660
Model Number	DC-500
Remote Control	No
Blower Wheel Diameter (in.)	9.5
Sound Rating (dB)	65
1-Hose Connection Diameter (in.)	4
Bag Diameter (in)	14
Filter Bag/Canister Length (in.)	24
Collection Bag Capacity (cu. ft.)	1.9
Collection Bag Length (in.)	21
Air Flow @ 4" (CFM)	500
Amps	4.5
Motor HP	1/2HP
Motor Phase	1Ph
Motor Voltage	115V
Prewired	115V
Net Weight (lbs.)	36





DUST MANAGEMENT



- A. Ceiling Mounts
- B. Easy Access Filters
- C. Remote Control
- D. Directional Air Flow Control

**FEATURES**

- Three-Filter System with Air Diffuser disperses outgoing air into a broader pattern
- Disposable Electrostatic Outer Filter attracts more dust particles than standard filters
- Inner Pocket Filter is removable for cleaning out with ease
- Adjustable Exhaust directs the air where you want it for optimal circulation
- Four Eye Bolts let you hang unit from shop ceiling; all hardware included
- Remote Control has built-in timer with 2, 4 and 8-hour settings; automatically shuts system off at the end of the time setting
- Fully-Enclosed Ball Bearing Motor with Overload Protection for long, dependable service

**SPECIFICATIONS**

	708614	708615
Stock Number	AFS-1500	AFS-2000
Model Number	AFS-1500	AFS-2000
Speeds (CFM)	750, 900, 1300	800, 1200, 1700
Filter Cycle (min.)	2.46	1.88
Cycles per Hour (20' x 20' x 8')	24.39	31.91
Timer Settings (hours)	2, 4 and 8	2, 4 and 8
Outer Filter (microns)	5	5
Inner Filter (microns)	1	1
Motor Amps	3.8	7.7
Motor HP	1/4HP	1/3HP
Motor Phase	1Ph	1Ph
Motor Voltage	115V	115V
Prewired	115V	115V
Net Weight (lbs.)	75	121

**ACCESSORIES**

AFS-15IF, Replacement Inner Filter for AFS-1500	708726
AFS-15OF, Replacement Electrostatic Outer Filter for AFS-1500	708727
AFS-15CF, Charcoal Filter for AFS-1500	708728
AFS-15WEF, Washable Electrostatic Filter for AFS-1500	708729
AFS-2IF, Replacement Inner Filter for AFS-2000	708723
AFS-2OF, Replacement Electrostatic Outer Filter for AFS-2000	708722
AFS-2CF, Charcoal Filter for AFS-2000	708721
AFS-RS, Remote Control for Air Filtration Systems	708711



708726/708723



708727/708722

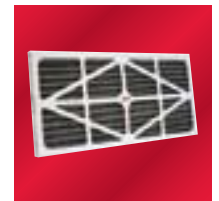

708728/708721



# AIR FILTRATION SYSTEMS



**DUST MANAGEMENT**

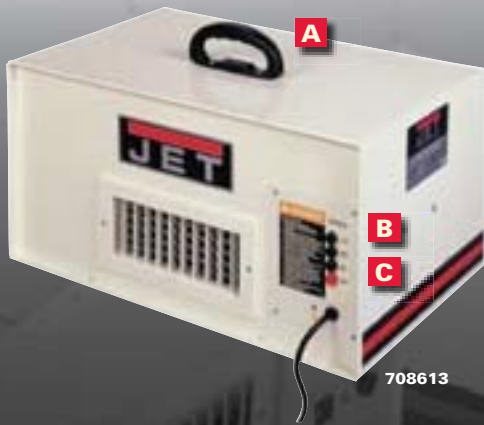

708613



708620B

- A. Easy Carry Handle**
- B. Quick Push Button Speed Knobs**
- C. Directional Air Flow Adjustment**
- D. Ceiling Mounting**
- E. Molded Carry Handles**
- F. Electrostatic Disposable Filter**
- G. Remote Control**



## FEATURES

- Three-Filter System with Air Diffuser disperses outgoing air into a broader pattern
- Disposable Electrostatic Outer Filter attracts more dust particles than standard filters
- Inner Pocket Filter is removable for cleaning out with ease
- Adjustable Exhaust directs the air where you want it for optimal circulation
- Four Eye Bolts (with AFS-1000B only) let you hang unit from shop ceiling
- Optional Remote Control has built-in timer with 2, 4 and 8-hour settings; automatically shuts system off at the end of the time setting. Included on 708620B
- Fully-Enclosed Ball Bearing Motor with Overload Protection for long, dependable service

## SPECIFICATIONS

	708613	708620B
<b>Stock Number</b>	708613	708620B
<b>Model Number</b>	AFS-500	AFS-1000B
<b>Speeds (CFM)</b>	283, 333, 440	556, 702, 1044
<b>Filter Cycle (min.)</b>	7	4.92
<b>Cycles per Hour (20' x 20' x 8')</b>	8.5	12.2
<b>Timer Settings (hours)</b>	n.a.	2, 4, and 8
<b>Outer Filter (microns)</b>	5	5
<b>Inner Filter (microns)</b>	1	1
<b>Motor Amps</b>	2.4	4.5
<b>Motor HP</b>	1/12HP	1/5HP
<b>Motor Phase</b>	1Ph	1Ph
<b>Motor Voltage</b>	115V	115V
<b>Prewired</b>	115V	115V
<b>Net Weight (lbs.)</b>	37	61

## ACCESSORIES

<b>AFS-5-IF, Replacement Inner Filter for AFS-500</b>	708735
<b>AFS-1B-IF, Replacement Inner Filter for AFS-1000B</b>	708733
<b>AFS-1B-OF, Replacement Electrostatic Outer Filter for AFS-1000B</b>	708731
<b>AFS-1B-WOF, Wash. Electrostatic Outer Filter for AFS-1000B</b>	708732
<b>AFS-1B-CF, Charcoal Filter for AFS-1000B</b>	708734
<b>AFS-RS, Remote Control for Air Filtration Systems</b>	708711



708735/708733



708731



708711



DUST MANAGEMENT

**NEW!**



**5**  
YEAR  
WARRANTY

- A. Easy Carrying Handle**
- B. Electrostatic Outer Filter**
- C. Remote Control**

**FEATURES**

- Remote control has built-in timer with 1, 2 and 4 hour settings; automatically shuts system off at the end of the time setting
- Select from three speeds 273, 333, 381 CFM for the most efficient air filtration
- Disposable electrostatic outer filter attracts more dust particles than standard filters
- Inner pocket filter is removable for cleaning out with ease
- Rubber feet prevent marring of surface when placed on workbench
- Four hooks let you hang unit from shop ceiling
- Easy grip handle for portability

**ACCESSORIES**

AFS-400 Replacement Inner Pocket Filter	710621
AFS-400 Replacement Electrostatic Outer Filter	710622
AFS-400 Replacement Remote Control	710623

**SPECIFICATIONS**

Stock Number	710612
Model Number	AFS-400
Speeds (CFM)	273, 333, 381
Filter Cycle (min.)	8.4
Cycles per Hour (20' x 20' x 8')	7
Timer Settings (hours)	1, 2 and 4
Outer Filter (microns)	5
Inner Filter (microns)	1
Motor Amps	0.9
Motor HP	1/8
Motor Phase	1
Motor Voltage	115V
Prewired	115V
Net Weight (lbs.)	31

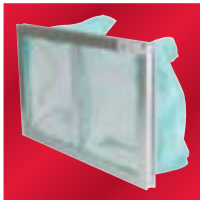

710621



710622



710623



**DUST COLLECTION HOW-TO HANDBOOK**  
A "must have" for anyone interested in setting up a dust collection or air filtration system, this book is packed with photos and illustrations showing system design, construction and grounding. Whether you're a hobbyist with a small woodshop or a professional with a shop full of woodworking machinery, this book will help you set up your collection system with confidence.

Description	Stock Number
Dust Collection Handbook	JW1050



**ABS PLASTIC BLAST GATES**  
Blast gates regulate the airflow to a given machine and may be used with metal or plastic ductwork. Two degrees tapered fit provides easy hook-up.

Size (in.)	Stock Number
3	JW1006
4	JW1007
5	JW1008
6	JW1009



**ALUMINUM BLAST GATES**  
Blast gates regulate the airflow to a given machine and may be used with metal or plastic ductwork. Features sturdy aluminum body, steel gate and locking knob.

Size (in.)	Stock Number
3	JW1141
4	JW1142



**"Y" FITTINGS**  
Fittings are used for branching off main lines where design limitations will not allow use of a "Y" fitting. They are slightly undersized to fit inside a hose.

Size (in.)	Stock Number
3	JW1014
4	JW1015



**"T" FITTINGS**  
Fittings are used for branching off main lines where design limitations will not allow use of a "Y" fitting. They are slightly undersized to fit inside a hose.

Size (in.)	Stock Number
3	JW1012
4	JW1013



**ELBOWS**  
Elbows are necessary when ductwork changes direction. These are slightly undersized to fit inside the hose and have a one degree tapered fit for easy hook-up.

Size (in.)	Stock Number
3	JW1016
4	JW1017



**REDUCERS**  
Reducers allow you to step down from a larger size to increase air velocity where you need it most. Their versatility lets you adapt them to many machines.

Size OD (in.)	Stock Number
4 to 2-1/4 (2" ID)	JW1000
3 to 2	JW1020
3 to 2-1/2	JW1041
4 to 2-1/2	JW1044
4 to 3	JW1011
2-1/2 to 1-1/2	JW1046
5 to 4	JW1037



**4" QUICK DISCONNECTS**  
These provide a quick hook-up between dust hoods and flexible hose and are ideal for use with mobile dust collectors. Available in either smooth or spiral style.

Size (in.)	Stock Number
4 Smooth	JW1038
4 Spiral	JW1047



**UNIVERSAL DUST PORT**  
2-1/2" outside diameter connects to hose, including ShopVac®. 4-1/2" tall x 4-1/4" wide overall.

Size (in.)	Stock Number
2-1/2	JW1042



**VACUUM ADAPTERS**  
Completes your dust collection hook-up by allowing you to hook up small shop vacuums or use your shop system on small tools.

Size (in.)	Stock Number
1-1/2 to 2-1/2	JW1048
2-3/8 to 2-3/4	JW1045



**MULTIPLE STEP ADAPTER**  
Seven steps (1", 2", 2-1/2", 3", 4", 5", 6") let you adapt to various hook-ups. Simply cut to size with a hacksaw.

Description	Stock Number
Multiple Step Adapter	JW1039



**SPLICES**  
Splices are used for connecting flexible hose to create longer lengths. These are slightly undersized to fit inside hose.

Size (in.)	Stock Number
3	JW1018
4	JW1019



**CONNECTOR SLEEVES**  
Sleeves are used to connect dust hoods to machines and hose.

Size (in.)	Stock Number
3	JW1040
4	JW1043



**UNIVERSAL DUST HOOD**  
Outlet has a 4" outside diameter; 3/4" mounting flange. Overall measures 6-1/4" long x 6-1/4" wide. Easily attaches with screws or double-sided tape.

Description	Stock Number
Universal Dust Hood	JW1010



**JOINTER DUST HOODS**  
Designed to fit most jointer stands, outlet has a 4" outside diameter; 3/4" mounting flange. It easily attaches with screws and is best used in conjunction with flexible hose.

Length (in.)	Width (in.)	Stock Number
6-1/2	8-1/4	JW1001
8-1/2	10-1/4	JW1002



**TABLESAW DUST HOODS**  
Designed to fit most 8", 10" and 12" contractor-style table saws, outlet has a 4" outside diameter; 3/4" wide mounting flange. It is best used in conjunction with flexible hose.

Length (in.)	Width (in.)	Stock Number
12-1/4	12-1/4	JW1004
14	14	JW1005



**STANDARD 4" DIAMETER DUST COLLECTION KIT—ONE MACHINE HOOKUP**  
This basic kit will get you started on your way to a complete shop dust collection set-up. Includes one 4" x 10' hose; one universal dust hood; and three 4" hose clamps.

Description	Stock Number
One Machine Dust Collection Kit	JW1054



**STANDARD 4" DIAMETER DUST COLLECTION KIT—TWO MACHINE HOOKUP**  
This kit includes everything you need to hook up two machines to a dust collector. Add another kits or specific fittings and hose to fully customize your kit. Includes two 4" x 10' hose; two 4" blast gates; one table saw dust hood; one universal dust hood; one 4" "Y" fitting; and ten 4" hose clamps.

Description	Stock Number
Two Machine Dust Collection Kit	JW1055



**FLOOR SWEEP**  
Designed specifically for home shop use, here is an inexpensive solution for your floor cleanup. Outlet is 4" outside diameter; overall dimensions are 3-5/8" H x 6-3/4" D x 24" W.

Description	Stock Number
21" Floor Sweep	JW1003



**2-STAGE DUST COLLECTION HOOD**

Description	Stock Number
2-Stage Dust Collection Hood	JW1049



**BLACK DUST COLLECTION HOSES**  
This tough, polyethylene flexible hose, designed specially for dust collection, can be used as either a main or a branch line. It is ideal for machine hook-up.

Diameter (in.)	Length (ft.)	Stock Number
2	10	JW1026
2-1/2	10	JW1027
3	10	JW1028
3	20	JW1029
3	50	JW1030
4	10	JW1031
4	20	JW1032
5	10	JW1033



**CLEAR DUST COLLECTION HOSES**  
Tough, polyethylene abrasion-resistant flexible hose, designed specially for dust collection, can be used as either a main or branch line. It is ideal for machine hook-up.

Diameter (in.)	Length (ft.)	Stock Number
2-1/2	10	JW2027
4	10	JW2031
4	20	JW2032



**CLEAR WIRE REINFORCED HOSES**  
Heavy-duty, wire-reinforced flexible hose, designed specially for dust collection, can be used as either a main or branch line. It is ideal for machine hook-up.

Diameter (in.)	Length (ft.)	Stock Number
4	10	JW1034
5	10	JW1035
6	10	JW1036



**WIRE HOSE CLAMPS**

Size (in.)	Stock Number
2	JW1315
2-1/2	JW1314
3	JW1316
4	JW1317
5	JW1318
6	JW1319



**HOSE CLAMPS**

Size (in.)	Stock Number
2	JW1025
3	JW1021
4	JW1022
5	JW1023
6	JW1024



**GROUNDING KIT**  
This kit grounds your system against potentially dangerous electrical charge build-up. Includes 50' of copper wire; eight wire nuts; two grounding screws; and two wire connectors.

Description	Stock Number
Grounding Kit	JW1053



## INDUSTRIAL-DUTY "QUICK SNAP" FITTINGS AND PIPE

JET industrial-duty metal dust collection pipe and fittings are equipped with our "Quick Snap" feature which connects pipe and fittings using a cam-over design. They simply lock in place and have a rubber seal to make your connections airtight. There is no need for metal screws, duct tape, sealant or any tools!

All of our industrial duty pipe and fittings are manufactured from 20-gauge steel for added strength and durability. Steel ducting also protects your dust collection system from potentially dangerous static electrical charge.

These fittings and ducting are designed specially for dust collection. You can customize your system to your needs by adding cleanouts, floor sweeps and other sections. Contact your nearest JET dealer for more details and ordering information.



### 5-FOOT STRAIGHT DUCTING

Strong 20-gauge steel ducting with rolled end for the "Snap Clamp" and smooth walls for increased efficiency.

Size (DIA./in.)	Stock Number
4	JW2000
5	JW2001
6	JW2002



### 45-DEGREE ELBOWS

Strong 20-gauge steel elbows have long length for greater efficiency and better airflow.

Size (DIA./in.)	Stock Number
4	JW2010
5	JW2012



### 90-DEGREE ELBOWS

Strong 20-gauge steel elbows have a large radius for greater efficiency and better airflow.

Size (DIA./in.)	Stock Number
5	JW2011
6	JW2013



### LARGE RADIUS ELBOWS

Strong 20-gauge steel elbows have an extra-large radius for optimum efficiency and premium airflow.

Size (DIA./in.)	Stock Number
4	JW2061
6	JW2063



### BRANCH FITTINGS

Strong 20-gauge steel fittings are ideal for dropping a line down from your ceiling. Feature a 45° branch angle.

Size (DIA./in.)	Stock Number
4	JW2015
6	JW2019



### "Y" FITTINGS

Strong 20-gauge steel fittings are designed for splitting a line equally. Feature a 45° branch angle.

Size (DIA./in.)	Stock Number
4	JW2021



### SPECIALIZED "T" FITTINGS

Strong 20-gauge steel fittings reduce the size from the main line to the branch and are designed for routing ductwork around obstacles and along walls. Feature a 90° branch angle.

Size (DIA./in.)	Stock Number
5 to 4	JW2059
6 to 5	JW2060



### BLAST GATES

Strong 20-gauge steel gates are designed to control the airflow from the dust collector to the machine.

Size (DIA./in.)	Stock Number
4	JW2024
5	JW2025
6	JW2055



### MACHINE ADAPTERS

Strong 20-gauge steel adapters are designed to attach directly to machines convert them to the JET "Quick-Snap" system.

Size (DIA./in.)	Stock Number
4	JW2030
5	JW2056



### STANDARD REDUCERS

Strong 20-gauge steel has two-rolled edges for the "Snap Clamp". Fitting is designed to reduce the diameter of the main or branch line.

Size (DIA./in.)	Stock Number
5 to 4	JW2037



**STRAIGHT END REDUCERS**

Strong 20-gauge steel has one rolled edge for the "Snap Clamp" and one plain end for attaching flexible hose. Fitting is designed to reduce the diameter of the main or branch line.

Size (DIA./in.)	Stock Number
4 Round to 3 Straight	JW2058



**QUICK SNAP CLAMPS**

These stainless steel clamps act as O-ring seals. Guaranteed to close or we'll replace them for FREE.

Size (DIA./in.)	Stock Number
4	JW2046
5	JW2047
6	JW2048

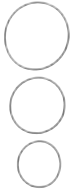

**O-RINGS**

O-Rings work with adjustable sleeves and are designed to be used with "Snap Clamps".

Size (DIA./in.)	Stock Number
4	JW2006
5	JW2007
6	JW2008



**FLOOR SWEEP**

Sweep seals up tight to help keep your shop clean and neat.

Size (DIA./in.)	Stock Number
4	JW2039

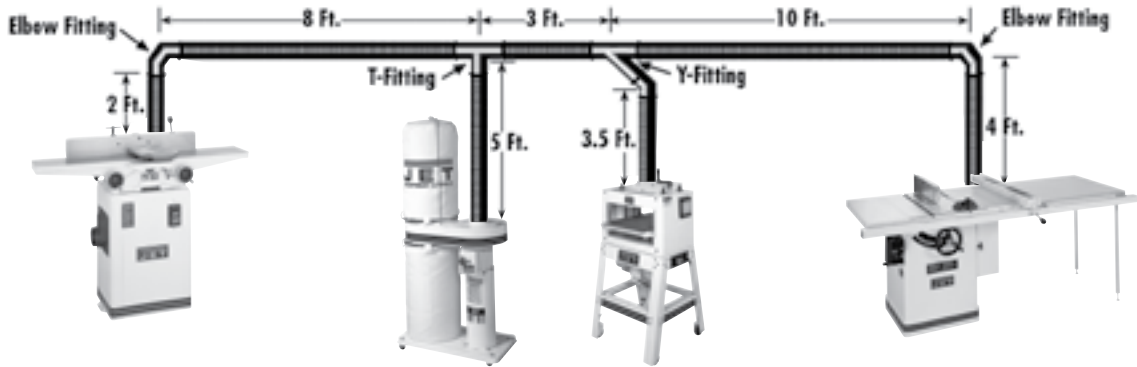

**HOW TO LAY OUT YOUR SHOP**

Before you purchase a dust collector, you should first lay out a system, determine how many and what kind of tools will be connected to the system, and where they will be in relation to the dust collector. Once you have done your layout, with a few simple calculations you can determine what size dust collector best suits your needs based on capacity in CFM, (Cubic Feet per Minute of air flow), and Static Pressure Loss.

The example above illustrates a simple three machine layout. In laying out your shop, try to follow these basic guidelines:

- Place machines requiring the highest CFM, (air flow in cubic feet per minute), closest to the dust collector (see chart).
- Try to keep runs as short as possible.
- Try to keep all duct work at the same height level as the dust ports on the machines.
- Try to keep directional change fittings, (T's and Y's and Elbows) to a minimum.



**NOTE:** We recommend installing a blast gate for every tool to help direct all of the air flow to the tool being used.

MACHINE	CFM REQUIRED
12" Planer	350
13"+ Planer	400
Shaper	400
Bandsaw	400
Radial Arm Saw	350
Tablesaw	350
Disc Sander	300
Belt Sander	300
Floor Sweep	350
Jointer	350
Drill Press	300
Scroll Saw	300

# 22-44 OSCILLATING DRUM SANDER

**JET**

**SANDERS & ABRASIVES**



### SandSmart™

The SandSmart control continuously monitors the load on the drum motor, and automatically regulates the speed of the conveyor motor to maintain the highest feed rate without overload. If the load on the drum motor increases, the SandSmart control will decrease the conveyor feed rate and will stop the conveyor under extreme conditions. If the load on the drum decreases, SandSmart will increase it faster than the manual setting on the speed adjustment label. Red indicator light goes on when SandSmart control has detected too great a depth of cut and/or too fast a speed rate.



Built-in cabinet door for easy access to storage



- A.** Height Adjustment Handwheel
- B.** 1-3/4HP TEFC Motor
- C.** Exclusive Sand Smart® Variable Speed
- D.** Infeed /Outfeed Tables (Optional)
- E.** Self Cooling Drum
- F.** 4" Dust Port

## FEATURES

- Oscillating feature reduces heat build-up on sanding belt to reduce loading and burning
- Our EXCLUSIVE SandSmart™ infinitely variable-feed control produces the ultimate finish at a rate from 0 to 10 feet per minute and prevents machine overload
- Patented conveyor belt TRACKERS™ dramatically reduce the need for manual belt adjustments
- 22" wide suspended drum is supported on both ends with a truss-like carriage arm for greater strength and easy alignment to the table surface for consistent performance
- Sealed and permanently lubricated drum ball bearings for longer life
- Precision-flattened reinforced steel conveyor bed and no-give power feed belt provide a constant smooth sanding action for better results
- Adjustable drum height and downward pressure feature virtually eliminates snipe
- Large cast-iron handwheel adjusts height at 3/32" per turn for precise sanding thickness control
- Patented abrasive take-up fasteners make changing abrasives quick and easy
- Depth gauge has locking stop to ensure accuracy
- On/off switch with overload protection is front-mounted for operator's convenience
- One feed and one drive motor for superior sanding control
- Continuous-duty, 1-3/4HP motor is designed for heavier use for longer periods of time

## SPECIFICATIONS

Stock Number	659006K
Model Number	22-44 OSC
Style	Closed Stand
Max. Board Width (in.)	44
Max. Board Thickness (in.)	4
Min. Board Length (in.)	2-1/4
Min. Board Thickness (in.)	1/32
Drum Diameter (in.)	5
Drum Length (in.)	22
Drum Speed (RPM)	1700
Conveyor Speed (SFPM)	0 to 10
Conveyor Motor	43 in.-lbs. torque, direct drive, dc
Dust Port Diameter (OD/in.)	4
Amps	9
Motor HP	1-3/4
Motor Phase	1
Motor Voltage	115
Prewired	115V
Net Weight (lbs.)	360

## ACCESSORIES

Infeed/Outfeed Tables	98-2201
Tuft Tool	98-0060

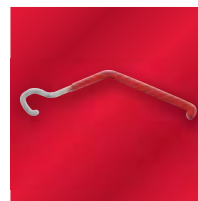

98-0060



98-2201



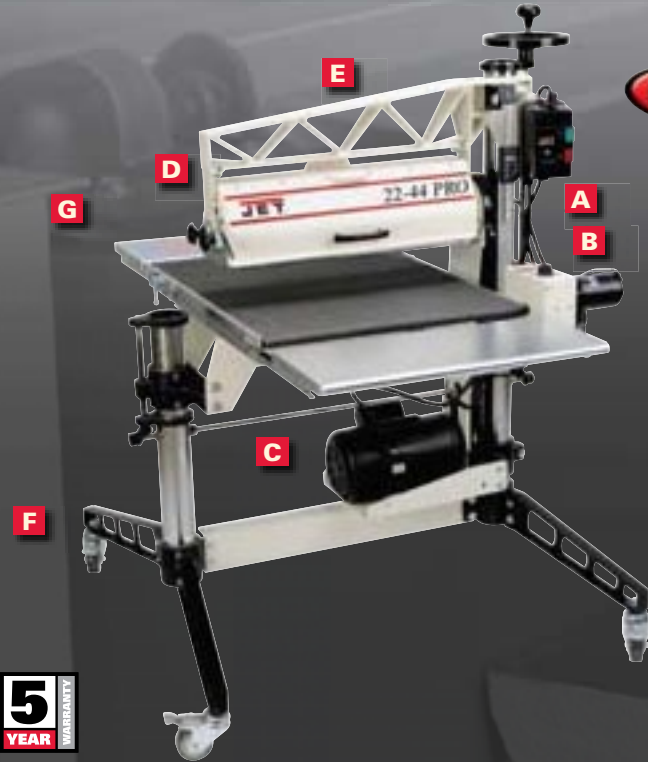

NEW!



Digital Read-Out

- A. DRO**
- B. SANDSMART™ Variable Feed/Speed**
- C. 3HP Continuous-Duty Motor**
- D. Self Cooling 22" 2-Pass Capacity Drum**
- E. Truss-like Carriage Arm**
- F. Casters**
- G. Infeed/Outfeed Tables**



**FEATURES**

- Our EXCLUSIVE SandSmart™ infinitely variable-feed control produces the ultimate finish at a rate from 0 to 10 feet per minute and prevents machine overload
- Digital read-out for more accurate sanding
- Patented conveyor belt TRACKERS™ dramatically reduce the need for manual belt adjustments
- 22" wide suspended drum is supported on both ends with a truss-like carriage arm for greater strength and easy alignment to the table surface for consistent performance
- Sealed and permanently lubricated drum ball bearings for longer life
- Precision-flattened reinforced steel conveyor bed and no-give power feed belt provide a constant smooth sanding action for better results
- Adjustable drum height and downward pressure feature virtually eliminates snipe
- Large cast-iron handwheel adjusts height at 3/32" per turn for precise sanding thickness control
- Patented abrasive take-up fasteners make changing abrasives quick and easy
- Depth gauge has locking stop to ensure accuracy
- On/off switch with overload protection is front-mounted for operator's convenience
- One feed and one drive motor for superior sanding control
- Continuous-duty, 3HP motor is designed for heavier use for longer periods of time

**SPECIFICATIONS**

Stock Number	649600
Model Number	22-44 PRO
Style	Open Stand
Max. Board Width (in.)	44 (2 passes)
Max. Board Thickness (in.)	4
Min. Board Length (in.)	2-1/4
Min. Board Thickness (in.)	1/32
Drum Diameter (in.)	5
Drum Length (in.)	22
Drum Speed (RPM)	1600
Conveyor Speed (SFPM)	1 to 10
Conveyor Motor	43 in.-lbs. torque, direct drive, dc
Dust Port Diameter (OD/in.)	4
Amps	8
Motor HP	3HP
Motor Phase	1Ph
Motor Voltage	230V
Prewired	230V
Net Weight (lbs.)	402

**ACCESSORIES**

Infeed/Outfeed Tables, 10"Dx24"W	98-2201
Caster Set - Box of (4) 20-0622	98-0130
Tuf Tool	98-0060

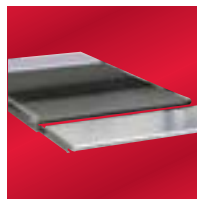

98-2201



98-0130



98-0060

# 22-44 PLUS DRUM SANDER

**JET**

**SANDERS & ABRASIVES**

**SAND SMART™**



- A. Height Adjustment Handwheel**
- B. 1-3/4HP TEFC Motor**
- C. Exclusive Sand Smart® Variable Speed**
- D. Infeed /Outfeed Tables (Optional)**
- E. Self Cooling Drum**
- F. 4" Dust Port**

**5**  
YEAR WARRANTY

## FEATURES

- Our EXCLUSIVE SandSmart™ infinitely variable-feed control produces the ultimate finish at a rate from 0 to 10 feet per minute and prevents machine overload
- Infinitely variable-feed control produces the ultimate finish at a rate from 0 to 10 feet per minute
- Patented conveyor belt TRACKERS™ dramatically reduce the need for manual belt adjustments
- Precision-machined and balanced extruded aluminum drum is self-cooling to protect the surface being sanded from heat-damage
- Sealed and permanently lubricated drum ball bearings for longer life
- Precision-flattened reinforced steel conveyor bed and no-give power feed belt provide a flat sanding surface for better results
- Adjustable drum height and downward pressure feature virtually eliminates snipe
- Large cast-iron handwheel adjusts height at 1/16" per turn for precise sanding thickness control
- Patented abrasive take-up fasteners make changing abrasives quick and easy
- On/off switch with overload protection is front-mounted for operator's convenience
- One feed and one drive motor for superior sanding control
- Continuous-duty, 1-3/4HP motor is designed for heavier use for longer periods of time

## SPECIFICATIONS

Stock Number	649003K	649004K	649005K
Model Number	22-44 PLUS	22-44 PLUS	22-44 PLUS
Style	Benchtop	Open Stand	Closed Stand
Max. Board Width (in.)	44 (2 passes)	44 (2 passes)	44 (2 passes)
Max. Board Thickness (in.)	4	4	4
Min. Board Length (in.)	2-1/4	2-1/4	2-1/4
Min. Board Thickness (in.)	1/32	1/32	1/32
Drum Diameter (in.)	5	5	5
Drum Length (in.)	22	22	22
Drum Speed (RPM)	1700	1700	1700
Conveyor Speed (SFPM)	0 to 10	0 to 10	0 to 10
Conveyor Motor	43 in.-lbs. torque, direct drive, dc	43 in.-lbs. torque, direct drive, dc	43 in.-lbs. torque, direct drive, dc
Dust Port Diameter (OD/in.)	4	4	4
Amps	20	20	20
Motor HP	1-3/4HP	1-3/4HP	1-3/4HP
Motor Phase	1Ph	1Ph	1Ph
Motor Voltage	115V	115V	115V
Prewired	115V	115V	115V
Net Weight (lbs.)	254	296	345

## OPTIONAL ACCESSORIES

Stand Open, with Shelf 22-44 PLUS	609004
Stand Closed 22-44 PLUS	609005
Infeed/Outfeed Tables	98-2202
Caster Set - Box of (4) 20-0622	98-0130
Tuf Tool	98-0060



609004



609005

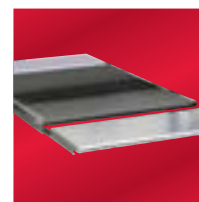

98-2202

SANDERS & ABRASIVES



- A.** Height Adjustment Knob
- B.** 1-1/2HP 14 Amp TEFC Motor
- C.** Exclusive Fine-Tune Adjuster
- D.** Locking Casters (optional)
- E.** Storage Shelf
- F.** Infeed and Outfeed Tables (optional)
- G.** 3" Stock Thickness Capacity
- H.** Self Cooling Drum
- I.** 4" Dust Port
- J.** Sand up to 16" in one pass
- K.** Sand up to 32" in two passes

**FEATURES**

- Our EXCLUSIVE SandSmart™ infinitely variable-feed control produces the ultimate finish at a rate from 0 to 10 feet per minute and prevents machine overload
- Infinitely variable-speed control produces the ultimate finish at a rate from 0 to 10 feet per minute
- Patented conveyor belt TRACKERS™ dramatically reduce the need for manual belt adjustments
- Precision-machined and balanced extruded aluminum drum is self-cooling to protect the surface being sanded from heat-damage
- Sealed and permanently lubricated drum ball bearings for longer life
- Precision-flattened reinforced steel conveyor bed and no-give power feed belt provide a constant smooth sanding action for better results
- Adjustable drum height and downward pressure feature virtually eliminates snipe
- Top-position handwheel adjusts height at 1/16" per turn for precise sanding thickness control
- Patented abrasive take-up fasteners make changing abrasives quick and easy
- On/off switch with overload protection is front-mounted for operator's convenience
- One feed and one drive motor for superior sanding control
- Continuous-duty, 1-1/2HP motor is designed for heavier use for longer periods of time

**SPECIFICATIONS**

Stock Number	629004K
Model Number	16-32 PLUS
Style	Open Stand
Max. Board Width (in.)	32 (2 passes)
Max. Board Thickness (in.)	3
Min. Board Length (in.)	2-1/4
Min. Board Thickness (in.)	1/32
Drum Diameter (in.)	5
Drum Length (in.)	16
Drum Speed (RPM)	1720
Conveyor Speed (SFPM)	0 to 10
Conveyor Motor	43 in.-lbs. torque, direct drive, dc
Dust Port Diameter (OD/in.)	4
Amps	14
Motor HP	1-1/2HP
Motor Phase	1Ph
Motor Voltage	115V
Prewired	115V
Net Weight (lbs.)	164

**16-32 PLUS SANDER ACCESSORIES**

Stand with Shelf Open 10-20 & 16-32	638004
Infeed/Out Tables 10"Dx16"W	98-1601
Caster Set - Box of (4) 20-0622	98-0130
Belt PF 16" - 100G Assembly	60-0316-P
Belt PF 16" - Poly	61-1012
Tuf Tool	98-0060

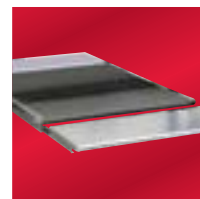

98-1601

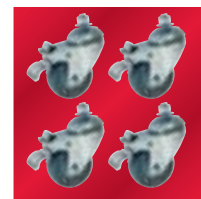

98-0130



61-1012

# 10-20 PLUS DRUM SANDER

**JET**

**SANDERS &  
ABRASIVES**



**A. 1HP TEFC Motor**

**B. Variable-Speed Feed Belt Control**

**C. Safety Switch**

**D. Large Height Adjustment Handwheel**

**E. Easy-to-read depth guide**

**F. Dust hood with 4" diameter dust port**



## FEATURES

- Infinitely variable-speed control produces the ultimate finish at a rate from 0 to 12 feet per minute and prevents machine overload
- Patented conveyor belt TRACKERS™ dramatically reduce the need for manual belt adjustments
- Precision-machined and balanced extruded aluminum drum is self-cooling to protect the surface being sanded from heat-damage
- Sealed and permanently lubricated drum ball bearings for longer life
- Precision-flattened reinforced steel conveyor bed and no-give power feed belt provide a constant smooth sanding action for better results
- Adjustable drum height and downward pressure feature virtually eliminates snipe
- Cast-iron handwheel adjusts height at 1/16" per turn for precise sanding thickness control
- Patented abrasive take-up fasteners make changing abrasives quick and easy
- On/off switch with overload protection is front-mounted for operator's convenience
- One feed and one drive motor for superior sanding control
- Continuous-duty, 1HP motor is designed for heavier use for longer periods of time
- Smooth feeding for top results

## SPECIFICATIONS

Stock Number	628900
Model Number	10-20 PLUS
Style	Benchtop
Max. Board Width (in.)	20 (2 passes)
Max. Board Thickness (in.)	3
Min. Board Length (in.)	2-1/4
Min. Board Thickness (in.)	1/32
Drum Diameter (in.)	5
Drum Length (in.)	10
Drum Speed (RPM)	1700
Conveyor Speed (SFPM)	0-12
Conveyor Motor	43 in.-lbs. torque direct drive, dc
Dust Port Diameter (OD/in.)	4
Amps	7
Motor HP	1HP
Motor Phase	1Ph
Motor Voltage	115V
Prewired	115V
Net Weight (lbs.)	104

## 10-20 PLUS SANDER ACCESSORIES

Infeed/Outfeed Table for 10-20 Plus	608005
Stand with Shelf Open 10-20 & 16-32	638004
Belt PF 10-20 Plus, PF 10"-100G 3M 10-1/4x32-9/64"	60-0310-P
Tuf Tool	98-0060



638004

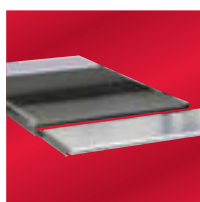

608005



708447

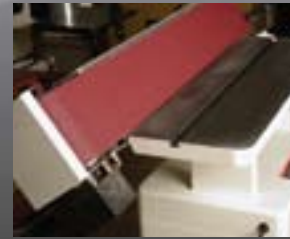

Sanding belt can be locked in at vertical, horizontal and any angle in between



- A.** 4" Dust port
- B.** Outer Drum Support Table
- C.** Pivot Release Lever
- D.** Worktable
- E.** Oscillating Drum (708447 only)
- F.** Tracking Control
- G.** Belt Tension Release

**FEATURES**

- Optional oscillating feature reduces heat build-up on sanding belt to reduce loading and burning which increases belt life (708447 only)
- Quick release lever and tracking control dial are conveniently located for replacing and tracking belts
- Belt platen is made from precision-ground steel plate for strength and durability
- Graphite covered steel platen runs cooler increasing machine and belt life
- Cast iron table moves up or down to provide exact workpiece positioning
- 4" dust port hooks up to your dust collection system for efficient dust removal
- Adjustable outer drum support table enables contour sanding
- Tilting sanding head for sanding bevels, angles and flat surfaces

**OPTIONAL ACCESSORIES**

JS-1 Jet-Stik Belt Cleaner	57620025
----------------------------	----------

**SPECIFICATIONS**

	708447	708448
<b>Stock Number</b>	708447	708448
<b>Model Number</b>	OES-80CS	EHVS-80CS
<b>Oscillating Drum</b>	Yes	No
<b>Belt Size (in.)</b>	89 x 6	89 x 6
<b>Belt Speed (SFPM)</b>	3900	3900
<b>Table Size (in.)</b>	32 x 7	32 x 7
<b>Table Tilt (deg.)</b>	90	90
<b>Dust Port Diameter (OD/in.)</b>	4	4
<b>Fence (L x H/in.)</b>	24 x 4	24 x 4
<b>Amps</b>	18/9	18/9
<b>Motor HP</b>	1-1/2HP	1-1/2HP
<b>Motor Phase</b>	1Ph	1Ph
<b>Motor Voltage</b>	115/230V	115/230V
<b>Prewired</b>	115V	115V
<b>Net Weight (lbs.)</b>	270	270

# COMBINATION 6" X 48" BELT/ 9" DISC SANDER

# JET

SANDERS &  
ABRASIVES



708596K

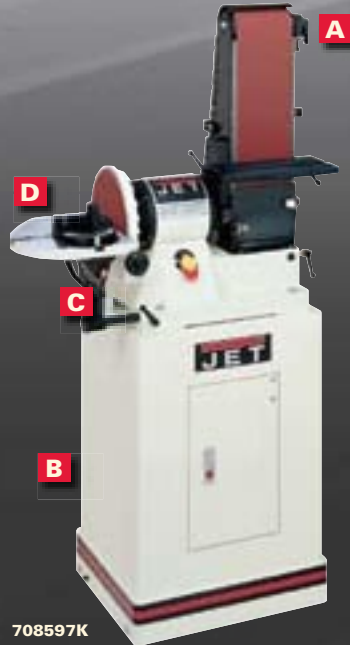

708597K



708595



Single 4" Dust Port  
for both tools

- A. Quick-Release Tension Lever**
- B. Heavy-Duty Closed Stand**
- C. Single 4" Dust Port for both Tools**
- D. Heavy-Duty Cast Iron Tables**
- E. Heavy-Duty Leg Stand**



## FEATURES

- Large cast iron table has preset stops at 90° and 45° to let you use the belt sander vertically, horizontally or anywhere in between
- EXCLUSIVE dual thumbscrew belt tracking adjustment locks to keep belt on track during use
- Graphite covered steel platen runs cooler increasing machine and belt life
- Specially designed belt guard allows full use of the 6" belt width and length
- Drive drum is rubber-coated for a better grip on the sanding belt resulting in less slippage
- Tracking adjustment knob with quick-lock handle keeps belt on track during use
- Quick-release belt tension lever makes belt changes fast and easy
- Quick-lock dust cover allows fast disc changes
- Single 4" dust port on the back of the base collects dust effectively from both the belt and disc
- Powerful 3/4HP motor easily handles the toughest sanding operations
- Built-in handles for easier portability
- Optional open-style stand or heavy-duty closed stand

## SPECIFICATIONS

Stock Number	708595	708596K	708597K
Model Number	JSG-96	JSG-960S	JSG-96CS
Style	Benchtop	Open Stand	Closed Stand
Belt Size (L x W/in.)	48 x 6	48 x 6	48 x 6
Disc Diameter (in.)	9	9	9
Belt Speed (SFPM)	2258	2258	2258
Disc Speed (RPM)	1725	1725	1725
Belt Table Tilt (deg.)	10 up, 45 down	10 up, 45 down	10 up, 45 down
Belt Table Size (L x W/in.)	11 x 5-1/2	11 x 5-1/2	11 x 5-1/2
Disc Table Size (L x W/in.)	12 x 7-1/2	12 x 7-1/2	12 x 7-1/2
Disc Table Tilt (deg.)	10 up, 45 down	10 up, 45 down	10 up, 45 down
Dust Port Diameter (OD/in.)	4	4	4
Amps	11	11	11
Motor HP	3/4HP	3/4HP	3/4HP
Motor Phase	1Ph	1Ph	1Ph
Motor Voltage	115V	115V	115V
Prewired	115V	115V	115V
Net Weight (lbs.)	100	159	196

## OPTIONAL ACCESSORIES

OS-96, Open Stand for JSG-96 Sander	708596
CS-96, Closed Stand for JSG-96	708597



708596



708597



- A. Belt Tension Release**
- B. Large Tilttable Work Surfaces**
- C. Industrial Push Button Controls**
- D. Heavy-duty Stand**

**FEATURES**

- Two precision-ground cast iron tables have positive stops at 90° and 45° for sanding flat pieces or mitered angles; allows belt sander to be used vertically, horizontally or anywhere in-between
- EXCLUSIVE dual thumbscrew belt tracking adjustment locks to keep belt on track during use
- Graphite covered steel platen runs cooler increasing machine and belt life
- Specially designed belt guard allows full use of the 6" belt width and length
- Drive drum is rubber-coated for a better grip on the sanding belt resulting in less slippage
- Tracking adjustment knob with quick-lock handle keeps belt on track during use
- Quick-release belt tension lever makes belt changes fast and easy
- Quick-lock dust cover allows fast disc changes
- Single 4" dust port on the back of the base collects dust effectively from both the belt and disc
- Powerful 1-1/2HP motor easily handles the toughest sanding operations
- Built-in handles for easier portability
- Optional open-style stand or heavy-duty closed stand

**SPECIFICATIONS**

	708599	708599K	708598K
<b>Stock Number</b>	JSG-6DC	JSG-6DCK	JSG-6CS
<b>Model Number</b>	Benchtop	Open Stand	Closed Stand
<b>Style</b>	48 x 6	48 x 6	48 x 6
<b>Belt Size (L x W/in.)</b>	12	12	12
<b>Disc Diameter (in.)</b>	2500	2500	2500
<b>Belt Speed (SFPM)</b>	1725	1725	1725
<b>Disc Speed (RPM)</b>	20 up, 45 down	20 up, 45 down	20 up, 45 down
<b>Belt Table Tilt (deg.)</b>	12-1/2 x 7	12-1/2 x 7	
<b>Belt Table Size (L x W/in.)</b>	16-1/2 x 10	16-1/2 x 10	16-1/2 x 10
<b>Disc Table Size (L x W/in.)</b>	25 up, 45 down	25 up, 45 down	25 up, 45 down
<b>Disc Table Tilt (deg.)</b>	4	4	4
<b>Dust Port Diameter (OD/in.)</b>	12/6	12/6	12/6
<b>Amps</b>	1-1/2HP	1-1/2HP	1-1/2HP
<b>Motor HP</b>	1Ph	1Ph	1Ph
<b>Motor Phase</b>	115/230V	115/230V	115/230V
<b>Motor Voltage</b>	115V	115V	115V
<b>Prewired</b>	215	243	277
<b>Net Weight (lbs.)</b>			

**OPTIONAL ACCESSORIES**

JSG-6SA, Open Stand ONLY for 6" x 48"/12" Disc Sander	708566
JSG-6DC-CS, Closed Stand Only for 6" x 48"/12" Disc Sander	708598



708566



708598

# 12" DISC SANDER



SANDERS & ABRASIVES



708433



708432K

**A.** 12" Disc  
**B.** Canister Filter

**C.** Powerful 1HP Motor



## FEATURES

- Built-in dust impeller connects to canister filter to provide virtually dust-free sanding
- Canister filter efficiently filters particles down to 2 microns (Optional)
- Built-in dust collection means no need to set-up a separate collection system
- Heavy-duty steel sanding disc for even sanding
- Disc brake quickly slows disc for operator's protection
- Tilting table has positive stops at 45° and 90° for sanding flat pieces or mitered angles
- Powerful 1HP motor will sand even the toughest wood
- Optional heavy-duty steel open stand provides added support and stability

## OPTIONAL ACCESSORIES

CF-12DS: Canister Filter for JDS-12	708434
OS-12DS: Open Stand for JDS-12	708438

## SPECIFICATIONS

	708433	708432K
Stock Number	JDS-12B	JDS-120S
Style	Benchtop	Open Stand
Disc Diameter (in.)	12	12
Disc Table Size (in.)	16-3/8 x 9-3/4	9-3/4 x 16-3/8
Disc Table Tilt (deg.)	15 up, 45 down	15 up, 45 down
Canister Filter	n.a.	2-micron
Impeller Diameter (in.)	9 x 1-13/16	9 x 1-13/16
Dust Port Diameter (OD/in.)	4	4
Amps	10/5	10/5
Motor HP	1HP	1HP
Motor Phase	1Ph	1Ph
Motor Voltage	115/230V	115/230V
Prewired	115V	115V
Net Weight (lbs.)	104	125



708434



708438





1-1/2 Oscillating Action

- A. Table Insert**
- B. Extra Large Tilting Work Table**
- C. Spindle Storage Racks**
- D. One-Piece Steel Stand**
- E. Industrial Push Button Controls**
- F. Oil Bath Gear Box**



**FEATURES**

- 1-1/2" oscillating action reduces friction heat to protect wood and prolong sleeve life
- Main spindle support runs on precision ball bearings and is oscillated by a heavy-duty worm and gear mechanism for consistent performance
- Worm and gear mechanism runs in an oil bath to prolong its life and durability
- Table tilts to 45° to accommodate bevel sanding projects
- Industrial push-button switch is conveniently located for finger-tip control
- Powerful 1HP motor is independently mounted inside the base for easy access and service
- 4" dust port connects to your dust collection system to keep your work area clean
- Spindles have threaded ends for quick, easy changes
- Table inserts help prevent the dust and debris from falling into the motor; help protect operator
- Built-in storage racks keep spindles and table inserts handy
- Sturdy one-piece steel stand provides support and stability

**SPECIFICATIONS**

Stock Number	708411
Model Number	JOVS-10
Spindle Speed (RPM)	1725
Oscillations Per Minute	75
Length of Oscillations (in.)	1-1/2
Table Size (L x W/in.)	24 x 24
Table Tilt (deg.)	0-45 down
Amps	9
Motor HP	1HP
Motor Phase	1Ph
Motor Voltage	115V
Prewired	115V
Net Weight (lbs.)	307

# BENCHTOP OSCILLATING SPINDLE SANDER

**JET**

**SANDERS & ABRASIVES**



- A. Large Work Surface**
- B. Tilts to 45°**
- C. Five Complete Spindle Assemblies**
- D. Convenient Storage Racks**
- E. Safety Switch**
- F. Oil Bath Gear Box**
- G. 1" Oscillation**



## FEATURES

- 1" oscillating action reduces friction heat to protect wood and prolong sleeve life
- Main spindle support runs on precision ball bearings and is oscillated by a heavy-duty worm and gear mechanism for consistent performance
- Oscillation gears run in a sealed lubricated box to prolong their life and durability
- Table tilts to 45° to accommodate bevel sanding projects
- Removable on/off safety switch prevents accidental start-up
- Powerful 1/2HP induction motor easily handles the toughest sanding projects
- Built-in 2" dust port keeps dust and debris out of the air
- Spindles have threaded ends for quick, easy changes
- Table inserts help prevent the dust and debris from falling into the motor; help protect operator
- Built-in storage racks keep spindles and table inserts handy
- Benchtop includes four non-skid rubber feet keep machine stable during use

## SPECIFICATIONS

Stock Number	708404
Model Number	JBOS-5
Oscillations Per Minute	30
Spindle Speed (RPM)	1725
Length of Oscillations (in.)	1
Table Size (L x W/in.)	14-1/2 x 14-1/2
Table Tilt (deg.)	0-45 down
Amps	3
Motor HP	1/2HP
Motor Phase	1Ph
Motor Voltage	110V
Prewired	110V
Net Weight (lbs.)	82

## OPTIONAL ACCESSORIES

JBOS-3SA, 3" Spindle Assembly for JBOS-5 Sander	709534
JBOS-3TI, 3" Table Insert for JBOS-5 Sander	709539



709534



709539

SANDERS & ABRASIVES

**22-44 PLUS, OSCILLATING, PRO AND PLUS DRUM SANDERS**

22-44, 36 Grit, 3-Wraps in Box	60-2036
22-44, 60 Grit, 3-Wraps in Box	60-2060
22-44, 80 Grit, 3-Wraps in Box	60-2080
22-44, 100 Grit, 3-Wraps in Box	60-2100
22-44, 120 Grit, 3-Wraps in Box	60-2120
22-44, 150 Grit, 3-Wraps in Box	60-2150
22-44, 180 Grit, 3-Wraps in Box	60-2180
22-44, 220 Grit, 3-Wraps in Box	60-2220
22-44, 36,80,120 Grit, 1 of Each Wrap in Box	60-2000
Premium Ready-To-Cut, 36 Grit	60-9036
Premium Ready-To-Cut, 60 Grit	60-9060
Premium Ready-To-Cut, 80 Grit	60-9080
Premium Ready-To-Cut, 100 Grit	60-9100
Premium Ready-To-Cut, 120 Grit	60-9120
Premium Ready-To-Cut, 150 Grit	60-9150
Premium Ready-To-Cut, 180 Grit	60-9180
Premium Ready-To-Cut, 220 Grit	60-9220
Klingspor Blue, Ready-To-Cut 24 Grit	60-8024
Klingspor Blue, Ready-To-Cut 36 Grit	60-8036
Klingspor Blue, Ready-To-Cut 50 Grit	60-8050
Klingspor Blue, Ready-To-Cut 80 Grit	60-8080
Klingspor Blue, Ready-To-Cut 120 Grit	60-8120

**16-32 PLUS DRUM SANDER**

16-32, 36 Grit, 4-Wraps in Box	60-6036
16-32, 60 Grit, 4-Wraps in Box	60-6060
16-32, 80 Grit, 4-Wraps in Box	60-6080
16-32, 100 Grit, 4-Wraps in Box	60-6100
16-32, 120 Grit, 4-Wraps in Box	60-6120
16-32, 150 Grit, 4-Wraps in Box	60-6150
16-32, 180 Grit, 4-Wraps in Box	60-6180
16-32, 220 Grit, 4-Wraps in Box	60-6220
16-32, 36,60,80,120 Grit, 1 of Each Wrap in Box	60-6000

**10-20 PLUS DRUM SANDER**

10-20, 60 Grit, 4-Wraps in Box	60-1060
10-20, 80 Grit, 4-Wraps in Box	60-1080
10-20, 100 Grit, 4-Wraps in Box	60-1100
10-20, 120 Grit, 4-Wraps in Box	60-1120
10-20, 150 Grit, 4-Wraps in Box	60-1150
10-20, 180 Grit, 4-Wraps in Box	60-1180
10-20, 220 Grit, 4-Wraps in Box	60-1220
10-20, 36,80,120 Grit, 1 of Each Wrap in Box	60-1000

**BELT CLEANER**

Belt Cleaner	57620025
--------------	----------



57620025



# SLOW SPEED WET SHARPENER



**GRINDING  
& BUFFING**

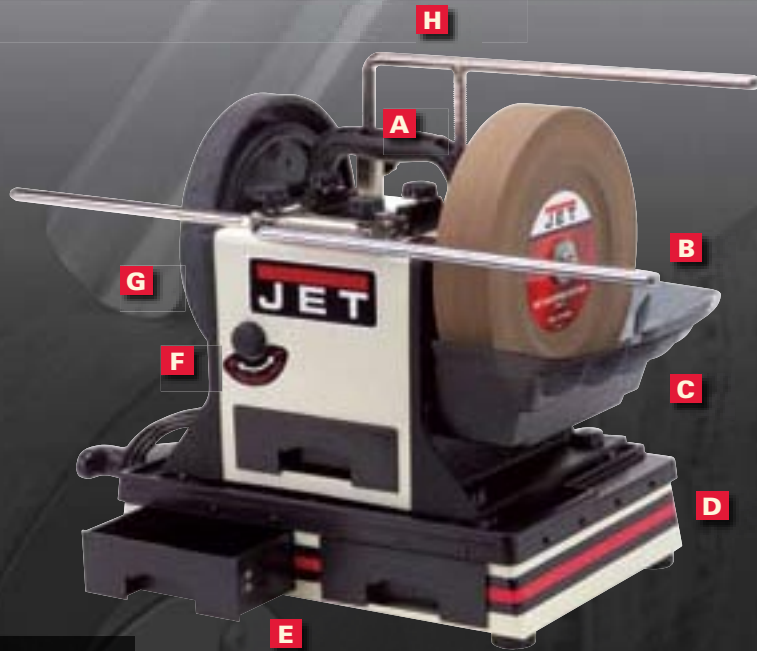

- A. Ergonomic Carrying Handle**
- B. Support Arm (Optional)**
- C. Oversized Water Tray**
- D. Drawer Base (Optional)**
- E. Storage Tray**
- F. Torque Adjustment**
- G. Enclosed Motor Housing**
- H. Tool Rest (Optional)**



## FEATURES

- Enclosed motor housing keeps debris and water from interior of tool
- Variable dial speed control maintains outer wheel speed regardless of sharpening stone diameter
- Torque adjustment applies consistent pressure to drive shaft
- Oversized water tray has a flared top edge to capture more water during sharpening
- Built-in storage tray provides a convenient place for sharpening accessories
- Diameter scale provides a quick reference of stone wheel diameter

## SPECIFICATIONS

<b>Stock Number</b>	708015
<b>Model Number</b>	JSSG-10
<b>Motor Amps</b>	1.8
<b>Motor Speed (RPM)</b>	90-150
<b>Motor Voltage</b>	115V
<b>Prewired</b>	115V
<b>Net Weight (lbs.)</b>	35.45

## OPTIONAL ACCESSORIES

<b>Wet Sharpener Maintenance Kit</b>	708022
<b>Wet Sharpener Rotational Base</b>	708030
<b>HC: Honing Compound</b>	708023
<b>AMD-2 Chisel Angle Jig</b>	708041
<b>SGR-10: Grinding Wheel for JSSG-10</b>	708042
<b>JSG-LS: Replacement Leather Strap Wheel</b>	708043
<b>Slow Speed Sharpener DVD</b>	708036
<b>AB-2: 2 Drawer Base for JSSG-10</b>	708016
<b>SG-1: Stone Grader for JSSW-10</b>	708017
<b>DT-1: Diamond Truing Tool for JSSW-10</b>	708018
<b>KJ-1: Knife Jig for JSSW-10</b>	708019
<b>GJ-1: Gouge Jig for JSSW-10</b>	708020
<b>LKJ: Long Knife Jig for JWWS-10</b>	708021
<b>MC-1: Machine Cover for JWWS-10</b>	708024
<b>CTJ-1: Carving Tool Jig for JSSW-10</b>	708025
<b>SJ-1: Scissors Jig for JSSW-10</b>	708026
<b>SWGJ-1: Side Wheel Grinding Jig for JSSW-10</b>	708027
<b>PLH-1: Profiled Leather Honing Wheel for JSSW-10</b>	708028
<b>SEJ-1: Straight Edge Jig for JSSW-10</b>	708029
<b>AJ-1: Axe Jig for JSSW-10</b>	708031
<b>PCJ-1: Plane Camber Jig for JSSW-10</b>	708032
<b>AMD-1: Angle Measuring Device for JSSW-10</b>	708033
<b>TR-1: Tool rest for JSSW-10</b>	708034
<b>SA-1: Support Arm for JSSW-10</b>	708039
<b>SAE-1: Support Arm Extension for JSSW-10</b>	708040



708026



708030

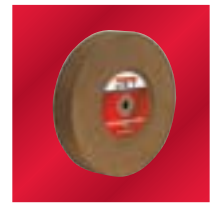

708042



708018



708020



708022

**HEAVY-DUTY BENCH GRINDERS**

- Cast iron motor housing and totally enclosed permanently lubricated ball bearings ensure longer life
- Steel tool rests adjust to accommodate your needs
- Adjustable acrylic eye shields deflect sparks away from operator
- Gooseneck light fixture illuminates your work for better results
- Includes one fine and one coarse vitrified grinding wheel for grinding and sharpening tasks

**SPECIFICATIONS**

Stock Number	577901	577902
Model Number	JBG-150	JBG-200
Overall Dimensions (L x W x H/in.)	17 x 8 x 10-1/2	17-1/4 x 9 x 11-1/2
Shaft Diameter (in.)	1/2	5/8
Wheel Dimensions (diam. x W/in.)	6 x 3/4	8 x 3/4
Wheel Speed (RPM)	3,450	3,450
Wheel Grits	36 and 60	36 and 60
Motor	1/3HP, 1Ph, 115V	1/2HP, 1Ph, 115V
Net Weight (lbs.)	22	38

**PEDESTAL STAND FEATURES**

- Heavy-duty cast iron construction provides strength and durability
- Wide stance base gives you a stable grinder workstation
- Coolant tank and tool tray are on an adjustable platform for your convenience

**SPECIFICATIONS**

Model	JPS-2A
Mounting Surface (L x W/in.)	11 X 10
Overall Height (in.)	31
Net Weight (lbs.)	50

**BUFFER/SANDER STAND FEATURES**

- 1" X 8" arbors have a 2" threaded end to accept a variety of buffing and sanding accessories
- Powerful 1HP motor is totally enclosed for longer motor life
- Bushings and collars are included to accommodate various accessory sizes

**BUFFER/SANDER STAND**

577114	JSB-10S, Stand for Buffer/Sander
--------	----------------------------------

**SPECIFICATIONS**

	Buffer	With Stand	Buffer	With Stand
Stock Number	577110	577110K	577112	577112K
Model Number	JSB-10L	JSB-10L	JSB-10H	JSB-10LK
RPM	1725	1725	3450	130
Amps	8	8	8	8
Motor HP	1HP	1HP	1HP	1HP
Motor Phase	1Ph	1Ph	1Ph	1Ph
Motor Voltage	115/230V	115/230V	115/230V	115/230V
Prewired	115V	115V	115V	115V
Net Weight (lbs.)	102	130	102	130



Shown with Optional Closed Stand. Includes Guards and Dust Ports





### BENCH GRINDING WHEELS

Stock Number	Size (diam. x W/in.)	Grit No.	Grit Type	Max. RPM
576206	6 x 3/4	A24Q5V	Extra-Coarse	4,138
576207	6 x 3/4	A36Q5V	Coarse	4,138
576208	6 x 3/4	A46Q5V	Medium	4,138
576209	6 x 3/4	A60Q5V	Fine	4,138
576210	6 x 1	A24Q5V	Extra-Coarse	4,138
576211	6 x 1	A36Q5V	Coarse	4,138
576212	6 x 1	A46Q5V	Medium	4,138
576213	6 x 1	A60Q5V	Fine	4,138
576218	8 x 3/4	A24Q5V	Extra-Coarse	3,600
576219	8 x 3/4	A36Q5V	Coarse	3,600
576220	8 x 3/4	A46Q5V	Medium	3,600
576221	8 x 3/4	A60Q5V	Fine	3,600
576222	8 x 1	A24Q5V	Extra-Coarse	3,600
576223	8 x 1	A36Q5V	Coarse	3,600
576224	8 x 1	A46Q5V	Medium	3,600
576225	8 x 1	A60Q5V	Fine	3,600

### DRILL AND TOOL SHARPENING WHEELS

Stock Number	Size (diam. x W/in.)	Grit No.	Grit Type	Max. RPM
576250	6 x 3/4	AA46Q5V	Medium	4,138
576251	6 x 3/4	AA60Q5V	Fine	4,138
576252	6 x 1	AA46Q5V	Medium	4,138
576253	6 x 1	AA60Q5V	Fine	4,138
576254	6 x 1	AA46Q5V	Medium	3,600
576255	6 x 1	AA60Q5V	Fine	3,600
576260	6 x 3/4	GC60J5V	Coarse	4,138
576261	6 x 3/4	GC80J5V	Medium	4,138
576262	6 x 3/4	GC100J5V	Medium Fine	4,138
576263	6 x 3/4	GC120J5V	Fine	4,138
576264	6 x 1	GC60J5V	Coarse	4,138
576265	6 x 1	GC80J5V	Medium	4,138
576266	6 x 1	GC100J5V	Medium Fine	4,138
576267	6 x 1	GC120J5V	Fine	4,138
576268	8 x 1	GC60J5V	Coarse	3,600
576269	8 x 1	GC80J5V	Medium	3,600
576270	8 x 1	GC100J5V	Medium Fine	3,600
576271	8 x 1	GC120J5V	Fine	3,600

### LOOSE COTTON MUSLIN WHEELS OPTIONAL ACCESSORIES

Stock Number	Type	Arbor Size (in.)	Dia (in.)
575856	Soft	5/8	8
575857	Soft	5/8	10
575858	Hard	5/8	6
575859	Hard	5/8	8

### SPIRAL SEWN COTTON WHEELS OPTIONAL ACCESSORIES

Stock Number	Type	Arbor Size (in.)	Dia (in.)
575865	Soft	5/8	8
575866	Soft	5/8	10

### CARBIDE BENCH GRINDING WHEELS

Stock Number	Size (diam. x W/in.)	Grit No.	Grit Type	Max. RPM
576260	6 x 3/4	GC60J5V	Coarse	4,138
576261	6 x 3/4	GC80J5V	Medium	4,138
576262	6 x 3/4	GC100J5V	Medium Fine	4,138
576263	6 x 3/4	GC120J5V	Fine	4,138
576264	6 x 1	GC60J5V	Coarse	4,138
576265	6 x 1	GC80J5V	Medium	4,138
576266	6 x 1	GC100J5V	Medium Fine	4,138
576267	6 x 1	GC120J5V	Fine	4,138
576268	8 x 1	GC60J5V	Coarse	3,600
576269	8 x 1	GC80J5V	Medium	3,600
576270	8 x 1	GC100J5V	Medium Fine	3,600
576271	8 x 1	GC120J5V	Fine	3,600



WOODTURNING



708359

- A. 4" Ram**
- B. Tool Storage Basket**
- C. Cast-in Shelf Support**
- D. Cast-Iron Legs**
- E. Variable-Speed dial**
- F. Digital RPM Readout**
- G. Spindle with Indexing Capability**
- H. Large 14" Tool Rest**



**FEATURES**

- Electronic inverter lets you operate the machine at any speed from 0 to 3,200 RPM
- Heavy-duty cast-iron lathe bed adds stability while limiting vibration during operation
- Indexing mechanism which allows for fast, efficient, fluting and veining operations
- Headstock swivels 360° with positive stops at 45° and 90° and may be positioned anywhere along the bed ways for maximum flexibility and user comfort
- Digital readout allows operator to dial in the desired speed for best results
- High/low speed change lever quickly changes belt positions
- Spindle has positive locking indexing in 10 degree increments for fast, efficient fluting and veining operations
- Built-in spindle locks let you remove or replace faceplates and chucks with ease
- Live center has a removable pin for boring through stock
- Cam-lock mechanisms allow adjustments of headstock, tailstock and tool rest base without having to use tools
- Hollow tailstock allows you to perform long hole boring for lamps and other vessels
- Optional special cast-in webbings in legs accept 2 x 4's or a 2 x 12 to construct a solid tool or sandbag shelf
- Optional tool storage basket conveniently holds chisels and other tools within easy reach of operator

**SPECIFICATIONS**

Stock Number	708359	708360
Model Number	JWL-1642EVS	JWL-1642EVS-2
Swing Over Bed (in.)	16	16
Swing Over Tool Rest Base (in.)	12	12
Distance Between Centers (in.)	42+	42+
Speeds (RPM)	50-1200 and 120-3200	50-1200 and 120-3200
Headstock Taper	MT-2	MT-2
Spindle Nose (in. x TPI)	1-1/4 x 8	1-1/4 x 8
Hole Through Tailstock (in.)	3/8	3/8
Ram Travel (in.)	4	4
Centerline of Spindle to Floor (in.)	44-1/2	44-1/2
Amps	4.6	6.1
Motor HP	1-1/2HP	2HP
Motor Phase	3Ph	3Ph
Motor Voltage	230V	230V
Input Power	115V/1Ph	230V/1Ph
Prewired	230V	230V
Net Weight (lbs.)	440	440

**OPTIONAL ACCESSORIES**

JWL-14G, Mesh Guard for JWL-1442	708362
Outboard Turning Stand	708349
BE-20, 20" Bed Extension for 14" or 16" Lathe	708346
BE-57L, Full 57" Bed Extension with Leg	708347

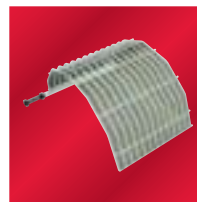

708362



708349

# 14" X 42" WOODWORKING LATHE

**JET**

**WOODTURNING**



- A. Live Center**
- B. 4" Ram**
- C. Heavy-Duty Cast-Iron Leg Stand**
- D. Cast-in Shelf Support**
- E. Speed Control Lever**
- F. Spindle Lock**
- G. Headstock Slides & Rotates Along Bed Ways**
- H. Spindle with Indexing Capability**



## FEATURES

- Spindle has positive locking indexing in 10 degree increments for fast, efficient fluting and veining operations
- Heavy-duty cast-iron lathe bed adds stability while limiting vibration during operation
- Hollow tailstock allows you to perform long hole boring for lamps and other vessels
- Optional indexing mechanism which allows for fast, efficient, fluting and veining operations
- Reeves drive pulley system allows quick variable speed changes from 450 to 3,000 RPM
- Built-in spindle locks let you remove or replace faceplates and chucks with ease
- Live center has a removable pin for boring through stock
- Cam-lock mechanisms allow adjustments of headstock, tailstock and tool rest base without having to use tools
- Headstock swivels 360° with positive stops at 45° and 90° and may be positioned anywhere along the bed ways for maximum flexibility and user comfort
- Benchtop includes four non-skid rubber feet keep machine stable during use
- Optional special cast-in webbings in legs accept 2 x 4's or a 2 x 12 to construct a solid tool or sandbag shelf
- Optional hollow tailstock allows you to perform long hole boring for lamps and other vessels

## SPECIFICATIONS

	708358	708358K
<b>Stock Number</b>	708358	708358K
<b>Model Number</b>	JWL-1442VS	JWL-1442VSK
<b>Swing Over Bed (in.)</b>	14	14
<b>Swing Over Tool Rest Base (in.)</b>	10	10
<b>Distance Between Centers (in.)</b>	42	42
<b>Speeds (RPM)</b>	eight, 450-3000	eight, 450-3000
<b>Headstock Taper</b>	MT-2	MT-2
<b>Spindle Nose (in. x TPI)</b>	1 x 8	1 x 8
<b>Tailstock Taper</b>	MT-2	MT-2
<b>Hole Through Tailstock (in.)</b>	3/8	3/8
<b>Ram Travel (in.)</b>	4	4
<b>Centerline of Spindle to Floor (in.)</b>	43-1/2	43-1/2
<b>Amps</b>	7.4/3.7	7.4/3.7
<b>Motor HP</b>	1HP	1HP
<b>Motor Phase</b>	1Ph	1Ph
<b>Motor Voltage</b>	115/230V	115/230V
<b>Prewired</b>	115V	115V
<b>Net Weight (lbs.)</b>	284	356

## OPTIONAL ACCESSORIES

JWL-14G, Mesh Guard for JWL-1442	708362
JWL-1442LS, Leg set for JWL-1442	708348
BE-20, 20" Bed Extension for 14" or 16" Lathe	708346
BE-57L, Full 57" Bed Extension with Leg	708347

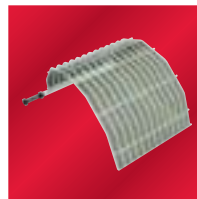

708362



708348





WOODTURNING



Headstock pivots 90° and locks to facilitate outboard turning



Reeves drive pulley system allows quick variable speed changes from 550 to 3,000 RPM



- A. Live Center**
- B. Heavy-Duty Steel Open Stand**
- C. Industrial Controls**
- D. Cast-Iron Headstock**
- E. 1" x 8 TPI Spindle**
- F. Spur Center**

**FEATURES**

- Variable-speed spindle includes 6 pre-positioned selections with positive detents to quickly set speed to the most common requirements
- Heavy-duty cast-iron lathe bed adds stability while limiting vibration during operation
- Indexing mechanism which allows for fast, efficient, fluting and veining operations
- Headstock swivels 360° with positive stops at 45° and 90° and may be positioned anywhere along the bed ways for maximum flexibility and user comfort
- Cam-lock mechanisms allow adjustments of headstock, tailstock and tool rest base without having to use tools
- Hollow tailstock allows you to perform long hole boring for lamps and other vessels
- Live center has a removable pin for boring through stock

**OPTIONAL ACCESSORIES**

See pages 68-69

**SPECIFICATIONS**

Stock Number	708352
Model Number	JWL-1236
Swing Over Bed (in.)	12
Swing Over Tool Rest Base (in.)	8-3/4
Distance Between Centers (in.)	34-1/2
Speeds (RPM)	six, 550-3000
Headstock Taper	MT-2
Spindle Nose (in. x TPI)	1 x 8
Tailstock Taper	MT-2
Hole Through Tailstock (in.)	3/8
Ram Travel (in.)	2-1/4
Centerline of Spindle to Floor (in.)	41
Amps	11
Motor HP	3/4HP
Motor Phase	1Ph
Motor Voltage	115V
Prewired	115V
Net Weight (lbs.)	183

# 12" X 20" WOODWORKING LATHE

**JET**

WOODTURNING



- A. Live Center**
- B. Cast-Iron Construction**
- C. Quick Cam Locks**
- D. 6" Tool Rest**
- E. 3/4 HP Motor**
- F. Chrome Plated Handwheel**
- G. Spindlelock with Indexing Capability**
- H. Worklight**
- I. Built-in Carry Handles**



## FEATURES

- Available in six speeds (500-3900 RPM) or continuous variable speed (270-4200 RPM)
- Heavy-duty cast iron lathe bed adds stability while limiting vibration during operation
- Indexing mechanism allows for fluting and veining operations
- Self-ejecting tailstock for safe and easy removal of tooling
- Cam-lock mechanisms allow adjustments of headstock, tailstock and tool rest base
- Hollow tailstock and removable tip on live center allows for hole boring through stock
- Convenient worklight allows better lighting right on the workpiece
- Includes: 6" and 10" tool rests, storage tray, integrated cord wrap and 3" face plate

## OPTIONAL ACCESSORIES

28" Bed Extension	708377
Adjustable Stand	708378
Stand Extension	708379



708377



708378

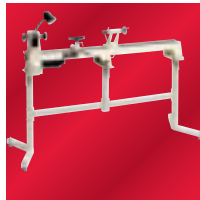

708379

## SPECIFICATIONS

	708376	708376VS
Stock Number	JWL-1220	JWL-1220 VS
Swing Over Bed (in.)	12	12
Swing Over Tool Rest Base (in.)	9-1/2	9-1/2
Distance Between Centers (in.)	20	20
Speeds (RPM)	500, 800, 1240, 1800, 2630, 3975	Variable from 270-4200
Headstock Taper	MT-2	MT-2
Spindle Nose (in. x TPI)	1 x 8TPI	1 x 8TPI
Tailstock Taper	MT-2	MT-2
Hole Through Tailstock (in.)	3/8	3/8
Ram Travel (in.)	2	2
Spindle Taper	MT-2	MT-2
Amps	4.5	4.5
Motor HP	3/4HP	3/4HP
Motor Phase	1Ph	1Ph
Motor Voltage	115V	115V
Prewired	115V	115V
Net Weight (lbs.)	100	100



WOODTURNING



708375



- A. 2" Ram
- B. Cast-Iron Construction
- C. Quick Cam Locks
- D. 6" Tool Rest
- E. 1/2HP TEFC Motor
- F. Chrome Plated Handwheel
- G. Spindle Lock with Indexing Capability

**FEATURES**

- Available in six speeds (500-3900 RPM) or continuous variable speed (270-4200 RPM)
- Heavy-duty cast-iron lathe bed adds stability while limiting vibration during operation
- Indexing mechanism which allows for fast, efficient, fluting and veining operations
- Self-ejecting tailstock for safe and easy removal of tooling
- Cam-lock mechanisms allow adjustments of headstock, tailstock and tool rest base without having to use tools
- Hollow tailstock allows you to perform long hole boring for lamps and other vessels
- Live center has a removable pin for boring through stock
- Benchtop includes four non-skid rubber feet keep machine stable during use

**OPTIONAL ACCESSORIES**

JML-S, Adjustable Stand for Mini Lathe	708354
JML-BE, Bed Extension for JML-1014	708355
JML-S-BEJ, Mini Lathe Stand Extension	708356

**SPECIFICATIONS**

	708375	708375VS
Stock Number	JML-1014I	JML-1014VSI
Swing Over Bed (in.)	10	10
Swing Over Tool Rest Base (in.)	7-1/2	7-1/2
Distance Between Centers (in.)	14	14
Speeds (RPM)	500, 800, 1240, 1800, 2630, 3975	Variable from 500-3900
Headstock Taper	MT-2	MT-2
Spindle Nose (in. x TPI)	1 x 8	1 X 8
Tailstock Taper	MT-2	MT-2
Hole Through Tailstock (in.)	3/8	3/8
Ram Travel (in.)	2	2
Amps	5	5
Motor HP	1/2HP	1/2HP
Motor Phase	1Ph	1Ph
Motor Voltage	115V	115V
Prewired	115V	115V
Net Weight (lbs.)	72	70



708354



708355



708356



Drive Centers



Face Plates



Live Centers



Tool Rest, Spindle Adaptor and Washers



Chuck, Inserts and Jaw Set

### DRIVE CENTERS

Drive Center 2 Prong 1" MT#2	709987
Drive Center 4 Prong 1-1/8" MT#1	709985
Drive Center 4 Prong 1-1/8" MT#2	709986
Mini Drive Center 1/2"xMT #2	709984
Mini Drive Center 3/8"xMT #2	709983
MT Spur # 2	709942
Safe Driver # 2 MT with 3/8" Hole	709938
Safe Driver # 2 MT with 5/16 Hole	709937
SDC-2, Spur Drive Center, MT-2	708330
Ultra Center 1" MT # 2	709991
Ultra Center 1/2" MT # 2	709989

### FACE PLATES

3" Faceplate, 1-1/4 x 8TPI	709908
3" Faceplate, 1x 8TPI	709907
FP-3, 3" Face Plate	708334
4" Faceplate, 1" x 8TPI	709912
4" Faceplate, 1-1/4" x 8TPI	709913
6" Faceplate, 1 x 8TPI	709917
FP-6, 6" Face Plate	708333
8" Faceplate, 1 x 8TPI	709922
8" Faceplate, 1-1/4 x 8TPI	709923
10" Faceplate, 1 x 8TPI	709927
3" Combo Faceplate/Flange 1"x8 TPI	709969

### LIVE CENTERS

BBC-2, Live Center, MT-2	708331
Live Center # 2 MT	709933

### TOOL RESTS

1" x 5" Radius, 11" Curved Toolrest	709900
TR-12, 12" Tool Rest, 12" Wood Lathe ONLY	708336
TR-6, 6" Tool Rest, 12" Wood Lathe ONLY	708341

### SPINDLE ADAPTORS

No-lock Spindle Washer 1"	709964
No-lock Spindle Washer 1-1/4"	709965
Spindle Adaptor 1"x8 TPI to 1-1/2"x8TPI	709949
Spindle Adaptor 1"x8 TPI to 1-1/4"x8 TPI	709948
Spindle Adaptor 1"x8 TPI to 3/4"x16 TPI	709947
Spindle Adaptor 1-1/4"x8 TPI to 1"x8 TPI	709952
Spindle Adaptor 3/4"x16 TPI to 1"x8 TPI	709943

### CHUCKS

CA-12, 1/2" Drill Chuck and Arbor	708343K
Nova Midi Chuck, 1" x 8 TPI RH	709519

### INSERTS

1" x 8 Thread Per Inch Insert	709490
1-1/4" x 8Thread Per Inch Insert	709510

### JAW SETS

100mm Jaw Set	709500
20mm Jaw Set for Nova Compac Chuck	709514
25mm Jaw Set	709497
Cole Jaw Set	709495
Pin Jaws	709507
Premier PowerGrip Jaws	709505
Spigot Jaw Set, 35mm	709503
Spigot Jaw Set, 45mm	709504
Step Jaw Set	709502
SuperNova Chuck with 50mm Jaws	709344



**ROUGHING GOUGES**

3/4" HSS Roughing Gouge, 12-1/2" HD Handle	709130
1-1/4" HSS Roughing Gouge	709131



**SPINDLE GOUGES**

1/4" HSS Spindle Gouge	709132
3/8" HSS Spindle Gouge, 12-1/2" HD Handle	709133
1/2" HSS Spindle Gouge, 12-1/2" HD Handle	709134
3/4" HSS Spindle Gouge, 12-1/2" HD Handle	709135



**BOWL GOUGES**

1/4" HSS Bowl Gouge	709144
3/8" HSS Bowl Gouge	709145
1/2" HSS Bowl Gouge	709146



**PARTING TOOLS**

1/8" HSS Parting Tool, 12-1/2" HD Handle	709136
3/16" HSS Diamond Point, 12-1/2" HD Handle	709137
1/4" HSS Parting Tool	709138



**SKREW CHISELS**

1/2" HSS Skew, 12-1/2" HD Handle	709139
3/4" HSS Skew, 12-1/2" HD Handle	709140



**OVAL SKEWS**

1/2" HSS Oval Skew	709141
3/4" HSS Oval Skew, 12-1/2" HD Handle	709142
1" HSS Oval Skew, 12-1/2" HD Handle	709143
1-1/4" 32mm Oval Skew LC, 14" 356 Handle	709174



**ROLLED EDGE SKEWS**

1" 25mm Rolled Edge Skew LC, 216mm Handle	709178
1-1/4" 32mm Rolled Edge Skew LC, 356mm	709179



**ROUND NOSE SCRAPERS**

1/2" HSS Round Nose Scraper, 12-1/2" HD Handle	709149
3/4" HSS Round Nose Scraper, 12-1/2" HD Handle	709150
1/2" HSS Round Side Scraper	709151



**SQUARE END SCRAPERS**

1/2" HSS Square End Scraper, 12-1/2" HD Handle	709147
1" HSS Square End Scraper, 12-1/2" HD Handle	709148



**BEAD FORMING TOOL**

3/8" 10mm Bead Forming LC, 8 1/2" Handle	709184
------------------------------------------	--------



**RING TOOL**

1" 25mm Ring Tool LC, 14" Handle	709182
----------------------------------	--------



**THREE POINT TOOL**

1/2" 13mm 3 point LC, 4" 102 mm Handle	709180
----------------------------------------	--------



**MULTI-TIP SCRAPER TOOL**

Multi-tip Scraper LC, 8 1/2" 216mm Handle	709190
-------------------------------------------	--------



**THREE PIECE PEN-TURNING LATHE CHISEL SET**

3 Piece HSS Pen Turning Chisel Set	709160
------------------------------------	--------

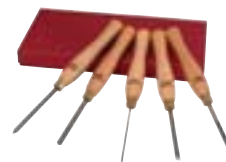

**FIVE PIECE MINI LATHE CHISEL SET**

5 Piece HSS Mini Chisel Set	709163
-----------------------------	--------



**EIGHT PIECE CARBON STEEL WOOD TURNING CHISEL SET**

WLC-8, 8 Piece Carbon Steel Wood Turning Chisel Set	709008
-----------------------------------------------------	--------

# 35X WOODWORKING SHAPER

**JET**

**SHAPERS**



- A.** Independently adjustable left and right extruded aluminum fence with T-slots
- B.** Featherboard hold-downs
- C.** Miter Gauge
- D.** Magnetic controls with mushroom step button
- E.** Reversible switch
- F.** Spindle height scale button
- G.** Large chrome wheel
- H.** Heavy-duty one piece steel stand
- I.** Large 26-3/4" x 32-1/4" precision ground cast iron table
- J.** Predrilled for powerfeeder
- K.** Clear cutter guard



## FEATURES

- Four-speeds 4000, 6000, 8000, 1000 RPM let you select the best speed and torque for different cutter diameters
- Independently adjustable left and right fences, standard with a micro adjust control for precise positioning
- Large 26-3/4" X 32-1/4" precision ground cast iron table provides a durable work area, predrilled for power feeder
- Poly-V-belt transfers maximum power to the spindle
- Extruded aluminum fence comes with T-Slots and 2 feather board hold-downs
- Reversible spindle speeds for diverse shaping jobs
- Powerful 3HP, 1Ph, 5HP, 1Ph or 5HP, 3Ph motor with magnetic controls
- Starting Pins for irregular shaping
- Extra-large chrome handwheel is conveniently located for fast, easy and accurate spindle height adjustments
- 4" Dust port built into fence for convenient hookup to any dust collection system
- Spindle lock for safe and easy cutter set-up
- Spindle height scale

## SPECIFICATIONS

Stock Number	708323	708326	708327
Model Number	JWS-35X3-1	JWS-35X5-1	JWS-35X5-3
Spindle Speed (RPM)	4000, 6000, 8000, 10,000	4000, 6000, 8000, 10,000	4000, 6000, 8000, 10,000
Spindle Diameter (in.)	1-1/4	1-1/4	1-1/4
Spindle Size Under Nut (in.)	4	4	4
Spindle Travel (in.)	4	4	4
Table Size (in.)	26-3/4 x 32-1/4	26-3/4 x 32-1/4	26-3/4 x 32-1/4
Table T-Slot (in.)	Yes	Yes	Yes
Table Opening Diameter (in.)	7-1/4	7-1/4	7-1/4
Table Insert Opening Diameter (in.)	2-5/8, 4-7/8	2-5/8, 4-7/8	2-5/8, 4-7/8
Fence Size (2) (L x H/in.)	4-3/4 x 16	4-3/4 x 16	4-3/4 x 16
Router Bit Collet Diameter (in.)	1/4, 1/2 (optional)	1/4, 1/2 (optional)	1/4, 1/2 (optional)
Table Height From Floor (in.)	33-1/4	33-1/4	33-1/4
Dust Port Diameter (OD/in.)	4	4	4
Amps	14	17	14
Motor HP	3HP	5HP	5HP
Motor Phase	1Ph	1Ph	3Ph
Motor Voltage	220V	230V	230V
Prewired	220V	230V	230V
Net Weight (lbs.)	473	473	473

## OPTIONAL ACCESSORIES

30mm Spindle for JET 35X Shaper	708372
1/2" Spindle for JET 35X Shaper	708381
3/4" Spindle for JET 35X Shaper	708317
1" Spindle for JET 35X Shaper	708314
1-1/4" Spindle for JET 35X Shaper	708328
1/4" Collet for JET 35X Shaper	708373
1/2" Collet for JET 35X Shaper	708374



708382



708328



708317

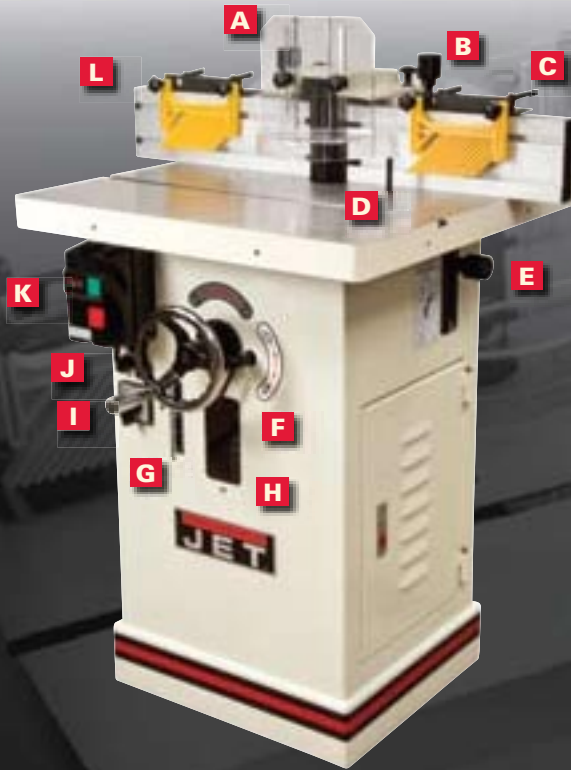

NEW!

- A. Polycarbonate Guard
- B. Fence lock knobs
- C. Adjustable featherboard hold-downs
- D. Starter pin
- E. Arbor Lock
- F. Spindle height lock handle
- G. Spindle height scale
- H. Spindle Speed Viewing Window
- I. Spindle height adjustment wheel
- J. Forward/Reverse switch
- K. Magnetic Controls
- L. Independently adjustable left and right extruded aluminum fence with T-slots



**FEATURES**

- Four-speeds let you select the best speed and torque for different cutter diameters
- Independently adjustable left and right fences, standard with a micro adjust control for precise positioning
- Large 26-3/4" X 32-1/4" precision ground cast iron table provides a durable work area, predrilled for power feeder
- Poly-V-belt transfers maximum power to the spindle
- Extruded aluminum fence comes with T-Slots and 2 feather board hold-downs
- Reversible spindle speeds for diverse shaping jobs
- Powerful 3HP, 1Ph motor with magnetic controls
- Starting Pins for irregular shaping
- Extra-large chrome handwheel is conveniently located for fast, easy and accurate spindle height adjustments
- 4" Dust port built into fence for convenient hookup to any dust collection system
- Spindle lock for safe and easy cutter set-up
- Spindle height scale

**SPECIFICATIONS**

Stock Number	708309
Model Number	JWS-25X
Spindle Speed (RPM)	7500 and 10,000
Spindle Diameter (in.) (Standard)	1/2 and 3/4
Spindle Size Under Nut (in.)	1/2 (2-13/64) and 3/4 (3-3/16)
Spindle Travel (in.)	3
Table Size (in.)	25 x 25-1/2
Table T-Slot (in.)	3/4 x 3/8
Table Opening Diameter (in.)	6-9/32
Table Insert Opening Diameter (in.)	2-9/16 and 4-21/64
Fence Size (2) (L x H/in.)	14-1/2 x 4-3/4
Router Bit Collet Diameter (in.)	1/4 and 1/2 (optional)
Table Height From Floor (in.)	33
Dust Port Diameter (OD/in.)	4
Amps	16
Motor HP	3HP
Motor Phase	1
Motor Voltage	230V
Prewired	230V
Net Weight (lbs.)	331

**OPTIONAL ACCESSORIES**

1" Spindle for JET 25X Shaper	708318
30mm Spindle for JET 25X Shaper	708382
1/4" Collet for JET JWS-25X Shaper	708383
1/2" Collet for JET JWS-25X Shaper	708384



708318



708382



708384

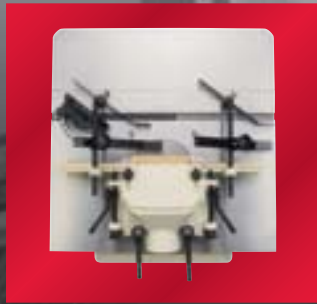

Top view of hold-downs, fence assembly and dust port features

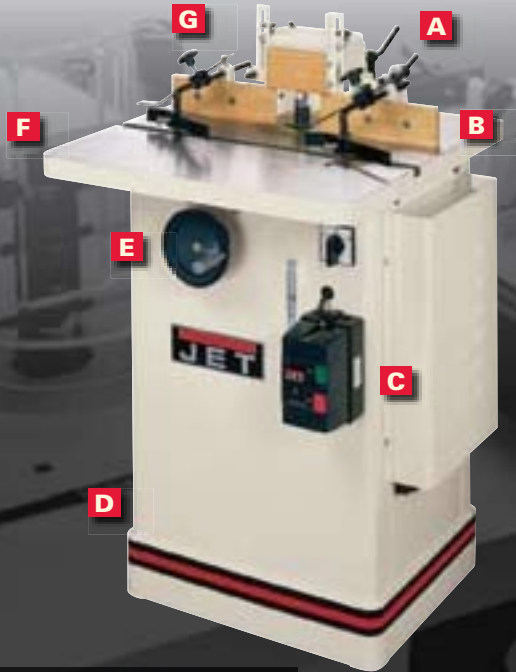

- A. Ratchet Style Locks**
- B. Independently Adjustable Fence**
- C. Magnetic Switch**
- D. Rigid, One-Piece Steel Stand**
- E. Large, Heavy-Duty Handwheel**
- F. Extra-Large 25" x 25" Work Surface**
- G. Four Adjustable Hold-Downs**



## FEATURES

- Starting pins for irregular shaping
- Forward/reverse switch for left and right hand operation
- Two-speed step pulley drive lets you select the best speed and torque for different cutter diameters
- Independent left and right fences feature micro-adjustment and have zero-clearance capability
- Extra-large handwheel is conveniently located for fast, easy and accurate spindle height adjustments
- Positive detent spindle lock allows safer, easy cutter set-up
- 4" dust port connects to your collection system to keep your workplace dust and debris-free
- Fully enclosed, heavy-duty steel stand has a removable cover for easy motor access
- 1/2" and 3/4" interchangeable spindles and router bit collets for use with shaper cutter and router bits
- Unique ratcheting style levers allow you to micro-adjust your fence assembly to your exact needs
- Powerful 3HP motor and heavy-duty magnetic controls deliver smooth, consistent power on even the heaviest jobs
- 25" x 18" solid cast iron table comes with an additional 25" x 7" extension wings to handle extra large work pieces
- Four adjustable work hold-downs to secure your work while shaping

## SPECIFICATIONS

Stock Number	708322
Model Number	JWS-25CS
Spindle Speed (RPM)	8000 and 10000
Spindle Diameter (in.)	1/2 and 3/4
Spindle Size Under Nut (in.)	(1/2) 2-3/4, (3/4) 3
Spindle Travel (in.)	3
Table Size (in.)	25 x 25
Table T-Slot (in.)	3/8 x 3/4
Table Opening Diameter (in.)	6-7/8
Table Insert Opening Diameter (in.)	1-5/8, 3, 3-1/2
Fence Size (2) (L x H/in.)	9-1/2 x 2-3/4
Router Bit Collet Diameter (in.)	1/4, 3/8 and 1/2
Table Height From Floor (in.)	34
Dust Port Diameter (OD/in.)	4
Amps	16
Motor HP	3HP
Motor Phase	1Ph
Motor Voltage	230V
Prewired	230V
Net Weight (lbs.)	320

## OPTIONAL ACCESSORIES

1/2" Spindle	709527
3/4" Spindle	709526
1" Spindle	709521
1/4" Router Collet	709524
1/2" Router Collet	709525



709521



709526





Top view of hold-downs, fence assembly and dust port features



- A. T-Slot Miter Gauge**
- B. Large, Heavy-Duty Handwheel**
- C. Solid Cast Iron Table**
- D. Workpiece Hold-Downs**



**FEATURES**

- Starting Pins for irregular shaping
- Forward/reverse switch for left and right hand operation
- Two reversible spindle speeds lets you select the best speed and torque for different cutter diameters
- Independent left and right fences feature micro-adjustment and have zero-clearance capability
- Extra-large handwheel is conveniently located for fast, easy and accurate spindle height adjustments
- Positive detent spindle lock allows safer, easy cutter set-up
- 4" dust port connects to your collection system to keep your workplace dust and debris-free
- Fully enclosed, heavy-duty steel stand has a removable cover for easy motor access
- 1/2" and 3/4" interchangeable spindles and 1/4" and 1/2" router bit collets for use with shaper cutter and router bits
- Powerful 1-1/2HP motor delivers dependable power, even on heavy jobs
- 22-3/8" x 18-1/8" solid cast iron table provides a durable work area
- Two adjustable work hold-downs to secure your work while shaping

**SPECIFICATIONS**

Stock Number	708320
Model Number	JWS-22CS
Spindle Speed (RPM)	7000 and 9000 reversing
Spindle Diameter (in.)	1/2 and 3/4
Spindle Size Under Nut (in.)	(1/2) 2-3/16, (3/4) 2-3/16
Spindle Travel (in.)	1-7/16
Table Size (in.)	22-1/4 x 18-1/8
Table T-Slot (in.)	3/8 x 3/4
Table Opening Diameter (in.)	5-1/4
Table Insert Opening Diameter (in.)	1-5/8 and 3-1/4
Fence Size (2) (L x H/in.)	10 x 3-1/8
Router Bit Collet Diameter (in.)	1/4 and 1/2
Table Height From Floor (in.)	33-1/2
Dust Port Diameter (OD/in.)	4
Amps	12/6
Motor HP	1-1/2HP
Motor Phase	1Ph
Motor Voltage	115/230V
Prewired	Prewired 115V
Net Weight (lbs.)	192

# 17" DELUXE FLOOR MOUNT DRILL PRESSES

**JET**

**DRILLING**



**A** Poly-V belt drive system



**E** Laser

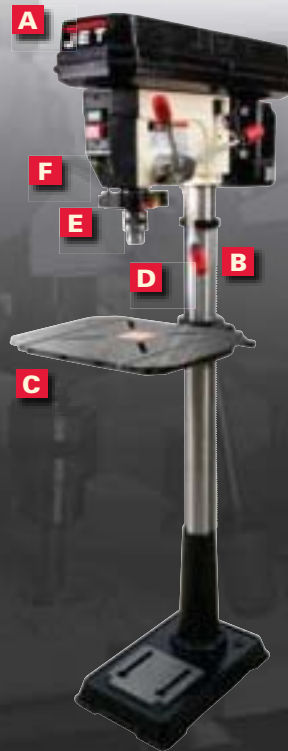

**NEW!**

- A.** Poly-V belt drive system
- B.** Ambidextrous handle
- C.** T-slot for fixture clamping
- D.** Replaceable insert
- E.** Laser
- F.** Light

**5**  
YEAR  
WARRANTY

## FEATURES

- Innovative extra large 14" x 18" work table features: twin T-slot grooves for homemade jigs. Edge lip designed for easy clamping of work piece. Replaceable MDF center insert
- Hinged metal belt and pulley cover provides easy access to the quick adjustment motor mount to allow rapid spindle speed changes
- Drill press head has integrated AC work light for better work piece visibility
- Spindle has high-quality ball bearing construction for long life
- Adjustable tension spindle return spring is ideal for repetitive drilling of the same depth
- Spindle mounted dual laser guide system provides a consistent drilling crosspoint on work piece
- Powered by a heavy-duty 3/4HP, 1Ph 115V TEFC motor and poly-v belt drive system
- Clutch-type drill stop regulates drilling depth
- Drill press is designed for left or right hand operators, handles can be placed on either side

## OPTIONAL ACCESSORIES

21 pc Cobalt Drill Bit Set with Indexed Steel Case	228237
22 pc Tapered Drill Bit Set	228244
DPVC-9, 9" Drill Press Vise Clamp	709693
DPVC-11, 11" Drill Press Vise Clamp	709692
DPT-1, Drill Press Tool Tray	709691

## SPECIFICATIONS

Stock Number	354173
Model Number	JDP-17DX
Swing (in)	16-1/2
Spindle Travel (in.)	4-3/8
Spindle Distance to Table (max./in.)	29-1/8
Spindle Distance to Base (in.)	49
Spindle Speed (RPM)	200 - 3620
Spindle Speeds	16
Spindle Taper	MT-2
Drilling Capacity (in.)	5/8
Chuck Size (in.)	5/8
Column Diameter (in.)	3-1/8
Table Size (in.)	14 x 18
Base Size (in.)	11-1/8 x 19-5/8
Amps	9
Motor HP	3/4HP
Motor Phase	1Ph
Motor Voltage	115V
Prewired	115V
Net Weight (lbs.)	209

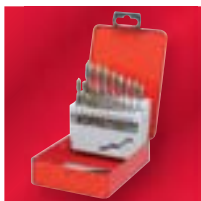

228237

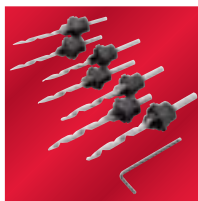

228244



**H** Adjustable Positive Stop & Headlock



354169



354171

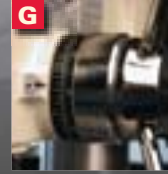

**G** Clutch-Type Drill Stop



- A.** Hinged Metal Belt and Pulley Cover
- B.** Built-In Worklight
- C.** 3-1/8" Diameter Steel Column

- D.** Cast Iron Worktable
- E.** 3-1/8" Diameter Steel Column
- F.** Cast Iron Worktable

- G.** Positive Depth Clutch Type Depth
- H.** Adjustable Positive Stop & Headlock

**FEATURES**

- Quick release crank operated worktable height adjustment rotates + or - 45° for versatility
- Hinged metal belt and pulley cover provides easy access to the quick adjustment motor mount to allow rapid spindle speed changes
- "X" pattern mounting grooves in table allow mounting a fence when table is in reverse position
- Depth stop displays inch/mm and has a quick set bolt for fast, accurate adjustments
- Spindle has high-quality ball bearing construction for long life
- Adjustable tension spindle return spring is ideal for repetitive drilling of the same depth
- Optional built-in worklight (bulb not included) provides additional visibility of your work (Model JDP-17MF)

**SPECIFICATIONS**

	354169	354171
Stock Number	JDP-17MF	JDP-17FSE
Swing (in)	16-1/2	16-1/2
Spindle Travel (in.)	4-3/8	3-3/8
Spindle Distance to Table (max./in.)	29-1/8	29-1/8
Spindle Distance to Base (in.)	49	49
Spindle Speed (RPM)	200 - 3630	200 - 3000
Spindle Speeds	16	12
Spindle Taper	MT-2	MT-2
Drilling Capacity (in.)	5/8	5/8
Chuck Size (in.)	5/8	5/8
Column Diameter (in.)	3-1/8	3-1/8
Table Size (in.)	13-3/4	13-3/4
Base Size (in.)	11-1/8 x 19-5/8	11-1/8 x 19-5/8
Amps	9/4.5	9/4.5
Motor HP	3/4HP	3/4HP
Motor Phase	1Ph	1Ph
Motor Voltage	115/230V	115/230V
Prewired	115V	115V
Net Weight (lbs.)	209	173

**OPTIONAL ACCESSORIES**

21 pc Cobalt Drill Bit Set with Indexed Steel Case	228237
22 pc Tapered Drill Bit Set	228244
1/4" Mortising Chisel and Bit	6285526
5/16" Mortising Chisel and Bit	6285527
3/8" Mortising Chisel and Bit	6285528
1/2" Mortising Chisel and Bit	6285529
DPVC-9, 9" Drill Press Vise Clamp	709693
DPVC-11, 11" Drill Press Vise Clamp	709692
DPT-1, Drill Press Tool Tray	709691
Mortising Attachment	708581



228237

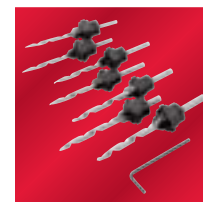

228244

# 15" SIXTEEN SPEED DRILL PRESSES

**JET**

**DRILLING**



354165



354166



Depth stop gauge



Table rotated to left



Table centered



Table rotated to right

**A. Hinged Metal Belt and Pulley Cover**

**B. Heady-Duty Leg Stand (Optional)**

**C. Rotating Cast Iron Worktable**

**D. 2-7/8" Diameter Steel Column**

**E. Push button On/Off Switch**



## FEATURES

- 16 speeds lets you choose the best speed for the job
- Quick release crank operated worktable height adjustment rotates + or - 45° for versatility
- Hinged metal belt and pulley cover provides easy access to the quick adjustment motor mount to allow rapid spindle speed changes
- "X" pattern mounting grooves in table allow mounting a fence when table is in reverse position
- Depth stop displays inch/mm and has a quick set bolt for fast, accurate adjustments
- Spindle has high-quality ball bearing construction for long life
- Adjustable tension spindle return spring is ideal for repetitive drilling of the same depth

## OPTIONAL ACCESSORIES

21 pc Cobalt Drill Bit Set with Indexed Steel Case	228237
22 pc Tapered Drill Bit Set	228244
6 -pc G.P. Router Bit Set - 1/2" Shank	709240
1/4" Mortising Chisel & Bit	6285526
5/16" Mortising Chisel & Bit	6285527
3/8" Mortising Chisel & Bit	6285528
1/2" Mortising Chisel & Bit	6285529
DPVC-9, 9" Drill Press Vise Clamp	709693
DPVC-11, 11" Drill Press Vise Clamp	709692
DPT-1, Drill Press Tool Tray	709691
Mortising Attachment	708581

## SPECIFICATIONS

	354165	354166
Stock Number	354165	354166
Model Number	JDP-15M	JDP-15MF
Swing (in.)	15	15
Spindle Travel (in.)	3-1/8	3-1/8
Spindle Distance to Table (max./in.)	16-1/2	29
Spindle Distance to Base (in.)	24	48
Spindle Speed (RPM)	200 - 3630	200 - 3630
Spindle Speeds	16	16
Spindle Taper	MT-2/JT-33	MT-2/JT-33
Drilling Capacity (in.)	5/8	5/8
Chuck Size (in.)	5/8	5/8
Column Diameter (in.)	2-7/8	2-7/8
Table Size (in.)	16-1/2 x 13	16-1/2 x 13
Base Size (in.)	10-7/8 x 18-1/2	11 x 20-3/8
Amps	9/4.5	9/4.5
Motor HP	3/4HP	3/4HP
Motor Phase	1Ph	1Ph
Motor Voltage	115/230V	115/230V
Prewired	115V	115V
Net Weight (lbs.)	163	170



709691



709692 and 709693

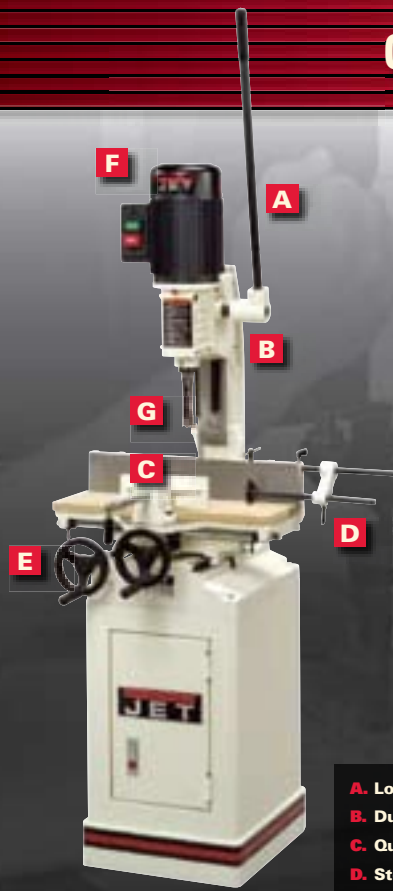

- A. Long, Multi-position Handle**
- B. Dual-Hinged Access Doors**
- C. Quick Adjust Swivel Vise Clamp**
- D. Stop Rod**
- E. Dual Direction Worktable**
- F. 1 HP Motor**
- G. Positive Looking Depth Stop**

**FEATURES**

- Dual direction worktable allows for moving workpiece between cuts without needing to re-clip
- Heavy-duty cast iron and steel construction provides durability and stability during use
- Dependable rack-and-pinion head adjustment gives you accurate drilling control
- Long, multi-position mortising handle let you reposition the feed handle for easier operation and optimum handle position
- Three-jaw drill chuck keeps a positive grip on mortising bits with up to 1-1/8" diameter shanks
- Two hinged side doors allow easy access to the drill chuck
- Quick adjust depth stop for uniform mortise depths
- Industrial style push button switch
- Powerful 1HP motor provides consistently smooth performance
- Adjustable work stop for repeat cuts
- Quick position table mounted swiveling vise clamp accommodates angled work pieces

**SPECIFICATIONS**

Stock Number	708589K
Model Number	JFM-5
Spindle Speed (RPM)	1725
Chuck Size (in.)	1/2
Chisel Shank Capacity (in.)	5/8, 3/4, 1-1/8
Head Stroke (in)	8
Chisel Center to Fence (in.)	4
Fence Size (L x H/in.)	3-1/2 x 20
Base Size (in.)	14 x 16
Bushing Size (in.)	5/8, 3/4, 1-1/8
Motor Amps	11/5.5
Motor HP	1HP
Motor Phase	1Ph
Motor Voltage	115/230V
Prewired	115V
Net Weight (lbs.)	291

**OPTIONAL ACCESSORIES**

JET-5 Hole Line Boring Head	10003351
MBC-1/4, 1/4" Mortise Bit & Chisel Set	708590
MBC-5/16, 5/16" Mortise Bit & Chisel Set	708591
MBC-3/8, 3/8" Mortise Bit & Chisel Set	708592
MBC-1/2, 1/2" Mortise Bit & Chisel Set	708593
MBC-3/4, 3/4" Mortise Bit & Chisel Set	708594
MBC-5, 1/4", 5/16", 3/8", 1/2", 3/4" Mortise Bit & Chisel Kit	708585

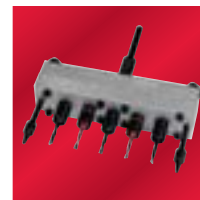

10003351



708590



708585



Use on an independent stand or benchtop

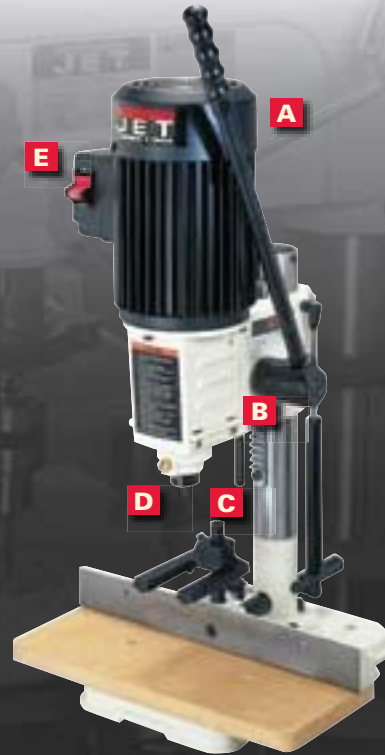

- A.** 1/2HP Motor
- B.** Dual-Hinged Access Doors
- C.** Reversible Column
- D.** Interchangeable Bushings
- E.** Removable Safety Switch



## FEATURES

- Heavy-duty cast iron and steel construction provides durability and stability during use
- Dependable rack-and-pinion head adjustment gives you accurate drilling control
- Long, multi-position mortising handle let you reposition the feed handle for easier operation and optimum handle position
- Three-jaw drill chuck keeps a positive grip on mortising bits with up to 3/4" diameter shanks
- Two hinged side doors allow easy access to the drill chuck
- Quick adjust depth stop for uniform mortise depths
- Column is reversible for mortising larger stock
- Removable On/Off toggle switch prevents accidental or unauthorized use of the tool
- Powerful 1/2HP motor provides consistently smooth performance

## SPECIFICATIONS

Stock Number	708580
Model Number	JBM-5
Spindle Speed (RPM)	1725
Chuck Size (in.)	5/8
Chisel Shank Capacity (in.)	5/8, 3/4
Head Stroke (in)	4-3/4
Chisel Center to Fence (in.)	3-1/2
Under Hold-Down (in.)	4
Fence Size (L x H/in.)	1-9/16 x 13-3/4
Base Size (in.)	7-5/8 x 12-3/16
Bushing Size (in.)	5/8 and 3/4
Motor Amps	6
Motor HP	1/2HP
Motor Phase	1Ph
Motor Voltage	115V
Prewired	115V
Net Weight (lbs.)	44

## OPTIONAL ACCESSORIES

JET-5 Hole Line Boring Head	10003351
JBM-5R, 2" Riser Block for JMB-5	708579
MBC-1/4, 1/4" Mortise Bit & Chisel Set	708590
MBC-5/16, 5/16" Mortise Bit & Chisel Set	708591
MBC-3/8, 3/8" Mortise Bit & Chisel Set	708592
MBC-1/2, 1/2" Mortise Bit & Chisel Set	708593
MBC-3/4, 3/4" Mortise Bit & Chisel Set	708594
MBC-5, 1/4", 5/16", 3/8", 1/2", 3/4" Mortise Bit & Chisel Kit	708585

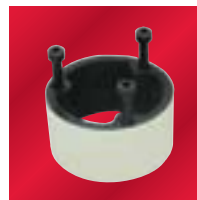

708579

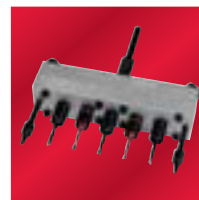

10003351



708118



708119

**UNIVERSAL MOBILE BASES**

- Unique quick-snap adjustment allows you to configure the base width and length from 18" x 18" to 24" x 24" without the need for tools
- 1/2" ground clearance provides a low center of gravity for excellent stability under load
- Strong, yet lightweight base can hold tools up to 600 lbs.
- Two fixed and two swivel casters offer easy mobility; lock into place for stability during use
- Wheel locks to fix machine in position

**OPTIONAL ACCESSORIES**

18" Pair of Extension Bars for JMB-UMB-HD	708110
36" Pair of Extension Bars for JMB-UMB-HD	708116
JMB-UMB, Universal Mobile Base, 24" x 24", 600 lbs.	708118
JMB-UMB-HD Universal Mobile Base, 36" x 36", 1,200 lbs.	708119
Mobile Base Extension Kit for 708119	708158
Mobile Base Extension Kit for 708118	708159



**ROLLER STAND**

13" Roller Stand	709207
------------------	--------



**EDGE BANDER**

- Electronically controlled heat element offers infinitely variable heat from 100 to 200 degrees to accommodate a wide range of edge banding material up to 2" thick
- On/Off rocker switch and heat control dial are conveniently located for ease of use
- Built-in cut-off knife with palm-strike knob produces consistently accurate cuts
- 27" x 7-1/2" laminate covered table supports larger work pieces
- Adjustable, non-skid rubber feet provide a stable work station for better results

Edge Bander	708000
-------------	--------



**JET® FEATHER BOARD**

- Feather board locks directly into the miter gauge slot on tablesaws, shapers and router tables to ensure accurate cutting
- Quick positioning keeps stock tight against the rip fence while cutting to help prevent chattering and dangerous kickback

Feather Board	709721
---------------	--------



**PUSH BLOCKS**

- 3" x 6" sure-grip pad holds the wood for more-controlled movement
- Large polymer handle is comfortable and durable

Push Block	708815
------------	--------



**PUSH STICKS**

- Comfortable handle and sharp wood edge help you guide the work piece through the cut
- Resilient plastic construction won't harm the blade in the event of contact

Push Stick (Individual Pack)	708818
Push Stick (25 pk.)	708825



**SHOPCLASS DVD SERIES**

This series of DVD's has been produced in conjunction with major woodworking magazines to teach you the basics of operating your JET® woodworking machines.

- You'll learn proper set-up procedures to ensure the results you want
- Learn how to take safety precautions to protect you and others while operating power tools
- You'll learn professional tricks of the trade, such as creating jigs and fixtures, that will help you get more out of your workshop than you ever thought possible

Tablesaws DVD	900906
Bandsaws DVD	900907
Jointers/Planers DVD	900908
Shapers DVD	900909
Wood Lathes DVD	900910
Set of all 5 DVDs	900911K

# PARALLEL CLAMPS



WORKHOLDING

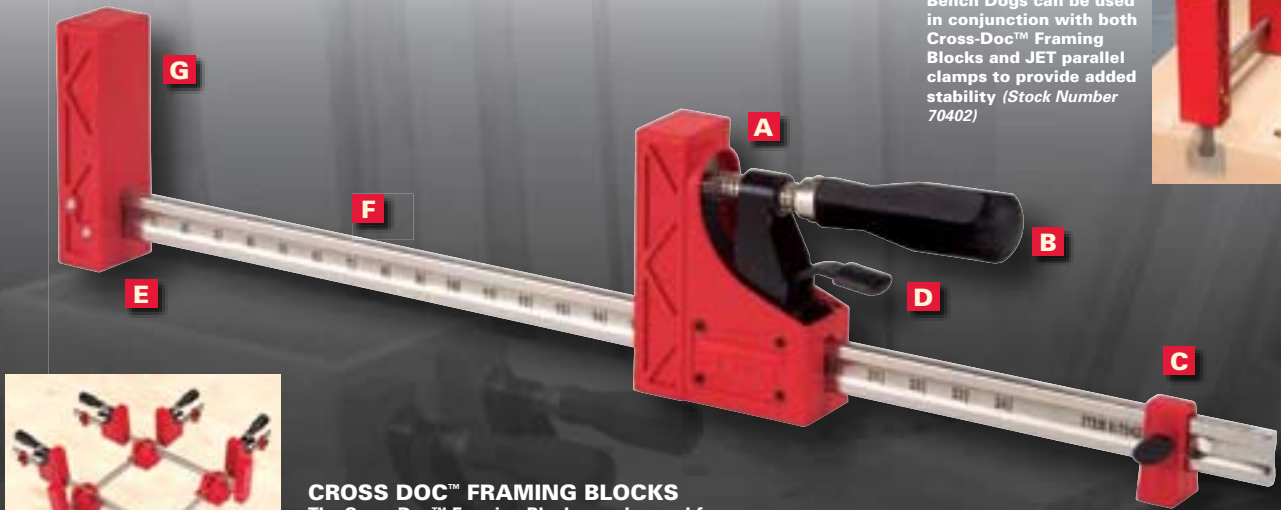

**2" BENCH DOGS**  
Bench Dogs can be used in conjunction with both Cross-Doc™ Framing Blocks and JET parallel clamps to provide added stability (Stock Number 70402)



**CROSS DOC™ FRAMING BLOCKS**  
The Cross Doc™ Framing Blocks can be used for gluing rectangular frames at four points safely and securely. (Stock Number 70401)

- A.** Acme Thread
- B.** Ergonomic SUMOGRIP™ Handle
- C.** Moveable Rail Stand / End Stop
- D.** Slide-Glide Trigger
- E.** Extended Side Profile
- F.** Precision-Rule™ Measurement System
- G.** Non-marring Composite Resin Jaw Face



## FEATURES

- Exclusive design (patent pending) provides precision and power with exact 90° clamping at up to 1000 lbs. pressure
- Slide-Glide trigger (patent pending) makes precise adjustments rapidly and easily
- Precision-Rule™ measurement system provides quick identification of clamp opening
- Movable rail stand adjust along the clamp bar providing increased stability while clamping
- Ergonomic SUMOGRIP® handle integrated with soft grip for added comfort and increased torque
- Composite resin jaw faces are non-marring and glue resistant
- Movable jaw can be reversed to be used as a spreader
- Extended profile allows for clamping on the side of the jaw face
- Acme threaded handle turns easily and applies continuous pressure

## OPTIONAL ACCESSORIES

Stock Number	Description	Standard Pack	Ship Weight (lbs.)
70401	Cross Doc™ Framing Blocks	4	1.7
70402	Bench Dogs	4	.75
70407	Parallel Clamp Moveable Rail Stand	4	.62



70401



70402



70407

## SPECIFICATIONS

Stock Number	Clamp Capacity (in.)	Standard Pack	Spread Capacity (in.)	Throat Depth (in.)	Clamp Pressure (lbs.)	Rail Dimension (in.)	Ship Weight (lbs.)
70412	12	2	18-8/9	4-1/8	1,000	1-1/8 x 3/8	5.5
70424	24	2	31	4-1/8	1,000	1-1/8 x 3/8	6.5
70431	31	2	38	4-1/8	1,000	1-1/8 x 3/8	7.15
70440	40	2	47	4-1/8	1,000	1-1/8 x 3/8	8
70450	50	2	57	4-1/8	1,000	1-1/8 x 3/8	9.05
70460	60	2	67	4-1/8	1,000	1-1/8 x 3/8	10.15
70482	82	2	89	4-1/8	1,000	1-1/8 x 3/8	12.15
70498	98	2	105	4-1/8	1,000	1-1/8 x 3/8	15



## PARALLEL CLAMP FRAMING KIT

Stock Number	Description	Ship Weight (lbs.)
70411	Set includes 2 each 24" Parallel Clamps, 2 each 40" Parallel Clamps, Framing Block Kit and Bench Dog Set	36

## KIT FEATURES

- JET Parallel clamps feature the exclusive ergonomic SUMOGRIP® handle, Slide-Glide trigger, and the Precision-Rule™ measurement system
- Great for securely gluing rectangular frames at four corners
- Parallel clamps can be used independently or with the four framing blocks included in kit





**5" HD SPEED CLAMP**

- 5" throat depth provides increased capacity and versatility
- Ergonomic SUMOGRIP® handle integrated with soft grip for added comfort and increased torque
- Precision-Rule™ measurement system provides quick identification of clamp opening
- Non-marring pads on clamping surface eliminates damage to workpiece

**3" HD SLIP CLUTCH BAR CLAMP**



- Extended clutch trigger makes precise adjustments quickly and easily
- Ergonomic SUMOGRIP® handle integrated with soft grip for added comfort and increased torque
- Precision-Rule™ measurement system provides quick identification of clamp opening
- Non-marring pads on clamping surface eliminates damage to workpiece

**3" HD SPEED CLAMP**



- Rapid acting movable jaw provides quick adjustment while clamping
- Ergonomic SUMOGRIP® handle integrated with soft grip for added comfort and increased torque
- Precision-Rule™ measurement system provides quick identification of clamp opening
- Non-marring pads on clamping surface eliminates damage to workpiece

**4" SPEED CLAMP**



- General purpose bar clamp with extra deep throat for increased versatility
- Ergonomic SUMOGRIP® handle provides added comfort and increased torque
- Non-marring pads on clamping surface eliminates damage to workpiece

**2-1/2" SLIP CLUTCH BAR CLAMP**



- General purpose slip clutch bar clamp with 2-1/2" throat depth
- Ergonomic SUMOGRIP® handle provides added comfort and increased torque
- Non-marring pads on clamping surface eliminates damage to workpiece

**DOUBLEHEADER BAR CLAMP**

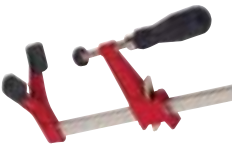

- Double-headed bar end provides increased stability during clamping
- Ergonomic SUMOGRIP® handle provides added comfort and increased torque
- Clutch plates provide increased control of movable jaw during clamping
- Non-marring pads on clamping surface eliminates damage to workpiece

**SPECIFICATIONS**

Stock Number	Length (in.)	Throat Depth (in.)	Clamping Pressure (lbs.)	Rail Dimension (in.)
708058	6	5	990	1-3/16 x 9/32
708059	12	5	990	1-3/16 x 9/32
708060	18	5	990	1-3/16 x 9/32
708061	24	5	990	1-3/16 x 9/32
708062	30	5	990	1-3/16 x 9/32
708063	36	5	990	1-3/16 x 9/32
708064	48	5	990	1-3/16 x 9/32

**SPECIFICATIONS**

Stock Number	Length (in.)	Throat Depth (in.)	Clamping Pressure (lbs.)	Rail Dimension (in.)
708044	6	3	740	29/32 x 1/4
708045	12	3	740	29/32 x 1/4
708046	18	3	740	29/32 x 1/4
708047	24	3	740	29/32 x 1/4
708048	30	3	740	29/32 x 1/4
708049	36	3	740	29/32 x 1/4
708050	48	3	740	29/32 x 1/4

**SPECIFICATIONS**

Stock Number	Length (in.)	Throat Depth (in.)	Clamping Pressure (lbs.)	Rail Dimension (in.)
708051	6	3	740	29/32 x 1/4
708052	12	3	740	29/32 x 1/4
708053	18	3	740	29/32 x 1/4
708054	24	3	740	29/32 x 1/4
708055	30	3	740	29/32 x 1/4
708056	36	3	740	29/32 x 1/4
708057	48	3	740	29/32 x 1/4

**SPECIFICATIONS**

Stock Number	Length (in.)	Throat Depth (in.)	Clamping Pressure (lbs.)	Rail Dimension (in.)
53112	12	4	800	1-5/64 x 9/32
53124	24	4	800	1-5/64 x 9/32
53140	40	4	800	1-5/64 x 9/32

**SPECIFICATIONS**

Stock Number	Length (in.)	Throat Depth (in.)	Clamping Pressure (lbs.)
52806	6	2-1/2	600
52812	12	2-1/2	600
52824	24	2-1/2	600
52836	36	2-1/2	600

**SPECIFICATIONS**

Stock Number	Length (in.)	Throat Depth (in.)	Clamping Pressure (lbs.)	Rail Dimension (in.)
53612	12	3-1/4	750	7/8 x 7/32
53624	24	3-1/4	750	7/8 x 7/32
53636	36	3-1/4	750	7/8 x 7/32



### SPECIFICATIONS

Stock Number	Thread (in.)
709827	1/2
709828	3/4



### SPECIFICATIONS

Stock Number	Throat Depth (in.)
709880	2-1/2



### SPECIFICATIONS

Stock Number	Opening (in.)	Throat Depth (in.)
51516	1-1/2	1-1/2
51521	2	1-1/8
51523	2-1/2	1-7/16
51505	3	2
51506	4	2-3/4
51508	6	3-1/4
51509	8	4



### SPECIFICATIONS

Stock Number	Opening (in.)	Throat Depth (in.)
53530	3	4-1/2



### SPECIFICATIONS

Stock Number	Opening (in.)	Throat Depth (in.)
52804	4	2-1/8



### SPECIFICATIONS

Stock Number	Opening (in.)	Throat Depth (in.)
53430	2-1/2	2



### PIPE CLAMP W/ SLIP CLUTCH

- Designed for use on any length 1/2" or 3/4" threaded pipe
- Clamps are constructed of high strength iron with steel components
- Multiple disc clutch provides instant adjustment, secure hold and quick release
- Threaded fix bar end provides greater stability during clamping

### 3/4" DEEP THROAT PIPE CLAMP

- Increased throat depth provides added capacity and versatility
- Multiple disc clutch provides sliding jaws with instant adjustment, secure hold and release
- Wing nut handle allows for clamping in confined areas
- Threaded fix bar end provides greater stability during clamping
- May be mounted in reverse position to push or spread work apart

### C-CLAMP CARDED

- Rugged ductile iron frames for added strength
- Powder coated finish on c-clamp body provides a tough, durable finish
- Black-oxide finish on spindles and sliding cross pin handles resist corrosion
- Swivel head adjusts to uneven work pieces
- Slide pin handle allows for clamping in confined areas



### DEEP REACH C-CLAMP

- Extra throat depth provides increased capacity and versatility
- Rugged ductile iron frames for added strength
- Powder coated finish on c-clamp body provides a tough, durable finish
- Black-oxide finish on spindles and sliding cross pin handles resist corrosion
- Swivel head adjusts to uneven work pieces

### DOUBLE HEADER C CLAMP

- Double headed c-clamp offers three point contact providing increased stability during clamping
- Non-marring pads on clamping surface eliminates damage to workpiece
- Powder coated finish on c-clamp body provides a tough, durable finish
- Swivel head adjusts to uneven work pieces
- Slide pin handle allows for clamping in confined areas

### 3-WAY EDGE CLAMP

- 3-way gripping clamp provides a convenient and practical method for applying "right angle" pressure to the edge or side of work
- Ideal for holding and repairing molding, trim and decorative strips
- Powder coated finish on c-clamp body provides a tough, durable finish
- Black-oxide finish on spindles and sliding cross pin handles resist corrosion
- Swivel head adjusts to uneven work pieces



**SPRING CLAMPS**

- Nickel plated for durability and corrosion resistance
- Tempered steel spring maintains constant pressure at the jaw tips
- Vinyl Covered tips for non-marring protection

**SPECIFICATIONS**

Stock Number	Size (in.)
709881	1
709882	2
709883	3



**WEB CLAMP**

- 1" x 15' high strength nylon webbing allows perimeter clamping of round, rectangular, and irregular shaped workpieces
- Fast acting ratcheting adjustment quickly secures material
- Includes 4 corner brackets for case work

**SPECIFICATIONS**

Stock Number	Length (ft.)
58910	15



**90° ANGLE CLAMP**

- Perfect for securing t-joints and butt joints while screwing, nailing or drilling
- Spindle with large acme thread applies even pressure
- Easily clamps different thicknesses of material up to 2" on both sides
- Ergonomic SUMOGRIP® handle for added comfort and increased torque
- Includes two table clamps to secure angle clamp to the edge of a work surface

**SPECIFICATIONS**

Stock Number
52841

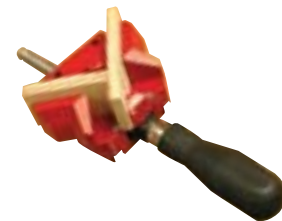

**CORNER CLAMP**

- Clamp miter or butt at a true 90° angle
- Double spindle design accepts material of different thickness
- Handles material 1" thick and 3" wide

**SPECIFICATIONS**

Stock Number	Opening (in.)
58404	3



**JOINTING CLAMP**

- Self adjusting design aligns and holds work automatically
- Stainless spring steel jaws hold material up to 3/4" thick
- Holds boards at 90° angle; perfect for T joints and Butt joints

**SPECIFICATIONS**

Stock Number	Opening (in.)
709055	3/4

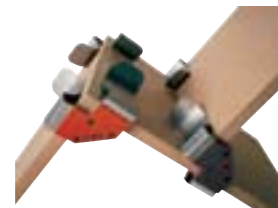

**HOLD DOWN CLAMP**

- Mounts on workbench or machine table to clamp material
- Perfect for use with jigs and fixtures
- Attach clamp to work surface using precast side slots or center t-slot
- Slide pin handle allows for clamping in confined areas

**SPECIFICATIONS**

Stock Number	Opening (in.)	Throat Depth (in.)
709825	3	2



**SAW BUDDY**

- Stainless spring steel clamp keeps cut material from sagging preventing binding of tool blades
- Holds material up to 3/4" thick
- Versatile design allows use on wood, wood composites, drywall, plastic and fiberglass

**SPECIFICATIONS**

Stock Number
709826





### SPECIFICATIONS

Stock Number	Length (in.)
709863	4
709864	6
709865	8
709866	10
709867	12

### HAND SCREW CLAMPS

- Solid hardwood bodies provide high clamping pressure
- Independent jaw controls allow clamping of irregular shaped workpieces
- Deep-reach provides added capacity and versatility



### CLAMP-ON VISE

- Portable, lightweight design perfect for home use
- Cast-iron construction with built-in pipe jaws
- Steel guide bars keep jaws aligned

### SPECIFICATIONS

Stock No.	Jaw Width (in.)	Jaw Opening (in.)	Throat Depth (in.)
33150	3	2-1/2	2-5/8

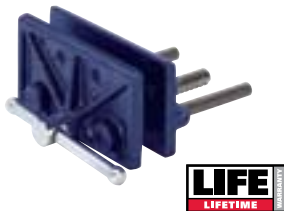

### WOODWORKING VISE

- Lightweight design is perfect for home craftsmen
- High-tensile iron jaws provide strength and durability
- Pre-cast mounting holes allow for installation of wood jaw faces
- Cold rolled steel guide bars are chrome-plated

### SPECIFICATIONS

Stock No.	Jaw Width (in.)	Jaw Opening (in.)	Throat Depth (in.)
33176	6-1/2	4-1/2	3



### HEAVY DUTY WOODWORKING VISE

- Heavy-duty construction make it ideal for the professional craftsman or shop
- Rapid-release action disengages the nut allowing quick opening and closing of the vise jaws (stock numbers 63144 and 63245 only)
- Front jaw pivots 10° to allow for clamping irregular shaped parts
- Front jaw moves up 9/16" to act as a full length dog
- Pivot jaw can be removed for wider clamping requirements

### SPECIFICATIONS

Stock No.	Description	Jaw Width (in.)	Jaw Opening (in.)	Throat Depth (in.)	Net Weight (lbs.)
-----------	-------------	-----------------	-------------------	--------------------	-------------------

#### RAPID ACTING

63144	Pivot Jaw Woodworkers Vise	7	10	4	30
63218	Pivot Jaw Woodworkers Vise	10	13	4	36

#### CONTINUOUS NUT

63245	Pivot Jaw Woodworkers Vise	7	10	4	30
63246	Pivot Jaw Woodworkers Vise	10	13	4	36



### MAGNETIC MAPLE JAW INSERTS

- Maple face prevents marring of work piece
- Strong magnets hold the inserts in place during use; attach and remove with no tools needed

### SPECIFICATIONS

Stock No.	Insert Width (in.)	Insert Depth (in.)
63142	7	4
63143	10	4

## WARRANTY AND SERVICE



WMH Tool Group, Inc., warrants every product it sells. If one of our tools needs service or repair, one of our Authorized Service Centers located throughout the United States can give you quick service. In most cases, any of these WMH Tool Group Authorized Service Centers can authorize warranty repair, assist you in obtaining parts, or perform routine maintenance and major repair on your JET® tools. For the name of an Authorized Service Center in your area call 1-800-274-6848.

### MORE INFORMATION

WMH Tool Group is consistently adding new products to the line. For complete, up-to-date product information, check with your local WMH Tool Group distributor, or visit [jettools.com](http://jettools.com).

## WARRANTY

JET products carry a limited warranty which varies in duration based upon the product.

 <p>Lathe Accessories Machine Accessories Mobile Bases Safety Equipment</p>	 <table border="0"> <tr> <td>Air Filtration</td> <td>Jointers</td> <td>Workbenches</td> </tr> <tr> <td>Buffers</td> <td>Planers</td> <td>WW Bandsaws</td> </tr> <tr> <td>Dust Collectors</td> <td>Sanders</td> <td>WW Drill Presses</td> </tr> <tr> <td>Dust Filters</td> <td>Shapers</td> <td>WW Lathes</td> </tr> <tr> <td>Dust Fittings</td> <td>Tablesaws</td> <td></td> </tr> </table> <p><i>Warranty reverts to 1 Year if above products are used for commercial, industrial or educational purposes</i></p>	Air Filtration	Jointers	Workbenches	Buffers	Planers	WW Bandsaws	Dust Collectors	Sanders	WW Drill Presses	Dust Filters	Shapers	WW Lathes	Dust Fittings	Tablesaws		 <p>Vise Accessories Vises (non-MW) Parallel Clamps Workholding</p> <p><i>Warranty reverts to 1 Year if above products are used for commercial, industrial or educational purposes</i></p>
Air Filtration	Jointers	Workbenches															
Buffers	Planers	WW Bandsaws															
Dust Collectors	Sanders	WW Drill Presses															
Dust Filters	Shapers	WW Lathes															
Dust Fittings	Tablesaws																

### WHAT IS COVERED?

This warranty covers any defects in workmanship or materials subject to the exceptions stated below. Abrasives and other consumables are excluded from warranty coverage.

### WHO IS COVERED?

This warranty covers only the initial purchaser of the product.

### WHAT IS THE PERIOD OF COVERAGE?

The general JET warranty lasts for the time period specified in the product literature of each product.

### WHAT IS NOT COVERED?

This warranty does not cover defects due directly or indirectly to misuse, abuse, negligence or accidents, normal wear-and-tear, improper repair or alterations, or lack of maintenance.

### HOW TO GET SERVICE

The product or part must be returned for examination, postage prepaid, to a location designated by us. For the name of the location nearest you, please call 1-800-274-6848.

You must provide proof of initial purchase date and an explanation of the complaint must accompany the merchandise. If our inspection discloses a defect, we will repair or replace the product, or refund the purchase price, at our option.

We will return the repaired product or replacement at our expense unless it is determined by us that there is no defect, or that the defect resulted from causes not within the scope of our warranty in which case we will, at your direction, dispose of or return the product. In the event you choose to have the product returned, you will be responsible for the shipping and handling costs of the return.

### HOW STATE LAW APPLIES

This warranty gives you specific legal rights; you may also have other rights which vary from state to state.

### LIMITATIONS ON THIS WARRANTY

WMH TOOL GROUP LIMITS ALL IMPLIED WARRANTIES TO THE PERIOD OF THE LIMITED WARRANTY FOR EACH PRODUCT. EXCEPT AS STATED HEREIN, ANY IMPLIED WARRANTIES OR MERCHANTABILITY AND FITNESS ARE EXCLUDED. SOME STATES DO NOT ALLOW LIMITATIONS ON HOW LONG THE IMPLIED WARRANTY LASTS, SO THE ABOVE LIMITATION MAY NOT APPLY TO YOU.

WMH TOOL GROUP SHALL IN NO EVENT BE LIABLE FOR DEATH, INJURIES TO PERSONS OR PROPERTY, OR FOR INCIDENTAL, CONTINGENT, SPECIAL, OR CONSEQUENTIAL DAMAGES ARISING FROM THE USE OF OUR PRODUCTS. SOME STATES DO NOT ALLOW THE EXCLUSION OR LIMITATION OF INCIDENTAL OR CONSEQUENTIAL DAMAGES, SO THE ABOVE LIMITATION OR EXCLUSION MAY NOT APPLY TO YOU.

WMH Tool Group sells through distributors only. The specifications in WMH catalogs are given as general information and are not binding. Members of WMH Tool Group reserve the right to effect at any time, without prior notice, those alterations to parts, fittings, and accessory equipment which they may deem necessary for any reason whatsoever. **JET® BRANDED PRODUCTS ARE NOT SOLD IN CANADA BY WMH TOOL GROUP.**

## ALASKA

Air-Hydraulic Service  
1107 E. 72nd Ave. Bay 9  
Anchorage, AK 99515  
907-344-5959

Alaska Tool & Equipment  
Serv.  
3207 Arctic Blvd.  
Anchorage, AK 99503  
907-562-6151

Fairbanks Aero Services,  
Inc.  
1915 Ada St.  
Fairbanks, AK 99709  
(907) 479-6666  
(800) 478-4893

Hardware Specialties  
424 West 54th Ave  
Anchorage, AK 99518  
907-563-1312

TRIPLE T ENTERPRISES  
3903 JENNIFER PLACE  
Homer, AK 99603  
907-235-2169

## ALABAMA

Alabama Jack Company,  
Inc.  
1140 Fifth Avenue North  
Birmingham, AL 35203  
205-251-8156

B & S Enterprises/Blade-  
runner Tool  
8711 US Hwy 231  
Wetumpka, AL 36092  
334-514-9831

Bay City Tool & Repair Co.  
4405 Halls Mill Rd, Bldg  
F Ste 4  
Mobile, AL 36693  
251-666-8406

Bracklin Wholesale Coat-  
ings, Inc.  
725 S. Oates St  
Dothan, AL 36301  
334-793-4330

Maintenance Technical  
Services  
2710 Ligon Springs Rd.  
Russellville, AL 35654  
(256) 314-1314

Martin Industrial Supply  
141 Commerce Court  
Pelham, AL 35124  
(205) 733-9292  
(800) 554-4516

Mobile Industrial Tool Inc  
2503 Commercial Park  
Drive  
Mobile, AL 36606  
334-478-3335

Mobile Mechanical  
Service  
5787 I-10 Industrial  
Parkway  
Theodore, AL 36590  
251-653-8948

Power Tool Supply &  
Repair  
1713 Creighton Ave  
Decatur, AL 35601  
256-350-0079

Primco, Inc. dba/Prime  
Equip.  
4226 Halls Mill Road  
Mobile, AL 36693  
334-666-3506  
800-222-7777

The Poe Co. Inc.  
908 Cooley St.  
Albertville, AL 35950  
(256) 891-0800  
(888) 202-3430

Todd Enterprises  
110 Chula Vista Drive  
Pel City, AL 35125  
205-884-2787

Tool Specialty, Inc.  
141 Commerce Court  
Pelham, AL 35124  
205-733-9292  
(800) 554-4516

Treewood Turnings  
321 Turkey Trail  
Wetumpka, AL 36093  
334-567-8412

## ARKANSAS

Hi-Speed Industrial  
Service  
8812 Lindsey Road  
Little Rock, AR 72206  
501-375-9178

Tool Service Company  
5732 Wheeler Ave  
Fort Smith, AR 72301  
(479) 648-3125

Tool Central  
1809 E Parker Rd  
Jonesboro, AR 72401  
(870) 972-6864

Younger Machine Tool  
Service  
1416 Chatham Lane  
W Memphis, AR 72301  
(501) 912-0942

Arkansas Tool Service,  
Tool Source  
950 Airport Dr  
Hot Springs, AR 71913  
(501) 760-5000

Tri-Bar Tool & Supply, Inc.  
4315 N. Thompson  
Springdale, AR 72764  
(479) 751-3502

C & W Tool  
1400 S. Main St  
Little Rock, AR 72202  
(501) 376-2310

## ARIZONA

Advanced Precision  
5336 E Hillery Dr  
Scottsdale, AZ 85254  
602-525-0156

Banner Tool Service  
6741 N. 57th Ave.  
Glendale, AZ 85301  
623-842-0800

Chandler Equipment Sales  
1124 S. Center St.  
Mesa, AZ 85210  
(480) 964-1871

Glenn's Tool Service Inc.  
2149 E. Indian School Rd.  
Phoenix, AZ 85016  
602-264-6203

High Tech Equipment  
Repair Inc  
1754 East Sycamore Rd  
Casa Grande, AZ 85222  
520-421-9180

Lindco Equipment &  
Supply, Inc.  
1219 S. 19th Ave.  
Phoenix, AZ 85009  
602-254-6494

Louis & Company  
2110 E Raymond St  
Phoenix, AZ 85379  
602-243-0242  
800-472-7755

Power Tool Service Center  
600 E. 19th St.  
Tucson, AZ 85719  
520-884-8974

Prescott Power Tool  
1050 Willow Cr. Rd. #1  
Prescott, AZ 86301  
(928) 445-2628

RSC/Valley Rentals  
Division  
215 E. Baseline Rd.  
Gilbert, AZ 85233  
602-892-4545

Timber Woodworking  
935 E Southern Ave  
Mesa, AZ 85204  
(480) 926-2131

Western Tool Inc  
702 S Campbell Ave  
Tucson, AZ 85719  
(520) 884-0504

## CALIFORNIA

A. B. G. Service Cor-  
poration  
150 Mindanao St  
Bloomington, CA 92316  
714-873-3870

AAA Hydraulics  
511A Laguna Blvd  
West Sacramento, CA  
95691  
(916) 617-2656

Action Crane Mainte-  
nance Corp.  
13477 Yorba Avenue  
Chino, CA 91710  
714-739-1191

All Trades Tool & Equip-  
ment Repair  
3515 Sunrise Blvd. #23  
Rancho Cordova, CA  
95742  
916-631-3550

Arbuckle Electric Motors  
7548 Santa Monica Blvd.  
W. Hollywood, CA 90046  
(323) 876-7100

Bay Saw & Tool Repair  
498 E. 10th St.  
Pittsburg, CA 94565  
925-671-8041

Bill's Machine - RSO  
9 Viento Drive  
Irvine, CA 92620  
714-381-0955

Brooklyn Air Electric  
10925-K Wheatland Ave  
Santee, CA 92071  
(619) 448-6664

Chuck & Sons Hydraulics  
16558 Boyle Ave.  
Fontana, CA 92335  
714-350-4197

Connelly Machinery  
Repair  
4873 Fir Avenue  
Seal Beach, CA 90740  
(714) 981-0492

Craig & Green  
1680 Evans Ave.  
San Francisco, CA 94124  
415-642-8698

D. G. Engineering  
5825 Republic St.  
Riverside, CA 92504  
714-557-2701

Daily Saw Service  
4481 Firestone Blvd.  
South Gate, CA 90280  
(323) 584-1791

Dave Tool Service &  
Supply  
780-A S. Milliken Ave.  
Ontario, CA 91761  
(909) 605-6558

Engine Accessory Repairs  
2033 Broadway  
Eureka, CA 95501  
707-443-8639

Field Machining  
8175 Cross Fire Road  
Somersett, CA 95684  
209-245-6003

Gerlinger Steel & Supply  
1527 Sacramento St.  
Redding, CA 96001  
530-243-1053  
800-822-9626

GT Machine Tool Service  
19562 High Ridge Way  
Trabuco Canyon, CA 92679  
(949) 510-1431

Humboldt Fasteners  
5100 Valley E. Blvd.  
Arcata, CA 95521  
(707) 822-0209

Hy-Lift  
7115 Arlington Ave., Suite  
G & H  
Riverside, CA 92503  
(951) 688-6404

Ideal Saw Works  
351 O St.  
Fresno, CA 93721  
559-237-0809

Intrnl Machy Repr/Rebuild  
3914 Willow Lane  
Chino Hills, CA 91706  
(714) 742-4420

Jack-X-Chance  
1609 N. Orangethorpe Way  
Anheim, CA 92801  
714-871-4966  
(800) 588-6857

Jim Klippel Tool Repair  
424 Laguna Street  
Santa Barbara, CA 93101  
805-963-0020

Kimmerle Brothers, Inc.  
12060 Florence Avenue  
Santa Fe Springs, CA  
90670  
562-946-6771

KMI Service Center, Inc.  
4362E La Palma Ave.  
Anaheim, CA 92807  
(714) 528-9119

L & G Specialties, Inc.  
524 Houston Street  
West Sacramento, CA  
95691  
916-371-0958  
800-372-0958

LEE'S TOOLS  
1924 N Long Beach Blvd  
Compton, CA 90221  
310-639-1900

Louis & Company  
895 Columbia St.  
Brea, CA 92621  
714-529-1771  
800-422-4399

Manufacturers Outlet  
935 American Street  
San Carlos, CA 94070  
415-593-3121

Marine Machine & Mfg.  
719 Ohms Way  
Costa Mesa, CA 92627  
(949) 645-7601

Martin's Electric Motor  
Service  
920-C Vaughn Ln.  
Ukiah, CA 94582  
707-463-1800

McGregor MFG  
34616 Bogart Dr  
Springville, CA 93265  
(559) 539-3747

MJB Welding Supply  
357 East Park Avenue  
Chico, CA 95928  
530-342-3589

Modern Tool Service  
15638 Graham St.  
Huntington Beach, CA  
92649  
(714) 898-3425

Mr C Mechanical and  
Electrical Repa  
6189 Green Ridge Dr.  
Foresthill, CA 95631  
530-367-5440

North Coast Hydraulics  
1385 B Cass Rd  
Santa Rosa, CA 95407  
707-542-2634

Northern California  
Tool/Sup.  
829. W. 8th St.  
Chico, CA 95928  
530-343-5585

Overhead Technology Inc  
1436 Menlo Ave  
Clovis, CA 93611  
(559) 322-9041

Pacific Coast Air Tool  
& Sply  
3630 Placentia Ct.  
Chino, CA 91710  
909-627-0948

Quality Air Tool Repair  
10734 Kenney Street,  
Suite #C  
Santee, CA 92071  
619-258-5817

Rod's Machine Tool Repair  
124-H Blossom Hill  
Road, #479  
San Jose, CA 95123  
408-972-0200

Sawtelle & Rosprim Indus.  
1161 North Avenue  
Corcoran, CA 93212  
209-992-2128

Spark Tools  
7841 Alabama Ave. #17  
Canoga Park, CA 91304  
818-884-6821

Syphax Engineering  
8525 Yarrow Lane  
Riverside, CA 92508  
951-656-6104

Terry Tool Works  
1431 E. 28th St.  
Signal Hill, CA 90755  
(562) 988-9150

Theo-Tello-Busch, Inc.  
9836 Alburis Ave.  
Sante Fe Springs, CA  
90670  
213-921-1138

TMC Industrial Power Tool  
4950 Fulton Dr., Ste. D-1  
Cordelia, CA 94585  
707-864-1780

Tool Depot  
3799 Gaines St.  
San Diego, CA 92110  
619-220-7111

Tool Mart  
28011 Jefferson St.  
Temecula, CA 92590  
(909) 676-5210

TOOLS-R-US INC  
9055 CENTRAL AVENUE  
Montclair, CA 91763  
909-626-9500

Trademark Hoist & Crane  
2845 Pomona Blvd  
Pomona, CA 91768  
(909) 718-0800

Valley Tool Repair  
4131 B Power Inn Road  
Sacramento, CA 95826  
916-737-6300

Viking Distributing Co.  
1225 - 6th St.  
San Francisco, CA 94107  
415-626-3750

Voegly & White Inc.  
156 Agnes Way  
Pleasant Hill, CA 94523  
510-569-2700

West Coast Contractors  
Serv.  
28 13th St.  
San Francisco, CA 94103  
415-861-6124

Williams Tool Sales  
10182 I Ave. unit E  
Hesperia, CA 92345  
760-949-3310

Mal Machinery Sales, Inc.  
139 Moody Rd.  
Bristol, CT 06010  
860-583-1417

Re-New Services  
N.Field Commons 64 Field  
Rd Unit 3C  
Middletown, CT 06071  
860-763-5366

Repair It  
39 Sunnybrook Dr.  
Avon, CT 06001  
(860) 508-9788

Specialty Saw Inc  
300 Wolcott Road  
Smisbury, CT 06070  
(860) 358-4419  
(800) 225-0772

Sky Products International  
10035 North West 7th  
Avenue  
Miami, FL 33150  
305-759-8665  
800-322-8665

Smith Hamilton Shop, Inc.  
401 NW 37th Ave.  
Miami, FL 33142  
(305) 887-6560

Smith Hamilton, Inc.  
5625 Northwest 79th Ave.  
Miami, FL 33166  
(305) 591-8444  
(800) 488-1985

Suncoast Tool Repair  
14606 Marina Dr.  
Hudson, FL 34667  
(727) 697-0134

Technical  
6312 US Hwy 301 N #342  
Elenton, FL 34222  
(813) 247-6282

Telstar Maintenance Inc  
13615 Doubletree Trail  
West Palm Beach,  
FL 33414  
(561) 793-3288  
(800) 776-6936

Tool Master  
196 E. 4th Ave.  
Hialeah, FL 33010  
305-883-1903

Tool Repair Depot Inc.  
5416 S. State Rd 7  
FL Lauderdale, FL 33314  
954-797-8998

R & R Tool Service Inc.  
5956 Sheridan Blvd.  
Arvada, CO 80003  
303-400-8818  
888-450-8827

Santa Fe Supply & Rental  
221 Santa Fe Drive,  
Box 332  
Pueblo, CO 81006  
719-543-7425

The Tool Doctors, Inc.  
3360 N. El Paso St. #N  
Colorado Springs, CO  
80907  
719-520-1088

Wagner Rents  
214 E. Ilex  
Pueblo/Denver, CO 81003  
719-544-0088  
800-736-8228

James Finch Machinery  
2415 E Elm Ave  
Sanford, FL 32771  
(407) 256-7647

Ken Whitsett, Inc.  
930 N.W. 27th Avenue  
Ocala, FL 34475  
352-622-4164

L.C. Electric Motor Service  
1152 S. Edgewood Ave.  
Jacksonville, FL 32205  
904-389-4292

Material Handling  
Systems Inc.  
720 S. W. 4th Court  
Danvia, FL 33004  
954-924-1171  
888-422-6478

Miami Tool & Service  
4325 S.W. 75 Ave  
Miami, FL 33155  
305-262-4211

Nelson Brothers  
12350 Belcher Rd. Bldg.  
6, Unit C  
Largo, FL 33773  
727-536-8884

S.G. Rinebra  
3492 West 14th Lane  
Hialeah, FL 33012  
305-825-2018

Seaboard Machinery Inc  
867 WestPort Dr  
Rockledge, FL 32955  
321-636-8750

Skip Keer Machines  
5250 Jeffery Ave  
W. Palm Beach, FL 33407  
561-358-2067

Sky Products International  
10035 North West 7th  
Avenue  
Miami, FL 33150  
305-759-8665  
800-322-8665

Smith Hamilton Shop, Inc.  
401 NW 37th Ave.  
Miami, FL 33142  
(305) 887-6560

Smith Hamilton, Inc.  
5625 Northwest 79th Ave.  
Miami, FL 33166  
(305) 591-8444  
(800) 488-1985

Suncoast Tool Repair  
14606 Marina Dr.  
Hudson, FL 34667  
(727) 697-0134

Technical  
6312 US Hwy 301 N #342  
Elenton, FL 34222  
(813) 247-6282

Telstar Maintenance Inc  
13615 Doubletree Trail  
West Palm Beach,  
FL 33414  
(561) 793-3288  
(800) 776-6936

Tool Master  
196 E. 4th Ave.  
Hialeah, FL 33010  
305-883-1903

Tool Repair Depot Inc.  
5416 S. State Rd 7  
FL Lauderdale, FL 33314  
954-797-8998

Tool Shack Inc.  
228 Edgewood Ave. S.  
Jacksonville, FL 32254  
904-387-1774  
800-525-6388

Blackwater River  
Tools, Inc.  
2503 N Vst  
Pensacola, FL 32505  
(850) 470-9959

Gator Repair (A. A. Casey)  
5124 Nebraska Ave  
Tampa, FL 33603  
813-234-8831

Glenco Woodworking  
Machinery  
2025 Whitfield Loop  
Sarasota, FL 34243  
(941) 727-8300

J & N Tool Repair  
1152 S. Edgewood Ave.  
Jacksonville, FL 32205  
904-389-4292

James Finch Machinery  
2415 E Elm Ave  
Sanford, FL 32771  
(407) 256-7647

Ken Whitsett, Inc.  
930 N.W. 27th Avenue  
Ocala, FL 34475  
352-622-4164

L.C. Electric Motor Service  
1152 S. Edgewood Blvd.  
Pensacola, FL 32505  
850-476-7655

Material Handling  
Systems Inc.  
720 S. W. 4th Court  
Danvia, FL 33004  
954-924-1171  
888-422-6478

Miami Tool & Service  
4325 S.W. 75 Ave  
Miami, FL 33155  
305-262-4211

Nelson Brothers  
12350 Belcher Rd. Bldg.  
6, Unit C  
Largo, FL 33773  
727-536-8884

S.G. Rinebra  
3492 West 14th Lane  
Hialeah, FL 33012  
305-825-2018

Seaboard Machinery Inc  
867 WestPort Dr  
Rockledge, FL 32955  
321-636-8750

Skip Keer Machines  
5250 Jeffery Ave  
W. Palm Beach, FL 33407  
561-358-2067

Sky Products International  
10035 North West 7th  
Avenue  
Miami, FL 33150  
305-759-8665  
800-322-8665

Smith Hamilton Shop, Inc.  
401 NW 37th Ave.  
Miami, FL 33142  
(305) 887-6560

Smith Hamilton, Inc.  
5625 Northwest 79th Ave.  
Miami, FL 33166  
(305) 591-8444  
(800) 488-1985

Suncoast Tool Repair  
14606 Marina Dr.  
Hudson, FL 34667  
(727)



Payne Hydraulic Jack Repair  
4830 Prather Bridge Rd  
Toccoa, GA 30577  
706-886-2972

Precision Tool Repair Inc.  
1726 Hazel Wood Drive, Ste B  
Marietta, GA 30067  
678-560-6811

ReTool  
1720 Epps Bridge Rd #105  
Athens, GA 30606  
(706) 227-1137

Southeastern Machinery  
Group Inc.  
2475-C Satellite Blvd  
Duluth, GA 30096  
(770) 622-6622  
(868) 594-8601

Specialty Controls  
10 Cove Court  
Savannah, GA 31419  
912-920-0733

The Tool Box, Inc.  
439 A Telfair Road  
Savannah, GA 31415  
912-238-5512

Tool Service Co., Inc.  
1810 Auger Dr Units A-B  
Tucker, GA 30084  
404-524-4249

Trident Equipment Services Inc  
526 Kenneth Gay Dr.  
Ringsland, GA 31548  
912-882-3664

Turner and Cole, Inc.  
219 S. 6th St  
Griffin, GA 30224  
770-227-0046

Vision Tool & Machine Design  
2664 Burning Bush Rd.  
Ringgold, GA 30736  
706-861-1117

**HAWAII**

All Trade Industrial Supply  
73-5563 Maiiau Street  
Kailua-Kona, HI 96740  
808-329-0516

Automotive Supply Center Ltd.  
411 E. Kawili St.  
Hilo, HI 96720  
808-935-3767

Hydra-Air Pacific, Inc.  
3169 Koapaka Street  
Honolulu, HI 96819  
808-834-7656

Larsen Tool Repair  
2126 B. Eluene St.  
Honolulu, HI 96819  
808-847-0038

Machine Tools Hawaii, Inc.  
945 Mapunapuna Street  
Honolulu, HI 96819  
808-833-2777

Mel Chung - Gunsmith Shop 2  
#39 Ing Pl.  
Kaunakakai, HI 96748  
808-553-5888

Tool Master Hawaii Inc.  
3061 Auakele  
Lihue, Kauai, HI 96766  
808-246-1122

Woodcraft Supply #526  
1311 Kalani St.  
Honolulu, HI 96817  
808-841-9876  
877-455-5100

**IOWA**

Brozene Hydraulic Service  
1400 Mt. Pleasant St.  
Burlington, IA 52601  
319-752-4017

Cedar Rapids Tool & Die Inc.  
5005 8th Ave  
Marion, IA 52302  
(319) 364-4929

DoAll Iowa Co.  
5101 B Tremont Ave.  
Davenport, IA 52807  
(563) 386-6086

Foreman Hydraulics Inc.  
425 41st Ave. Dr. S.W.  
Cedar Rapids, IA 52404  
319-365-2581  
800-362-4099

Motor Winding Inc  
1819 Falls Ave  
Waterloo, IA 50701  
(319) 232-0662

PDQ Hoist & Tool Repair Inc  
1748 East Gran Ave  
Des Moines, IA 50316  
(515) 266-1003  
(866) 500-8665

Puckett Tool & Fasteners  
410 1st Ave N.W.  
Cedar Rapids, IA 52405  
319-363-2211  
800-395-2211

Puckett Tools & Inc.  
629 S W 9th St  
Des Moines, IA 50309  
515-244-4189  
800-944-4189

Supplies Service Const. Inc.  
3522 18th Avenue S.W.  
Cedar Rapids, IA 52406  
319-396-1223

The Tool Hospital #2  
1523 Second Avenue  
Des Moines, IA 50314  
515-282-3323  
800-753-3323

Tighten Fastener Supply Inc  
916 West 2nd St  
Davenport, IA 52802  
(563) 884-8005

Tool Doktor  
1510 Dace Ave  
Sioux City, IA 51101  
712-293-0274

Wolfe Machinery Company  
6300 N.W. Beaver Dr.  
Johnston, IA 50131  
515-270-2766

**IDAHO**

Air Equipment Co.  
2350 S. Orchard St.  
Boise, ID 83705  
208-342-2464

All-State Distributing & Manuf  
614 West Hwy 39  
Blackfoot, ID 83221  
208-684-9362

Idaho Tool & Equipment  
625 Caldwell Blvd.  
Nampa, ID 83651  
208-465-7533

Jeff Machine & Tool  
1810 W. State St Suite 427  
Boise, ID 83702-3955  
(208) 484-2768

KC Supply Co.  
5103 Irving St.  
Boise, ID 83706  
208-375-1313

Nampa Power Tool & Repair  
1523 2nd St. So.  
Nampa, ID 83687  
208-463-1603

Rossiter Electric  
1501 So Capital Ave  
Idaho Falls, ID 83402  
208-529-3665

Twilann Hydraulics Rso  
105 W 33rd  
Boise, ID 83714  
(208) 344-4534

**ILLINOIS**

A & A Saw & Machine Co. Inc.  
2136 12th St Suite 109  
Rockford / Gilberts, IL 61104  
(815) 359-8015

Air Tool Service Center, Inc.  
5918 Ollie St.  
Rockford, IL 61114  
815-877-1680

Arthur Distributor Co.  
364 N. Cr. 270 E  
Arcola, IL 61910  
217-543-2166

Avanti Tools & Acces., Inc.  
2287 Cornell Ave  
Montgomery, IL 60538  
(630) 844-9890

Bud & Ray Repair  
701 N. 5th St.  
Quincy, IL 62301  
217-223-2955

C & H Repair & Supply  
2313-15 S.W. Adams  
Peoria, IL 61602  
309-676-3333

Calumet-Chicago Company  
2911 Bernice Road  
Lansing, IL 60438  
708-474-2343

Central Illinois Mach & Tool  
RR 1 Box 52  
Benson, IL 61516  
309-394-2504

Chicago Air Power  
22401 Joshua Drive  
Sauk Village, IL 60411  
708-758-8480

Die / Pro  
4041 West Albany Street  
Mchenry, IL 60050  
815-344-4027

Die / Pro  
4041 West Albany Street  
Mchenry, IL 60050  
815-344-4027

DNB Hoist & Crane Inc.  
5821 N W Irving PK. RD  
Chicago, IL 60634  
(773) 545-6353

Five Star Rental  
801 W Lincoln Ave  
Charleston, IL 61920  
(217) 348-5656

Hydraulic Specialty, Inc.  
1300 West Elm St.  
West Frankfort, IL 62896  
618-937-4099

Illinois Tool Service, Inc.  
1485-J Landmeier Road  
Elk Grove Vlg., IL 60007  
708-228-1902

James Machinery Inc.  
223 N. Macarthur  
Springfield, IL 62702  
217-522-9115  
800-522-9115

John Sakash Co In  
700 Walnut  
Elmhurst, IL 60126  
(630) 833-3940  
(800) 929-3940

J-R Hydraulic Service Inc.  
3616 S. Archer  
Chicago, IL 60609  
773-247-6107

Lar Kit Lift Trucks  
625 Winthrop  
Addison, IL 60101  
(630) 628-0912

M L Machine Maintenance LLC  
111 Schoenbeck Road  
Prospect Heights, IL 60070  
847-342-8550

Quality Tool & Equipment  
Repair  
13180 Meadow Lane  
Bunker Hill, IL 62014  
(618) 585-6559

Robert Plouviez  
32 Bel Aire Dr.  
Springfield, IL 62703  
217-529-1324

Samuelson Industrial Repair  
Service  
236 Locust Str  
Minonk, IL 61760  
(309) 432-3522

The Hardwood Connection  
1810 West State St.  
Sycamore, IL 60178  
815-895-6733

Uniwest Enterprises, Inc  
2136 12th St Suite 109  
Rockford / Gilberts, IL 61104  
(815) 963-3331

Way-Ken Contractors  
Supply Co  
3525 N Milwaukee Ave  
Chicago, IL 60641  
773-283-2413

**INDIANA**

A & B Hydraulics  
220 N. Davidson  
Indianapolis, IN 46202  
317-636-2417  
800-493-7252

Alco Tool Supply, Inc.  
54847 Co. Rd. 17  
Elkhart, IN 46516  
(574) 295-5535  
800-437-2911

B & W Repair Service, Inc.  
213 North Main Street  
Dale, IN 47523  
812-937-2576

Compress Air, Inc.  
122 Industrial Parkway East  
Middlebury, IN 46540  
219-825-2121  
800-930-7247

DoAll Central Co., Inc.  
1850 W. 16th Street  
Indianapolis, IN 46202  
317-635-6496  
800-677-1706

Dunlap Tool Supply, Inc.  
53847 NORTH PARKWAY  
SUITE A  
Elkhart, IN 46514  
(574) 262-8665

Eskew Enterprises, Inc.  
1447 N. Harding  
Indianapolis, IN 46202  
317-264-9028

G & H Machine Repair  
702 Beecher Street  
Indianapolis, IN 46203  
317-632-6888

H & W Machine Repair  
2119 Meyer Rd  
Fort Wayne, IN 46803  
(260) 422-0020  
(800) 285-5271

Hessville Cable & Sling  
1601 Cline Ave.  
Gary, IN 46406  
219-944-7200  
800-779-8466

Hood Hydraulic & Air Tool Svc.  
8985 N. Country Rd. 200 W  
Brazil, IN 47834  
812-442-5575

Indust. Tools Sales/Serv.  
712 West 6th Street  
Jasper, IN 47546  
812-482-7895

Industrial Control Service Inc  
1321 W Park Drive  
Huntington, IN 46750  
(260) 356-4698

Industrial Pneumatics, Inc.  
5415 West 5th Avenue  
Gary, IN 46406  
219-949-1417

J.D. Machine Co., Inc.  
106 E. Gibson St.  
Haubstadt, IN 47639  
812-768-6968

Lensing Tool & Supply  
306 N. Seventh Avenue  
Evansville, IN 47730  
812-425-9049  
800-722-7058

Lozier Machinery, Inc.  
695 Industrial Blvd  
New Albany, IN 47150  
(812) 945-2558

Macco Equipment Co., Inc.  
3129 Kentucky Ave  
Indianapolis, IN 46221  
317-248-1444  
800-892-3567

McKinley Machine Corp.  
1203 W. North St.  
Kendallville, IN 46755  
(260) 347-4440

Mill Supplies  
5105 Industrial at Ley Rd  
Fort Wayne, IN 46801  
(260) 484-8566

Noble Machinery Co.  
324 Hayden St.  
Fort Wayne, IN 46803  
(260) 422-8454  
(800) 348-0703

Oak Tree Woodworking  
Supplies  
427 E. Dupont Rd.  
Pt. Wayne, IN 46825  
(260) 637-0054  
(888) 534-4555

Quality Machine Repair &  
Engineerin  
4032 Southeastern Ave  
Indianapolis, IN 46203  
(317) 375-1366

Scotty's Hydraulic Service  
1200 Markly Dr.  
Plymouth, IN 46563  
574-935-5175

Service Engineering Company  
5714 Sandpoint Rd.  
Fort Wayne, IN 46809  
(260) 747-3244

Tri-State Repair Service, Inc.  
1327 North Fares Avenue  
Evansville, IN 47711  
812-464-9341

Vincennes Industrial Supply  
102 Executive Blvd.  
Vincennes, IN 47591  
812-882-5210  
800-603-2091

**KANSAS**

White Star Machinery &  
Supply  
3223 N Hydraulic  
Wichita, KS 67219  
(316) 838-3321  
(800) 950-3321

BP Services  
713 Iowa Ave  
Pratt, KS 67124  
(620) 672-3522

Hutchinson Industrial  
Supply Inc  
900 South Maid  
Hutchinson, KS 67501  
(620) 663-9124

Industrial Technical Services Inc  
6505 East Frontage Rd Suite 18  
Merriam, KS 66202  
(913) 432-3349

Master Repair  
314 Cottonwood Dr  
Great Bend, KS 67530  
(620) 792-1976  
(866) 792-1976

Duo-Fast Dixie, Inc.  
140 Latram Lane  
New Orleans, LA 70123  
504-734-0334

Humma Filter & Supply  
821 Sunset Ave.  
Houma, LA 70360  
504-876-4010

Iberia Rental Ser.  
1014 Center St.  
New Iberia, LA 70560  
(337) 367-3231

J.T.Repair Inc  
1122 Grand Cailloir Rd  
Houma, LA 70363  
504-872-4457

Mac Power Tool Repair  
5035 Flourney Lucas Road  
Shreveport, LA 71129  
318-688-7474

MACHINE TOOL REPAIR, LLC  
138 RUE CHARLEMAGNE  
Slidell, LA 70461  
508-502-8410

Mr. Fix It-Repair Serv.  
5409 Avery Island Rd  
New Iberia, LA 70560  
(337) 364-7792

Nissan Service Ent.  
77 Fifth St.  
Gretna, LA 70053  
504-361-4328

O&rsquo;Quinn Enterprises  
2015A East Main St  
New Iberia, LA 70560  
337-365-2089  
886-558-5586

Oliver H Van Horn Co., LLC  
4100 Euphrosine St  
New Orleans, LA 70125  
(504) 821-4100

Quality Tool Repair & Service  
2900 Lausant St.  
Metairie, LA 70001  
(504) 341-0435

Race Equipment Repair, Inc.  
1032 Front Street  
Morgan City, LA 70381  
504-385-5198

Robert Repair  
4919 LA 182  
Houma, LA 70364  
(985) 872-0896

Roughneck Tool and Equipment  
9886 Battle Rd.  
Ethel, LA 70730  
504-683-4348

Royal Hydraulics  
103 Old Hwy 15  
West Monroe, LA 71291  
504-396-3374

RSC Rental Service  
3001 Cities Service Hwy.  
Westlake, LA 70669  
337-882-6011

Shannon Hardware  
608 Front St.  
Morgan City, LA 70380  
504-385-2700

Shreveport Air Tool  
125 Freestate Blvd.  
Shreveport, LA 71107  
318-227-9412

Arrow Equipment & Repair Inc.  
309 Ventura Blvd.  
Harahan, LA 70360  
985-851-7169

B & H Air Tools, Inc.  
6938 Exchequer Dr  
Baton Rouge, LA 70809  
225-752-4884  
800-264-0815

Benoit Repair Service  
213 Fannie Street  
Houma, LA 70360  
(985) 851-1829

B-M Machine Shop Inc.  
131 Mustang Alley Lane  
Lockport, LA 70374  
(985) 532-3844

Builder's Best tool & Fasten-  
ers - RS  
7424 Johnson  
Lafayette, LA 70503  
337-993-2378

Cross Country Contractors Inc.  
2208 Flancher Road  
Zachary, LA 70791  
504-383-5475

Diamond Sales & Service Inc.  
5045 Ehret Road  
Marrero, LA 70072  
504-348-0219

Green Technical Services  
39 Nathan Ellis Highway  
Mashpee, MA 02649  
(800) 762-3005

Green Technical Services  
210 Park Avenue  
Worcester, MA 01609  
(603) 742-8500  
(800) 762-3005

Green Technical Services  
28 South Main Street  
Randolph, MA 02388  
(800) 762-3005

Hooker Handling Systems, Inc.  
4 Line St.  
S. Hampton/Holyoke, MA  
01073  
(413) 534-1304  
(800) 247-1717

Mareau-Taylor, Inc.  
41 Brigham St., Unit 13  
Marlborough, MA 01752  
508-480-0400

Mass. Hydraulic Sales & Svc.  
31 Devon Rd., Unit 13  
Marlborough, MA 01752  
781-771-8858

Panda Electrical Service, Inc.  
165 Main Street  
Everett, MA 02149  
617-389-1442

Parker-Danner Company  
25 Factory Street  
Hyde Park, MA 02136  
617-361-2700

Pro Tool & Supply  
126 Calvary St.  
Waltham, MA 02254  
781-899-0790

Southern Saw & Cutter Inc.  
5808 Placuse St.  
Harahan, LA 70123  
504-738-6063  
(800) 229-6063

Tool Repair, Inc.  
127A Jarrell Dr.  
Belle Chasse, LA 70037  
504-394-5346

Tool Sales & Rentals, Inc.  
11134 Cedar Park Avenue  
Baton Rouge, LA 70895  
504-292-4000

Voorhies Supply Co.  
401 W. St. Peter St.  
New Iberia, LA 70560  
(337) 364-2431

**MASSACHUSETTS**

Behning Tool Co. Inc.  
785 Washington St.  
Hanover, MA 02339  
(781) 826-4767

Boston Hydraulic Sales & Serv.  
52 Amory St.  
Boston, MA 02119  
617-427-2200  
800-715-2200

Green Technical Services  
39 Nathan Ellis Highway  
Mashpee, MA 02649  
(800) 762-3005

Green Technical Services  
210 Park Avenue  
Worcester, MA 01609  
(603) 742-8500  
(800) 762-3005

Green Technical Services  
28 South Main Street  
Randolph, MA 02388  
(800) 762-3005

Hooker Handling Systems, Inc.  
4 Line St.  
S. Hampton/Holyoke, MA  
01073  
(413) 534-1304  
(800) 247-1717

Mareau-Taylor, Inc.  
41 Brigham St., Unit 13  
Marlborough, MA 01752  
508-480-0400

Mass. Hydraulic Sales & Svc.  
31 Devon Rd., Unit 13  
Marlborough, MA 01752  
781-771-8858

Panda Electrical Service, Inc.  
16

The Cayce Co  
221 B Cockeysville Rd  
Hunt Valley, MD 21030  
(410) 771-0213  
(800) 875-0213

TOOL SOLUTIONS LLC  
11822 Pika Drive  
Waldorf, MD 20602  
301-396-3989

W. H. Bissell Co  
3420 Edwards Lane  
Middle River, MD 21220  
(410) 335-2311

Wash. Air Compressor  
Rental Co  
4622 42nd Pl.  
Hyattsville, MD 20781  
(301) 277-1300  
(800) 992-8633

Zenmar Pneumatic Tools Inc.  
243 Cockeysville Road, Suite E  
Cockeysville, MD 21030  
410-785-5790  
(800) 779-0177

## MAINE

Bath Ind. Sales DBA H.G. Corp.  
56 New Meadows Road  
West Bath, ME 04530  
207-443-9754

Ben Alpen Company, Inc.  
555 Lincoln Street  
Lewiston, ME 04240  
207-783-2811

Butler Bros.  
2001 Lisbon St.  
Lewiston, ME 04243  
207-784-6875  
888-784-6875

Cormier Equipment Corp.  
1008 Kennedy Memorial Dr.  
Oakland, ME 04963  
207-465-2351

Taylor Tool Repair  
19 Clements Point Rd  
Westbrook, ME 04092  
207-854-2647

Tim Pneumatic Sales & Serv.  
76 Vernon St.  
Bangor, ME 04401  
207-947-4794

Tool Mender  
1195 Main St.  
Poland, ME 04274  
207-212-4707

## MICHIGAN

ABC Ace Hardware &  
Home Ctr.  
1201 N. Bagley  
Alpena, MI 49707  
(989) 358-7378

Air Components & Engineering  
1181 58th St. S.W.  
Grand Rapids, MI 49509  
800-383-2234

Airflex Service & Sales  
1888 High Lake  
Traverse City, MI 49686  
(231) 929-1601

Cadillac Industrial Supply  
1104 West 13th St.  
Cadillac, MI 49601  
231-779-8675  
(800) 748-0516

Christensen Mach. & Supp-  
ly Co.  
1101 56th Avenue  
Menominee, MI 49858  
906-863-5541

CMR-Copenhaver Machine  
Repair  
710 E. Filer St.  
Ludington, MI 49431  
231-845-1345

D & T Tool Sales  
11395 N. Saginaw Rd.  
Clio, MI 48420  
810-687-6810

H & P Technologies, Inc.  
21251 Ryan Rd  
Warren, MI 48091  
586-758-0100

Industrial Distribution Group.  
1021 Pyle Dr.  
Kingsford, MI 49802  
906-774-3991

Industrial Machine Repair LLC  
4624 143rd Ave  
Holland, MI 49423  
616-886-9037

Johnson Workbench  
563 N Cochran Ave  
Charlotte, MI 48813  
(517) 543-1660  
800-292-5937

Johnson Workbench  
1038 Burton S.W  
Grand Rapids, MI 49509  
616-245-9545  
800-292-5937

Lange & Leaman Electric Co.  
300 W. Bristol  
Saginaw, MI 48602  
(989) 754-5266

Marsh Power Tools, Inc.  
19577 Middlebelt  
Livonia, MI 48152  
248-476-7744  
(800) 433-8665

Midwest Systems, Inc.  
25180 Thomas Dr.  
Warren, MI 48091  
(586) 755-5503  
800-228-0434

Neumatic Specialty, Inc.  
3271 Remembrance Road N.W.  
Grand Rapids, MI 49544  
616-791-9475

Palmer Equipment Inc.  
6677 Telegraph Rd  
Detroit, MI 48211  
313-921-6020  
800-877-3057

R & J Machine Repair LLC  
7777 Collingwood Dr.  
Brighton, MI 48114  
(810) 599-9779

Scarlett Machinery Inc.  
5695 Eagle Dr SE  
Grand Rapids, MI 49512  
(616) 957-1554

Superior Detroit Sales, Inc  
23730 Research Dr  
Farmington Hills, MI 48335  
(248) 442-9200  
(800) 923-8555

The Beaversmith Tool Co.  
7199 W. Grand River  
Brighton, MI 48114  
810-220-3300

The Beaversmith Tool Co.  
6231 US 31 N.  
Acme, MI 49610  
(231) 938-6000  
(800) 339-1436

The Tool Haus  
630 No. Silverleaf  
Gladwin, MI 48624  
(989) 426-4949  
800-878-6657

Tool Medic  
11395 N. Saginaw Rd  
Clio, MI 48420  
(810) 687-6691  
(810) 866-5362

Wood Workers Service  
Company  
223 N White St  
Howard City, MI 49329  
(616) 723-2703

## MINNESOTA

Acme Electric Motor/Tool of  
the Nort  
4615 Grand Ave  
Duluth, MN 55807  
(218) 628-3523

7 Corners Hardware  
216 W 7th St  
Saint Paul, MN 55102  
(651) 224-4859

G C Peterson Machy. Co. Inc.  
3815 East Lake St.  
Minneapolis, MN 55406  
612-721-6661  
(800) 678-6062

Harris Machinery Co.  
501 30th Ave. S.E.  
Minneapolis, MN 55414  
612-331-1829  
800-397-5026

J & B Equipment company Inc  
8200 Grand Ave South Suite 100  
Bloomington, MN 55420  
(952) 346-1109  
(888) 833-9270

Machine Tool Rebuilding  
635 2nd Ave SW  
Pine City, MN 55063  
(763) 780-7996

Mathew Hall Lumber Co.  
127 - 6th Ave. No.  
St. Cloud, MN 56303  
320-252-1920

Mining Auger & Tool  
Works Inc.  
557 Stinson St.  
St. Paul, MN 55117  
651-489-8551

Reed Sales & Service  
1260 Payne Avenue  
St. Paul, MN 55101  
651-774-9515

Tool Warehouse  
3410 E 42nd St  
Waite Park, MN 56387  
320-253-7150

Tool Warehouse Inc.  
3410 E. 42nd St.  
Minneapolis, MN 55406  
612-722-4260

Total Tool Supply, Inc.  
315 N. Pierce St.  
St. Paul, MN 55104  
651-646-4055  
800-444-4899

## MISSOURI

Arch City Service  
9701 S. Broadway  
St. Louis, MO 63125  
314-638-1227  
800-746-9550

Bishop Air & Elect. Tool Svc.  
8129 Page Blvd.  
St. Louis, MO 63130  
314-423-7654

Bossert & Sons  
401 S.E. Moreland School Rd.  
Blue Springs, MO 64014  
(816) 220-0710

Controls & Electric Motor  
Co Inc  
1149 Pennsylvania St  
Joplin, MO 64801  
417-623-3602

Dean Marr Repair  
26479 Lake Front Lane  
Rocky Mount, MO 65072  
573-392-1117

Heath Sales and Service  
518 East 16th Street  
Kansas City, MO 64108  
816-421-3330  
800-421-3339

J. C. Industrial Supply  
706 Virginia  
Jefferson City, MO 65109  
573-636-4171  
800-733-7275

Machinery Inc.  
5081 Manchester  
St. Louis, MO 63110  
314-535-2056

Machinery Specialty  
3949 Towers Road  
St. Charles, MO 63304  
636-441-3350

Southwest Machine & Supply  
2725 E. Newman Rd.  
Joplin, MO 64801  
417-781-1222

Tech Machinery Services LLC  
1325 S W 200 Rd  
Montrose, MO 64770  
(660) 693-2323

Tool Service Center  
2431 Raymond Drive  
St. Charles, MO 63301  
636-940-2525

United Machinery and  
Supply Co  
2315 E. Chestnut Expressway  
Springfield, MO 65801  
417-862-7411

MISSISSIPPI  
Banks Tool & Supply Company  
3308 Old Mobile Hwy.  
Pascagoula, MS 39581  
228-762-4443

Collum Supply Company, Inc.  
1493 Thornton Street  
Greenville, MS 38701  
662-332-3654

Jackson Air & Hydraulic  
749 Hwy 49 South  
Jackson, MS 39218  
601-939-3471  
800-305-8393

Mac Air Tool Repair  
429 Garden Grove St  
Vicksburg, MS 39180  
(601) 415-6656

Precision Armature Services  
1030 Big Springs Rd NE  
Brookhaven, MS 39601  
601-835-4708

The Tool Center  
5071 Hwy 42  
Hattiesburg, MS 39401  
601-544-4538

USA Tool & Hydraulics  
211-A Hwy 80 East  
Jackson, MS 39208  
601-939-8665  
800-473-8665

Walker Jones Equipment, Inc.  
15080 Creosote Rd.  
Gulfport, MS 39503  
601-354-1500  
800-736-8772

Young Machinery Service  
6812 Tanner Williams Rd  
Lucedale, MS 39452  
228-588-0722

## MONTANA

Auck Hydraulic Puckett  
Tools  
1705 13th Ave. N.  
Grand Forks, ND 58203  
(701) 746-2875  
(800) 732-4287

Energy Systems Indus. Supply  
2267 Sims St.  
Dickinson, ND 58601  
701-227-4447  
(800) 728-4447

Praxair  
2816 South Bdwy  
Minot, ND 58702  
701-852-3596  
800-247-0815

## NEBRASKA

Nebraska Hoist & Crane  
9977 J Street  
Omaha, NE 68127  
(402) 614-8011

Powerhouse Distributing  
11011 I St  
Omaha, NE 68137  
402-715-5999  
(406) 494-1645

Thacker Electric Inc.  
8517 I St.  
Omaha, NE 68127  
402-592-9433  
800-678-7604

The Tool Hospital #4  
1720 Adams Street  
Lincoln, NE 68521  
402-435-2996  
800-853-2996

Whitefish, Mt 59937  
406-862-6275

Rocky Mtn. Air & Lubrication  
2244 East Main St.  
Billings, MT 59101  
406-248-9038  
(800) 777-9035

Span-Well Service  
1584 Old Hwy 10  
Forsyth, MT 59327-9491  
406-356-7653  
(800) 520-7653

## NORTH CAROLINA

B & K Tools & Supply, Inc.  
268 Biltmore Ave.  
Asheville, NC 28801  
828-254-5763

Carolina Lifts & Hydraulic  
3310 E. Wendover Avenue  
Greensboro, NC 27415  
336-375-6050

Construction & Industrial Tool  
537 Amity Church Rd.  
Iron Station, NC 28800  
704-735-3526

D & M Repair  
Rt. 5, Box 508  
Lenoir, NC 28645  
828-758-0708

Electric Motor Repair & Sales  
919 Warren St.  
Greensboro, NC 27403  
336-852-6028

Hydraulic Service Co.  
115 Riverside Dr.  
Asheville, NC 28801  
828-258-8070

J & S Machinery, Inc.  
2127 Boone Trail Rd  
Sanford, NC 27330  
(919) 774-8733

J & S Tool Repair  
1309 Hodges St.  
Raleigh, NC 27604  
919-856-0050

L G Enterprise & Service, Inc  
1424 Union Rd.  
Gastonia, NC 28054  
704-853-1318

MOTORSPORT TOOLS  
1135 SHINN FARM ROAD  
Mooresville, NC 28115  
704-660-0707

Porter Services  
211-A Hwy 80 East  
Denver, NC 28037  
(800) 453-2269

Tool & Equipment Supply, Inc.  
807 Huffman St.  
Greensboro, NC 27405  
336-275-6124  
800-477-8871

Wendell Woodwork, Inc./  
Diversif  
11223 Blair Road  
Charlotte, NC 28227  
704-545-5198

## NORTH DAKOTA

Acme Electric Motor/Puckett  
Tools  
1705 13th Ave. N.  
Grand Forks, ND 58203  
(701) 746-2875  
(800) 732-4287

Energy Systems Indus. Supply  
2267 Sims St.  
Dickinson, ND 58601  
701-227-4447  
(800) 728-4447

Praxair  
2816 South Bdwy  
Minot, ND 58702  
701-852-3596  
800-247-0815

## NEBRASKA

Nebraska Hoist & Crane  
9977 J Street  
Omaha, NE 68127  
(402) 614-8011

Powerhouse Distributing  
11011 I St  
Omaha, NE 68137  
402-715-5999  
(406) 494-1645

Thacker Electric Inc.  
8517 I St.  
Omaha, NE 68127  
402-592-9433  
800-678-7604

The Tool Hospital #4  
1720 Adams Street  
Lincoln, NE 68521  
402-435-2996  
800-853-2996

Whitefish, Mt 59937  
406-862-6275

Rocky Mtn. Air & Lubrication  
2244 East Main St.  
Billings, MT 59101  
406-248-9038  
(800) 777-9035

Span-Well Service  
1584 Old Hwy 10  
Forsyth, MT 59327-9491  
406-356-7653  
(800) 520-7653

## NEW HAMPSHIRE

ADM Tool Service  
91 Maple St.  
Manchester, NH 03103  
603-623-8724

Brentwood Machines  
Sales, Inc.  
313 State Rte. 125  
Brentwood, NH 03833  
603-679-8452  
800-582-7229

d/b/a Exit 41 Rental Center  
433 Collage St  
Littleton, NH 03561  
(877) 687-4891

Green Technical Services  
106 Crosby Road  
Dover, NH 03820  
(603) 742-8500  
(800) 762-3005

Nations Rent  
17 Old Manchester Road  
Candia, NH 03034  
603-483-2900

## NEW JERSEY

Advantage Rental & Sales  
100 Route 50  
Seaville, NJ 08230  
609-390-2345

Air & Electric Tool Service  
130 W. 3rd Ave.  
Roselle, NJ 07203  
908-241-6930  
(800) 564-5667

Atlas Rigging Supply  
50 National Road  
Edison, NJ 08817  
732-248-1897

B & B Machine Repair Inc.  
17 Robert St.  
Wharton, NJ 07885  
973-361-4405  
(800) 342-0360

Butensky Services Company  
171 Industrial Parkway  
Sommerville, NJ 08876  
908-707-0912

Certified Products  
400 West Side Ave.  
Jersey City, NJ 07305  
201-433-0013

Dealers Service Co.  
807 Huffman St.  
Greensboro, NJ 08031  
856-933-2470

Force Machinery  
2271 RT 22 West  
Union, NJ 07083  
908-688-8270

Garage Equipment Sales  
& Serv.  
226 Chestnut  
Glendora, NJ 08029  
856-312-1200  
800-853-6274

Green Technical Services  
765 Mountain Ave  
Springfield, NJ 07081  
(800) 762-3005

Green Technical Services  
121 Hawkins Place  
Boonton, NJ 07005  
(800) 762-3005

Hunterdon Mill & Mach. Supply  
289 Rt. 22 East  
Lebanon, NJ 08833  
908-534-2221  
877-743-3722

John J. Equipment Corporation  
919 RT. 33 Unit 51  
Freehold, NJ 07728  
732-845-5155  
800-847-5558

Power Place, Inc.  
337 Rt. 46  
Rockaway, NJ 07866  
973-627-8005

Sinclair Ind./D/B/A Tool Repair  
332nd Ave.  
Trenton, NJ 08636  
609-586-3300

Sisco/Permadur Indust., Inc.  
186 Route 206 South  
Somerville/Hillsborough,  
NJ 08844  
908-359-9767  
(800) 392-0146

WDDS Ent./Contractors  
Services  
1730 Federal St.  
Camden, NJ 08105  
856-365-8880

Wharton Contractors  
Equipment  
7724 Crescent Blvd.  
Pennsauken, NJ 08110  
856-662-6935

## NEW MEXICO

Dewalt Factory Services Center  
5617 Menaui Blvd  
Albuquerque, NM 87110  
(505) 884-1002

Frank Supply Co., Inc.  
3311 Stanford Dr. N.E.  
Albuquerque, NM 87107  
505-884-0000  
800-432-5254

Martin Saw & Tool  
3310 Stanford Dr. NE  
Albuquerque, NM 87107  
505-888-1675

Sandin Construction Co  
5400 Camino Sandia NE  
Albuquerque, NM 87111  
(505) 296-6190

TJ Hardware  
3111 Amherst Dr. NE  
Albuquerque, NM 87107  
(505) 881-4325  
(800) 462-4266

## NEVADA

Alley Supply Co.  
1500 6th St.  
Minden, NV 89423  
775-782-3800  
877-782-3030

Apex Saw Works  
570 Kietzke Lane  
Reno, NV 89502  
775-329-3076

Crane Service Corp.  
1315 Greg St. #106  
Sparks, NV 89431  
702-331-3706

Machine Tools Direct  
537 E Brooks Ave #408  
Las Vegas, NV 89108  
(702) 558-9236

Tool Service  
2912 S Highland Suites C  
Las Vegas, NV 89109  
702-734-9161

Woodworkers Emporium  
5461 S Arville  
Las Vegas, NV 89118



**OHIO**

A & D Tool Repair Inc  
1610 Springfield St  
Dayton, OH 45403  
937-256-3200  
Ace Industries Inc.  
10118 Commerce Park Dr.  
Cincinnati, OH 45246  
513-860-3218  
(888) 242-8135  
Advanced Technology Utilization  
12005 Prospect Rd  
Strongsville, OH 44149  
(440) 238-3770  
Air Tool Service Co.  
7722 Metric Drive  
Mentor, OH 44060  
440-942-4475  
800-321-3554

Americrane & Hoist Corp.  
13224 Enterprise Avenue  
Cleveland, OH 44135  
216-267-9100  
800-652-1932  
Armstrong Hydraulic Service  
3336 Lodge Avenue  
Dayton, OH 45414  
937-274-8043

Authorized Tool Service Inc.  
2210 Heller Dr  
Beaver Creek, OH 45434  
937-429-5593  
Baron Hydraulics, Inc.  
19007 St Clair Ave  
Cleveland, OH 44117  
216-481-4070

Chuck Equipment Service  
6871 SR 219  
Celina, OH 45822  
(419) 584-0008  
Cincinnati Equipment & Service  
10270 Spartan Dr Unit G  
Cincinnati, OH 45215  
513-772-7474

Color Production Services Inc  
3149 State Route 133  
Bethel, OH 45106  
(513) 734-6100  
(800) 434-5916

De Witt Tool Repair & Fasteners  
107 Center St.  
Tremont City, OH 45372  
937-605-1624  
Dolle Mobile Pneumatic Tool  
2747 Camino Pl. E.  
Kettering, OH 45420  
937-572-3499  
F/M Mafco, Inc.  
9149 Dry Fork Road  
Harrison, OH 45030  
513-367-2151

Hartville Hardware Inc.  
940 West Maple St.  
Hartville, OH 44632  
330-877-3631  
J.M.R.R. Company  
30185 Overlook Dr  
Wickliffe, OH 44092  
440-585-3573

JCR Tech, Inc  
936 E Cherry St  
Blanchester, OH 45107  
(937) 783-2296  
Jefco Machine Service  
460 Vanessa Dr  
West Alexandria, OH 45381  
937-839-1028

KEIM LUMBER COMPANY  
4465 SR 557  
CHARM, OH 44617  
330-833-2251  
L & R Machine Tool Service  
450 Quarry Road  
Lancaster, OH 43130  
740-687-1640

Lampe Tool Company  
11 S. Limestone Street  
Jamestown, OH 45335  
937-675-9341  
800-637-4999  
Lee Hydraulic & Pneumatic  
2480 St. Johns Road  
Lima, OH 45804  
419-229-0183

Machine Tool Rebuilders  
560 W Nationwide Blvd Unit 38  
Cincinnati, OH 43215  
614-228-1070

OME Inc  
8309 E Washington  
Chagrin Falls, OH 44023  
(440) 543-8474  
Patrick Technical Service CRP  
5277 Burgundy Pl.  
Fairfield, OH 45014  
513-829-6605

Performance Tool Group  
5909 Stewart Rd.  
Cincinnati, OH 45227  
(513) 561-6300  
Peters Machine Tool  
2210 Jimray Ct  
Cincinnati, OH 45233  
513-941-0866

Power Tool & Supply Co., Inc.  
3699 LeHarp Road  
Youngstown, OH 44515  
(330) 792-1487  
Pro Tool Services  
1125 Glendale Milford Rd  
Cincinnati, OH 45215  
(513) 772-1490

Quality Saw & Tool  
131 So. Illinois Ave  
Mansfield, OH 44905  
(602) 529-6927  
Ray Industrial Products, Inc.  
206 E. Main St.  
Van Wert, OH 45891  
(419) 238-6950  
(800) 769-6950

Seifert Tool Service  
5909 Stewart Rd.  
Cincinnati, OH 45227  
513-961-8300  
Stone Machinery Co  
4812 Kidron Rd.  
Kidron, OH 44636  
(330) 857-0224  
T & S Tool & Supply Co Inc  
7341 Airport Highway  
Holland, OH 43528  
(419) 866-5507

Tool House Inc  
11909 Tramway Dr  
Sharonville, OH 45241  
(513) 821-3000  
(888) 513-4744  
Waecco Service Inc.  
18838 Diagonal Rd  
Lagrange, OH 44050  
(440) 355-8011  
(800) 969-2326

Williams Tool Box  
1086 Wayne Rd.  
Wilmington, OH 45177  
513-383-1081  
A.O.K. Distributing Corp.  
4717 S. 83rd E. Ave.  
Tulsa, OK 74145  
(918) 627-8116  
(800) 607-6532

**OKLAHOMA**

Ada Sales & Rental  
1011 Lonnie Abbot Ind. Rd.  
Ada, OK 74820  
580-332-3800  
888-616-3800  
Air Tool & Equipment  
15022 East Pine  
Tulsa, OK 74116  
918-437-0312

Allied Industrial Supply  
8901 E. Admiral Place  
Tulsa, OK 74115  
918-836-9183  
C & D Machine Tool Svs.  
4225 N.W. 48th St.  
Oklahoma City, OK 73112  
405-943-6033  
Gaffey, Inc.  
9655 Alawh Dr  
Claremore, OK 74019  
918-343-1191

Kinnunen Sales  
707 East 6th St  
Stillwater, OK 74074  
405-743-4400  
888-595-4411  
Mid-States Industrial Supply  
511 S E 83rd  
Oklahoma City, OK 73149  
405-632-5571  
800-522-4995

Practical Sales & Service  
4611 S. Elwood  
Tulsa, OK 74107  
(918) 446-5515  
Whitton Supply Co.  
1419 W. Reno  
Oklahoma City, OK 73106  
405-236-5561  
(800) 777-5561

**OREGON**

Able Equipment Inc  
615 SE Clay St.  
Portland, OR 97214  
503-232-8056  
(800) 566-5335  
A-1 Master Crane & Hoist  
2300 SE 7th Avenue  
Portland, OR 97214  
503-239-0091

Air Tool Maintenance & Repair  
420 River Road  
Eugene, OR 97404  
541-461-1714  
800-864-1714  
BENCHMARK INDUSTRIAL SERVICES INC  
2245 NW SUFFOLK STREET  
Portland, OR 97210  
503-771-2771

Cal-Ore Carbide Inc  
2919 North Pacific Hwy  
Medford, OR 97501  
541-772-2293  
Chas. H. Day Co., Inc.  
602 South East 11th Avenue  
Portland, OR 97214  
503-232-1659  
(888) 697-8872

Contractors Quarry Supply, Inc  
1492 Buricrest Dr.  
Medford, OR 97504  
541-772-6477  
Crane Depot, Inc. dba NW Crane Svc.  
6540 NE 42nd Ave.  
Portland, OR 97218  
503-287-4717

Dave Tool Repair  
2392 -5 S. Hwy 97  
Redmond, OR 97756  
541-548-0510  
Hall Tool Company, Inc.  
1724 South East Grand Avenue  
Portland, OR 97214  
503-233-7634  
800-452-7755

J & M Repairs DBA Jim Tool Serv.  
515 Wilson St.  
Eugene, OR 97402  
541-344-1243  
(877) 459-2901  
Karn Repair Service  
1800 NW 169th Place Suite D300  
Beaverton, OR 97006  
503-228-8313

Les Hydraulic Service  
2550 W. 5th Ave.  
Eugene, OR 97402  
541-343-4041  
Medford Tools & Supply  
2160 N Pacific Hwy  
Medford, OR 97501  
541-772-0144  
800-841-1133

Oregon Tool & Supply  
276 S. E. Stephens  
Roseburg, OR 97470  
541-672-1835  
Oregon Tool and Equipment  
380 SE Bridgeford Unit C  
Bend, OR 97702  
541-382-2435

Precision Power Tool Repair  
2941 N. Pacific Highway  
Medford, OR 97501  
541-770-5541  
Quality Tool Repair  
836 Richmond Str  
Klamath Falls, OR 97601  
541-883-5870

S & S Hydraulic Jack Service  
1012 S.W. A St.  
Corvallis, OR 97333  
503-752-6732  
Senter Tool Service/United Rentals  
5413 North East Columbia Blvd.  
Portland, OR 97218  
503-281-1151

The Tool Peddler of Oregon  
9907 S.E. 82nd Ave  
Portland, OR 97266  
503-777-8665  
(800) 344-8469  
Western Tool Supply DBA Repair One  
2141 Santiam Highway Suite-B  
Albany, OR 97322  
(503) 588-8222

**PENNSYLVANIA**

A-1 Tool Maintenance, Inc.  
700 Lebanon Rd.  
West Mifflin, PA 15122  
(412) 464-2666  
Air Tool Maintenance Co., Inc.  
1201 Washington Blvd.  
Pittsburgh, PA 15206  
412-441-3114

Airmatic Inc.  
7317 State Road  
Philadelphia, PA 19136  
215-333-5600  
Alexson Supply, Inc.  
43 Ormond Street  
Linwood, PA 19061  
610-497-7770

Andrew Hess, Inc.  
2300 North 11th Street  
Reading, PA 19604  
610-921-2741  
Blue Ball Machine Works  
4225 Division Hwy.  
Blue Ball, PA 17506  
717-354-4478  
800-860-4470

C & E Pneumatic Service  
301 Poplar St.  
Hanover, PA 17331  
717-632-5200  
Centrex Corporation  
308 Columbia Rd  
New Kensington, PA 15068  
724-339-3400

Diamond Tool & Fasteners  
2800 Grays Ferry Ave.  
Philadelphia, PA 19146  
215-952-1919  
800-852-1919  
Electric Motor Service  
3755 Railroad St  
Finleyville, PA 15332  
(724) 348-6858

Equipment Professionals Inc.  
124 East Susquehanna St.  
Allentown, PA 18103  
610-971-1119  
Exact Mahcine Service  
140 Roosevelt Ave Suite 202  
York, PA 17401  
(717) 848-2121

Farnham & Pfle Rental & Sales  
4306 State Route 51 S  
Belle Vernon, PA 15012  
724-929-3181  
800-814-1368  
Fiduk Industrial Svc. of PA  
534 South 23rd Street  
Harrisburg, PA 17104  
717-561-0221  
800-222-5516

G.W. Becker, Inc.  
680 South Dock St.  
Sharon, PA 16146  
724-983-1000  
General Tool & Repair Inc.  
2449 S. Queen St  
York, PA 17402  
717-471-9592  
877-487-8665

Hermance Machine Co.  
178 Campbell St  
Williamsport, PA 17701  
570-326-9156  
Humphrey Jack Service  
2214 Huckleberry Rd.  
Allentown, PA 18104  
610-435-9287

Ideal Tool & Equipment Svc.  
456 N. 8th St.  
Philadelphia, PA 19123  
215-925-0672  
Jones Machine Tool Service  
1012 Bennis Hill Rd.  
Bangor, PA 18013  
610-588-7001  
Knox Equipment Rental  
421 E. Market St.  
West Chester, PA 19382  
610-696-2996  
877-277-1329

Mac Jack & Equipment Svc.  
121 Putnam Street  
Pittsburgh, PA 15206  
412-361-1555  
McDal Corporation  
475 E. Church Rd.  
King of Prussia, PA 19406  
(610) 277-5484  
(800) 626-2325

Midgely Steel Products  
2210 Weccacoe Avenue  
Philadelphia, PA 19148  
215-465-3149  
Modern Equip. Rentals  
868 Lincoln Avenue  
Westchester, PA 19380  
215-692-3022

Norris Sales Co. Inc.  
1300 E Ridge Pike  
Norristown, PA 19401  
610-279-5777  
800-457-7369  
Pneumatic & Electric Equipment  
501 Garfield Avenue  
West Chester, PA 19380  
610-692-9270

Pro Tool Repair  
1550 Dickson Ave.  
Scranton, PA 18509  
700-961-5163  
Reading Rentals, Inc.  
1340 Centre Avenue  
Reading, PA 19601  
610-376-3896

Reddi-Rentals, Inc.  
948 S. Woodbourne Rd.  
Levittown, PA 19057  
215-943-4800  
Reliable Equipment & Svc. Co.  
92 Steamwhistle Dr.  
Lylyland, PA 18974  
215-357-3500

S & S Machine Co., Inc.  
1230 Penn Ave.  
Hollsapple, PA 15935  
814-479-4071  
Total Services & Systems Inc.  
166 W. Union St  
Kingston, PA 18704  
570-287-2121

Tri-County Equipment & Tools  
1100 Horsham Road  
Ambler, PA 19002  
215-646-1533  
U.S. Power Tool Corp.  
Bro. 715 & Effort-Neola Rds.  
Rothheadsiville, PA 18322  
717-992-5144

Wilke Machinery Co.  
3230 Susquehanna Trail  
York, PA 17402  
717-764-5000  
800-235-2100  
Wolfe Pneumatic Services, Inc  
294 Pleasant Rd  
York, PA 17402  
(717) 840-6865  
(800) 823-2167

Woodcraft Supply #523-Har-risburg  
777 Eisenhower Blvd.  
Harrisburg, PA 17111  
(717) 939-6770  
Woodcrafters&rsquo; Supply/  
Erie Power Too  
7703 Perry Highway  
Pittsburgh, PA 15237  
(412) 367-4330

**RHODE ISLAND**

Motors Hoists & Controls Inc  
179 Railroad St  
Woonsocket, RI 02895  
(401) 767-4568  
Baldwin Bros., Inc.  
2132 Spruill Ave.  
N. Charleston, SC 29405  
843-744-6323  
877-744-3950  
215-925-0672

Charleston Crane Inspection & Hoist  
1304 Meeting St.  
Charleston, SC 29405  
843-853-1145  
Industrial Tool Repair  
227 Pine Lee Road  
Columbia, SC 29223  
803-736-7282  
877-867-9874

LMK Air & Hydraulic Service  
4918 Dorchester Rd.  
N. Charleston, SC 29418  
843-767-1515  
Mann Tool & Supply  
802 Chris Dr.  
West Columbia, SC 26169  
803-252-7777  
800-356-6266

Rhino Equipment Inc.  
3131 N. Industrial Dr.  
Simpsonville, SC 29681  
864-967-2554  
Richland Ind. Supply, Inc.  
919 Catawba St.  
Columbia, SC 29201  
803-252-3360

**SOUTH DAKOTA**

Stan Houston Equipment Company  
501 South Marion Road  
Sioux Falls, SD 57106  
605-336-3727  
800-952-3033  
Tennessee  
Adrian Machine Tools  
2900 Thorn Grove Pike  
Knoxville, TN 37914  
865-522-9991  
(888) 522-9990

Brady Tool Service, Inc.  
2002 East Magnolia Ave.  
Knoxville, TN 37917  
(865) 546-7744  
Creechs Machine Main-tenance  
5421 Salem Church Rd  
Knoxville, TN 37938  
(865) 368-0106

D. M. C. Hoist & Crane Service  
1403 N. Willett  
Memphis, TN 38108  
901-272-1015  
800-287-6172  
Herman Tool Repair  
5917 Clinton Hwy.  
Knoxville, TN 37912  
(865) 688-3843

Industrial Tool & Abrasives  
1526 Hill Quaker Blvd.  
LaVerne, TN 37086  
615-641-7700  
J. W. Rogers Co.  
917 Falling Water Trail  
Signal Mountain, TN 37377  
615-886-2333

Jones Tool Service  
1314 Madison Ave.  
Memphis, TN 38104  
901-726-0191  
Kirby Fix-It  
409 East Central Ave  
Jamestown, TN 38556  
931-879-7414

L & R Machine Co.  
9857 Hall&rsquo;s; Hill Pike  
Milton, TN 37118  
615-273-2239  
Machine Tool Fitters  
911 Davidson ST  
Tullahoma, TN 37388  
(931) 461-8974

Machine Tool Services  
930 Griselda Drive  
Maryville, TN 37801  
865-962-9436  
Mastercraft Sharpening Serv.  
3013 Huntsville Hwy  
Fayetteville, TN 37334  
(931) 433-1939

Power Tools, Inc.  
1200 S. Bellevue  
Memphis, TN 38106  
901-774-1212  
800-288-9909  
Reeves Power Tool Repair, Inc.  
108 Lafayette Street  
Nashville, TN 37210  
615-256-8817

Service First Inc.  
1521 Foust St.  
Chattanooga, TN 37404  
(423) 624-2272  
Superior Forklift  
1004 W. Main St.  
Jonesborough, TN 37659  
423-753-5217

SYS-Tech, Inc  
1481 Redwood Dr NE  
Cleveland, TN 37312  
(423) 472-6355  
T.E.A.M. Services  
2205 Oakwood Dr East  
Franklin, TN 37064  
(615) 791-6408  
Tool Serve of Middle Ten-nessee  
2404 Gallatin Pike North  
Madison, TN 37115  
(615) 826-4770

Tools & Hydraulics, Inc.  
910-C Creekside Rd.  
Chattanooga, TN 37406  
(423) 622-8282  
Viking Equipment  
5300 Middlebrook Pike  
Knoxville, TN 37921  
615-588-8115  
Williams Equip. and Supply Co.  
2425 S 3rd  
Memphis, TN 38109  
901-366-9195

**TEXAS**  
AK Machine Services  
3611 CR 1125  
Farmersville, TX 75442  
(803) 776-2662  
(866) 779-2662  
A. J. Kollmyer & Son Inc.  
22 E Ave B  
San Angelo, TX 76903  
(325) 655-9683  
A-1 Electric Motor Service Co., Inc  
2008 E. Rosedale  
Fl. Worth, TX 76104  
(817) 536-6145

Advanced Overhead Crane Services  
22531 FM 2100  
Crosby, TX 77532  
281-324-3392  
(800) 413-2103  
Advantage Machine Sales  
13421 Emu Lane  
Justin, TX 76247  
(940) 395-0715  
(940) 395-0715  
Air Tool Exchange, Inc.  
6824 Long Drive  
Houston, TX 77087  
713-643-5192

Air-Draulics  
638 Fairfield Street  
La Porte, TX 77571  
713-471-9261  
Algo Crane  
6008 W 34th St Ste Q  
Houston, TX 77092-6427  
800-422-9190  
Associated Tool Specialties Co  
3711 North Twin City Highway  
Nederland, TX 77627  
409-727-2166  
800-521-4001

B & K Mill Repair  
1604 2nd St.  
Galena Park, TX 77547  
(713) 516-0152  
C C Ring & Pinion Inc  
254 S. Navigation  
Corpus Christi, TX 78405  
(361) 884-1178  
Caprock Equipment Ser.& Supply  
2112 50th St.  
Lubbock, TX 79412  
806-747-9177

Circle Saw Builders Sup-ply, Inc.  
2510 Ella Blvd.  
Houston, TX 77008  
713-864-8444  
Cliffs Services  
813 Lake Road  
Waskom, TX 75692  
903-687-2498  
Corpus Christi Power Tool  
3701 Agnes  
Corpus Christi, TX 78405  
361-863-1117

D & R Saw And Tool Inc  
11060 Harry Hines  
Dallas, TX 75229  
(972) 243-7701  
(800) 274-7701  
Dewalt Factory Repair Station  
6822 Gateway East  
El Paso, TX 79915  
(915) 778-9769

# AUTHORIZED SERVICE CENTERS

# JET

## DIXIE TOOL CRIB INC

613 Industrial Blvd  
Austin, TX 78745  
512-447-4107

Donald Neel  
8116 4th St  
Lubbock, TX 79416  
(806) 438-8644

Electric Motor Service & Sales  
1514 E. Commerce St.  
San Antonio, TX 78205  
(210) 226-3462

Fore Services  
6310 Alder  
Houston, TX 77081  
713-664-0974

Gordon Equipment  
31 N Old Spanish Trail  
Kyle, TX 78640  
512-376-6669

GULF COAST TOOL & HOIST  
2654 CENTER STREET  
Deer Park, TX 77536  
281-478-6034

H & H Tool Service Inc.  
2307 McAllister Rd  
Houston, TX 77092  
713-682-8665

Haringen Bolt & Supply, Inc.  
101 I Expressway 77  
Haringen, TX 78550  
956-421-3263  
800-752-5164

Houston Tool & Hoist  
1401 Boyles Drive  
Houston, TX 77020  
713-674-0912  
800-444-2199

Howard S. Twichell Co.  
15504 Wright Brothers Dr.  
Addison, TX 75001  
972-385-0099

Hydraulic Equipment Svc. Co.  
1021 North San Jacinto Street  
Houston, TX 77002  
(713) 228-9601

Hydro-Pneumatic Servics, Inc.  
1312 Corporate Dr. East Suite E  
Arlington, TX 76006  
817-640-8950

Imperial Electric Motor Serv.  
905 E. Tyler St.  
Brownsville, TX 78520  
956-546-4523  
877-850-7828

Industrial Crane & Main-  
tenance  
Rt. 4, 1100 So. Brooks  
Brazoria, TX 77422  
409-798-7077  
800-766-7077

J & T Tool & Supply  
5317 Inker St.  
Houston, TX 77007  
713-880-8013

J & T Welding LLC  
5294 Old Christoval Road  
San Angelo, TX 76904  
915-651-1408

Keith Kart Kleaning  
5713 C R 1200  
Lubbock, TX 79407  
(806) 748-0904  
(806) 777-0359

K-Pal Tools Inc.  
5000 Katy Freeway  
Houston, TX 77007  
713-861-2364

LaPorte Tool Works, Inc.  
312 S. 2nd  
LaPorte, TX 77571  
281-470-7389

Larry Tool Repair  
2916 Dow Circle  
Deer Park, TX 77536  
281-479-4086

Mainland Tool & Supply, Inc.  
2830 FM 1765  
Texas City, TX 77590  
409-948-4497

Mason Machinery  
1908 W Erwin Str  
Tyler, TX 75702  
903-592-6581  
800-327-7996

Midland Tool Specialty  
918 South Main  
Midland, TX 79701  
915-682-4647  
800-499-0755

MTS Tool Service  
1320 Hwy 3 S., Ste A  
League City, TX 77573  
281-332-1051  
877-664-5200

Mueller Hydraulic Service  
515 North Hackberry  
San Antonio, TX 78202  
210-224-5271

Neff Rental  
1622 West 2nd  
Odessa, TX 79763  
915-333-3648

Otto Dukas Machinery  
Company  
600 San Pedro Avenue  
San Antonio, TX 78212  
210-224-5576

Otto Dukas Tools  
2556 Agnes  
Corpus Christi, TX 78405  
(361) 883-0921  
(800) 673-8537

Painters Repair Service  
320BS Chestnut  
Lufkin, TX 75901  
409-637-2728

Perpetual Equipment Services  
Inc.  
941 Madrona Ranch Rd  
Pipe Creek, TX 78063  
(830) 510-2406

Power Tool Repair  
6819 S. 3RD ST.  
Waco, TX 76706  
254-662-5969

R & L Machine Tool Services,  
LLC  
21285 S. Hwy 78  
Leonard, TX 75452  
(903) 587-0890

Read's Services  
2104 Bradford Dr.  
Arlington, TX 76010  
817-261-4432

Rex Supply Corp  
3715 Harrisburg Blvd  
Houston, TX 77003  
(713) 222-2251

Richards Equipment Co.  
2200 Franklin Ave.  
Waco, TX 76703  
254-754-2351

S O S Engineering & Service  
801 Country Place Dr. #114  
Houston, TX 77079  
(281) 679-8541

Sankey Equipment Co.  
925 Ave. B  
San Antonio, TX 78215  
210-227-4178

SCOTT ALAD DUPUY  
361 BCR 3645  
Clifton, TX 76634  
254-622-4058

Star-Tex Machinery Co., Inc.  
3905 S Peachtree Road  
Balch Springs, TX 75180  
972-286-0863  
(800) 453-1111

TESCO Equipment And  
Supply Co.  
1024 Walnut  
Abilene, TX 79601  
(325) 676-8241

Texas Machine Services  
22822 Earlmist Dr.  
Spring, TX 77373  
281-353-3635

Texas Machine Services  
915 Baker Drive # 130  
Tomball, TX 77375  
936-697-6635

Texas Machine Tool Main-  
tenance  
4704 Broom St  
San Antonio, TX 78217  
210-599-0811

Texoma Tool Repair  
308 E. Houston St.  
Sherman, TX 75090  
903-892-1510

The Cutting Edge, Inc.  
11760 South Sam Huston Park  
Way Wes  
Houston, TX 77031  
713-981-9228

Tool & Hoist Specialties  
814 McKesson Dr.  
Longview, TX 75604  
903-759-2334

Tool World  
1160 Airway Blvd. Ste C-1  
El Paso, TX 79925  
915-779-5616  
800-929-5022

Watex Line Inc  
530 W. Richey Rd  
Houston, TX 77090  
(281) 587-8141

Webb Saw & Tool Co. Inc.  
120 S. Commerce  
Haringen, TX 78550  
956-425-4331

Williams Hydraulics  
905 East Main St.  
League City, TX 77573  
713-332-4247

Woodtek of El Paso  
1225 Texas Avenue  
El Paso, TX 79901  
915-532-6448

## UTAH

Advanced Machinery Systems,  
Inc.  
657 North 900 West  
Kaysville, UT 84037  
801-498-7891

Diamond Electric Inc.  
1465 South 300 West  
Salt Lake City, UT 84115  
801-484-4325

888-485-4325  
Extreme Industrial  
2198 Oak Lane  
Layton, UT 84040  
(801) 390-5636

Geneva Hydraulics  
343 South Mountaimway Drive  
Orem, UT 84058  
801-226-3911

Industrial Tool & Supply  
839 North Main  
Logan, UT 84321  
435-753-4256  
800-231-8665

Monts Tool Repair  
865 South Main  
Pleasant Grove, UT 84062  
801-785-3779

Pratt Wagon Works  
HC 74 Box 6410  
Cove Fort, UT 84713  
435-438-1024

Timberline Woodworker Supply  
1402 W. Center  
Orem, UT 84057  
801-224-2260

## VIRGINIA

Art Indus. Mach. Serv.  
18067 Rich Valley Rd.  
Abingdon, VA 24210  
276-623-1270

Buck Machinery Co.  
1439 Melrose Parkway  
Norfolk, VA 23508  
757-489-7809

Harper Hardware Co. Inc.  
1712 East Broad Street  
Richmond, VA 23223  
804-643-9007  
800-831-2281

Hydraulic Service Company  
3215 Victory Blvd.  
Portsmouth, VA 23702  
(757) 487-2513  
800-537-9986

L & W Machine Inc.  
3301 Lafayette Blvd. Ext.  
Norfolk, VA 23513  
757-857-4145

Master Tool & Machinery  
119 Tilden Ave. Suite E  
Chesapeake, VA 23320  
(757) 547-8665

McFarland Mill, Inc.  
587 Round Hill Rd.  
Winchester, VA 22602  
(540) 667-2272

Myers Maintenance &  
Machine  
225 S. Main St.  
Timberville, VA 22853  
540-896-2978

Phillips Tool Repair, Inc.  
2026 Chamberlayne Ave.  
Richmond, VA 23222  
804-321-6007

Rays Repair Inc.  
4806 Commerce Dr.  
Newport News, VA 23607  
757-247-3718

Rocking R Hardware  
1030 S. High St.  
Harrisonburg, VA 22801  
540-434-9967

Stumbaugh Air Tool Sales  
& Serv.  
2992 Lee Hwy  
Bristol, VA 24202  
276-669-2599

The McGraw Group  
2900 Deepwater Terminal Dr.  
Richmond, VA 23234  
804-233-3071  
800-288-6060

Tool Doctor  
189 Barron Dr  
Troutville, VA 24175  
540-777-5561

Virgina State Machine  
4708 Monaco Dr.  
Sandston, VA 23150  
804-737-3047

## VERMONT

Burlington Tool Repair  
3 Kellogg Road  
Essex Jct, VT 05452  
802-872-0051

Essex Rental & Sales Center  
26 Kellogg Road  
Essex Junction, VT 05452  
802-879-0767

Reynolds & Son  
47 Bridge St.  
So. Barre, VT 05670  
802-479-0101

Spooner Specialties Inc.  
120 River St  
Montpelier, VT 05602  
(802) 229-4800  
(800) 983-2433

Tool Warehouse Outlet Inc.  
1519 U.S. Rt 302-Berlin  
Barre, VT 05641  
800-462-7656

Woodshop Specialties Div.  
889 Post Road  
Rutland, VT 05701  
802-773-3240

## WASHINGTON

Air Electric Tool & Service  
5603 East 3rd Ave  
Spokane, WA 99212  
509-534-3698

BENMAXCO  
15003 BIRCH STREET  
Long Beach, WA 98631  
360-646-2688

C & H Industrial, Inc.  
1160 3rd Avenue  
Longview, WA 98632  
360-423-6496  
(877) 585-8376

Cooper Electric Motor Service  
205 South 4th Avenue  
Yakima, WA 98902  
509-452-9550

Crane America Services  
12322 HWY 99 # 104  
Everett, WA 98204  
(425) 483-3343  
(800) 482-5803

Dewalt Factory Service  
2100 Airport Way  
Seattle, WA 98134  
206-763-2010

Industrial Machinery Co.  
8221 308th Ave. S.E.  
Preston, WA 98050  
206-222-6055

Industrial Specialty Products  
2511 Inter Ave  
Puyallup, WA 98372  
(253) 770-8771  
888-854-5265

Jacks Inc.  
24 South Idaho Street  
Seattle, WA 98134  
206-624-4730  
800-732-4179

Khem Butcher  
405 Bay St.  
Port Orchard, WA 98366  
360-561-8727

L & W Services  
1090-A St. #55  
Woodland, WA 98674  
(360) 336-1529

Lad Enterprises, Inc.  
2128 Broadway  
Everett, WA 98201  
(425) 348-0348

Mike Hodges Equipment  
2814 McCarrer St N  
Tacoma, WA 98403  
253-272-8205

Milne Nail, Power Tool &  
Repair  
1303 West Lewis Street  
Pasco, WA 99301  
(509) 547-7834

Northwest Pneumatic  
217 Airport Way S.  
Renton, WA 98055  
425-271-7391

Northwest Sales Group, Inc.,  
5718 1st Avenue South  
Seattle, WA 98108  
206-762-5111  
800-562-7018

Northwest Tool Repair  
2837 Friday Cr. Rd.  
Burlington, WA 98233  
360-724-6982

Pacific American Com-  
mercial Co  
7400 2nd Avenue Southwest  
Seattle, WA 98124  
206-762-3550

Pro Tool, Inc.  
2238 James St.  
Bellingham, WA 98225  
360-733-7343

Sound Machinery Repair  
17028 136TH PL S.W  
Vashon, WA 98070  
206-463-4029

Spanaway Tool Box  
16511 Pacific Avenue  
Spanaway, WA 98387  
253-536-8546

Tool Mart  
154 Marr St.  
Wenatchee, WA 98801  
509-664-6606  
888-663-2001

Tool Shop  
1236 3rd Avenue  
Longview, WA 98632  
360-636-1570

Universal Repair Shop, Inc.  
1611 Boylston Ave.  
Seattle, WA 98122  
206-322-2726

Westcoast Tool Supply  
1610 S Gold  
Centralia, WA 98531  
(360) 736-3203

Westech Services Inc  
2128 Broadway  
Everett, WA 98201  
(626) 448-9451

Yakima Valley Air Tool  
100 W. Nob Hill Blvd.  
Yakima, WA 98902  
509-575-0851

## WISCONSIN

AETNA Power Tool Service  
4622 - 68th Avenue  
Kenosha, WI 53144  
414-654-1170

Alferi Ind'l Sls & Service  
346 Smith Street  
Neenah, WI 54957  
920-722-6483

Birch Industrial  
3864 S. Hwy F  
Maple, WI 54854  
715-363-2404

Doctor Tool Ser. Centers /  
Bay Verte  
975 Parkview Rd.  
Green Bay, WI 54304  
920-336-7440

Equipment Concepts Inc  
648 Perkins Dr  
Mukonago, WI 53149  
(262) 363-2501  
(877) 324-8005

Miller Industrial Supply  
303 Ross Avenue  
Schofield, WI 54476  
715-355-7999

Neus Building Center  
N95 W16915 Richfield Way  
Menomonee Falls, WI 53051  
(262) 251-6550  
(888) 568-7686

Voell Machinery Co  
21925 Doral Rd  
Waukesha, WI 53186  
(262) 786-6640

West Shore Tool Service LLC  
100 Brazeau Ave  
Oconto, WI 54153  
(920) 835-8665

Woodworkers Tool Works Inc.  
N4299 Lien Rd.  
Melrose/Black Rv. Falls,  
WI 54642  
715-662-2015

Woodworking Machinery  
Services  
N 9085 Hughes Rd  
Belleville, WI 53508  
(608) 424-0067

## WEST VIRGINIA

Air-Tech Tool Service, Inc.  
325 City Ave.  
Beckley, WV 25801  
304-263-6799

Battery Mart  
656 7TH Str  
Parkersburg, WV 26101  
304-424-7250

Delta Electric, Inc.  
207 Riverview Ave.  
Logan, WV 25601  
304-752-4625

Gillette Repair Service  
Route 8, Box 128-A  
Fairmont, WV 26554  
304-366-3119

John Williamson Construction  
& Wood  
148 Permier St  
Huntington, WV 25704  
(304) 523-2436

Summers Service Company  
704 Sabrina Lane  
Hedgesville, WV 25427  
(304) 544-9257

T.V. Geist Mfg. Inc.  
225 Neale Rd  
Parkersburg, WV 26105  
(304) 295-8166

## WYOMING

Industrial Hoist & Crane  
590 Signal Dr.  
Rock Springs, WY 82901  
(307) 382-0089



# COUNTDOWN

## SWEEPSTAKES

# WIN BIG!

WITH THE ULTIMATE YEAR-LONG GIVEAWAY!

Enter monthly for a chance to win our JET Tools Anniversary Sweepstakes and automatically be entered to win our year ending Ultimate Work Shop Grand Prize.

<p><b>12 MONTHLY PRIZES!</b> NEW GIVEAWAYS EVERY MONTH!</p> 	+	<p><b>1 HUGE GRAND PRIZE!</b> \$10,000 ULTIMATE WORKSHOP!</p> 	+	<p><b>600 INSTANT PRIZES!</b> GREAT GIFTS JUST FOR ENTERING!</p> 
----------------------------------------------------------------------------------------------------------------------------------------------------	---	-------------------------------------------------------------------------------------------------------------------------------------------------------	---	-----------------------------------------------------------------------------------------------------------------------------------------------------------

Sweepstakes ends December 31, 2008.

GO TO [WWW.JETTOOLS.COM/PRIZES](http://WWW.JETTOOLS.COM/PRIZES)





**JET**

Stock No. 901230  
40M 5/28/2008  
©2008 WMH Tool Group, Inc. All Rights Reserved. Printed in the U.S.A.

**WMH TOOL GROUP**  
Elgin, IL 60124 U.S.A.  
888-804-7129