





Test Report issued under the responsibility of:

**SGS Fimko Ltd.**

<b>TEST REPORT</b>	
<b>IEC 60065</b>	
<b>Audio, video and similar electronic apparatus – Safety requirements</b>	
<b>Report Number</b> .....	<b>SZES160800306301</b>
<b>Date of issue</b> .....	<b>2016-09-18</b>
<b>Total number of pages</b> .....	<b>28 Pages</b>
<b>Name of Testing Laboratory preparing the Report</b> .....	<b>SGS-CSTC Standards Technical Services Co., Ltd. Shenzhen Branch</b>
<b>Applicant's name</b> .....	<b>Gibson Innovations Limited</b>
<b>Address</b> .....	<b>5/F., Philips Electronics Building, 5 Science Park East Avenue, Hong Kong Science Park, Shatin, New Territories, Hong Kong</b>
<b>Test specification:</b>	
<b>Standard</b> .....	<b>IEC 60065: 2014 (Eight Edition)</b>
<b>Test procedure</b> .....	<b>CB scheme</b>
<b>Non-standard test method</b> .....	<b>N/A</b>
<b>Test Report Form No.</b> .....	<b>IEC60065L</b>
<b>Test Report Form(s) Originator</b> .....	<b>Intertek Semko AB</b>
<b>Master TRF</b> .....	<b>Dated 2014-08</b>
<b>Copyright © 2014 IEC System of Conformity Assessment Schemes for Electrotechnical Equipment and Components (IECEE System). All rights reserved.</b>	
This publication may be reproduced in whole or in part for non-commercial purposes as long as the IECEE is acknowledged as copyright owner and source of the material. IECEE takes no responsibility for and will not assume liability for damages resulting from the reader's interpretation of the reproduced material due to its placement and context.	
If this Test Report Form is used by non-IECEE members, the IECEE/IEC logo and the reference to the CB Scheme procedure shall be removed.	
<b>This report is not valid as a CB Test Report unless signed by an approved CB Testing Laboratory and appended to a CB Test Certificate issued by an NCB in accordance with IECEE 02.</b>	
<b>General disclaimer:</b>	
The test results presented in this report relate only to the object tested.	
This report shall not be reproduced, except in full, without the written approval of the Issuing CB Testing Laboratory. The authenticity of this Test Report and its contents can be verified by contacting the NCB, responsible for this Test Report.	

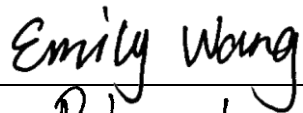
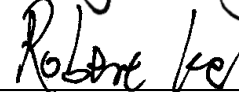
Test item description..... :		DAB Radio	
Trade Mark..... :			
Manufacturer .....		Same as applicant	
Model/Type reference..... :		AE5220y/zz, AE5020y/zz (y=A-Z or Blank: enclosure colour; zz=00-99: sales code)	
Ratings..... :		5,5 V  ; 1 A	
<b>Responsible Testing Laboratory (as applicable), testing procedure and testing location(s):</b>			
<input checked="" type="checkbox"/>	<b>CB Testing Laboratory:</b>	SGS-CSTC Standards Technical Services Co., Ltd. Shenzhen Branch	
Testing location/ address .....		No. 1 Workshop, M-10, Middle Section, Science & Technology Park, Shenzhen, Guangdong, China 518057	
<input type="checkbox"/>	<b>Associated CB Testing Laboratory:</b>		
Testing location/ address .....			
Tested by (name, function, signature)..... :		Emily Wang	
Approved by (name, function, signature) .. :		Robert Ke	
<input type="checkbox"/>	<b>Testing procedure: TMP/CTF Stage 1:</b>	N/A	
Testing location/ address .....			
Tested by (name, function, signature)..... :			
Approved by (name, function, signature) .. :			
<input type="checkbox"/>	<b>Testing procedure: WMT/CTF Stage 2:</b>	N/A	
Testing location/ address .....			
Tested by (name + signature)..... :			
Witnessed by (name, function, signature) . :			
Approved by (name, function, signature) .. :			
<input type="checkbox"/>	<b>Testing procedure: SMT/CTF Stage 3 or 4:</b>	N/A	
Testing location/ address .....			
Tested by (name, function, signature)..... :			
Witnessed by (name, function, signature) . :			
Approved by (name, function, signature) .. :			
Supervised by (name, function, signature) :			

**List of Attachments (including a total number of pages in each attachment):**

- Attachment 1: 10 pages of Photos;
- Attachment 2: 3 pages of Circuit diagram & Layout;
- Attachment 3: 2 pages of User Manual;
- Attachment 4: 15 pages of Deviation of EUROPEAN GROUP.

**Summary of testing:**

The sample(s) tested complies with the requirements of IEC 60065:2014  
 When determining the test conclusion, the Measurement Uncertainty of test has been considered.

The appliance can be supplied by power supply unit with model no.: TPA107-55055-EU(F) or TPA107-55055-UK(F). Power supply unit (Model: TPA107-55055-EU(F)) was tested with appliance together in this report.

Remark: Power supply unit with model no.: TPA107-55055-EU(F) and TPA107-55055-UK(F) are identical to each other except the model number and plug type. Model TPA107-55055-EU(F) was equipped with EU plug, Model TPA107-55055-UK(F) was equipped with UK plug.  
 The external power supply (model No.: TPA107-55055-EU(F) and TPA107-55055-UK(F); Input: 100-240 V~, 50/60 Hz, 0,5 A Max.; Class II; Output: 5,5V  $\overline{\text{---}}$ , 1,0 A) was separately certified according to IEC 60065: 2001 (Seventh Edition) + A1: 2005 + A2: 2010/ EN 60065: 2002 + A1: 2006 + A11: 2008 + A2: 2010 + A12: 2011 by DEKRA Testing and Certification (Shanghai) Ltd. Guangzhou Branch (CB Cert No.: NL-29627, CB test report No.: 4315366.50).

Model AE5220B/10 was selected as representative model for full testing.  
 Model AE5020B/10 was selected as representative model for Clause 5.2, 7.1 testing.  
 Operation mode under test: Unless otherwise specified, all tests were carried out under 1 kHz sine wave signal input.

**Tests performed (name of test and test clause):**

- 5. Marking
- 6. Hazardous radiations
- 7. Heating under normal operating condition
- 8. Constructional requirements with regard to the protection against electric shock
- 9. Electric shock hazard under normal operating conditions
- 10. Insulation requirements
- 11. Fault conditions
- 12. Mechanical strength
- 13. Clearances and creepage distances
- 14. Components
- 15. Terminal
- 16. External flexible cords
- 17. Electrical connections and mechanical fixings
- 18. Mechanical strength of picture tubes and protection against the effects of implosion
- 19. Stability and mechanical hazards
- 20. Resistance to fire

**Testing location:**

SGS-CSTC Standards Technical Services Co., Ltd. Shenzhen Branch  
  
 No. 1 Workshop, M-10, Middle Section, Science & Technology Park, Shenzhen, Guangdong, China 518057

**Summary of compliance with National Differences:**

The product fulfils the EU Group Differences (EN 60065:2014).

**Copy of marking plate:**

The artwork below may be only a draft. The use of certification marks on a product must be authorized by the respective NCBs that own these marks.

For main unit:

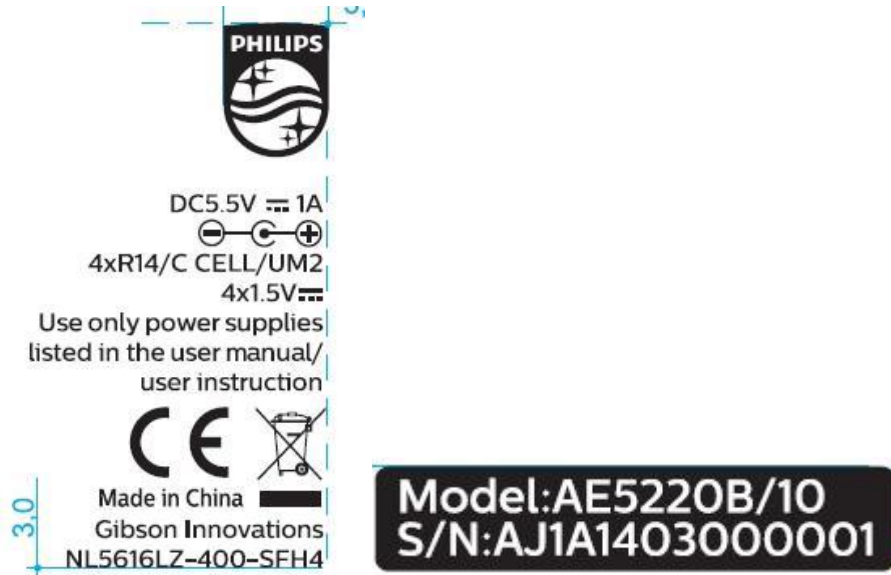

- The model name can be replaced by the other model listed in this report.
- The height of CE mark and WEEE symbol should be minimum 5,0 mm and 7,0 mm respectively.
- The marking plates of other models and trade mark are of the same pattern.

External power supply

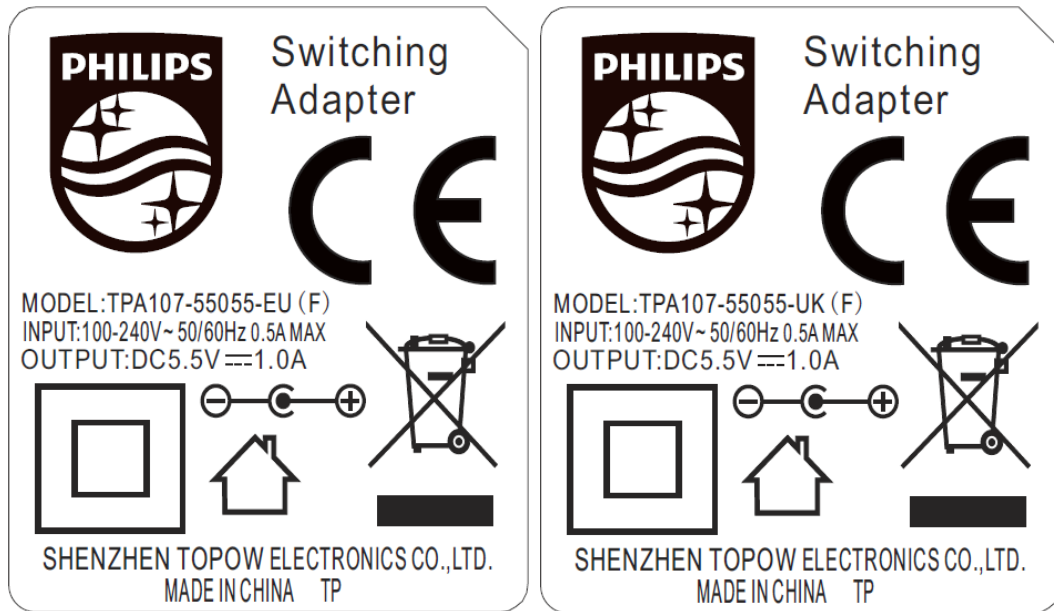

<b>Test item particulars</b> ..... :	
<b>Classification of installation and use</b> ..... : Desk top	
<b>Supply Connection</b> ..... : For external power supply: Mains plug For DAB Radio: DC connector	
<b>Possible test case verdicts:</b>	
- test case does not apply to the test object ..... : N/A (Not Applicable)	
- test object does meet the requirement..... : P (Pass)	
- test object does not meet the requirement ..... : F (Fail)	
<b>Testing</b> ..... :	
<b>Date of receipt of test item</b> ..... : 2016-08-05	
<b>Date (s) of performance of tests</b> ..... : 2016-08-05 to 2016-08-16	
<b>General remarks:</b>	
<p>"(see Enclosure #)" refers to additional information appended to the report.          "(see appended table)" refers to a table appended to the report.</p> <p>Throughout this report a <input checked="" type="checkbox"/> comma / <input type="checkbox"/> point is used as the decimal separator.</p> <p>This document is issued by the company under its General Conditions of Service accessible at <a href="http://www.sgs.com/terms_and_conditions.htm">http://www.sgs.com/terms_and_conditions.htm</a>. Attention is drawn to the limitation of liability, indemnification and jurisdiction issues defined therein.          Any holder of this document is advised that information contained hereon reflects the Company's findings at the time of its intervention only and within the limits of Client's instructions, if any. The Company's sole responsibility is to its Client and this document does not exonerate parties to a transaction from exercising all their rights and obligations under the transaction documents. Any unauthorized alteration, forgery or falsification of the content or appearance of this document is unlawful and offenders may be prosecuted to the fullest extent of the law.          Unless otherwise stated: (a) the results shown in this document refer only to the sample(s) tested and (b) such sample(s) are retained for 3 months. This document cannot be reproduced except in full, without prior approval of the company.</p>	
<b>Manufacturer's Declaration per sub-clause 4.2.5 of IEC60065:</b>	
The application for obtaining a CB Test Certificate includes more than one factory location and a declaration from the Manufacturer stating that the sample(s) submitted for evaluation is (are) representative of the products from each factory has been provided .....	<input type="checkbox"/> Yes <input checked="" type="checkbox"/> Not applicable
<b>When differences exist; they shall be identified in the General product information section.</b>	
<b>Name and address of factory (ies)</b> ..... : Zhongshan City LI TAI Electronic Industrial Co., Ltd. 3 <sup>rd</sup> Industrial District, Wuguishan, Zhongshan, Guangdong, China	

**General product information:**

Product name	DAB Radio
Functions	Radio
Power source	Powered by certified external power supply (model No.: TPA107-55055-EU(F) or TPA107-55055-UK(F); Input: 100-240 V~, 50/60 Hz, 0,5 A Max.; Class II; Output: 5,5V , 1,0 A)
Material of enclosure	Plastic enclosure: front and back Wooden enclosure: side, top, bottom
Speakers	For AE5220y/zz: 4 Ω x 2, internal For AE5020y/zz: 4Ω, internal
Other features	Indoor use only
Package	--
Model difference	All models are identical except for different model number, and comparing to model with number AE5220y/zz (y=A-Z or Blank;zz=00-99) equipped with only 2 speakers, model with number AE5020y/zz (y=A-Z or Blank; z=00-99) was equipped with only 1 speaker and smaller enclosure.

IEC 60065			
Clause	Requirement + Test	Result - Remark	Verdict
<b>3</b>	<b>GENERAL REQUIREMENTS</b>		--
	Safety class of the apparatus .....	Powered by certified external power supply	N/A
<b>4</b>	<b>GENERAL TEST CONDITIONS</b>		--
4.1.4	Ventilation instructions require the use of the test box	Yes	P
<b>5</b>	<b>MARKING AND INSTRUCTIONS</b>		--
<b>5.1</b>	<b>General requirements</b>		<b>P</b>
	Comprehensible and easily discernible		P
	Permanent durability against water and petroleum spirit		P
<b>5.2</b>	<b>Identification and supply rating</b>		<b>P</b>
	a) Identification, maker .....	See page 2	P
	b) Model number or type reference .....	See page 2	P
	c) Class II symbol or Class II with functional earth symbol if applicable .....		N/A
	d) Nature of supply .....	==	P
	e) Rated supply voltage .....	5,5 V	P
	f) Mains frequency if safety dependant .....		N/A
	g) Rated current or power consumption for apparatus supplied by supply apparatus for general use, on apparatus or in instruction manual .....		N/A
	Measured current or power consumption .....		N/A
	Deviation % (max 10%) .....		N/A
	h) Rated current or power consumption for apparatus intended for connection to an a.c. mains supply :	1,0 A	P
	Measured current or power consumption .....	0,51 A Max.	P
	Measured current or power consumption for Television set .....		N/A
	Deviation % (max 10%) .....	-49 %	P
	Symbols explained in the user manual		P
<b>5.3</b>	<b>Terminals</b>		<b>P</b>
	a) Earth terminal		N/A
	b) Hazardous live terminals		N/A
	c) Markings on supply output terminals		P
<b>5.4</b>	<b>Caution marking</b>		<b>P</b>
	a) Use of triangle with exclamation mark	For external power supply	P

IEC 60065			
Clause	Requirement + Test	Result - Remark	Verdict
	b) Marking on loudspeaker grille, IEC 60417-5036		N/A
	c) User-replaceable coin / button cell battery marking		N/A
<b>5.5</b>	<b>Instructions</b>		<b>P</b>
5.5.1	Safety relevant information	English	P
5.5.2	a) Mains powered equipment not exposed to dripping or splashing. Warning concerning objects filled with liquid, etc.	For external power supply	P
	b) Hazardous live terminals, instructions for wiring		N/A
	c) Instructions for replacing lithium battery		N/A
	d) Class I earth connection warning		N/A
	e) Instructions for multimedia system connection		P
	f) Special stability warning for attachment of the apparatus to the floor/wall		N/A
	g) Warning: battery exposure to heat	Mentioned in user manual	P
	h) Warning: protective film on CRT face		N/A
	i) Warning: Non-floor standing TV >7kg		N/A
	j) Warning: User replaceable coin / button cell battery		N/A
5.5.3	a-b) Disconnect device: plug/coupler or all-pole mains switch location, accessibility and markings	For external power supply: Mains plug For DAB Radio: DC connector	P
	c) Instructions for permanently connected equipment		N/A
	Marking, signal lamps or similar for completely disconnection from the mains		N/A

<b>6</b>	<b>HAZARDOUS RADIATION</b>		--
6.1	Ionizing radiation < 36 pA/kg (0,5 mR/h)		N/A
	Ionizing radiation under fault condition		N/A
6.2	Laser radiation, emission limits to IEC 60825-1:2007 ..... :		N/A
	Emission limits under fault conditions ..... :		N/A
6.3	Light emitting diodes (LEDs) according to IEC 62471		N/A

<b>7</b>	<b>HEATING UNDER NORMAL OPERATING CONDITIONS</b>		--
<b>7.1</b>	<b>General</b>		<b>P</b>
7.1.1	Temperature rises not exceeding specified values; fuse links and other protective devices defeated	(see appended table 7.1)	P
7.1.2	Temperature rise of accessible parts	(see appended table 7.1)	P



IEC 60065			
Clause	Requirement + Test	Result - Remark	Verdict
7.1.3	Temperature rise of parts providing electrical insulation	(see appended table 7.1)	P
7.1.4	Temperature rise of parts acting as a support or as a mechanical barrier	(see appended table 7.1)	P
7.1.5	Temperature rise of windings		N/A
7.1.6	Parts not subject to a limit under 7.1.1 to 7.1.4	(see appended table 7.1)	P
7.2	Softening temperature of insulating material supporting parts conductively connected to the mains carrying a current > 0,2 A at least 150 °C		N/A

<b>8</b>	<b>CONSTRUCTIONAL REQUIREMENTS WITH REGARD TO THE PROTECTION AGAINST ELECTRIC SHOCK</b>		--
8.1	Conductive parts covered by lacquer, paper, untreated textile oxide films and beads etc. considered to be bare		N/A
8.2	No shock hazard when changing voltage setting device, fuse-links or handling drawers etc.		N/A
8.3	Insulation of hazardous live parts not provided by hygroscopic material		N/A
8.4	No risk of electric shock from accessible parts or from parts rendered accessible following the removal of a cover which can be removed by hand		N/A
<b>8.5</b>	<b>Class I apparatus</b>		<b>N/A</b>
	Basic insulation between hazardous live parts and earthed accessible parts		N/A
	Resistors bridging basic insulation complying with 14.2 a)		N/A
	Capacitors bridging basic insulation complying with 14.3.2 a)		N/A
	Protective earthing terminal		N/A
<b>8.6</b>	<b>Class II apparatus</b>		<b>N/A</b>
	a) Basic and supplementary insulation between hazardous live parts and accessible parts		N/A
	b) Reinforced insulation between hazardous live parts and accessible parts		N/A
<b>8.7</b>	<b>Components bridging insulation</b>		<b>N/A</b>
	Basic insulation bridged by components complying with 14.4.5.3		N/A
	Components bridging basic, supplementary, double or reinforced insulation complying with 14.2 a) or 14.4		N/A

<b>IEC 60065</b>			
Clause	Requirement + Test	Result - Remark	Verdict
	Basic and supplementary insulation each being bridged by a capacitor or RC-unit complying with 14.3.2 a)		N/A
	Double or reinforced insulation being bridged with 2 capacitors or RC-units in series complying with 14.3.2 a)		N/A
	Double or reinforced insulation being bridged with a single capacitor or RC-unit complying with 14.3.2 b)		N/A
<b>8.8</b>	<b>Insulation thickness and thin sheet materials</b>		N/A
	Basic or supplementary insulation > 0,4 mm (mm) :		N/A
	Reinforced insulation > 0,4 mm (mm) ..... :		N/A
	Thin sheet material used inside the equipment		N/A
	Basic or supplementary insulation, at least two layers, each meeting 10.4		N/A
	Basic or supplementary insulation, three layers any two of which meet 10.4		N/A
	Reinforced insulation, two layers each of which meet 10.4		N/A
	Reinforced insulation, three layers any two which meet 10.4		N/A
8.9	Adequate insulation between internal hazardous live conductors and accessible parts, or between internal hazardous live parts and conductors connected to accessible parts		N/A
8.10	Double insulation between accessible parts and conductors connected to the mains		N/A
	Double insulation between conductors connected to accessible parts and parts connected to the mains		N/A
<b>8.11</b>	<b>Detaching of wires</b>		N/A
	No undue reduction of creepage or clearance distances if wires become detached		N/A
	Vibration test carried out ..... :		N/A
8.12	Adequate fastening of windows, lenses, lamp covers etc. (pull test 20 N for 10 s)		N/A
8.13	Adequate fastening of covers (push/pull test 50 N for 10 s)		N/A
8.14	No risk of damage to the insulation of internal wiring due to hot parts or sharp edges		N/A
8.15	Only special supply equipment can be used	Only certified external power supply (model No.: TPA107-55055-EU(F) or TPA107-55055-UK(F)) can be used	P

IEC 60065			
Clause	Requirement + Test	Result - Remark	Verdict
8.16	Insulated winding wire without additional interleaved insulation		N/A
8.17	Endurance test as required by 8.16		N/A
<b>8.18</b>	<b>Disconnection from the mains</b>		<b>N/A</b>
	Disconnect device		N/A
	All-pole switch or circuit breaker with >3mm contact separation		N/A
	Mains switch ON indication		N/A
8.19	Switch not fitted in the mains cord	For DAB Radio: DC connector	N/A
8.20	Bridging components comply with clause 14		N/A
8.21	Non-separable thin sheet material		N/A

<b>9</b>	<b>ELECTRIC SHOCK HAZARD UNDER NORMAL OPERATING CONDITION</b>		--
<b>9.1</b>	<b>Testing on the outside</b>		N/A
<b>9.1.1</b>	<b>General</b>		N/A
<b>9.1.1.1</b>	<b>Requirements</b>		N/A
	Accessible parts shall not be hazardous live		N/A
	Inaccessible terminals are not accessible or comply with relevant requirements		N/A
	For voltages >1000 V ac or >1500 V dc complies with clause 13.3.1 for basic insulation ..... :		N/A
<b>9.1.1.2</b>	<b>Determination of hazardous live parts</b>		N/A
	a) Open circuit voltages		N/A
	b) Touch current measured from terminal devices using the network in annex D ..... :		N/A
	c) Discharge not exceeding 45 µC		N/A
	d) Energy of discharge not exceeding 350 mJ		N/A
9.1.1.3	Test with test finger and test probe		N/A
9.1.2	No hazardous live shafts of knobs, handles or levers		N/A
9.1.3	Ventilation holes and other holes tested by means of 4 mm x 100 mm test pin		N/A
9.1.4	Terminal devices tested with 1 mm x 20 mm test pin (10 N); test probe D of IEC 61032		N/A
	Terminal devices tested with 1 mm x 100 mm straight wire (1 N); test probe D of IEC 61032		N/A
9.1.5	Pre-set controls tested with 2.5 mm x 100 mm test pin (10 N); test probe C of IEC 61032		N/A
<b>9.1.6</b>	<b>Withdrawal of the mains plug</b>		N/A
	No shock hazard due to stored charge after 2 s ... :		N/A

IEC 60065			
Clause	Requirement + Test	Result - Remark	Verdict
	Bleeder resistor(s) comply with 14.2 or no shock hazard when open circuited		N/A
	If C is not greater than 0,1 µF no test needed		N/A
<b>9.1.7</b>	<b>Resistance to external force</b>		N/A
	a) Test probe 11 of IEC 61032 for 10 s (50 N)		N/A
	b) Test hook of fig. 4 for 10 s (20 N)		N/A
	c) 30 mm diameter test tool for 5 s (100 or 250 N)		N/A
9.2	No hazard after removing a cover by hand		N/A

<b>10</b>	<b>INSULATION REQUIREMENTS</b>		--
10.2	Insulation resistance (MΩ) at least 2 MΩ min. after surge test for basic and 4 MΩ min. for reinforced insulation .....		N/A
10.3	Humidity treatment 48 h or 120 h .....		N/A
<b>10.4</b>	<b>Insulation resistance and dielectric strength</b>		N/A
	Between parts of different polarity directly connected to the mains		N/A
	Between parts separated by BASIC or SUPPLEMENTARY insulation		N/A
	Between parts separated by REINFORCED insulation		N/A

<b>11</b>	<b>FAULT CONDITIONS</b>		--
11.1	No shock hazard under fault condition		N/A
<b>11.2</b>	<b>Heating</b>		<b>P</b>
<b>11.2.1</b>	<b>Requirements</b>		<b>P</b>
	No danger of fire to the surroundings		P
	Safety not impaired by abnormal heat		P
	Flames extinguish within 10 seconds	No Flame	P
	No hazard from softening solder	No softening soldering	P
	Soldered terminations not used as protective mechanism		P
11.2.2	Measurement of temperature rises	(see appended table 11)	P
11.2.3	Temperature rise of accessible parts	(see appended table 11)	P
11.2.4	Temperature rise of parts, other than windings and printed boards, providing electrical insulation	(see appended table 11)	P
11.2.5	Temperature rise of parts acting as a support or mechanical barrier	(see appended table 11)	P
11.2.6	Temperature rise of windings		N/A
<b>11.2.7</b>	<b>Printed boards</b>		<b>P</b>

IEC 60065			
Clause	Requirement + Test	Result - Remark	Verdict
	Temperature rise does not exceed the limits of table 3 or exceed the limits of table 3 by max. 100 K for max. 5 min		N/A
	a) Temperature rise of V-0 or VTM-0 printed circuit boards exceeding the limits of table 3 by not more than 100 K for an area not greater than 2 cm <sup>2</sup>	(see appended table 11)	P
	b) Temperature rise of V-0 or VTM-0 printed circuit boards exceeding the limits of table 3 up to 300 K for an area not greater than 2 cm <sup>2</sup> for a maximum of 5 min		N/A
	Meets all the special conditions if conductors on printed circuit boards are interrupted		N/A
	Class I protective earthing maintained		N/A
11.2.8	Temperature rise of parts not subject to the limits of 11.2.2 to 11.2.7 shall not exceed the limits in table 3, item e), "Fault conditions".	(see appended table)	P

<b>12</b>	<b>MECHANICAL STRENGTH</b>		--
<b>12.1</b>	<b>Complete apparatus</b>		<b>N/A</b>
12.1.1	The apparatus have adequate mechanical strength		N/A
12.1.2	Bump test where mass >7 kg	Mass = 1,396 kg	N/A
12.1.3	Vibration test		N/A
12.1.4	Impact hammer test		N/A
	Steel ball test		N/A
12.1.5	Drop test for portable apparatus where mass ≤ 7 kg		N/A
12.1.6	Thermoplastic enclosures stress relief test		N/A
12.2	Fixing of knobs, push buttons, keys and levers		N/A
12.3	Remote controls with hazardous live parts		N/A
12.4	Drawers (pull test 50 N, 10 s)		N/A
12.5	Antenna coaxial sockets providing isolation		N/A
<b>12.6</b>	<b>Telescoping or rod antennas</b>		<b>P</b>
12.6.1	6,0mm diameter end	6,75 mm	P
	Prevented from falling into the apparatus		P
12.6.2	Physical securement, removal prevented		P
<b>12.7</b>	<b>Apparatus containing coin / button cell batteries</b>		<b>N/A</b>
12.7.2	Reduced possibility for children to remove battery		N/A
<b>12.7.3</b>	<b>Tests</b>		<b>N/A</b>
12.7.3.2	Stress relief test		N/A
12.7.3.3	Battery replacement test		N/A
12.7.3.4	Drop test		N/A

IEC 60065			
Clause	Requirement + Test	Result - Remark	Verdict
12.7.3.5	Impact test		N/A
12.7.4	Battery not accessible; or not removable		N/A

<b>13</b>	<b>CLEARANCES AND CREEPAGE DISTANCES</b>		--
13.1	Clearances in accordance with 13.3		N/A
	Creepage distances in accordance with 13.4		N/A
13.2	Determination of working voltage		N/A
<b>13.3</b>	<b>Clearances</b>		N/A
13.3.1	Comply with 13.3 or Annex J		N/A
13.3.2	Circuits conductively connected to the mains comply with table 8 and, where applicable, table 9 .....		N/A
13.3.3	Circuits not conductively connected to the mains comply with table 10		N/A
13.3.4	Measurement of transient voltages		N/A
13.4	Creepage distances not less than appropriate table 11 minimum values		N/A
<b>13.5</b>	<b>Printed boards</b>		<b>N/A</b>
13.5.1	Conductors complying with pull-of and peel strength requirements, one of which may be conductively connected to the mains, as in fig. 10		N/A
13.5.2	Type B coated printed circuit boards complying with IEC 60664-3 (basic insulation only)		N/A
13.6	Conductive parts along uncemented joints clearances and creepage distances comply with 13.3 and 13.4		N/A
	Conductive parts along reliably cemented joints comply with 8.8		N/A
	Temperature cycle test and dielectric strength test		N/A
	500V test for transformers, magnetic coupler and similar devices, if insulation is relied upon for safety		N/A
13.7	Enclosed, enveloped or hermetically sealed parts not conductively connected to the mains, clearances and creepage distances as in table 12		N/A
13.8	Parts filled with insulating compound, meeting the requirements of 8.8		N/A

<b>14</b>	<b>COMPONENTS</b>		--
14.1	Flammability according to IEC 60695-11-10 or annex G, or 20.2.5		N/A
<b>14.2</b>	<b>Resistors</b>		<b>N/A</b>
	Resistors separately approved .....		N/A

IEC 60065			
Clause	Requirement + Test	Result - Remark	Verdict
	a) Resistors between hazardous live parts and accessible metal parts		N/A
	b) Resistors, other than between hazardous live parts and accessible parts		N/A
<b>14.3</b>	<b>Capacitors and RC units</b>		N/A
	Capacitors separately approved :		N/A
14.3.1	Damp heat test duration 21 days		N/A
14.3.2	Y capacitors tested to IEC 60384-14:2005 .....		N/A
14.3.3	X capacitors tested to IEC 60384-14:2005 .....		N/A
14.3.4	Capacitors operating at mains frequency but not connected to the mains: tests for X2 .....		N/A
14.3.6	Capacitors with volume exceeding 1750 mm <sup>3</sup> , where short-circuit current exceeds 0,2 A: compliance with IEC 60384-1, 4.38 category B or better .....		N/A
	Capacitors with volume exceeding 1750 mm <sup>3</sup> , mounted closer to a potential ignition source than table 13 permits: compliance with IEC 60384-1, 4.38 category B or better .....		N/A
<b>14.4</b>	<b>Inductors and windings</b>		N/A
14.4.1	Comply with IEC 61558-1, IEC 61558-2 (as relevant) and clause 20.2.5		N/A
	Transformers and inductors separately approved :		N/A
14.4.2	Transformers and inductors marked with manufacturer's name and type .....		N/A
14.4.3	General		N/A
	Insulation material complies with clause 20.2.5		N/A
<b>14.4.4</b>	<b>Constructional requirements</b>		N/A
14.4.4.1	Clearances and creepage distances comply with clause 13		N/A
14.4.4.2	Transformers meet the constructional requirements		N/A
<b>14.4.5</b>	<b>Separation between windings</b>		N/A
14.4.5.1	Class II transformers have adequate separation between hazardous live parts and accessible parts (double or reinforced insulation) .....		N/A
	Coil formers and partition walls > 0,4 mm		N/A
14.4.5.2	Class I transformers, with basic insulation and protective screening only if all 7 conditions are met		N/A
14.4.5.3	Separating transformers with at least basic insulation		N/A
<b>14.4.6</b>	<b>Insulation between hazardous live parts and accessible parts</b>		N/A

<b>IEC 60065</b>			
Clause	Requirement + Test	Result - Remark	Verdict
14.4.6.1	Class II transformers have adequate insulation between hazardous live parts and accessible parts (double or reinforced insulation)		N/A
	Coil formers and partition walls > 0,4 mm		N/A
14.4.6.2	Class I transformers have adequate insulation between hazardous live parts and accessible conductive parts or those conductive parts or protective screens connected to a protective earth terminal		N/A
	Winding wires connected to protective earth have adequate current-carrying capacity		N/A
<b>14.5</b>	<b>High voltage components and assemblies (U &gt; 4kV peak)</b>		<b>N/A</b>
14.5.1	Component meets category V-1 of IEC 60695-11-10		N/A
14.5.2	High voltage transformers and multipliers		N/A
14.5.3	High voltage assemblies and other parts		N/A
<b>14.6</b>	<b>Protective devices</b>		<b>N/A</b>
14.6.1	Protective devices used within their ratings		N/A
	External clearances and creepage distances meet requirement of clause 13 for the voltage across the device when opened		N/A
<b>14.6.2</b>	<b>Thermal releases</b>		<b>N/A</b>
14.6.2.1	Comply with 14.6.2.2, 14.6.2.3 or 14.6.2.4		N/A
14.6.2.2	a) Thermal cut-outs separately approved		N/A
	b) Thermal cut-outs tested as part of the submission		N/A
14.6.2.3	a) Thermal links separately approved		N/A
	b) Thermal links tested as part of the submission		N/A
14.6.2.4	Thermal devices re-settable by soldering		N/A
<b>14.6.3</b>	<b>Fuses and fuse holders</b>		<b>N/A</b>
14.6.3.1	Fuse-links in the mains circuit according to IEC 60127		N/A
14.6.3.2	Correct marking of fuse-links adjacent to holder ... :		N/A
14.6.3.3	Not possible to connect fuses in parallel		N/A
14.6.3.4	Not possible to touch hazardous live parts when replacing fuse-links without the use of a tool ..... :		N/A
14.6.4	PTC thermistors comply with IEC 60730-1:2010		N/A
	PTC devices (>15 W) category V-1 or better		N/A
14.6.5	Circuit protectors have adequate breaking capacity and their position is correctly marked		N/A
<b>14.7</b>	<b>Switches</b>		<b>N/A</b>



IEC 60065			
Clause	Requirement + Test	Result - Remark	Verdict
14.7.1 a)	Separate testing to IEC 61058-1 including: - 10 000 operations - Normal pollution suitability - For CRT TV's, make and break speed independent of speed of actuation - V-0 or compliance with G.1.1		N/A
<b>14.7.1 b)</b>	<b>Tested in the apparatus</b>		<b>N/A</b>
	Switch controlling > 0.2A with open contact voltage > 35 V (peak) / 24 V dc complying with 14.6.3, 14.6.4 and V-0 or G.1.1		N/A
	Switch controlling > 0.2A with open contact voltage < 35 V (peak) / 24 V dc complying with 14.6.3 and V-0 or G.1.1		N/A
	Switch controlling ≤ 0.2A with open contact voltage > 35 V (peak)/24 V dc complying with 14.6.4 and V-0 or G.1.1		N/A
14.7.2	Switch tested to 14.7.1 b) checked according to IEC 61058-1 clause 13.1 and 10 000 operation test		N/A
14.7.3	Switch tested to 14.6.1 b) compliant with IEC 61058-1 subclause 16.2.2 d) and m) not attaining excessive temperatures in use		N/A
14.7.4	Switch tested to 14.6.1 b) has adequate dielectric strength		N/A
14.7.5	Mains switch controlling mains socket outlets additional tests to IEC 61058-1		N/A
14.8	Safety interlocks according to 2.8 of IEC 60950-1		N/A
14.9	Voltage setting device and the like are not likely to be changed accidentally		N/A
<b>14.10</b>	<b>Motors</b>		<b>N/A</b>
14.10.1	a) Endurance test on motors		N/A
	b) Motor start test		N/A
	Dielectric strength test		N/A
14.10.2	Not adversely affected by oil or grease etc.		N/A
14.10.3	Protection against moving parts		N/A
14.10.4	Motors with phase-shifting capacitors, three-phase motors and series motors meet clause. B.8, B.9 and B.10 of IEC 60950-1, Annex B		N/A
<b>14.11</b>	<b>Batteries</b>		<b>P</b>
14.11.1	Comply with IEC 62133 if applicable		N/A
	Batteries mounted with no risk of accumulation of flammable gases	For the AAA size batteries as back up power for clock radio	P

IEC 60065			
Clause	Requirement + Test	Result - Remark	Verdict
14.11.2	No possibility of recharging user replaceable non-rechargeable batteries		P
14.11.3	Recharging currents and times within manufacturers limits		N/A
	Lithium batteries discharge and reverse currents within the manufacturers limits		N/A
14.11.4	Battery mould stress relief		N/A
14.11.5	Battery drop test		N/A
<b>14.12</b>	<b>Optocouplers</b>		N/A
	Comply with constructional requirements of clause 8		N/A
	External clearances and creepage comply with 13.1		N/A
	Compound completely filling the casing or internal clearances and creepage comply with 13.1 ..... :		N/A
	a) Complies with 13.6 (jointed insulation) and N.3.2		N/A
	b) Complies with IEC 60747-5-5:2007		N/A
	c) Complies with 13.8		N/A
<b>14.13</b>	<b>Surge suppression varistors</b>		N/A
	Comply with IEC 61051-2		N/A
	Not connected between mains and accessible parts except for earthed parts of permanently connected apparatus		N/A
	GDT bridging basic insulation complies with electric strength and distance requirements		N/A
	Complies with the climatic, voltage, current pulse, fire hazard and thermal stress requirements of 14.13		N/A

<b>15</b>	<b>TERMINALS</b>		--
<b>15.1</b>	<b>Plugs and sockets</b>		P
15.1.1	Mains plug, appliance inlet, interconnection couplers and mains socket-outlet meet the appropriate standard		N/A
	Overloading of plugs or appliance inlets prevented if the apparatus has mains socket outlets		N/A
	Overloading of internal wiring prevented if the apparatus has mains socket outlets		N/A
15.1.2	Design of connectors other than for mains power		P
	Design of sockets with symbol of 5.3 b) design		N/A
15.1.3	Design of terminals and connectors used in output circuits of supply apparatus		N/A
<b>15.2</b>	<b>Provision for protective earthing</b>		N/A

<b>IEC 60065</b>			
Clause	Requirement + Test	Result - Remark	Verdict
	Accessible conductive parts of Class I equipment reliably connected to earth terminal, within equipment		N/A
	Protective earth conductors correctly fixed and coloured		N/A
	Separate protective earth terminal near mains terminal and comply with 15.3		N/A
	Protective earth terminal resistant to corrosion		N/A
	Earth resistance test: < 0,1 Ω at 25 A ..... :		N/A
<b>15.3</b>	<b>Terminals for external flexible cords and for permanent connection to the mains supply</b>		<b>N/A</b>
15.3.1	Adequate terminals for connection of permanent wiring		N/A
15.3.2	Reliable connection of non-detachable cords		N/A
	Not soldered to conductors of a printed circuit board		N/A
	Adequate clearances and creepage distances between connections should a wire break away		N/A
	Wire secured by additional means to the conductor		N/A
15.3.3	Screws and nuts clamping conductors have adequate threads: ISO 261, ISO 262 or similar		N/A
15.3.4	Conductors adequately fixed (two independent fixings)		N/A
15.3.5	Terminals allow connection of conductors having appropriate cross-sectional area		N/A
15.3.6	Terminals to 15.3.3 have sizes required by table 16		N/A
15.3.7	Terminals clamp conductors between metal and have adequate pressure		N/A
	Terminals designed to avoid conductor slipping out when tightened		N/A
	Terminals adequately fixed when tightened or loosened (no loosening, wiring not stressed, distances not reduced)		N/A
15.3.8	Terminals carrying a current more than 0,2 A: contact pressure not transmitted by insulating material except ceramic		N/A
15.3.9	Termination of non-detachable cords: wires terminated near to each other		N/A
	Terminals located and shielded: test with 8 mm strand		N/A
<b>15.4</b>	<b>Devices forming a part of the mains plug</b>		<b>N/A</b>
15.4.1	No undue strain on mains socket-outlets		N/A

IEC 60065			
Clause	Requirement + Test	Result - Remark	Verdict
15.4.2	Device complies with standard for dimensions of mains plugs		N/A
15.4.3	Device has adequate mechanical strength (tests a,b,c)		N/A

16	EXTERNAL FLEXIBLE CORDS		--
16.1	Mains cords sheathed type, complying with IEC 60227 for PVC or IEC 60245 for synthetic rubber cords .....		N/A
	Non-detachable cords for Class I have green/yellow core for protective earth		N/A
16.2	Mains cords conductors have adequate cross-sectional area for rated current consumption of the equipment		N/A
16.3	Flexible cords not complying with 16.1, used for interconnections between separate units of equipment used in combination and carrying hazardous live voltages comply with a) and b)		N/A
16.4	Flexible cords used for connection between equipment have adequate cross-sectional areas to avoid temperature rise under normal and fault conditions		N/A
16.5	Adequate strain relief on external flexible cords		N/A
	Not possible to push cord back into equipment		N/A
	Strain relief device unlikely to damage flexible cord		N/A
	For mains cords of Class I equipment, hazardous live conductors become taut before earth conductor		N/A
16.6	Apertures for external flexible cord: no risk of damage to the cord during assembly or movement in use		N/A
16.7	Transportable apparatus have appliance inlet according to IEC 60320-1 or means of stowage to protect the cord		N/A

17	ELECTRICAL CONNECTIONS AND MECHANICAL FIXINGS		--
17.1	Table 20 torque test metal thread, 5 times..... :		N/A
	Table 20 torque test non-metallic thread, 10 times.. :		N/A
17.2	Correct introduction into female threads in non-metallic material		N/A
17.3	Cover fixing screws captive or no hazard when replaced by a screw whose length is 10 times its diameter		N/A

IEC 60065			
Clause	Requirement + Test	Result - Remark	Verdict
17.4	No loosening of conductive parts carrying a current > 0,2 A		N/A
17.5	Contact pressure not transmitted through insulating material other than ceramic for connections carrying a current > 0,2 A		N/A
17.6	Stranded conductors of flexible supply cords carrying a current > 0,2 A with screw terminals not consolidated by solder		N/A
17.7	Cover fixing devices have adequate strength and their positioning is unambiguous		N/A
17.8	Fixing means for detachable legs or stands provided		N/A
17.9	Internal pluggable connections, affecting safety, unlikely to become disconnected		N/A

<b>18</b>	<b>MECHANICAL STRENGTH OF PICTURE TUBES AND PROTECTION AGAINST THE EFFECTS OF IMPLOSION</b>		--
18.1	Comply with IEC 61965 or 18.2		N/A
18.2	Non-intrinsically protected tubes		N/A
<b>19</b>	<b>STABILITY AND MECHANICAL HAZARDS</b>		--
19.1	Apparatus > 7kg have adequate stability or is required to be fastened in place and provided with the warning of 5.5.2 f) .....	Mass = 1,396 kg	N/A
19.2	Test at 10° to the horizontal		N/A
19.3	Vertical force test 100 N applied downwards		N/A
19.4	Horizontal force test, 100 N or 13% of weight, applied horizontally to point of least stability		N/A
19.5	Edges or corners not hazardous		P
<b>19.6</b>	<b>Mechanical strength of glass</b>		<b>N/A</b>
19.6.1	Glass surfaces (exc.laminated) with an area exceeding 0,1 m² or major dimension > 450 mm, pass the test of 12.1.4		N/A
19.6.2	Fragmentation test		N/A
<b>19.7</b>	<b>Wall or ceiling mounting means</b>		N/A
19.7.1 - 19.7.3	Not dislodged and remain mechanically intact after test according to 19.7.2 Test 1, Test 2 or Test 3..... :		N/A

<b>20</b>	<b>RESISTANCE TO FIRE</b>		--
20.1	Start and spread of fire is prevented		N/A
<b>20.2</b>	<b>Electrical components and mechanical parts</b>		<b>N/A</b>

<b>IEC 60065</b>			
Clause	Requirement + Test	Result - Remark	Verdict
20.2.1	a) Exemption for components contained in an enclosure of material V-0 to IEC 60695-11-10 with openings not exceeding 1 mm in width		N/A
	b) Exemption for small components		N/A
20.2.2	Electrical components meet the requirements of Clause 14 or 20.2.5		N/A
20.2.3	Insulation of internal wiring working at voltages > 4 kV or leaving an internal fire enclosure, or located within the areas mentioned in Table 21, comply with G.2		N/A
20.2.4	Material of printed circuit boards on which the available power exceeds 15 W at a voltage between 50 V and 400 V (peak) a.c. or d.c. meets V-1 or better to IEC 60695-11-10, unless used in a fire enclosure		N/A
	Material of printed circuit boards on which the available power exceeds 15 W at a voltage >400 V (peak) a.c. or d.c. meets V-0 to IEC 60695-11-10.		N/A
20.2.5	Components and parts not covered by 20.1.1, 20.1.2 and 20.1.3 (other than fire enclosures) mounted nearer to a potential ignition source than the distances in Table 21 comply with the relevant flammability category in Table 21		N/A
	Components and parts as above but shielded from a potential ignition source, with the barrier area in accordance with Table 21 and fig. 13		N/A
	Apparatus with voltages >4kV under normal operating conditions and distances to the enclosure exceed those specified Table 21, flammability classification HB40 or better is required for the enclosure		N/A
<b>20.3</b>	<b>Fire enclosure</b>		<b>N/A</b>
20.3.1	Potential ignition sources with open circuit voltage > 4 kV (peak) a.c. or d.c. contained in a fire enclosure to V-1		N/A
20.3.2	Internal fire enclosures with openings not exceeding 1 mm in width and with openings for wires completely filled		N/A
20.3.3	Requirements of 20.2.1 and 20.2.2 met by an internal fire enclosure		N/A
<b>ANNEX A</b>	<b>ADDITIONAL REQUIREMENTS FOR APPARATUS WITH PROTECTION AGAINST SPLASHING WATER</b>		<b>--</b>
<b>A.5</b>	<b>Marking and instructions</b>		<b>N/A</b>

IEC 60065			
Clause	Requirement + Test	Result - Remark	Verdict
A.5.1	A.5.2 i) Marked with at least IPX4 (IEC 60529) 5.5.2 a) does not apply		N/A
<b>A.10</b>	<b>Insulation requirements</b>		<b>N/A</b>
<b>A.10.3</b>	<b>Splash and humidity treatment</b>		<b>N/A</b>
A.10.3.1	The enclosure provide adequate protection against splashing water		N/A
A.10.3.2	Complies with 10.3,duration of the test is 168h		N/A

<b>ANNEX B</b>	<b>APPARATUS TO BE CONNECTED TO TELECOMMUNICATION THE TELECOMMUNICATION NETWORKS</b>		--
	Complies with IEC 62151 clause 1		N/A
	Complies with IEC 62151 clause 2		N/A
	Complies with IEC 62151 clause 3 modified		N/A
	Complies with IEC 62151 clause 4 modified		N/A
	Complies with IEC 62151 cause 5 modified		N/A
	Complies with IEC 62151 clause 6		N/A
	Complies with IEC 62151 clause 7		N/A
	Complies with IEC 62151 annex A, B and C		N/A

<b>ANNEX L</b>	<b>ADDITIONAL REQUIREMENTS FOR ELECTRONIC FLASH APPARATUS FOR PHOTOGRAPHIC PURPOSES</b>		--
<b>L.5</b>	<b>Marking and instructions</b>		<b>N/A</b>
L.5.5.1	Instructions for battery chargers and Supply apparatus indicating type or model number of flash apparatus with which it is to be used		N/A
	Instructions for flash apparatus indicating type or model number of battery chargers or Supply apparatus with which it is to be used		N/A
<b>L.7</b>	<b>Heating under normal operating conditions</b>		<b>N/A</b>
L.7.1.6	Lithium batteries meet permissible temp rise in Table 3		N/A
<b>L.9</b>	<b>Electric shock hazard under normal operating conditions</b>		<b>N/A</b>
L. 9.1.1.1	Terminals for connection to synchroniser not hazardous live		N/A
<b>L.14</b>	<b>Components</b>		<b>N/A</b>
L.14.6.7	Mains switch characteristics appropriate to its function under normal conditions		N/A

IEC 60065								
Clause	Requirement + Test					Result - Remark	Verdict	
<b>7.1</b>	<b>TABLE: Heating Test</b>						<b>P</b>	
	<b>Ambient (°C)</b> .....:					23,1 – 25,7	—	
	<b>Loudspeaker impedance (Ω)</b> .....:					For model AE5220B/10: 4 Ω x 2 For model AE5020B/10: 4 Ω x 1	—	
Cond.	Un (V)	Hz	In (A)	Pn (W)	Uout (V)	Pout (W)	Operating Condition / Status	
For model AE5220B/10								
1	5,63	--	0,51	2,87	Speaker: R = L =0,88 VAC	0,387	Audio: 1/8 of max. non-clipped output power with 1 kHz sine wave signal input; External power supply: Un = 240 V, In = 0,041 A, Pn = 4,1 W	
2	5,62	--	0,51	2,87	Speaker: R = L = 0,88 VAC	0,387	Audio: 1/8 of max. non-clipped output power with 1 kHz sine wave signal input; External power supply : Un = 264 V, In = 0,038 A, Pn = 4,3 W	
For model AE5020B/10								
3	5,5	--	0,3	1,65	Speaker: 0,88 VAC	0,194	Audio: 1/8 of max. non-clipped output power with 1 kHz sine wave signal input; External power supply: Un = 240 V, In = 0,027 A, Pn = 2,5 W	
4	5,5	--	0,3	1,65	Speaker: 0,88 VAC	0,194	Audio: 1/8 of max. non-clipped output power with 1 kHz sine wave signal input; External power supply : Un = 264 V, In = 0,026 A, Pn = 2,6 W	
Test condition No.					No.2	No.4	No. —	—
Thermocouple Locations					dT (K)	dT (K)	dT (K)	dT (K) limit
PWB (near D6)					16,4	11,2	--	85
PWB (near Q5)					18,5	12,6	--	85
PWB (near D5)					19,9	13,5	--	85
PWB (near Q4)					19,8	13,5	--	85
PWB (near U3)					57,9	33,6	--	85
PWB (near U4)					32,5	24,3	--	85
PWB (near U5)					21,8	18,5	--	85
Non-metallic enclosure surface (Top side)					2,0	2,8	--	60
Non-metallic enclosure surface (Rear side)					2,3	2,5	--	60
Non-metallic button surface					0,9	1,2	--	50
Supplementary information:								
--								



IEC 60065						
Clause	Requirement + Test			Result - Remark		Verdict
	<b>TABLE: Heating test, resistance method</b>					<b>N/A</b>
	Test condition No. .... :			--		---
	Ambient, t1 (°C)..... :			--		---
	Ambient, t2 (°C)..... :			--		---
Temperature rise of winding	R1 (Ω)	R2 (Ω)	ΔT (K)	Max. dT (K)	Insulation class	
--	--	--	--	--	--	
Supplementary information:--						

7.2	TABLE: Heat Resistance of Insulating Materials			N/A
Temperature T of part	T - normal conditions (°C)	T - fault conditions (°C)	Min T softening (°C)	
--	--	--	--	

10.4	TABLE: Dielectric Strength		N/A
Test voltage applied between:		Test potential applied (V)	Breakdown / flashover (Yes/No)
--		--	--
Supplementary information:--			

10.4	TABLE: Insulation Resistance Measurements		N/A
Insulation resistance R between:		R (MΩ)	Required R (MΩ)
--		--	--
Supplementary information:			

11	TABLE: Fault Conditions			P
No.	Component	Fault	dT (K) / Component	Test conditions, test duration, test result
1	Whole apparatus	Audio: 100% of max. non-clipped output power with 1 kHz sine wave signal input.	PWB (near U3 ) dT = 76,0 K PWB (near U4 ) dT = 39,6 K Non-metallic enclosure surface (Top, near ) dT = 3,6 K Non-metallic button surface of dT = 1,2 K	EUT run for steady state, no component damage, no hazard. Power input : Un = 5,64 VDC, In = 1,2 A, Pn = 3,125 W External power supply: Un = 264 V, In = 0,08 A, Pn = 9,5 W Test time: 2 h 37 min

IEC 60065				
Clause	Requirement + Test		Result - Remark	Verdict
2	"R" Speaker	s-c	PWB (near U3) dT = 62,2 K PWB (near U4) dT = 34,5 K Non-metallic enclosure surface (Top side) dT = 2,8 K Non-metallic button surface dT = 1,2 K	No higher temperature rise than normal, no component damage, no hazard. Power input: Un = 5,5 VDC, In = 0,5 A, Pn = 2,75 W External power supply: Un = 264 V, In = 0,04 A, Pn = 4,2 W
3	U3	s-c	PWB (near U3) dT = 65,4 K PWB (near U4) dT = 29,0 K Non-metallic enclosure surface (Top side) dT = 0,7 K Non-metallic button surface dT = 1,1 K	After 6 minutes, input power dropped to 1,2 W, no component damage, no hazard. Power input : Un = 5,6 → 5,4 VDC, In = 0,88 → 0,11 A, Pn = 4,928 → 0,594 W External power supply: Un = 264 V, In = 0,06 → 0,013 A, Pn = 7,1 → 1,2 W Test time: 6 min
4	EC6	s-c	--	EUT shut down immediately, no component damage, no hazard. Power input: Un = 0,9 ↔ 2,7 VDC, In = 0,4 ↔ 0,7 A, Pn = 0,36 ↔ 1,89 W External power supply: Un = 264 V, In = 0,02 ↔ 0,035 A, Pn = 0,1 ↔ 2,3 W
5	EC16	s-c	--	EUT shut down immediately, no component damage, no hazard. Power input: Un = 0 ↔ 1,1 VDC, In = 0 ↔ 0,4 A, Pn = 0 ↔ 0,44 W External power supply: Un = 264 V, In = 0,02 ↔ 0,025 A, Pn = 0,3 ↔ 1,5 W
6	D6	s-c	--	No higher temperature rise than normal, no component damage, no hazard. Power input: Un = 12,0 VDC, In = 2,48 A, Pn = 29,76 W External power supply: Un = 264 V, In = 0,307 A, Pn = 34,9 W
Supplementary information:				
--				

IEC 60065						
Clause	Requirement + Test			Result - Remark		Verdict
<b>13</b>	<b>TABLE: Clearance And Creepage Distance Measurements</b>					<b>N/A</b>
Rated supply voltage:	--	Pollution degree	--	Material Group	--	
2 N force on internal parts applied:				--	--	
30 N force on outside of conductive enclosure applied:				--	--	
clearance and creepage distance at/of:	Working voltage (V)		Clearance (mm)		Creepage (mm)	
	U peak	U r.m.s.	Required	Measured	required	Measured
--	--	--	--	--	--	--
Supplementary information:						
<u>Notes:</u>						
1. Secondary circuits of Class II apparatus which have connector terminals that could be earthed (e.g. antenna signal input), are subjected to the requirements for circuits conductively connected to the mains in Tables 8 and 9.						
2. Floating secondary circuits of Class I apparatus which have connector terminals that could be earthed (e.g. antenna signal input), are subjected to the requirements for circuits conductively connected to the mains in Tables 8 and 9 unless the floating secondary circuit is separated from the primary circuits by an earthed metal screen (e.g. in the power transformer), or the floating secondary circuit is connected to earth via a component such as a capacitor.						
3. For insufficient clearances and creepage distances from secondary to secondary circuits and from secondary circuits to earth, see Cl. 4.3.1, 4.3.2 and 11.2.						
4. If the minimum creepage distance in Table 11 is less than the minimum required clearance in Tables 8, 9 or 10 as required, then the value for clearance is used as the minimum creepage distance .						
"Min" = minimum required.						
"Actual = Actual dimensions measured.						
"B" = basic insulation "S" = supplementary insulation "R" = reinforced insulation						

IEC 60065					
Clause	Requirement + Test		Result - Remark		Verdict
<b>14</b>	<b>TABLE: Critical components information</b>				<b>P</b>
Object / part No.	Manufacturer/ trademark	Type / model	Technical data	Standard	Mark(s) of conformity <sup>1)</sup>
Power supply unit	Shenzhen Topow Electronics Co., Ltd.	TPA107-55055-EU(F), TPA107-55055-UK(F)	Input: 100-240 V~, 50/60 Hz, 0,5 A Max.; Class II; Output: 5,5 V $\overline{\text{---}}$ , 1,0 A	IEC 60065:2001 (Seventh Edition) + A1 + A2/ EN 60065: 2002 + A1: 2006 + A11: 2008 + A2: 2010 + A12: 2011	DEKRA Testing and Certification (Shanghai) Ltd. Guangzhou Branch (CB Cert No.: NL-29627, CB test report No.: 4315366.50) Tested with appliance
PWB	ZHONGSHAN LIXIN CHAIN-BOARD CO LTD	CEM-1, FR-1	V-0, 130 °C	--	UL (E230073)
Alt.	ZHONGSHAN CHENGYE ELECTRONIC CIRCUIT BOARD CO LTD	001,002,003	V-0, 130 °C	--	UL (E245652)
Alt.	ZHUHAI SEIKI PCB CO LTD	SEIKI201, SEIKI301	V-0, 130 °C	--	UL (E307365)
Alt.	DONGGUANSHI XINGLIAN ELECTRONIC CO LTD	XL01,XL02	V-0, 130 °C	--	UL(E346387)
Alt.	DONGGUAN CHANGE ELECTRONICS CO LTD	DS-205,ML-407	V-0, 130 °C	--	UL(E93995)
Alt.	Interchangeable	Interchangeable	V-0, 130 °C	--	UL
Plastic material of Enclosure	CHI MEI CORPORATION	PA-757(+)	HB, 80 °C	--	UL(E56070)
Alt.	Toray Industries Inc	100	HB, 60 °C	--	UL(E41797)
Alt.	NINGBO LG YONGXING CHEMICAL CO LTD	HI-121H	HB, 60 °C	--	UL(E203955)
Alt.	GUANGDONG RASTAR SYNTHETIC MATERIAL CO LTD	SKH-127, HIPS	HB, 50 °C	--	UL(E169466)
Supplementary information: <sup>1)</sup> Provided evidence ensures the agreed level of compliance. See OD-CB2039.					

--- END OF REPORT ---

**Attachment 1 Photo documentation**

Whole unit (AE5220)



Front view (AE5220)



**Attachment 1 Photo documentation**

Left view (AE5220)

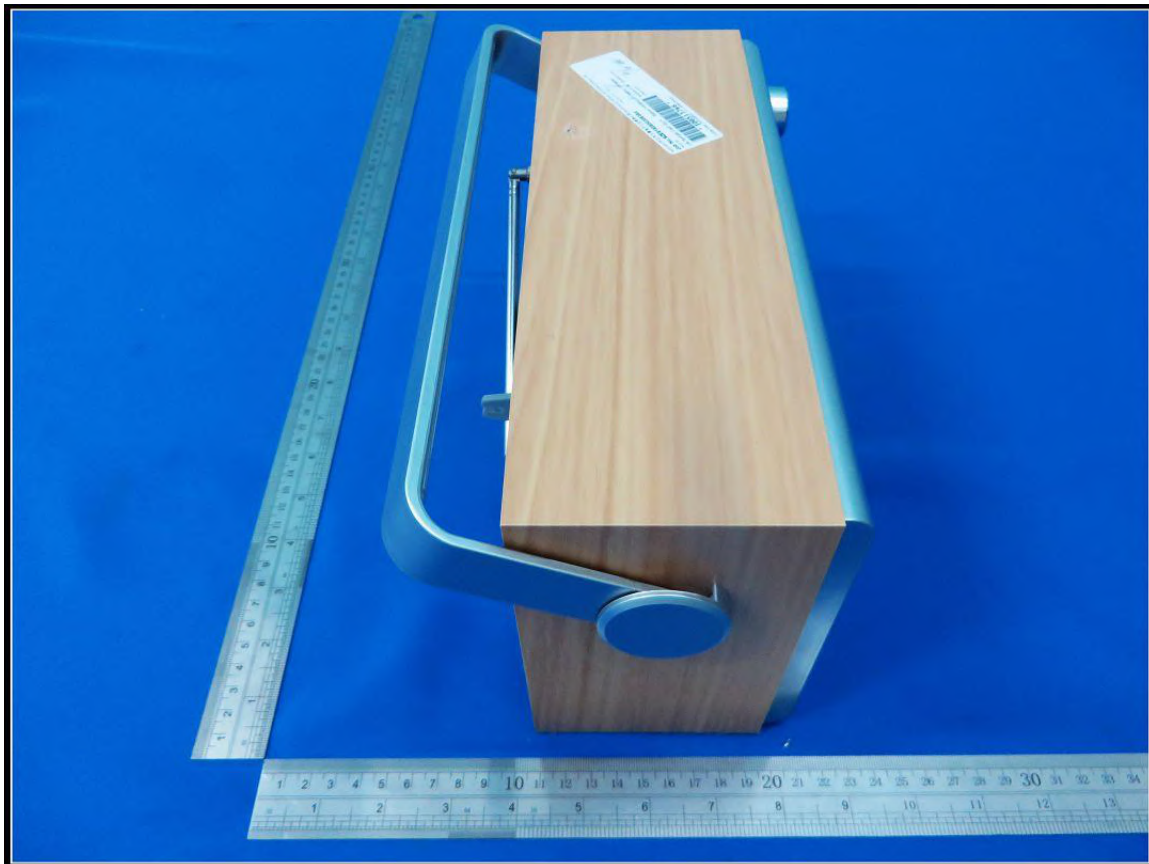

Right view (AE5220)



**Attachment 1 Photo documentation**

Top view (AE5220)



Bottom and rear view (AE5220)

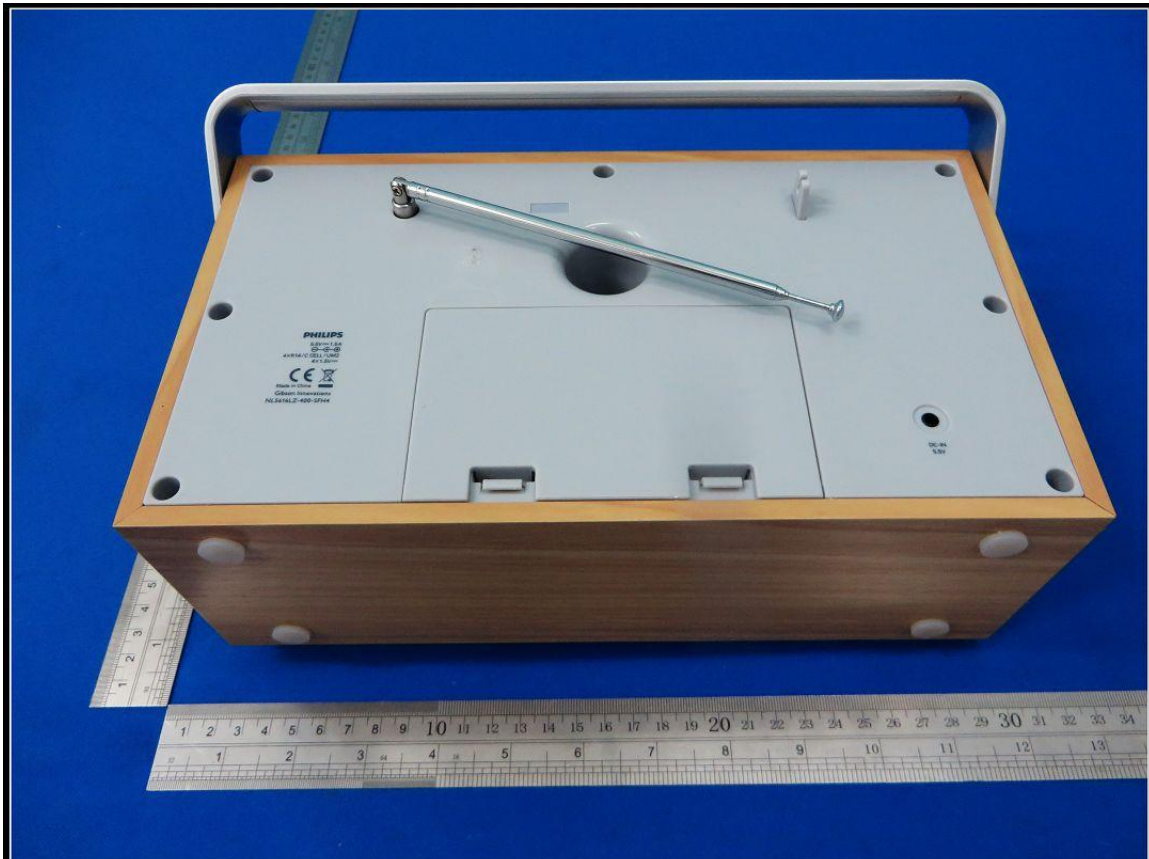

**Attachment 1 Photo documentation**

Battery compartment (AE5220)

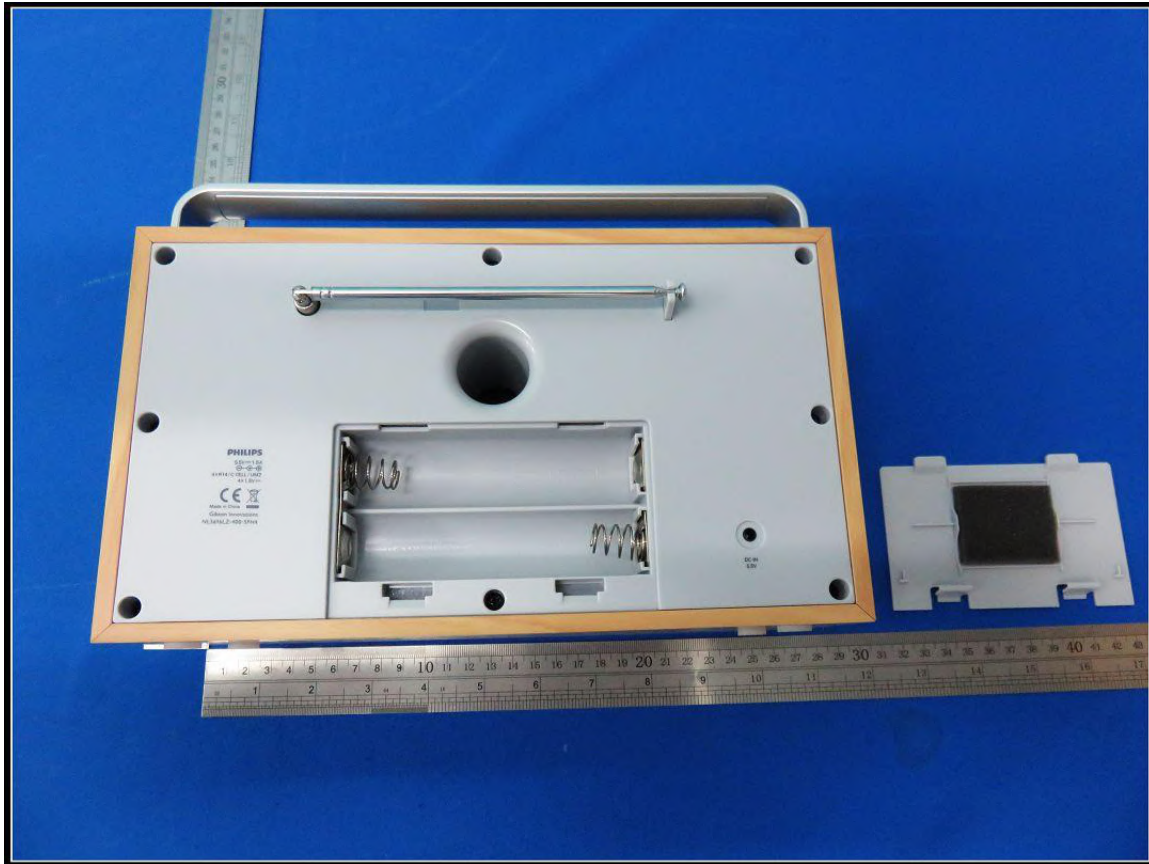

Whole unit (AE5020)





**Attachment 1 Photo documentation**

Front view (AE5020)



Left view (AE5020)



**Attachment 1 Photo documentation**

Right view (AE5020)



Top view (AE5020)



**Attachment 1 Photo documentation**

Bottom and rear view (AE5020)

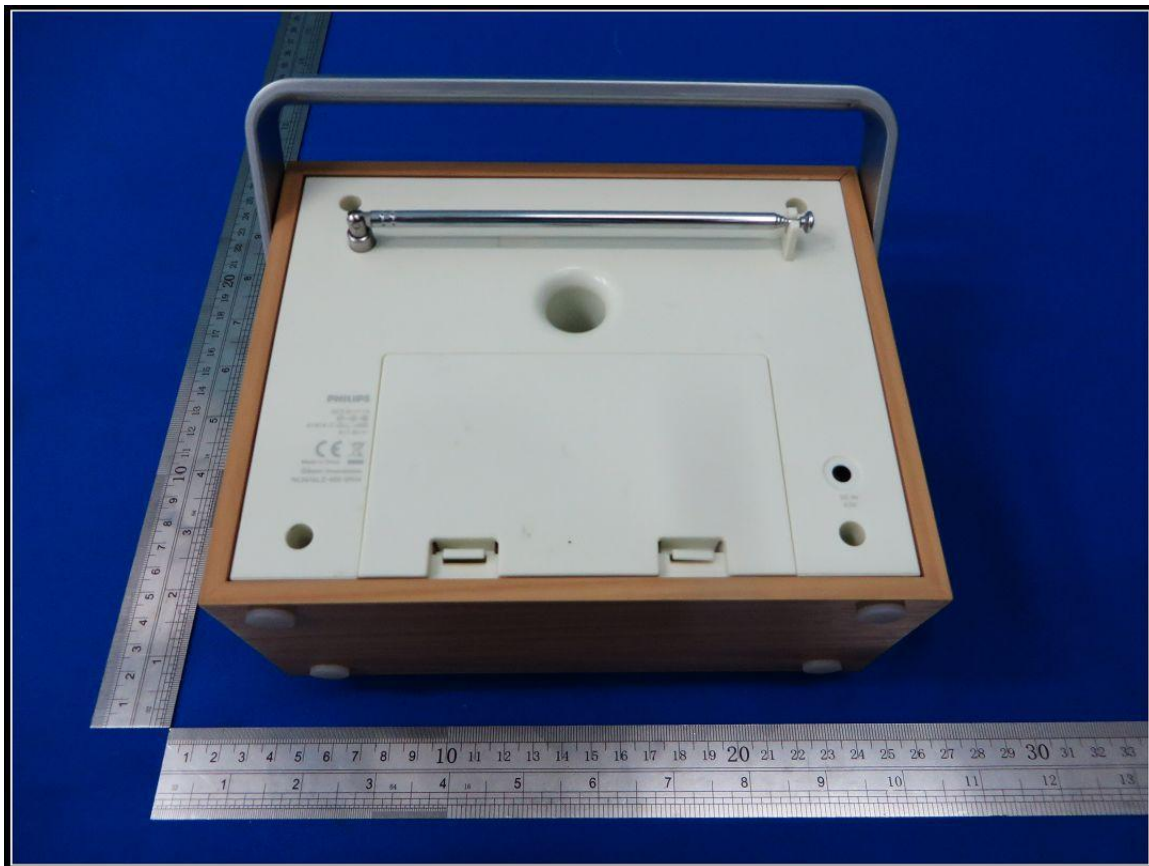

Power terminals



**Attachment 1 Photo documentation**

Internal view (A5220)

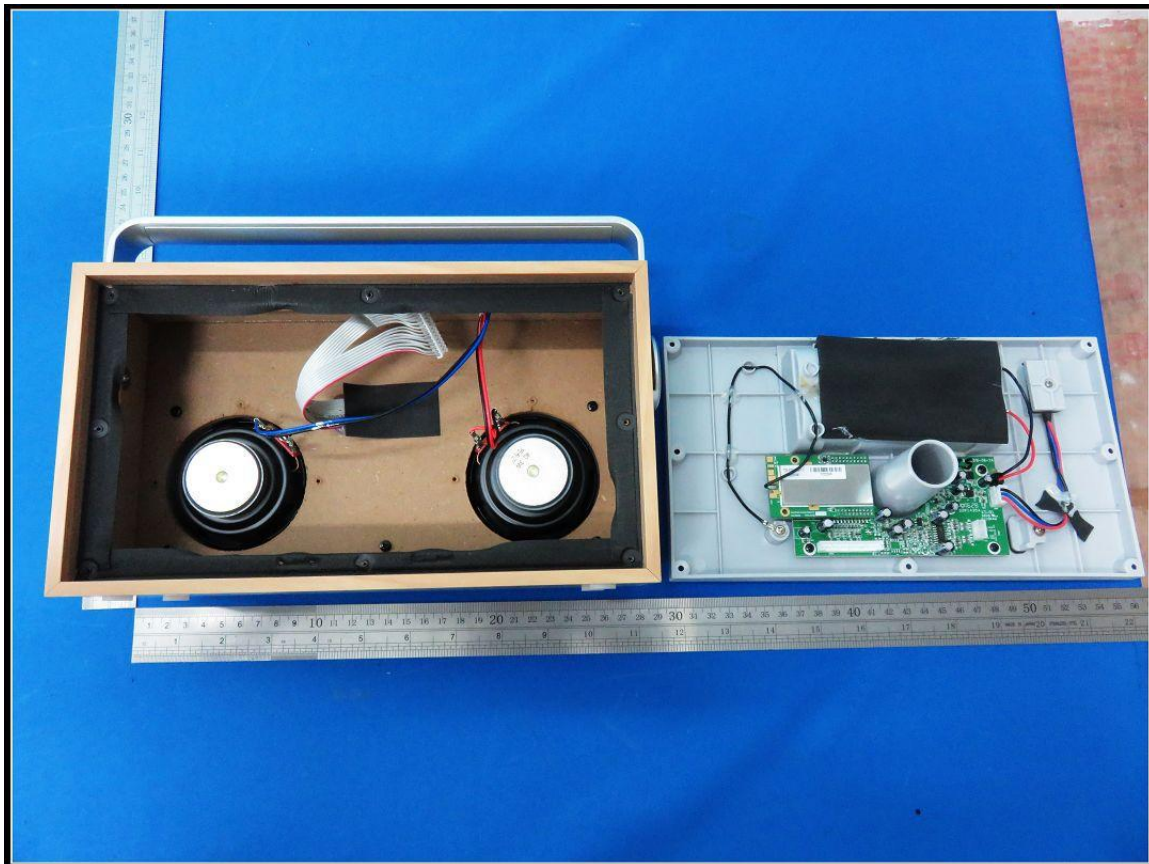

Internal view (A5020)

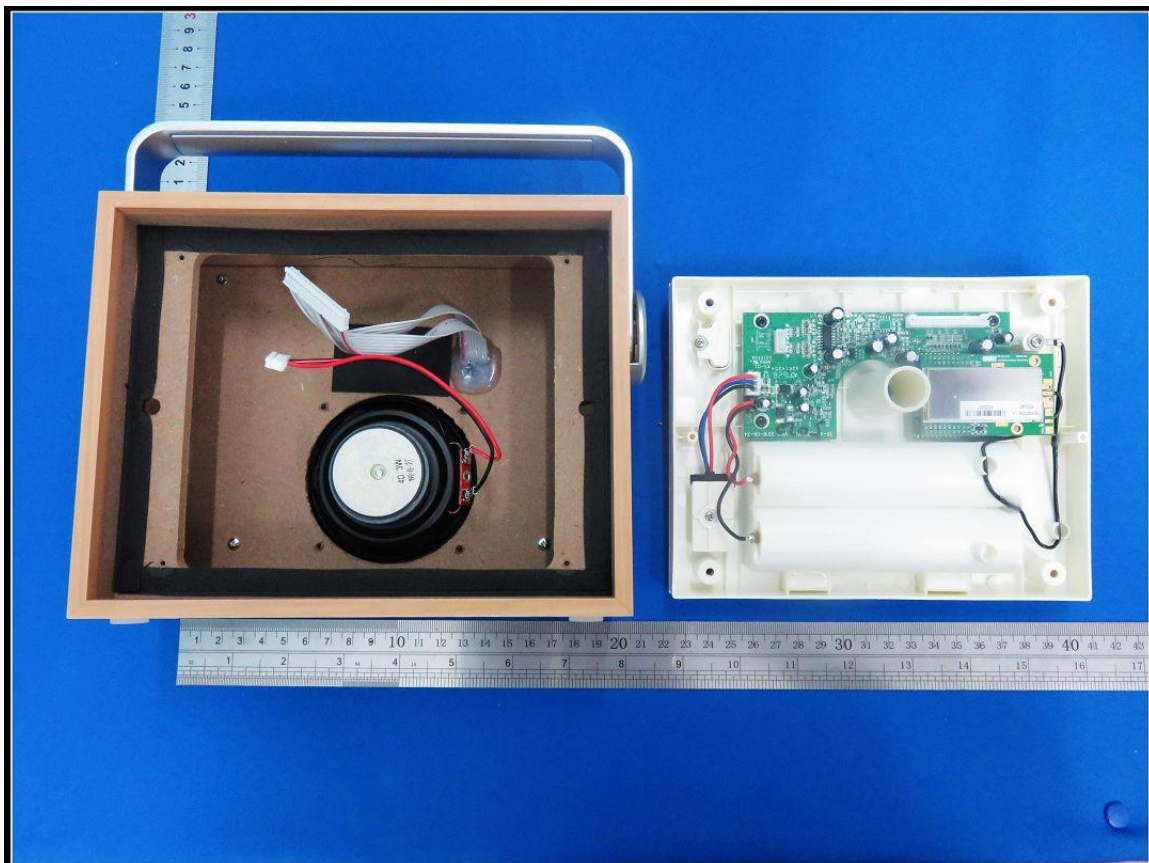

Attachment 1 Photo documentation

PWB

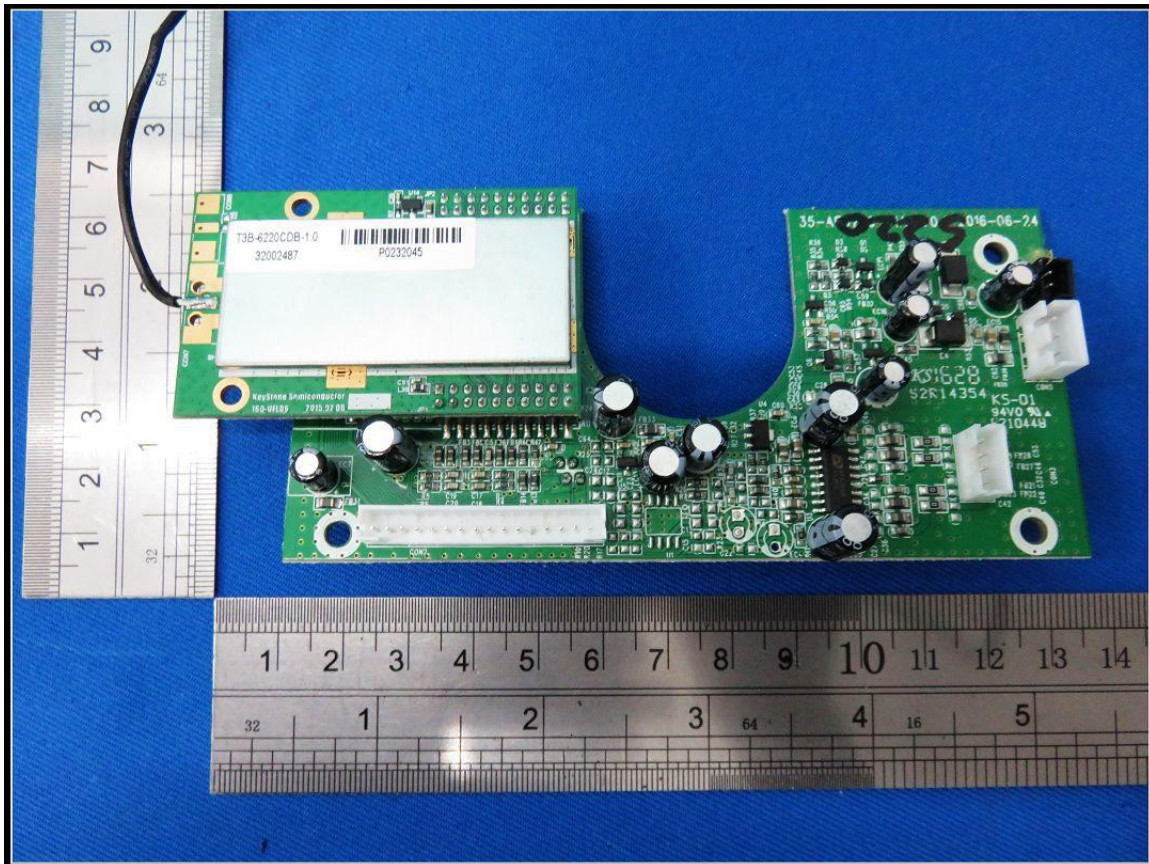

PWB

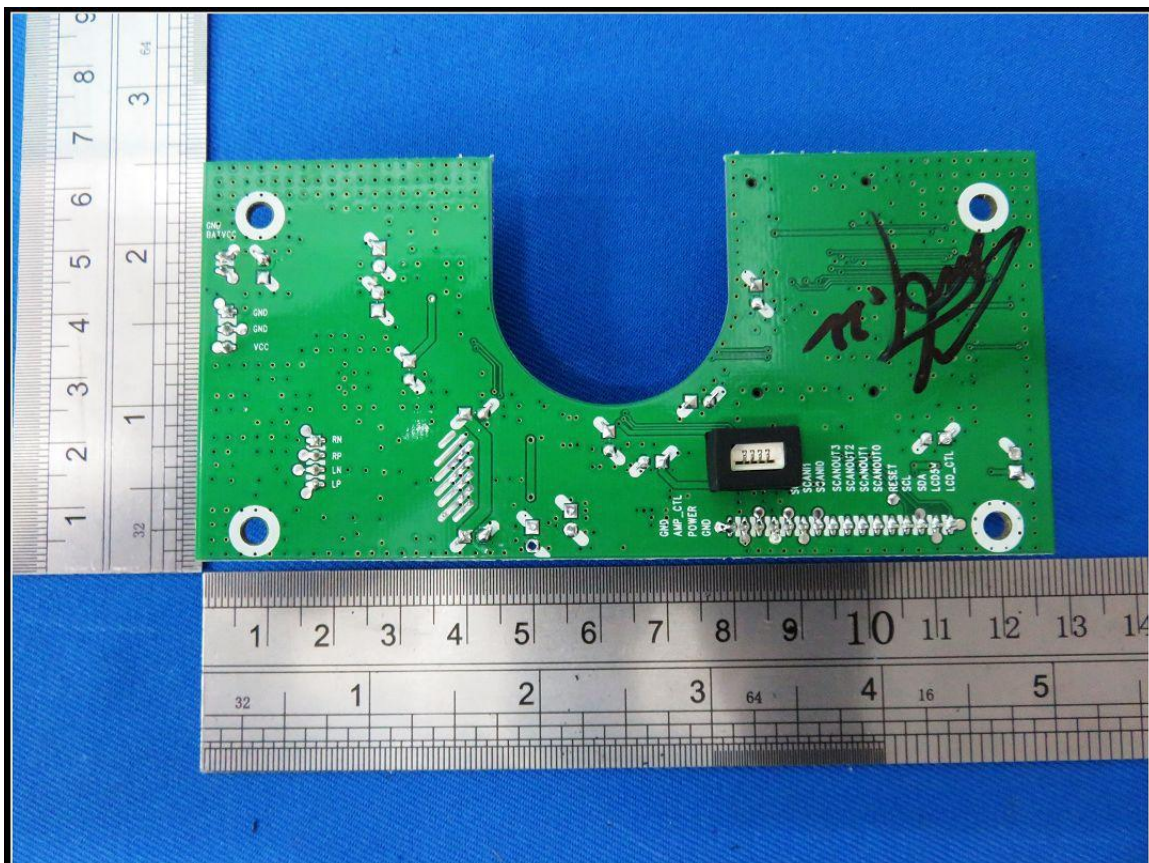

**Attachment 1 Photo documentation**

External power supply (TPA107-55055-EU(F) with EU Plug)



External power supply (TPA107-55055-UK(F) with UK Plug)



## Attachment 2 Circuit diagram & Layout

### Circuit diagram

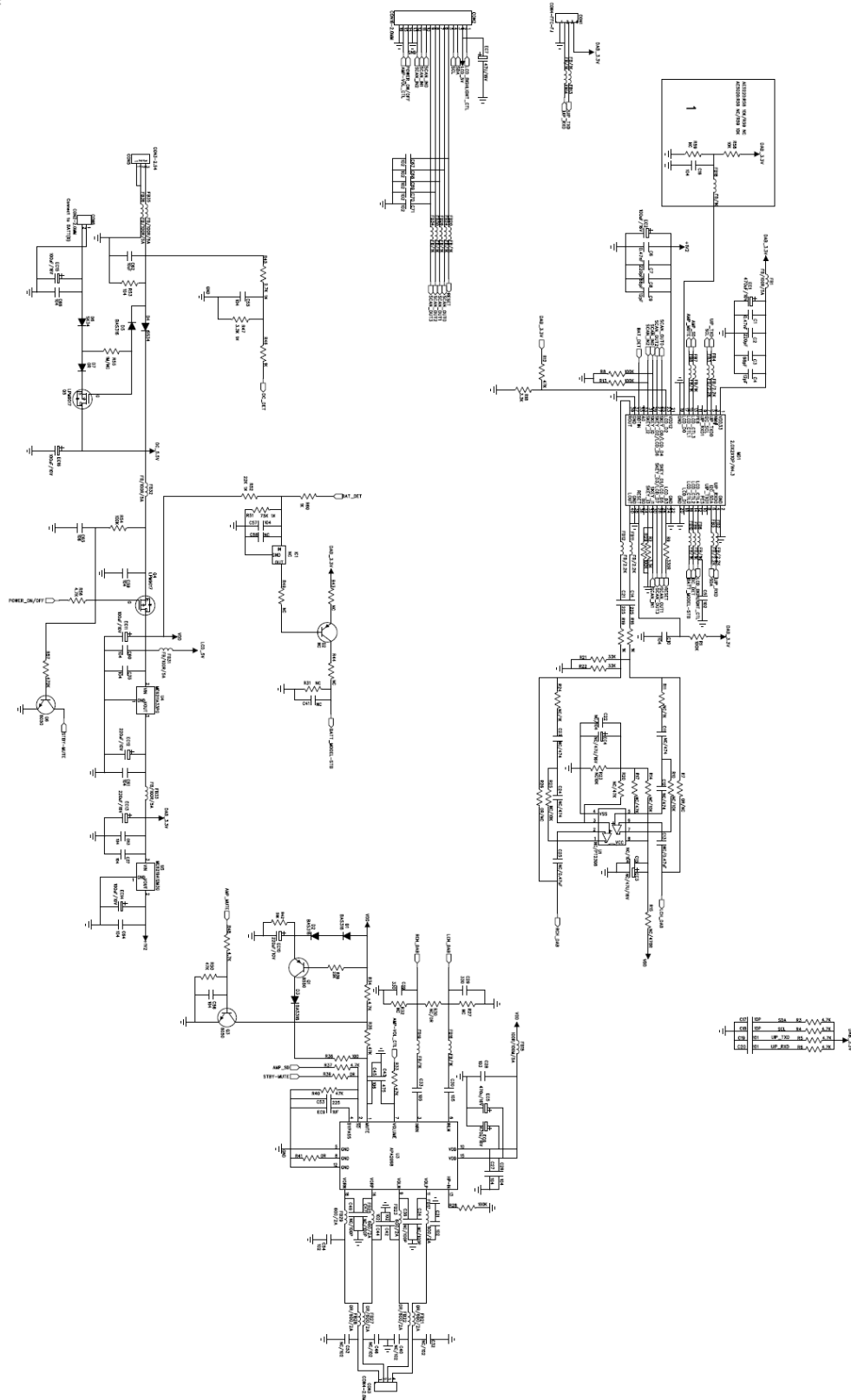

## Attachment 2 Circuit diagram & Layout

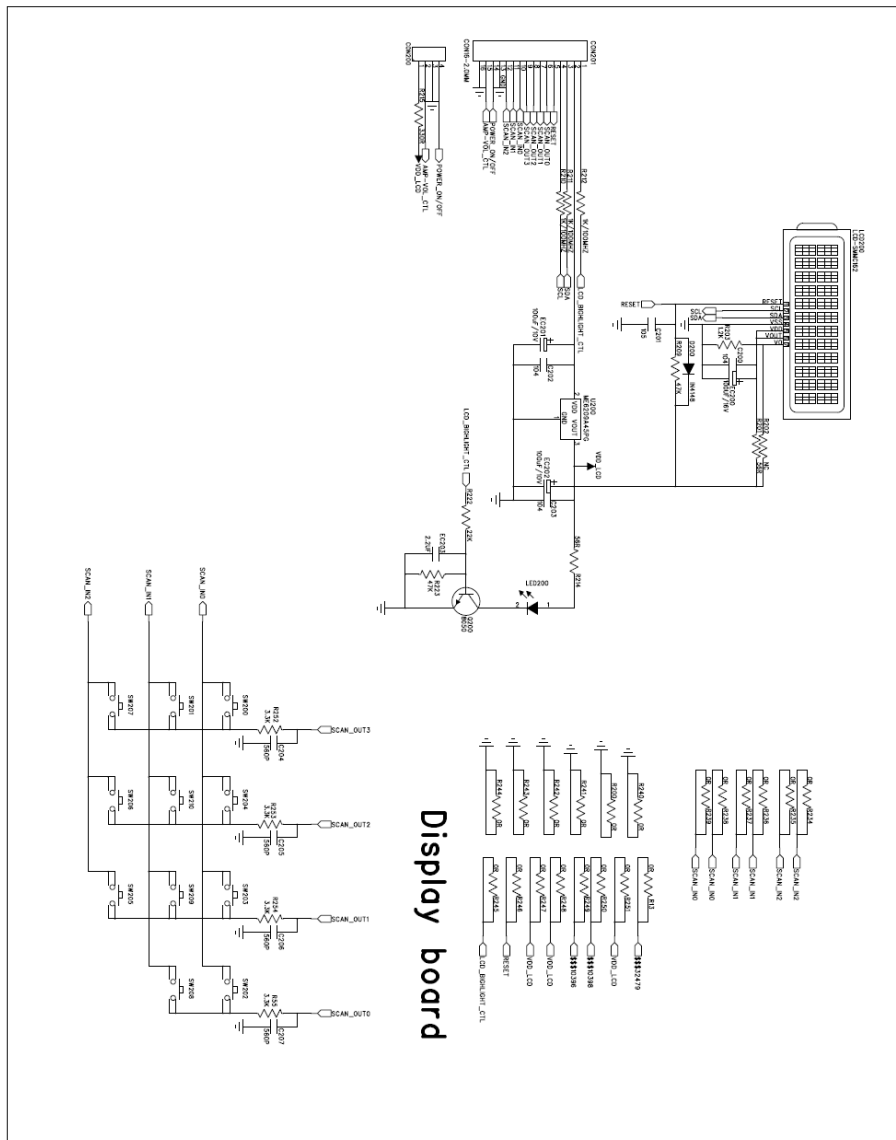
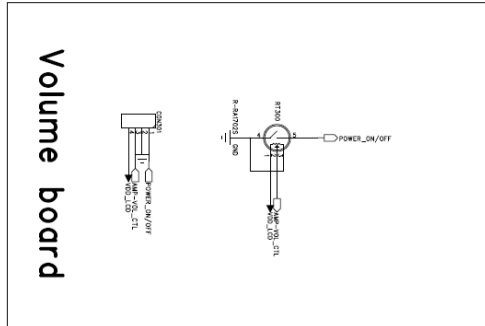
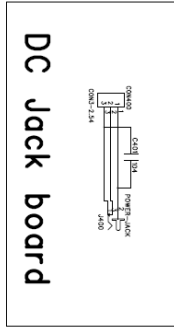



## Attachment 2 Circuit diagram & Layout

### PWB Layout

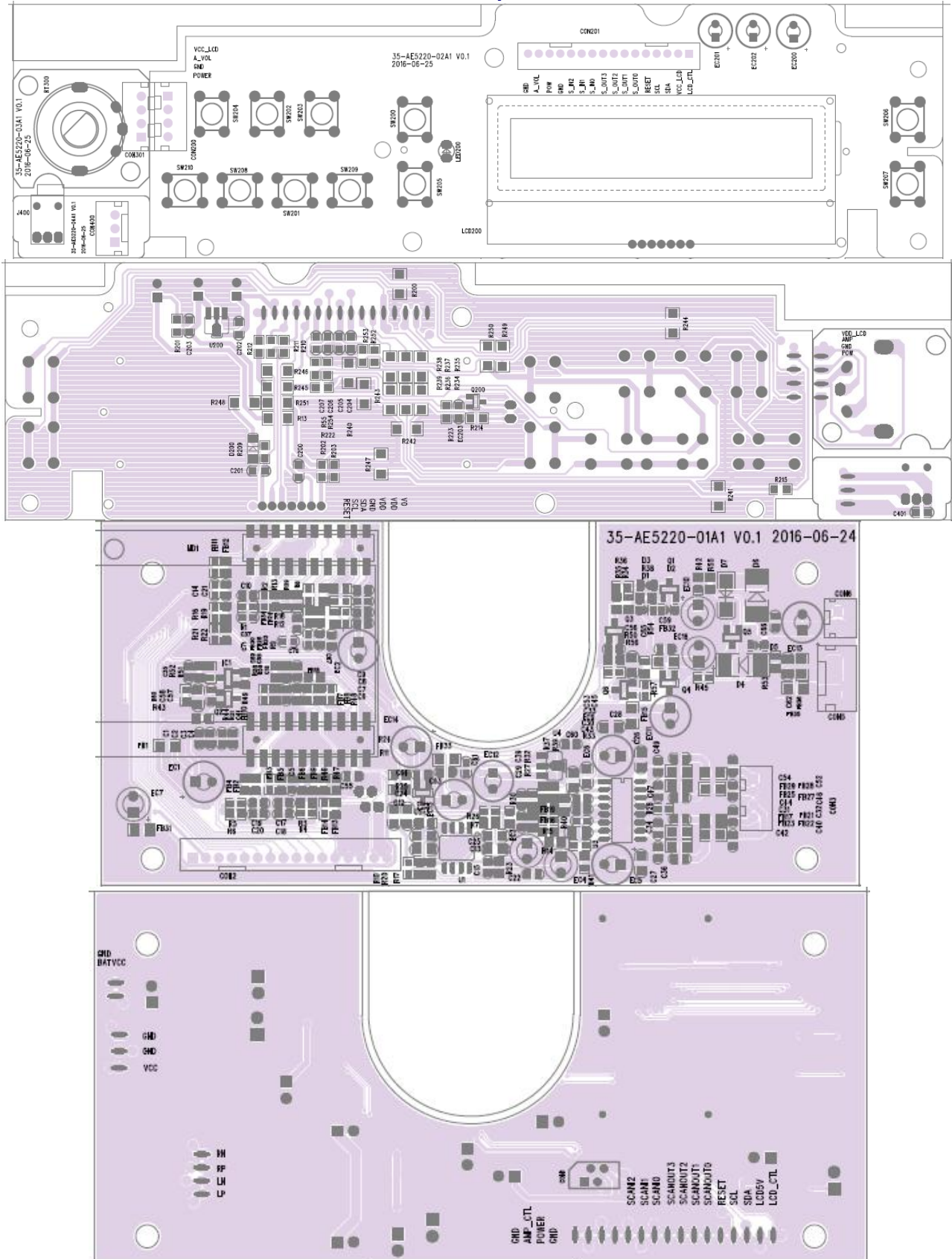

\*\*\*\*\*End of Attachment 2\*\*\*\*\*

**Attachment 3 Safety Information in User Manual****For the battery of remote control:**

The battery shall not be exposed to excessive heat such as sunshine, fire or the like

**For external power supply:**

Trade mark: PHILIPS

Product name: Switching Adapter

Model: TPA107-55055-EU(F) , TPA107-55055-UK(F)

Input: 100-240 V~, 50/60 Hz, 0,5 A Max.;

Output: 5,5 V , 1,0 A

The external power supply shall not be exposed to dripping or splashing and that no objects filled with liquids, such as vases, shall be placed on the apparatus

The plug is used as the disconnect device, it shall remain readily operable

**Attachment 3 Safety Information in User Manual**

**Safety**

Important Safety Instructions

- ① Read these instructions.
- ② Keep these instructions.
- ③ Heed all warnings.
- ④ Follow all instructions.
- ⑤ Do not use this apparatus near water.
- ⑥ Clean only with dry cloth.
- ⑦ Do not block any ventilation openings. Install in accordance with the manufacturer's instructions.
- ⑧ Do not install near any heat sources such as radiators, heat registers, stoves, or other apparatus (including amplifiers) that produce heat.
- ⑨ Protect the power cord from being walked on or pinched, particularly at plugs, convenience receptacles, and the point where they exit from the apparatus.
- ⑩ Only use attachments/accessories specified by the manufacturer.
- ⑪ Unplug this apparatus during lightning storms or when unused for long periods of time.
- ⑫ Refer all servicing to qualified service personnel. Servicing is required when the apparatus has been damaged in any way, such as power-supply cord or plug is damaged, liquid has been spilled or objects have fallen into the apparatus, the apparatus has been exposed to rain or moisture, does not operate normally, or has been dropped.
- ⑬ Battery usage CAUTION – To prevent battery leakage which may result in bodily injury, property damage, or damage to the unit:
  - Install all batteries correctly, + and - as marked on the unit.
  - Do not mix batteries (old and new or carbon and alkaline, etc.).
  - Remove batteries when the unit is not used for a long time.
- ⑭ Apparatus shall not be exposed to dripping or splashing.
- ⑮ Do not place any sources of danger on the apparatus (e.g. liquid filled objects, lighted candles).
- ⑯ Use only power supplies listed in the user manual.
- ⑰ Where the plug of the Direct Plug-in Adapter is used as the disconnect device, the disconnect device shall remain readily operable.



**Warning**

- Never remove the casing of this unit.
- Never lubricate any part of this unit.
- Place this unit on a flat, hard and stable surface.
- Never place this unit on other electrical equipment.
- Only use this unit indoors. Keep this unit away from water, moisture and liquid-filled objects.
- Keep this unit away from direct sunlight, naked flames or heat.

**Notice**

This product complies with the radio interference requirements of the European Community. Any changes or modifications made to this device that are not expressly approved by Gibson Innovations may void the user's authority to operate the equipment. Your product is designed and manufactured with high quality materials and components, which can be recycled and reused.



When this crossed-out wheeled bin symbol is attached to a product it means that the product is covered by the European Directive 2002/96/EC.



Please inform yourself about the local separate collection system for electrical and electronic products.

Please act according to your local rules and do not dispose of your old products with your normal household waste. Correct disposal of your old product helps to prevent potential negative consequences for the environment and human health.

Your product contains batteries covered by the European Directive 2006/66/EC, which cannot be disposed with normal household waste. Please inform yourself about the local rules on separate collection of batteries because correct disposal helps to prevent negative consequences for the environmental and human health.



IEC60065L - ATTACHMENT			
Clause	Requirement + Test	Result - Remark	Verdict

**Attachment 4 EUROPEAN GROUP DIFFERENCES AND NATIONAL DIFFERENCES**

<b>ATTACHMENT TO TEST REPORT IEC 60065</b> <b>EUROPEAN GROUP DIFFERENCES AND NATIONAL DIFFERENCES</b> (Audio, video and similar electronic apparatus – Safety requirements)	
<b>Differences according to</b> .....	EN 60065:2014
<b>Attachment Form No.</b> .....	EU_GD_IEC60065L
<b>Attachment Originator</b> .....	Intertek Semko AB
<b>Master Attachment</b> .....	Date 2015-03
<b>Copyright © 2015 IEC System for Conformity Testing and Certification of Electrical Equipment (IECEE), Geneva, Switzerland. All rights reserved.</b>	

	<b>CENELEC COMMON MODIFICATIONS (EN)</b>						P
General	1.1.3	Note 2	5.4	Note	5.5.2	Note 1 and Note 2	P
	13.3.1	Note 4	14.1	Note 1 and Note 2	15.1.1	Note 1 and Note 2	
	15.2	Note 2	16.1	Note 2	16.2	Note	
	20	Note	J.3 Table J.1	Note 1 and Note 2			
<b>1.2</b>	<b>Normative references</b>						--
	<b>Add the following:</b> EN 71-1, <i>Safety of toys – Part 1: Mechanical and physical properties</i> EN 50332-1, <i>Sound system equipment: Headphones and earphones associated with personal music players – Maximum sound pressure level measurement methodology – Part 1: General method for "one package equipment"</i> EN 50332-2, <i>Sound system equipment: Headphones and earphones associated with personal music players – Maximum sound pressure level measurement methodology – Part 2: Matching of sets with headphones if either or both are offered separately, or are offered as one package equipment but with standardised connectors between the two allowing to combine components of different manufacturers or different design</i>						N/A

IEC60065L - ATTACHMENT			
Clause	Requirement + Test	Result - Remark	Verdict
<b>3</b>	<b>General requirements</b>		N/A
3.Z1	<p><b>Protective devices</b></p> <p>To protect against excessive current, short-circuits and earth faults in MAINS, protective devices shall be included either as integral parts of the equipment or as parts of the building installation, subject to the following, a), b) and c):</p> <p>a) except as detailed in b) and c), protective devices necessary to comply with the requirements of Clause 11 shall be included as parts of the equipment;</p> <p>b) for components in series or parallel with the mains input to the equipment such as the supply cord, appliance coupler, r.f.i. filter and switch, short-circuit and earth fault protection may be provided by protective devices in the building installation;</p> <p>c) it is permitted for equipment supplied via an industrial mains plug or for PERMANENTLY CONNECTED APPARATUS, to rely on dedicated over current and short-circuit protection in the building installation, provided that the means of protection, e.g. fuses or circuit breakers, is fully specified in the installation instructions.</p> <p>If reliance is placed on protection in the building installation, the installation instructions shall so state, except that for apparatus not supplied via an industrial mains plug or for PERMANENTLY CONNECTED APPARATUS the building installation shall be regarded as providing protection in accordance with the rating of the wall socket outlet.</p>		N/A
<b>4</b>	<b>General test conditions</b>		N/A
4.1.1	<p><b>Replace</b> the text of the note by:</p> <p>NOTE For ROUTINE TEST, reference is made to EN 50514:2008.</p>		N/A

IEC60065L - ATTACHMENT			
Clause	Requirement + Test	Result - Remark	Verdict
<b>6</b>	<b>Hazardous radiations</b>		N/A
6.1	<p><b>Replace</b> the entire subclause by the following:  Apparatus including a potential source of ionizing radiation shall be so constructed that personal protection against ionizing radiation is provided under normal operating conditions and under fault conditions.</p> <p><i>Compliance is checked by measurement under the following conditions:</i></p> <p><i>In addition to the normal operating conditions, all controls adjustable from the outside BY HAND, by any object such as a tool or a coin, and those internal adjustments or pre-sets which are not locked in a reliable manner, are adjusted so as to give maximum radiation whilst maintaining an intelligible picture for 1 h, at the end of which the measurement is made.</i></p> <p>NOTE 1 Soldered joints and paint lockings are examples of adequate locking.</p> <p><i>The dose-rate is determined by means of a radiation monitor with an effective area of 10 cm<sup>2</sup>, at any point 10 cm from the outer surface of the apparatus</i></p> <p><i>Moreover, the measurement shall be made under fault conditions causing an increase of the high-voltage, provided an intelligible picture is maintained for 1 h, at the end of which the measurement is made.</i></p> <p><i>The dose-rate shall not exceed 1 μSv/h (0,1 mR/h) taking account of the background level.</i></p> <p>NOTE 2 These values appear in Council Directive 96/29/Euratom of 13 May 1996.</p> <p><i>A picture is considered to be intelligible if the following conditions are met:</i></p> <ul style="list-style-type: none"> <li>- a scanning amplitude of at least 70 % of the usable screen width;</li> <li>- a minimum luminance of 50 cd/m<sup>2</sup> with locked blank raster provided by a test generator;</li> <li>- a horizontal resolution corresponding to at least 1,5 MHz in the centre, with a similar vertical degradation;</li> <li>- not more than one flashover per 5 min.</li> </ul>		N/A
<b>16</b>	<b>External flexible cords</b>		N/A
16.1	<p><b>Add</b> the following note after the first paragraph:</p> <p>NOTE Z1 The harmonized code designations corresponding to the IEC cord types are given in Annex ZD.</p>		N/A

IEC60065L - ATTACHMENT			
Clause	Requirement + Test	Result - Remark	Verdict
<b>Z1</b>	<b>Protection against excessive sound pressure from personal music players</b>		<b>N/A</b>
Z1.1	<p><b>General</b></p> <p>This subclause specifies requirements for protection against excessive sound pressure from personal music players that are closely coupled to the ear. Requirements for earphones and headphones intended for use with personal music players are also covered.</p> <p>A personal music player is a portable equipment for personal use, that:</p> <ul style="list-style-type: none"> <li>- is designed to allow the user to listen to recorded or broadcast sound or video; and</li> <li>- uses a listening device, such as headphones or earphones that can be worn in or on or around the ears; and</li> <li>- is body worn (of a size suitable to be carried in a clothing pocket) and is intended for the user to walk around while in use.</li> </ul> <p>EXAMPLES CD players, MP3 audio players, mobile phones with MP3 type features, PDA's or similar equipment.</p> <p>A personal music player shall comply with the requirements of this subclause.</p> <p>NOTE 1 Protection against acoustic energy sources from telecom terminal equipment is referenced to ITU-T Recommendation P.360.</p> <p>The requirements in this subclause are valid for music or video mode only.</p> <p>The requirements do not apply to:</p> <ul style="list-style-type: none"> <li>- professional equipment;</li> </ul> <p>NOTE 2 Professional equipment is equipment sold through special sales channels. All products sold through normal electronics stores are considered not to be professional equipment.</p> <ul style="list-style-type: none"> <li>- hearing aid equipment and other devices for assistive listening;</li> <li>- the following types of analogue personal music players: <ul style="list-style-type: none"> <li>• long distance radio receiver (for example, a multiband radio receiver or a world band radio receiver, an AM radio receiver) and</li> <li>• cassette player/recorder;</li> </ul> </li> </ul>		N/A

IEC60065L - ATTACHMENT			
Clause	Requirement + Test	Result - Remark	Verdict
Cont'd	<p>NOTE 3 This exemption has been allowed because this technology is falling out of use and it is expected that within a few years it will no longer exist. This exemption will not be extended to other technologies.</p> <ul style="list-style-type: none"> <li>- player while connected to an external amplifier that does not allow the user to walk around while in use.</li> </ul> <p>For equipment clearly designed or intended for use by young children, the limits of EN 71-1 apply.</p>		N/A
Z1.2	<p><b>Equipment requirements</b></p> <p>No safety provision is required for equipment that complies with the following:</p> <ul style="list-style-type: none"> <li>- equipment provided as a package (personal music player with its listening device), where the acoustic output <math>L_{Aeq,T}</math> is <math>\leq 85</math> dB(A) measured while playing the fixed "programme simulation noise" as described in EN 50332-1; and</li> <li>- personal music player provided with an analogue electrical output socket for a listening device, where the electrical output is <math>\leq 27</math> mV measured as described in EN 50332-2, while playing the fixed "programme simulation noise" as described in EN 50332-1.</li> </ul> <p><small>NOTE 1 Wherever the term acoustic output is used in this subclause, the 30 s A-weighted equivalent sound pressure level <math>L_{Aeq,T}</math> is meant. See also Z1.5 and Annex ZE.</small></p> <p>All other equipment shall:</p> <ol style="list-style-type: none"> <li>a) protect the user from unintentional acoustic outputs exceeding those mentioned above; and</li> <li>b) have a standard acoustic output level not exceeding those mentioned above, and automatically return to an output level not exceeding those mentioned above when the power is switched off; and</li> <li>c) provide a means to actively inform the user of the increased sound pressure when the equipment is operated with an acoustic output exceeding those mentioned above. Any means used shall be acknowledged by the user before activating a mode of operation which allows for an acoustic output exceeding those mentioned above. The acknowledgement does not need to be repeated more than once every 20 h of cumulative listening time; and</li> </ol> <p><small>NOTE 2 Examples of means include visual or audible signals. Action from the user is always required.</small></p> <p><small>NOTE 3 The 20 h listening time is the accumulative listening time, independent how often and how long the personal music player has been switched off.</small></p>		N/A



IEC60065L - ATTACHMENT			
Clause	Requirement + Test	Result - Remark	Verdict
Cont'd	<p>d) have a warning as specified in Z1.3; and</p> <p>e) not exceed the following:</p> <p>1) equipment provided as a package (player with its listening device), the acoustic output shall be <math>\leq 100</math> dB(A) measured while playing the fixed "programme simulation noise" described in EN 50332-1; and</p> <p>2) a personal music player provided with an analogue electrical output socket for a listening device, the electrical output shall be <math>\leq 150</math> mV measured as described in EN 50332-2, while playing the fixed "programme simulation noise" described in EN 50332-1.</p> <p>For music where the average sound pressure (long term <math>L_{Aeq,T}</math>) measured over the duration of the song is lower than the average produced by the programme simulation noise, the warning does not need to be given as long as the average sound pressure of the song does not exceed the basic limit of 85 dB(A). In this case, <math>T</math> becomes the duration of the song.</p> <p><small>NOTE 4 Classical music typically has an average sound pressure (long term <math>L_{Aeq,T}</math>) which is much lower than the average programme simulation noise. Therefore, if the player is capable to analyse the song and compare it with the programme simulation noise, the warning does not need to be given as long as the average sound pressure of the song is below the basic limit of 85 dB(A).</small></p> <p><small>NOTE 5 For example, if the player is set with the programme simulation noise to 85 dB(A), but the average music level of the song is only 65 dB(A), there is no need to give a warning or ask an acknowledgement as long as the average sound level of the song is not above the basic limit of 85 dB(A).</small></p>		N/A
Z1.3	<p>The warning shall be placed on the equipment, or on the packaging, or in the instruction manual and shall consist of the following:</p> <ul style="list-style-type: none"> <li>- the symbol of Figure Z1 with a minimum height of 5 mm; and</li> <li>- the following wording, or similar:</li> </ul> <div style="border: 1px solid black; padding: 5px; margin: 10px 0;"> <p>To prevent possible hearing damage, do not listen at high volume levels for long periods.</p> </div> <div style="text-align: center; margin: 10px 0;">  </div> <p><b>Figure Z1 – Warning label (IEC 60417-6044)</b></p> <p>Alternatively, the entire warning may be given through the equipment display during use, when the user is asked to acknowledge activation of the higher level.</p>		N/A

IEC60065L - ATTACHMENT			
Clause	Requirement + Test	Result - Remark	Verdict
<b>Z1.4</b>	<b>Requirements for listening devices (headphones, earphones, etc.)</b>		N/A
Z1.4.1	<p><b>Corded passive listening devices with analogue input</b></p> <p>With 94 dB(A) sound pressure output <math>L_{Aeq,T}</math>, the input voltage of the fixed “programme simulation noise” described in EN 50332-2 shall be <math>\geq 75</math> mV.</p> <p>This requirement is applicable in any mode where the headphones can operate including any available setting (for example built-in volume level control, an additional sound feature like equalization, etc.).</p> <p>NOTE The values of 94 dB(A) – 75 mV correspond with 85 dB(A) – 27 mV and 100 dB(A) – 150 mV.</p>		N/A
Z1.4.3	<p><b>Cordless listening devices</b></p> <p>In wireless mode:</p> <ul style="list-style-type: none"> <li>– with any playing and transmitting device playing the fixed programme simulation noise described in EN 50332-1; and</li> <li>– respecting the wireless transmission standards, where an air interface standard exists that specifies the equivalent acoustic level; and</li> <li>– with volume and sound settings in the listening device (for example built-in volume level control, additional sound feature like equalization, etc.) set to the combination of positions that maximize the measured acoustic output for the above-mentioned programme simulation noise, the acoustic output <math>L_{Aeq,T}</math> of the listening device shall be <math>\leq 100</math> dB(A).</li> </ul>		N/A
Z1.5	<p><b>Measurement methods</b></p> <p>Measurements shall be made in accordance with EN 50332-1 or EN 50332-2 as applicable. Unless stated otherwise, the time interval <math>T</math> shall be 30 s.</p> <p>NOTE Test method for cordless equipment provided without listening device should be defined.</p>		N/A

	<b>ANNEXES</b>		N/A
<b>Annex B</b>	<p><b>Replace</b> the text of Note 1 by the following:</p> <p>In the CENELEC countries listed in IEC 62151, special national conditions apply.</p>		N/A
<b>Annex N</b>	<p>After the note in N.1, <b>add</b> the following:</p> <p>For ROUTINE TEST, reference is made to EN 50514:2008.</p>		N/A

IEC60065L - ATTACHMENT			
Clause	Requirement + Test	Result - Remark	Verdict
<b>ZA</b>	<b>NORMATIVE REFERENCES TO INTERNATIONAL PUBLICATIONS WITH THEIR CORRESPONDING EUROPEAN PUBLICATIONS</b>		—
<b>ZB</b>	<b>ANNEX ZB, SPECIAL NATIONAL CONDITIONS (EN)</b>		N/A
2.6.1	<p><b>Denmark</b></p> <p>The following is added:</p> <p>Certain types of Class I apparatus, see 15.1.1, may be provided with a plug not establishing earthing continuity when inserted in Danish socket-outlets</p> <p><i>Justification:</i></p> <p>Heavy Current Regulations, Section 6c</p>		N/A
3.Z1	<p><b>Denmark</b></p> <p><b>Add</b> to the end of the subclause</p> <p>Due to many existing installations where the socket-outlets can be protected with fuses with higher rating than the rating of the socket-outlets the protection for pluggable equipment type A shall be an integral part of the equipment.</p> <p><i>Justification:</i></p> <p>In Denmark an existing 13 A socket outlet can be protected by a 20 A fuse.</p>		N/A
5.4	<p><b>Denmark, Finland, Norway and Sweden</b></p> <p>To the end of the subclause the following is added:</p> <p>CLASS I apparatus which is intended for connection to the building installation wiring via a plug or an appliance coupler, or both and in addition is intended for connection to other apparatus or a network shall, if safety relies on connection to protective earth or if surge suppressors are connected between the network TERMINALS and ACCESSIBLE parts, have a marking stating that the apparatus must be connected to an earthed MAINS socket-outlet.</p> <p>The marking text in the applicable countries shall be as follows:</p> <p>In <b>Denmark</b>: "Apparatets stikprop skal tilsluttes en stikkontakt med jord, som giver forbindelse til stikproppens jord."</p> <p>In <b>Finland</b>: "Laite on liitettävä suojakoskettimilla varustettuun pistorasiaan"</p> <p>In <b>Norway</b>: "Apparatet må tilkoples jordet stikkontakt"</p> <p>In <b>Sweden</b>: "Apparaten skall anslutas till jordat uttag"</p>		N/A

IEC60065L - ATTACHMENT			
Clause	Requirement + Test	Result - Remark	Verdict
5.5.2	<p><b>Norway and Sweden</b></p> <p><b>Add</b> to the end of 5.5.2 (after the compliance statement) the following:</p> <p>The screen of the coaxial cable of the television distribution system is normally not earthed at the entrance of the building and there is normally no equipotential bonding system within the building. Therefore the protective earthing of the building installation need to be isolated from the screen of a coaxial cable based television distribution system. It is however accepted to provide the insulation external to the apparatus by an adapter or an interconnection cable with galvanic isolator, which may be provided by a retailer, for example.</p> <p>The user manual shall then have the following or similar information in Norwegian and Swedish language respectively, depending on in what country the apparatus is intended to be used in:</p> <p>“Apparatus connected to the protective earthing of the building installation through the MAINS connection or through other apparatus with a connection to protective earthing – and to a television distribution system using coaxial cable, may in some circumstances create a fire hazard. Connection to a television distribution system has therefore to be provided through a device providing electrical isolation below a certain frequency range (galvanic isolator, see EN 60728-11)”</p> <p>NOTE In Norway, due to regulation for installations of CATV-installations, and in Sweden, a galvanic isolator shall provide electrical insulation below 5 MHz. The insulation shall withstand a dielectric strength of 1,5 kV r.m.s., 50 Hz or 60 Hz, for 1 min.</p> <p>Translation to Norwegian (the Swedish text will also be accepted in Norway):</p> <p>“Utstyr som er koplet til beskyttelsesjord via nettplugg og/eller via annet jordtilkoplet utstyr – og er tilkoplet et kabel-TV nett, kan forårsake brannfare.</p> <p>For å unngå dette skal det ved tilkopling av utstyret til kabel-TV nettet installeres en galvanisk isolator mellom utstyret og kabel-TV nettet.”</p> <p>Translation to Swedish:</p> <p>”Utrustning som är kopplad till skyddsjord via jordat vägguttag och/eller via annan utrustning och samtidigt är kopplad till kabel-TV nät kan i vissa fall medföra risk för brand.</p> <p>För att undvika detta skall vid anslutning av utrustningen till kabel-TV nät galvanisk isolator finnas mellan utrustningen och kabel-TV nätet.”</p>		N/A

IEC60065L - ATTACHMENT			
Clause	Requirement + Test	Result - Remark	Verdict
13.3.1	<p><b>Norway</b></p> <p><b>Add</b> to the second paragraph the following:            Due to the IT power distribution system used, the a.c. MAINS supply voltage is considered to be equal to the line-to-line voltage, and will remain 230 V in case of a single earth fault.</p> <p><i>Justification:</i>            Based on a use in Norway of an IT power distribution system where the neutral is not provided</p>		N/A
15.1.1	<p><b>Denmark</b></p> <p>To the first paragraph the following is added:            In Denmark, supply cords of single phase appliances having a rated current not exceeding 13 A shall be provided with a plug according to DS 60884-2-D1.</p> <p>Appliances of Class I provided with socket-outlets with earth contact or which are intended to be used in locations where protection against indirect contact is required according to the wiring rules shall be provided with a plug which assure earth continuity with the socket-outlet in accordance with DS 60884-2-D1.</p> <p>If a single-phase equipment having a RATED CURRENT exceeding 13 A or if a poly-phase equipment is provided with a supply cord with a plug, this plug shall be in accordance with the standard sheets DK 6-1a in DS 60884-2-D1 or EN 60309-1.</p> <p>To the second paragraph the following is added:            Socket outlets intended for providing power to Class II apparatus with a rated current of 2,5 A shall be in accordance with DS 60884-2-D1 standard sheet DKA 1-4a.</p> <p>Other current rating socket outlets shall be in compliance with DS 60884-2-D1 Standard Sheet DKA 1-3a or DKA 1-1c.</p> <p>To the third paragraph the following is added:            Mains socket-outlets with earthing contact shall be in compliance with DS 60884-2-D1, Standard sheet DK 1-3a, DK 1-1c, DK 1-1d, DK 1-5a or DK 1-7a</p> <p><i>Justification:</i>            Heavy Current Regulations, Section 6c</p>		N/A

IEC60065L - ATTACHMENT			
Clause	Requirement + Test	Result - Remark	Verdict
15.1.1	<p><b>Ireland</b></p> <p>Apparatus which is fitted with a flexible cable or cord shall be provided with a plug in accordance with Statutory Instrument 525: 1997, "13 A Plugs and Conversion Adapters for Domestic Use Regulations: 1997.</p> <p><i>Justification:</i> SI 525: 1997</p>		N/A
15.1.1	<p><b>Norway</b></p> <p>Mains socket-outlets mounted on Class II apparatus shall comply with the specifications given in CEE Publ. 7 as far as applicable, with the following amendments:</p> <p>§ 8 Dimensions</p> <p>a) 2,5 A 250 V two-pole socket-outlets for electronic apparatus shall comply with the enclosed Standard Sheet I.</p> <div style="border: 1px solid black; padding: 5px; margin: 5px 0;"> <p>STANDARD SHEET I</p> <p>2,5 A/250 V SOCKET-OUTLET FOR ELECTRONIC APPLIANCES OF CLASS II</p> <p>Dimensions in mm Other dimensions according to CEE Publication 7 Standard Sheet I "Portable Single-Way Socket-Outlets".</p> </div> <p>§ 24 Mechanical strength</p> <p>a) 2,5 A, 250 V socket-outlets for Class II electronic apparatus are tested as specified in EN 60065:2014, 12.1.3. Also the protecting rim shall be tested.</p> <p><i>Justification:</i> Act of 24 May 1929 relating to supervision of electrical installation (TEA 1929/FEL 1998).</p>		N/A

IEC60065L - ATTACHMENT			
Clause	Requirement + Test	Result - Remark	Verdict
15.1.1	<p><b>United Kingdom</b></p> <p>Apparatus which is fitted with a flexible cable or cord and is designed to be connected to a mains socket conforming to BS 1363 by means of that flexible cable or cord and plug shall be fitted with a "standard plug" in accordance with Statutory Instrument 1768: 1994: The Plugs and Sockets etc. (Safety) Regulations 1994, unless exempted by those Regulations.</p> <p>NOTE "Standard plug" is defined in SI 1768:1994 and essentially means an approved plug conforming to BS 1363 or an approved conversion plug.</p> <p><i>Justification:</i> SI 1768: 1994</p>	Certified external power supply (with UK plug) used	P
Annex B	<p><b>Finland, Norway and Sweden</b></p> <p>All sub clauses given below are sub clauses of IEC 62151 (ref. corrigenda 1 and 2 to IEC 62151).</p> <p><b>Subclause 4.1.1 (corrigendum 2):</b>  <b>Add</b> after the first paragraph:</p> <p>NOTE In <b>Finland, Norway</b> and <b>Sweden</b>, CLASS I equipment which is intended for connection to the building installation via a non-industrial plug or a non-industrial appliance coupler, or both and in addition is intended for connection to other equipment or a network shall, if safety relies on connection to protective earth or if surge suppressors are connected between the network terminals and ACCESSIBLE parts, has a marking stating that the equipment must be connected to an earthed mains socket-outlet.</p> <p>The marking text in the applicable countries shall be as follows:</p> <p>In Finland: " Laite on liitettävä suojakoskettimilla varustettuun pistorasiaan "</p> <p>In Norway: "Apparatet må tilkoples jordet stikkontakt"</p> <p>In Sweden: "Apparaten skall anslutas till jordat uttag"</p> <p><b>Subclause 4.1.4 (corrigendum 1)</b>  <b>Add</b> at the end of the subclause:</p> <p>NOTE In <b>Norway</b>, for requirements see 4.1.1, note and 5.3.1, note 1.</p> <p><b>Subclause 4.2.1.2 (corrigendum 1)</b>  <b>Add</b> at the end of the subclause:</p> <p>NOTE 3 In <b>Norway</b>, for requirements see 5.3.1, note 1.</p> <p><b>Subclause 4.2.1.3 (corrigendum 2)</b>  <b>Add</b> at the end of the subclause:</p> <p>NOTE In <b>Norway</b>, for requirements see 4.1.1, note and 5.3.1, note 1.</p> <p><b>Subclause 4.2.1.4 (corrigendum 1)</b>  <b>Number</b> the existing note as NOTE 1 and <b>add</b> at the end of the subclause the following NOTE 2:</p> <p>NOTE 2 In <b>Norway</b>, for requirements see 4.1.1, note and 5.3.1, note 1.</p>		N/A

IEC60065L - ATTACHMENT			
Clause	Requirement + Test	Result - Remark	Verdict
Cont'd	<p><b>Subclause 5.3.1 (corrigendum 1)</b>  <b>Add</b> after the first test specifications paragraph:</p> <p>NOTE 1 In <b>Finland, Norway</b> and <b>Sweden</b>, there are additional requirements for the insulation.</p> <p><b>Renumber</b> the existing note as NOTE 2.</p> <p>For additional requirements for the insulation in Finland, Norway and Sweden in NOTE 1 the following text is added between the first and the second paragraph (this text is identical to the corresponding EN 60950-1:2001):</p> <p>NOTE 1 In <b>Finland, Norway</b> and <b>Sweden</b>, if this insulation is solid, including insulation forming part of a component, it shall at least consist of either • two layers of thin sheet material, each of which shall pass the electric strength test below, or</p> <ul style="list-style-type: none"> <li>• one layer having a distance through insulation of at least 0,4 mm, which shall pass the electric strength test below</li> </ul> <p>If this insulation forms part of a semiconductor component (e.g. an optocoupler), there is no distance through insulation requirement for the insulation consisting of an insulating compound completely filling the casing, so that CLEARANCES and CREEPAGE DISTANCES do not exist, if the component passes the electric strength test in the accordance with the compliance clause below and in addition:</p> <ul style="list-style-type: none"> <li>• passes the test and inspection criteria of 13.6 with an electric strength test of 10.3 using the test voltage of 1,5 kV multiplied by 1,6, and</li> <li>• is subject to routine testing for electric strength during manufacturing, using a test voltage of 1,5 kV (for performance of the test see N.2.1).</li> </ul> <p>It is permitted to bridge this insulation with a capacitor complying with EN 132400:1994, subclass Y2.</p> <p>A capacitor classified Y3 according to EN 132400:1994, may bridge this insulation under the following conditions:</p> <ul style="list-style-type: none"> <li>• the insulation requirements are satisfied by having a capacitor classified Y3 as defined by EN 132400, which in addition to the Y3 testing, is tested with an impulse test of 2,5 kV defined in IEC 62151:2000, 6.2.1;</li> <li>• the additional testing shall be performed on all the test specimens as described in EN 132400;</li> <li>• the impulse test of 2,5 kV is to be performed before the endurance test in EN 132400 in the sequence of tests as described in EN 132400.</li> </ul> <p><b>Subclause 5.3.2 (corrigendum 1)</b>  <b>Add</b> after the fourth dash:</p> <p>NOTE In <b>Finland, Norway</b> and <b>Sweden</b>, exclusions are applicable for equipment which is intended for connection to the building installation wiring using screw terminals or other reliable means, and for equipment which is intended for connection to the building installation wiring via an industrial plug and socket -outlet or an appliance coupler, or both, complying with EN 60309 or with a comparable national standard.</p>		N/A



IEC60065L - ATTACHMENT			
Clause	Requirement + Test	Result - Remark	Verdict
J.2	<p><b>Norway</b></p> <p>After Table J.1 the following is added:            Due to the IT power distribution system used, the a.c. MAINS supply voltage is considered to be equal to the line-to-line voltage, and will remain 230 V in case of a single earth fault.</p> <p><i>Justification:</i>            Based on a use in Norway of an IT power distribution system where the neutral is not provided</p>		N/A
<b>ZC</b>	<b>ANNEX ZC, NATIONAL DEVIATIONS (EN)</b>		N/A
5.1	<p><b>Italy</b></p> <p>The following requirements shall be fulfilled:</p> <ul style="list-style-type: none"> <li>- The power consumption in Watts (W) shall be indicated on TV receivers and in their instruction for use (Measurement according to IEC 60107-1)</li> </ul> <p>NOTE EN 60555-2 has since been replaced by IEC 60107-1:1997.</p> <ul style="list-style-type: none"> <li>- TV receivers shall be provided with an instruction for use, schematic diagrams and adjustments procedure in Italian language.</li> <li>- Marking for controls and terminals shall be in Italian language. Abbreviation and international symbols are allowed provided that they are explained in the instruction for use.</li> <li>- The ECC manufacturers are bound to issue a conformity declaration according to the above requirements in the instruction manual. The correct statement for conformity to be written in the instruction manual, shall be:            Questo apparecchio è fabbricato nella CEE nel rispetto delle disposizioni del D.M. marzo 1992 ed è in particolare conforme alle prescrizioni dell'art. 1 dello stesso D.M.</li> <li>- The first importers of TV receivers manufactured outside EEC are bound to submit the TV receivers for previous conformity certification to the Italian Post Ministry (PP.TT).</li> </ul> <p>The TV receivers shall have on the backcover the certification number in the following form:            D.M. 26/03/1992 xxxxx/xxxxx/S or T or pT            S for stereo            T for teletext            pT for retrofittable teletext</p> <p><i>Justification:</i>            Ministerial Decree of 26 March 1992: National rules for television receivers trade.</p> <p>NOTE The ministerial decree above contains additional, but not safety relevant requirements.</p>		N/A

IEC60065L - ATTACHMENT			
Clause	Requirement + Test	Result - Remark	Verdict
6.1	<p><b>Germany</b></p> <p>The following requirement applies:            For the operation of any cathode ray tube intended for the display of visual images operating at an acceleration voltage exceeding 40 kV, authorization is required, or application of type approval (Bauartzulassung) and marking.</p> <p><i>Justification:</i></p> <p>German ministerial decree against ionizing radiation (Röntgenverordnung), in force since 2002-07-01, implementing the Council Directive 96/29/Euratom in Germany.</p> <p>NOTE Contact address:            Physikalisch-Technische Bundesanstalt, Bundesallee 100, D-38116 Braunschweig, Tel.: Int+49-531-592-6320, Internet: <a href="http://www.ptb.de">http://www.ptb.de</a></p>		N/A
14.1	<p><b>Sweden</b></p> <p>The following requirements shall be fulfilled:            Switches containing mercury such as thermostats, relays and level controllers are not allowed.</p>		N/A

\*\*\*\*\*End of Attachment 4\*\*\*\*\*