

Delivering continuous data analysis of routine cleaning monitoring

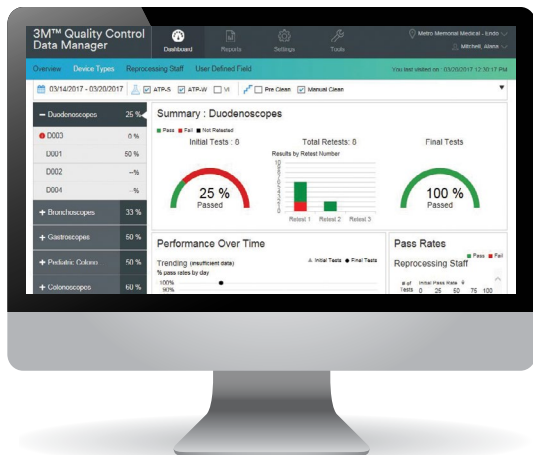

3M™ Quality Control Data Manager

Table of Contents

3M™ Quality Control Data Manager—The data you need to quantify cleanliness

Overview	2
Features	3
Dashboard Views	4
Mobile Access	5
Reporting Overview	6
• General	6
• Endoscopy	7
• Environmental	8
• Surgical Instruments	9
The Value of Cleaning Monitoring Data	10
• Endoscope reprocessing	10
• Environmental surfaces	10

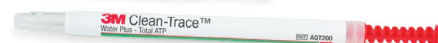
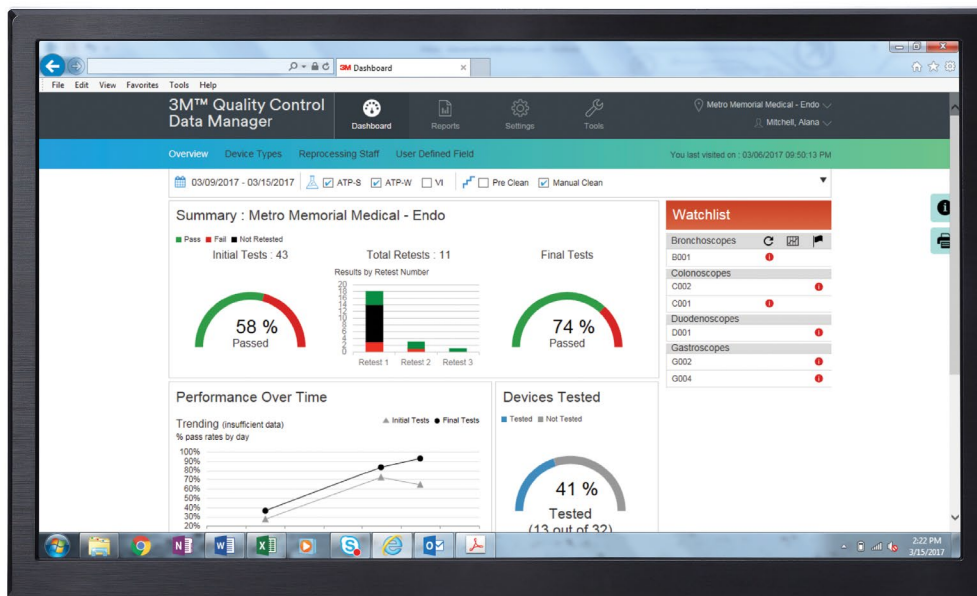

Know with confidence that they're clean.

The 3M™ Clean-Trace™ ATP Monitoring System provides quantitative, rapid cleanliness monitoring for:

- Flexible endoscopes
- Surgical instruments
- High-touch environmental surfaces

Routine monitoring of cleaning processes is important to demonstrate compliance to recognized standards, assure the efficacy of your processes, identify any problem areas to target for corrective actions and help provide a safer environment of care for the patient.

The 3M™ Clean-Trace™ ATP Monitoring System has been adopted by many healthcare facilities as an important tool for quality control of cleaning environmental surfaces and endoscope or surgical instrument reprocessing.

The 3M™ Quality Control Data Manager (QCDM) is a valuable part of the Clean-Trace™ ATP Monitoring System, providing **secure capture, storage, reporting and dashboard views** of cleaning test data.

The Clean-Trace™ ATP Monitoring System and the Quality Control Data Manager are backed by the full support of 3M, including system set-up, in-service and training, staff and continuing education, technical expertise and equipment service, to help you implement a robust quality control program.



Features

Powerful reporting options to manage and communicate results

- Multifacility reporting with easy comparison across the IDN facility or system with identification of problem areas
- Automatic reporting for PDF report email delivery to specified recipients

Data hosted and managed on a secure 3M server which employs state-of-the-art security

User defined fields for customization of the reporting—for example, cleaning chemicals used, or special projects

Click through to drill down on dashboard charts

Remote access to view dashboard on a tablet or smart phone

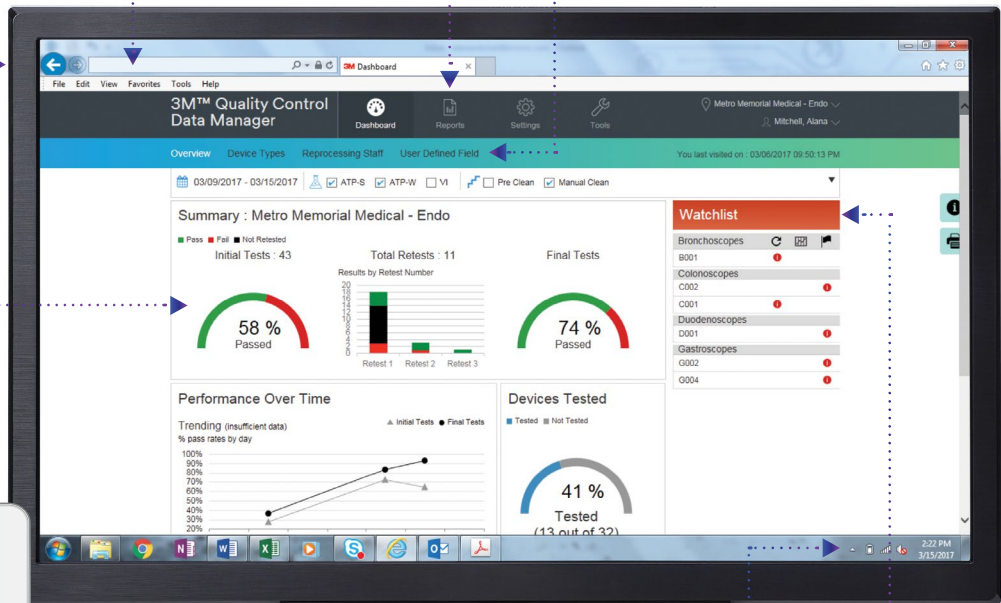
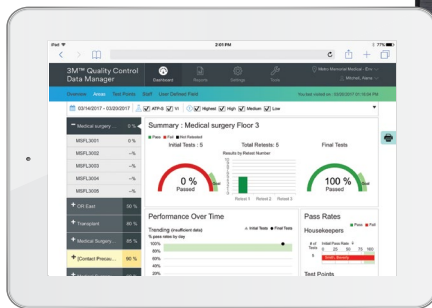

Visual Dashboard provides quick snapshot of cleaning performance summaries

Watchlist to quickly identify problem areas based on failing results

- Service and system updates provided by 3M
- 3M support for development of test plans, set-up and ongoing system support

Automatic, wireless data transfer from 3M™ Clean-Trace™ Luminometer LX25 via Wi-Fi

Ultimately, to provide data storage, reporting and analysis to:

- Demonstrate compliance to policies and procedures consistent with recognized standards
- Provide evidence of effective cleaning practices compared to established benchmarks
- Identify problem areas to target develop corrective actions
- Continuously review cleaning procedures for on-going process improvement

Dashboard Views

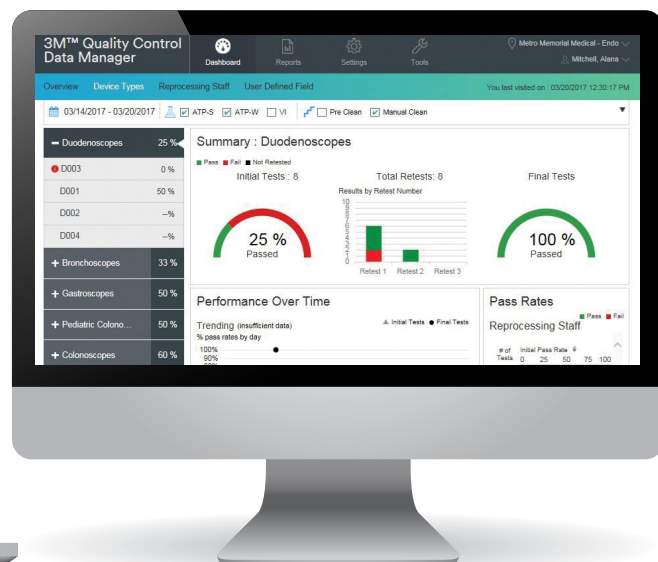
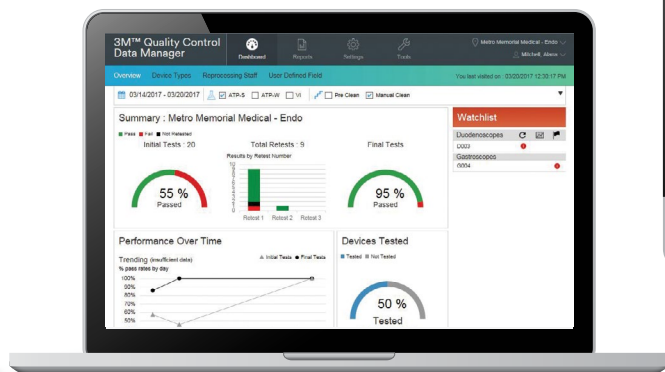

QCDM dashboards provide quick, easy, visual access to data including hover-over graphs to quickly see data point pop-ups. The dashboards provide 'Watchlists' for devices or test points with history on failure rates. Click on selected graphs to drill down to the next level of data for details on any particular test point, device, operator, or room.

Endoscope or Surgical Instrument Examples: Summary, Device Type or Instrument, Reprocessing Staff, Test Plans (Surgical Instrument only) and User Defined Field View

Environmental Surface Examples: Summary, Area, Test Points, Staff and User Defined Field Views

Summary Dashboard Example

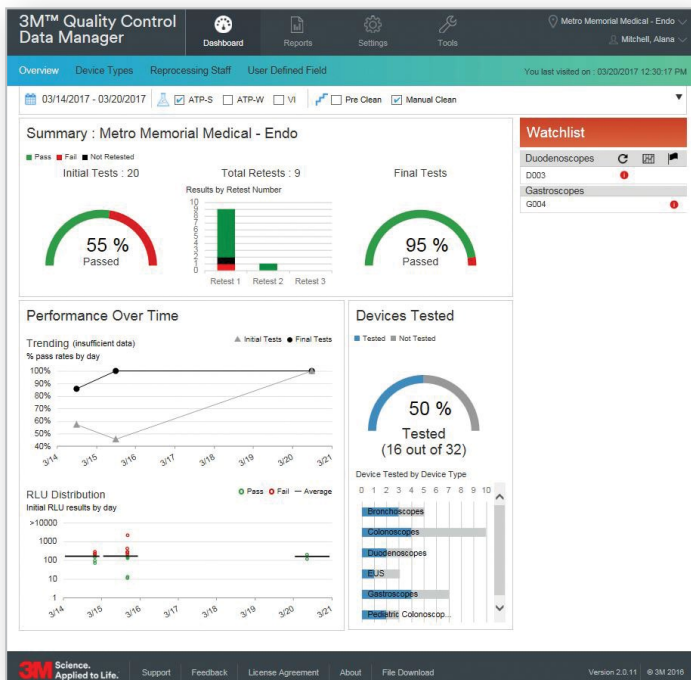

Area Dashboard Example

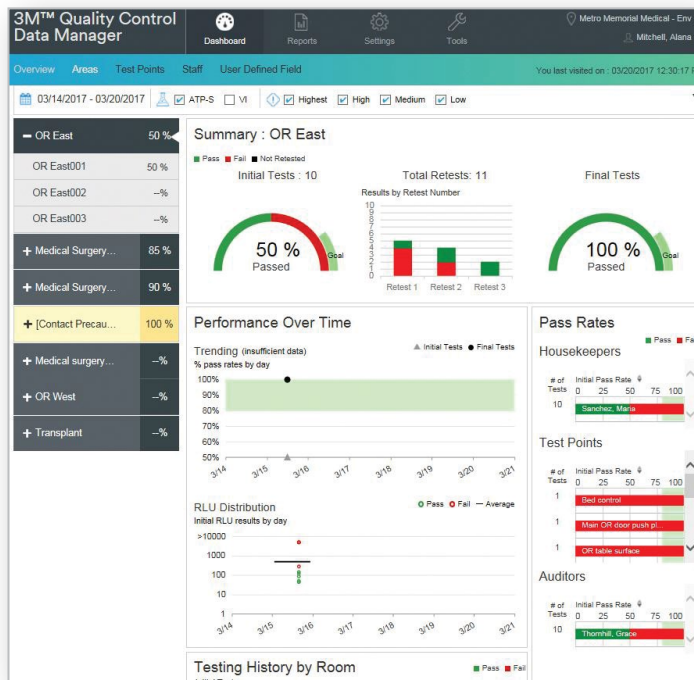

Dashboard Mobile Access

The 3M™ Quality Control Data Manager online hosted service is easily accessible on-the-go on your mobile device, such as tablets or smart phones, and allows you to check in on your staff and process performance at any time.

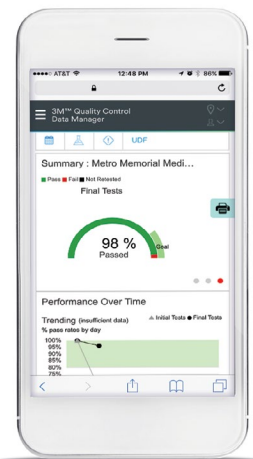

Easy to access at qcdm.3M.com on your mobile internet browser and simply log-in with your credentials



Reporting and Data Export

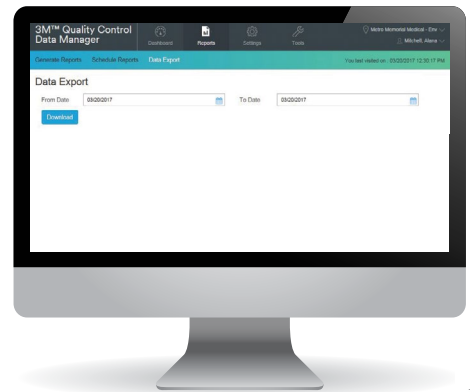
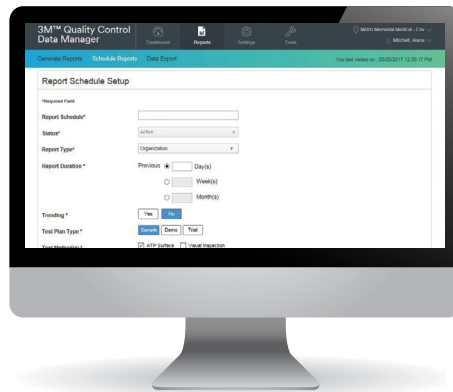
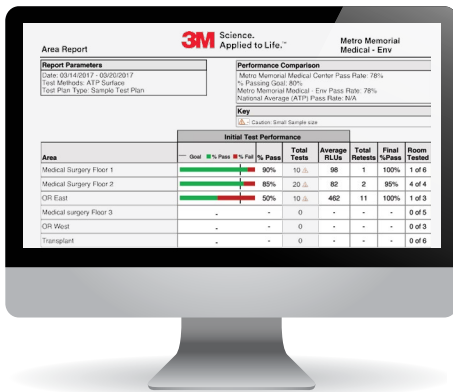

- Generate one time reports
- Schedule reports for automatic delivery to specified email addresses
- Flexibility to select date ranges and attributes to customize reports
- Ability to include data entered for visual inspection and microbial cultures
- Data export to a spreadsheet

Report Types All Applications:

Organization Report Example

Report Parameters		Performance Comparison	
Date: 03/14/2017 - 03/20/2017	Test Method: ATP Surface	Metro Memorial Medical Center Pass Rate: 50%	% Passing Goal: 80%
Test Plan Type: Sample Test Plan	Reprocessing Steps: ManualClean	Metro Memorial Medical - Endo Pass Rate: N/A	National Average (ATP) Pass Rate: N/A
Key <small>⚠ Caution: Small Sample size</small>			
Initial Test Performance			
Organization Name	% Pass	% Fail	% Pass
Metro Memorial Medical - Endo	50%	40	158
		26	98%
		18	of 32

RLU Distribution Report Example

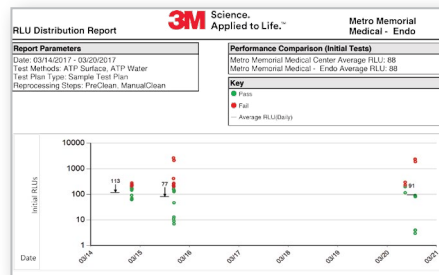

Staff Report Example

Report Parameters		Performance Comparison	
Date: 03/14/2017 - 03/20/2017	Test Method: ATP Surface, ATP Water	Metro Memorial Medical Center Pass Rate: 57%	Metro Memorial Medical - Endo Pass Rate: 57%
Test Plan Type: Sample Test Plan	Reprocessing Steps: ManualClean	National Average (ATP) Pass Rate: N/A	
Key <small>⚠ Caution: Small Sample size</small>			
Initial Test Performance			
Reprocessing Staff	% Pass	% Fail	% Pass
Sub M	100%	4	55
		22	77%
Mile S	50%	24	102
		4	50%
Ellen Q	50%	28	202
		3	100%

- Organization: Summary of pass/fail for entire organization
- RLU Distribution: Distribution of RLU measurements for specified date range and attributes
- Staff by user ID
- User Defined Fields: Cleaning chemicals, special projects, etc.
- Microbial culture: Results of microbial cultures for surfaces or devices

Endoscope Specific Reports

Additional reports for endoscope application:

Organization by Device Type: Results by organization by device type— bronchoscopes, duodenoscopes, etc.

Organization by Device Type Report		3M Science. Applied to Life.™		Metro Memorial Medical Center			
Report Parameters		Performance Comparison					
Date: 03/14/2017 - 03/20/2017		Metro Memorial Medical Center Pass Rate: 50%					
Test Methods: ATP Surface, ATP Water		Metro Memorial Medical - Endo Pass Rate: 57%					
Test Plan Type: Sample Test Plan		National Average (ATP) Pass Rate: N/A					
Reprocessing Steps: PreClean, ManualClean		Key					
		▲ - Caution: Small Sample size					
Device Type		Initial Test Performance					
Organization	% Pass	% Fail	Total Tests	Average RLU's	Total Retests	Final %Pass	Devices Tested
Bronchoscopes	33%	6 ▲	176	6	100%	3	5
Metro Memorial Medical - Endo	33%	6 ▲	176	6	100%	3	5
Colonoscopes	60%	10 ▲	217	5	100%	4	10
Metro Memorial Medical - Endo	60%	10 ▲	217	5	100%	4	10
Duodenoscopes	25%	8 ▲	156	8	100%	2	4
Metro Memorial Medical - Endo	25%	8 ▲	156	8	100%	2	4
EUS	100%	4 ▲	49	0	100%	1	3
Metro Memorial Medical - Endo	100%	4 ▲	49	0	100%	1	3
Gastrosopes	50%	8 ▲	180	5	88%	4	7
Metro Memorial Medical - Endo	50%	8 ▲	180	5	88%	4	7
Pediatric Colonoscope	50%	4 ▲	157	2	100%	2	3
Metro Memorial Medical - Endo	50%	4 ▲	157	2	100%	2	3

Device Type: Results by device type (bronchoscopes, duodenoscopes, etc.)

Device Type Report		3M Science. Applied to Life.™		Metro Memorial Medical - Endo			
Report Parameters		Performance Comparison					
Date: 03/14/2017 - 03/20/2017		Metro Memorial Medical Center Pass Rate: 57%					
Test Methods: ATP Surface, ATP Water		Metro Memorial Medical - Endo Pass Rate: 57%					
Test Plan Type: Sample Test Plan		National Average (ATP) Pass Rate: N/A					
Reprocessing Steps: ManualClean		Key					
		▲ - Caution: Small Sample size					
Device Type		Initial Test Performance					
Device	% Pass	% Fail	Total Tests	Average RLU's	Total Retests	Final %Pass	Devices Tested
EUS	100%	4 ▲	49	0	100%	1	3
Colonoscopes	72%	18 ▲	143	6	100%	7	10
Pediatric Colonoscope	60%	10 ▲	112	4	100%	3	3
Gastrosopes	50%	8 ▲	180	5	88%	4	7
Bronchoscopes	33%	6 ▲	176	6	100%	3	5
Duodenoscopes	25%	8 ▲	156	8	100%	2	4

Test Point by Device Type: Results by test point (distal end, elevator mechanism, suction biopsy channel, elevator guide wire channel, etc.) and device type

Test Point by Device Type Report		3M Science. Applied to Life.™		Metro Memorial Medical - Endo			
Report Parameters		Performance Comparison					
Date: 03/14/2017 - 03/20/2017		Metro Memorial Medical Center Pass Rate: 57%					
Test Methods: ATP Surface, ATP Water		Metro Memorial Medical - Endo Pass Rate: 57%					
Test Plan Type: Sample Test Plan		National Average (ATP) Pass Rate: N/A					
Reprocessing Steps: ManualClean		Key					
		▲ - Caution: Small Sample size					
Device Type		Initial Test Performance					
Test Point	% Pass	% Fail	Total Tests	Average RLU's	Total Retests	Final %Pass	Devices Tested
EUS	100%	4 ▲	49	0	100%	1	3
Outer Distal End	100%	1 ▲	127	0	100%		
Elevator Mechanism	100%	1 ▲	142	0	100%		
Suction Biopsy Lumen	100%	1 ▲	47	0	100%		
Elevator Guide Wire Channel	100%	1 ▲	7	0	100%		
Colonoscopes	72%	18 ▲	143	6	100%	7	10
Suction Biopsy Lumen	78%	9 ▲	113	3	100%		
Outer Distal End	67%	9 ▲	181	3	100%		
Pediatric Colonoscope	60%	10 ▲	112	4	100%	3	3
Outer Distal End	60%	5 ▲	132	2	100%		
Suction Biopsy Lumen	60%	5 ▲	96	2	100%		
Gastrosopes	50%	8 ▲	180	5	88%	4	7
Outer Distal End	50%	4 ▲	187	1	75%		
Suction Biopsy Lumen	50%	4 ▲	174	4	100%		
Bronchoscopes	33%	6 ▲	176	6	100%	3	5
Outer Distal End	67%	3 ▲	131	1	100%		
Suction Biopsy Lumen	0%	3 ▲	238	5	100%		
Duodenoscopes	25%	8 ▲	156	8	100%	2	4
Elevator Mechanism	50%	2 ▲	53	1	100%		
Suction Biopsy Lumen	50%	2 ▲	205	2	100%		
Outer Distal End	0%	2 ▲	232	3	100%		
Elevator Guide Wire Channel	0%	2 ▲	232	2	100%		

Device: Results by specific devices (Manufacturer, serial numbers, facility ID, etc. within a device type e.g. duodenoscope)—Record test data at post pre-clean or post manual clean process step

Device Report		3M Science. Applied to Life.™		Metro Memorial Medical - Endo		
Report Parameters		Performance Comparison				
Date: 03/14/2017 - 03/20/2017		Metro Memorial Medical Center Pass Rate: 57%				
Test Methods: ATP Surface, ATP Water		Metro Memorial Medical - Endo Pass Rate: 57%				
Test Plan Type: Sample Test Plan		National Average (ATP) Pass Rate: N/A				
Reprocessing Steps: ManualClean		Key				
		▲ - Caution: Small Sample size				
Device Type		Initial Test Performance				
Device	% Pass	% Fail	Total Tests	Average RLU's	Total Retests	Final %Pass
EUS	100%	4 ▲	49	0	100%	
EUS002	100%	4 ▲	49	0	100%	
EUS001	-	0	-	-	-	
EUS003	-	0	-	-	-	
Colonoscopes	72%	18 ▲	143	6	100%	
C005	100%	2 ▲	169	0	100%	
C001	100%	2 ▲	86	0	100%	
C008	100%	2 ▲	81	0	100%	
C002	75%	4 ▲	127	1	100%	
C004	50%	4 ▲	281	2	100%	
C007	50%	2 ▲	87	1	100%	
C005	50%	2 ▲	189	2	100%	
C003	-	0	-	-	-	
C009	-	0	-	-	-	
C010	-	0	-	-	-	
Pediatric Colonoscope	60%	10 ▲	112	4	100%	
PedC001	100%	4 ▲	19	0	100%	
PedC003	50%	4 ▲	146	2	100%	
PedC002	0%	2 ▲	2355	2	100%	
Gastrosopes	50%	8 ▲	180	5	88%	
G001	100%	2 ▲	11	0	100%	
G005	50%	2 ▲	242	2	100%	
G004	50%	2 ▲	190	0	50%	
G003	0%	2 ▲	2119	3	100%	
G002	-	0	-	-	-	
G006	-	0	-	-	-	
G007	-	0	-	-	-	
Bronchoscopes	33%	6 ▲	176	6	100%	

Environmental Surfaces Specific Reports

Additional reports for environmental surface application:

Organization by Area: Results by organization and facility area—e.g. floor, department, etc.

Organization by Area		3M Science. Applied to Life.™		Metro Memorial Medical Center			
Report Parameters		Performance Comparison					
Date: 03/14/2017 - 03/20/2017		Metro Memorial Medical Center Pass Rate: 78%					
Test Methods: ATP Surface		% Passing Goal: 80%					
Test Plan Type: Sample Test Plan		National Average (ATP) Pass Rate: N/A					
Key							
⚠ - Caution: Small Sample size							
Area		Initial Test Performance					
Organization	Goal	% Pass	Total Tests	Average RLU	Total Retests	Final %Pass	Room Tested
Medical Surgery Floor 1	90%	100%	10	98	1	100%	1 of 6
Metro Memorial Medical - Env	90%	100%	10	98	1	100%	1 of 6
Medical Surgery Floor 2	85%	85%	20	82	2	95%	4 of 4
Metro Memorial Medical - Env	85%	85%	20	82	2	95%	4 of 4
Medical surgery Floor 3	-	0	0	-	-	-	0 of 5
Metro Memorial Medical - Env	-	0	0	-	-	-	0 of 5
OR East	50%	50%	10	482	11	100%	1 of 3
Metro Memorial Medical - Env	50%	50%	10	482	11	100%	1 of 3
OR West	-	0	0	-	-	-	0 of 3
Metro Memorial Medical - Env	-	0	0	-	-	-	0 of 3
Transplant	-	0	0	-	-	-	0 of 6
Metro Memorial Medical - Env	-	0	0	-	-	-	0 of 6

Area: Results by facility area

Area Report		3M Science. Applied to Life.™		Metro Memorial Medical - Env			
Report Parameters		Performance Comparison					
Date: 03/14/2017 - 03/20/2017		Metro Memorial Medical Center Pass Rate: 78%					
Test Methods: ATP Surface		% Passing Goal: 80%					
Test Plan Type: Sample Test Plan		Metro Memorial Medical - Env Pass Rate: 78%					
		National Average (ATP) Pass Rate: N/A					
Key							
⚠ - Caution: Small Sample size							
Area		Initial Test Performance					
Area	Goal	% Pass	Total Tests	Average RLU	Total Retests	Final %Pass	Room Tested
Medical Surgery Floor 1	90%	90%	10	98	1	100%	1 of 6
Medical Surgery Floor 2	85%	85%	20	82	2	95%	4 of 4
OR East	50%	50%	10	482	11	100%	1 of 3
Medical surgery Floor 3	-	0	0	-	-	-	0 of 5
OR West	-	0	0	-	-	-	0 of 3
Transplant	-	0	0	-	-	-	0 of 6

Test Points

Test Point Report		3M Science. Applied to Life.™		Metro Memorial Medical - Env		
Report Parameters		Performance Comparison				
Date: 03/14/2017 - 03/20/2017		Metro Memorial Medical Center Pass Rate: 78%				
Test Methods: ATP Surface		% Passing Goal: 80%				
Test Plan Type: Sample Test Plan		Metro Memorial Medical - Env Pass Rate: 78%				
		National Average (ATP) Pass Rate: N/A				
Key						
⚠ - Caution: Small Sample size						
Test Point		Initial Test Performance				
Test Point	Goal	% Pass	Total Tests	Average RLU	Total Retests	Final %Pass
Anesthesia cart - O2/Suction Knobs	100%	100%	1	43	0	100%
Bed rails / controls	100%	100%	6	27	0	100%
IV pump control	100%	100%	1	85	0	100%
Main OR light switch	100%	100%	1	118	0	100%
Nurse computer keyboard	100%	100%	1	49	0	100%
Overhead light	100%	100%	1	142	0	100%
Room inner door knob	100%	100%	6	75	0	100%
Tray table	100%	100%	6	121	0	100%
Toilet flush handle	83%	83%	6	83	1	100%
Call box / button	50%	50%	6	247	2	83%
Bathroom handrails by toilet	-	0	0	-	-	-
Bathroom inner door knob / plate	-	0	0	-	-	-
Bathroom light switch	-	0	0	-	-	-
Bathroom sink	-	0	0	-	-	-

Test Points by Area

Test Point By Area Report		3M Science. Applied to Life.™		Metro Memorial Medical - Env				
Report Parameters		Performance Comparison						
Date: 03/14/2017 - 03/20/2017		Metro Memorial Medical Center Pass Rate: 78%						
Test Methods: ATP Surface		% Passing Goal: 80%						
Test Plan Type: Sample Test Plan		Metro Memorial Medical - Env Pass Rate: 78%						
		National Average (ATP) Pass Rate: N/A						
Key								
⚠ - Caution: Small Sample size								
Area		Initial Test Performance						
Area	Test Point	Goal	% Pass	Total Tests	Average RLU	Total Retests	Final %Pass	Room Tested
Medical Surgery Floor 1		90%	100%	10	98	1	100%	1 of 6
	Bed rails / controls	100%	100%	2	23	0	100%	
	Room inner door knob	100%	100%	2	80	0	100%	
	Toilet flush handle	100%	100%	2	79	0	100%	
	Tray table	100%	100%	2	192	0	100%	
	Call box / button	50%	50%	2	326	1	100%	
Medical Surgery Floor 2		85%	85%	20	82	2	95%	4 of 4
	Bed rails / controls	100%	100%	4	29	0	100%	
	Room inner door knob	100%	100%	4	73	0	100%	
	Tray table	100%	100%	4	97	0	100%	
	Toilet flush handle	75%	75%	4	84	1	100%	
	Call box / button	50%	50%	4	215	1	75%	
OR East		50%	50%	10	482	11	100%	1 of 3
	Anesthesia cart - O2/Suction Knobs	100%	100%	1	43	0	100%	

Test Points by Room

Test Point By Room Report		3M Science. Applied to Life.™		Metro Memorial Medical - Env			
Report Parameters		Performance Comparison					
Date: 03/14/2017 - 03/20/2017		Metro Memorial Medical Center Pass Rate: 78%					
Test Methods: ATP Surface		% Passing Goal: 80%					
Test Plan Type: Sample Test Plan		Metro Memorial Medical - Env Pass Rate: 78%					
		National Average (ATP) Pass Rate: N/A					
Key							
⚠ - Caution: Small Sample size							
Room (Area)		Initial Test Performance					
Room (Area)	Test Point	Goal	% Pass	Total Tests	Average RLU	Total Retests	Final %Pass
MSF12011 (Medical Surgery Floor 2)		100%	100%	5	46	0	100%
	Bed rails / controls	100%	100%	1	3	0	100%
	Call box / button	100%	100%	1	143	0	100%
	Room inner door knob	100%	100%	1	100	0	100%
	Toilet flush handle	100%	100%	1	154	0	100%
	Tray table	100%	100%	1	30	0	100%
MSF12013 (Medical Surgery Floor 2)		100%	100%	5	64	0	100%
	Bed rails / controls	100%	100%	1	16	0	100%
	Call box / button	100%	100%	1	77	0	100%
	Room inner door knob	100%	100%	1	27	0	100%
	Toilet flush handle	100%	100%	1	164	0	100%
	Tray table	100%	100%	1	202	0	100%
MSF1011 (Medical Surgery Floor 1)		90%	100%	10	98	1	100%
	Bed rails / controls	100%	100%	2	23	0	100%



Test Points by Housekeeper

Test Point By Housekeeper Report		3M Science. Applied to Life.™		Metro Memorial Medical - Env			
Report Parameters		Performance Comparison					
Date: 03/14/2017 - 03/20/2017		Metro Memorial Medical Center Pass Rate: 78%					
Test Methods: ATP Surface		% Passing Goal: 80%					
Test Plan Type: Sample Test Plan		Metro Memorial Medical - Env Pass Rate: 78%					
		National Average (ATP) Pass Rate: N/A					
Key							
⚠ - Caution: Small Sample size							
Housekeeper		Initial Test Performance					
Housekeeper	Test Point	Goal	% Pass	Total Tests	Average RLU	Total Retests	Final %Pass
Henry W.		90%	100%	10	98	1	100%
	Bed rails / controls	100%	100%	2	23	0	100%
	Room inner door knob	100%	100%	2	80	0	100%
	Toilet flush handle	100%	100%	2	79	0	100%
	Tray table	100%	100%	2	192	0	100%
	Call box / button	50%	50%	2	326	1	100%
	Anesthesia cart - O2/Suction Knobs	-	0	0	-	-	-
	Bathroom handrails by toilet	-	0	0	-	-	-
	Bathroom inner door knob / plate	-	0	0	-	-	-
	Bathroom light switch	-	0	0	-	-	-
	Bathroom sink	-	0	0	-	-	-
	Bed control	-	0	0	-	-	-
	Bedside table handle	-	0	0	-	-	-
	Chair	-	0	0	-	-	-
	IV pole (grab area)	-	0	0	-	-	-









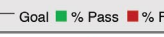
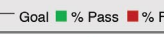

Surgical Instruments Specific Reports

Additional reports for surgical instruments application

Test Plan: Results by plan type, e.g., routine audit, etc.

Test Plan Report		3M Science. Applied to Life.™		Metro Memorial Medical - CSD			
Report Parameters Date: 03/14/2017 - 03/20/2017 Test Methods: ATP Surface Test Plan Type: Sample Test Plan		Performance Comparison Metro Memorial Medical Center Pass Rate: 50% Metro Memorial Medical - CSD Pass Rate: 50% National Average (ATP) Pass Rate: N/A					
		Key ⚠ - Caution: Small Sample size					
		Initial Test Performance					
Test Plan	 % Pass % Fail	% Pass	Total Tests	Average RLUs	Total Retests	Final %Pass	Instruments Tested
Routine Audit		50%	20 ⚠	113	-	50%	10 of 10

Instrument: Results by instrument, e.g., scissors, bone impactor, bone mill, etc.

Instrument Report		3M Science. Applied to Life.™		Metro Memorial Medical - CSD			
Report Parameters Date: 03/14/2017 - 03/20/2017 Test Methods: ATP Surface Test Plan Type: Sample Test Plan		Performance Comparison Metro Memorial Medical Center Pass Rate: 50% Metro Memorial Medical - CSD Pass Rate: 50% National Average (ATP) Pass Rate: N/A					
		Key ⚠ - Caution: Small Sample size					
		Initial Test Performance					
Instrument	 Goal  % Pass % Fail	% Pass	Total Tests	Average RLUs	Total Retests	Final %Pass	
Bone Impactor		50%	2 ⚠	123	-	50%	
Bone Mill		50%	2 ⚠	137	-	50%	
Curettes		50%	2 ⚠	115	-	50%	
Dermatome		50%	2 ⚠	108	-	50%	
Kerrison forceps		50%	2 ⚠	99	-	50%	
Mosquito clamp		50%	2 ⚠	99	-	50%	
Reamer		50%	2 ⚠	133	-	50%	
Rongeur		50%	2 ⚠	120	-	50%	
Sagital Saw		50%	2 ⚠	105	-	50%	
Scissors		50%	2 ⚠	97	-	50%	

The Value of Cleaning Monitoring Data

3M™ Quality Control Data Manager can help manage the data generated from your ongoing quality control efforts in endoscope, device and environmental cleaning. QCDM data analysis tools are a valuable mechanism to identify problem areas for corrective action, staff education needs, support risk analysis processes and help continuous quality improvement efforts.

Endoscope and surgical instruments

As part of an endoscope or surgical instrument reprocessing routine quality control program, 3M QCDM can help highlight:

- High failure rates indicating need for additional staff training
- Performance differences between facilities, device type, test point, staff or time of day to focus training efforts where it's needed most
- High failure rates on certain devices may indicate need for repair or service
- Damaged endoscopes or instruments that need repair/service because it repeatedly fails testing

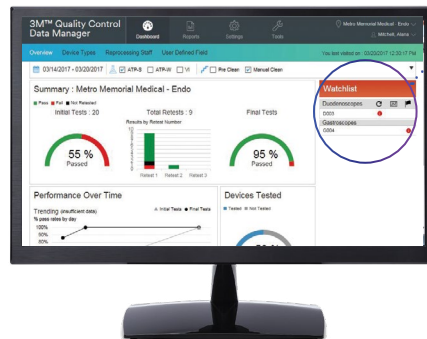

Environmental surfaces

As part of an environmental surfaces routine quality control program, 3M QCDM can help highlight:

- High failure rates indicating need for additional staff training
- Performance differences between facilities, staff or time of day to focus training efforts where it's needed most
- Problem surfaces that may be difficult to clean

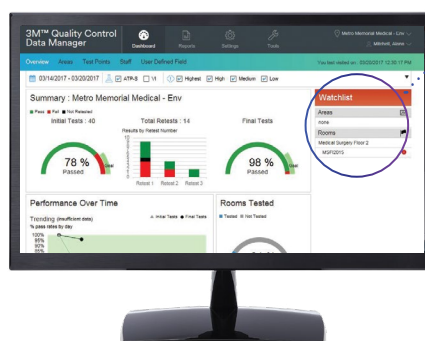

To learn more about the 3M™ Clean-Trace™ ATP Monitoring System and the 3M™ Quality Control Data Manager, contact your local 3M sales representative, visit 3M.com/CleanTrace or in the US call the 3M™ Health Care Helpline at 1-800-228-3957. Outside of the United States, contact your local 3M office.

Catalog Number	Description	Packaging
LX25	3M™ Clean-Trace™ Luminometer (Includes 1 year Standard Limited Warranty*)	1 each/box
CM-SW200	3M™ Quality Control Data Manager	N/A
UXC	3M™ Clean-Trace™ Surface Test	10 pouches/case
H2O	3M™ Clean-Trace™ Water Test	10 pouches/case
WTK	3M™ Clean-Trace™ WTK Water Test Accessory Kit	Each/bag of 100
LX25EW	LX25 Extended Care Plan (2 additional years of warranty coverage*)	N/A
<p>The 3M™ Clean-Trace™ Luminometer LX25 comes with one-year free limited warranty. A two-year extended care plan is available for purchase and includes annual calibration and repair.</p> <p>*All manufacturer warranties, extended care plans, remedies and limitation of liability regarding the 3M™ Clean-Trace™ Luminometer are available in the user manual on 3M.com/CleanTrace.</p>		



Infection Prevention Division
3M Health Care
 2510 Conway Avenue
 St. Paul, MN 55144-1000 USA
 800-228-3957
3M.com/CleanTrace

Please recycle. Printed in USA
 3M and Clean-Trace are trademarks of 3M.
 © 3M 2017 All rights reserved. 70-2011-6867-4