Parallels

Parallels Business Automation Standard

Software Development Kit

Release 4.2. Revision 1.0

Copyright Notice

*Parallels IP Holdings, GmbH.
c/o Parallels International GmbH.
Parallels International GmbH
Vordergasse 49
CH - 8200 Schaffhausen
Switzerland
Tel: + 49 (6151) 42996 - 0
Fax: + 49 (6151) 42996 - 255*

*Copyright © 1999-2012 Parallels IP Holdings GmbH. and its affiliates. All rights reserved.
This product is protected by United States and international copyright laws. The product's underlying technology, patents, and trademarks are listed at <http://www.parallels.com/trademarks>
Microsoft, Windows, Windows Server, Windows NT, Windows Vista, and MS-DOS are registered trademarks of Microsoft Corporation.
Linux is a registered trademark of Linus Torvalds.
Mac is a registered trademark of Apple, Inc.
All other marks and names mentioned herein may be trademarks of their respective owners.*

Changes History

Date	Revision	Changes Description
June 19, 1012	1.0	CP Customization methods updated according to PBAS v.4.2.

Contents

Changes History	3
<hr/>	
Preface	9
<hr/>	
Typographical Conventions	9
Feedback	10
Shell Prompts in Command Examples	10
General Conventions	11
<hr/>	
XML API	12
<hr/>	
Introduction to Parallels Business Automation - Standard XML API	13
HSPC/API	18
session_open	18
session_close	19
HSPC/API/HP	20
check_app_compat	20
check_license_compat	21
get_categorized_plan_list	22
get_extended_plan_info	23
Example of EXTENDED_HP_INFO Hash	24
get_full_extended_plan_info	31
get_plan_promotion_list	32
get_promotion	32
get_sellable_plan_list	33
validate_plesk_login	34
HSPC/API/Billing	35
calculate_order	35
Examples of ORDER Hash	39
get_hosting_target_list	49
place_order	50
create_offline_payment	56
Example of Test Code for create_offline_payment Function	57
get_order_details	58
get_extended_attr_list	58
get_account_subscr	59
subscr_auth	59
get_subscr_info	60
Example of get_subscr_info Returned Values	64
create_custom_invoice	97
get_account_campaigns	98
HSPC/API/Account	99
create_customer	99
create_domain_contact	101
create_reseller	102
get_account_info	103
Example of ACCOUNT_INFO Hash	104
get_domain_contact_list	106
get_reseller_terms	106

validate_password	106
get_extended_attr_list.....	107
get_person_list.....	108
HSPC/API/Person.....	110
auth_person.....	110
get_person_info	113
HSPC/API/Domain.....	114
check_domain_list.....	114
check_domain_name_syntax.....	115
get_domain_list	115
validate_ns_list	116
save_contact	117
validate_domain_data.....	118
HSPC/API/Mailer	119
send.....	119
HSPC/API/PP	120
get_saved_paymethod_list.....	120
get_plugin_list	121
get_layout_hash.....	121
get_redirect_hash.....	122
pay	123
get_status	124
HSPC/API/Fraud	124
get_warning_newpaymethod.....	124
get_resume_newpaymethod	125
get_safe_description.....	125
HSPC/API/Config.....	126
get_provider_config.....	126
HSPC/API/Campaign	130
get_campaign.....	130
get_account_campaigns.....	131
HSPC/API/SSL.....	131
get_cert_form	131
validate_cert_form.....	132
get_parsed_csr_data.....	133

Online Store Customization and Integration 134

Integrating Store With Existing Website	137
Customizing Default Store Installation.....	138
Simple Customization of Default Store Installation	139
Advanced Customization of Default Store Installation	140
Selecting Store Files Customizable via Web Interface.....	141
Manual Store Installation on Remote Server	143
Customizing Store Localization.....	145

User Interface Customization 148

Screens Customization Overview	148
Template Based Customization	153
Customizing Vendor Control Center (PCC/RCC)	153
Components Repository	153
Components Repository Structure and Files	154
The filter Function Sample.....	155
New Component Sample.....	156
Screen Aliases Based Customization in Control Centers	160
Control Center Screen Customization Module Sample.....	162
Customizing Customer Control Panel.....	162
Control Panel Screen Structure.....	162

Control Panel Top Frame and Tabs Customization	166
Customizing Main Frame	167
Customizing Control Panel Dashboard.....	169
Control Panel Dashboard Customization Module Location	169
Control Panel Screens Customization Using Screen IDs	180
Customization API Methods	181
Discovering Screen ID and the Name of Screen Element to Customize	183
Customizing a Single Screen Form	185
Customizing a Group of Screens	187
Examples of Screen ID Based Customization	187
Customizing Help Bar in Control Panel	190
Adding New Fields to Accounts Registration Form	190
Extended Attributes Objects	191
Custom Extended Attribute Code Samples	191
Extending E-Mail Notification Templates	194
Placeholder Creation Tools	195
Custom Placeholders Samples	202
Creating Placeholders for Custom Extended Attributes	205
Customizing Language Packs	206
Language Pack Customization Tools	206
Language Pack Customization Sample.....	210
Integration with External Helpdesk	213
External Helpdesk API	213
Adding New Language Pack	216
Parallels Business Automation - Standard Translation Capabilities	217
Preparing Directories and Files for New Language Pack	218
Translating Interface	219
Translating General Labels and Messages.....	220
Adding a new Translation	221
Translating ToolTips for Menu Items.....	224
Translating the On-Screen Hints	224
Translating Help Files	225
Translating the Context Help Pages for Control Panel.....	225
Translating the Online Help Pages for Control Centers	226
Translating Printable Documentation	226
Plug-Ins Development	227
Plug-Ins Toolkit Methods	228
Anti-Fraud Plug-ins	229
Graphical Representation	231
Middle Tier Module.....	235
Header	235
Profile Hash.....	236
Class Info	238
Check Handler.....	239
Post-Install Method	240
Post-Installation Configuration Script	241
Anti-Fraud Manager Value Structure	242
Component repository configuration files	243
Anti-Fraud Plug-In Package Structure.....	243
Payment Method Plug-Ins Development Tools	244
Payment Method Plug-Ins Objects	244
Middle Tier Module.....	245
Web Interface Module	246

Payment Plug-Ins Development Tools	247
Payment Plug-Ins Namespaces	247
Methods and Parameters Common for all Payment Plug-Ins	248
Online Payment Plug-In Methods	249
Bank Transfer Plug-In Methods	257
Payment Plug-Ins Graphical Presentation	258
Creating a New Promotion Plug-In.....	258
Introductory Notes About Promotion Plug-Ins.....	259
Promotion Plug-Ins Objects and Their Naming Conventions	261
Web Interface Module	262
Middle Tier Module.....	263
Constants	266
Registering a Promotion Plug-In	268
Domain Registration Plug-In Development Tools.....	270
Domain Plug-In Namespaces	270
HSPC::MT::Plugin::DM Methods.....	270
Domain Lookup	270
Operations With Domains	273
Operations With Name Servers	277
Operations With Contacts and Domain Extended Information.....	279
Supporting 'WHOIS Privacy' Feature.....	282
Supporting 'Lock Domain' Feature.....	283
Supporting Offline Operations	285
HSPC::Plugin::DM Methods	286
Operations With Contact and Domain Extended Information.....	286
DM Plug-In Installation and Configuration	290
Required Toolkit Methods.....	292
Common Functions	293
parse_template.....	293
purify_fromxml_data	293
DM Related Checking, Converting, Formatting Functions	294
get_domain_info.....	295
Creating a New DNS Plug-In	295
Introductory Notes About DNS Plug-In	295
DNS Plug-In Objects and Their Naming Conventions.....	296
Registering a DNS Plug-In	297
Web Interface Module	298
form_ns()	299
view_ns()	302
save_ns()	304
is_reinstall_ns()	306
Middle Tier Module.....	306
install()	307
sync_zones()	308
check_is_reachable()	309
SSL Certificate Plug-In Developmet Tools	309
SSL Certificate Plug-In Namespaces.....	309
Middle Tier Module.....	310
Configuration Information	310
SSL Certificate Issuing.....	313
Graphical Presentation Module	318
Plug-In Configuration	318
SSL Certificate Configuration.....	320

Building New Plug-In.....	324
Tools	327
Bulk Domain Registration / Transfer.....	327
Credit Card Import.....	327
Bank Accounts Import.....	328
Migration from Parallels Plesk Billing	328
Bulk Parallels Plesk Domains / Clients Resolving	328
Script Checking Domain Renewal Date Using WHOIS Information.....	328
Cleaning Tool	329
DNS Synchronization Tool.....	330
Parallels Virtuozzo Containers Integration	330
Virtuozzo Templates Installing Tool	331
Tools for Actions Execution over/in Container	333
Using Data Import and Export Command Line Tools	334
Exporting Data into XML Files.....	335
Importing Billing Data in the Form of XML File.....	341
Importing Subscriptions Using XML API.....	343
Examples of XML Files Used for Billing Data Import	344
Account Data in XML File.....	345
Document Data in XML File.....	348
Example of XML File for Traffic Classes Import	351
Example of XML File for Traffic Statistics Import.....	353
Import-Data Script.....	356
Index	359

CHAPTER 1

Preface

In This Chapter

Typographical Conventions	9
Feedback	10
Shell Prompts in Command Examples.....	10
General Conventions.....	11

Typographical Conventions

Before you start using this guide, it is important to understand the documentation conventions used in it.

The following kinds of formatting in the text identify special information.

Formatting convention	Type of Information	Example
Special Bold	Items you must select, such as menu options, command buttons, or items in a list.	Go to the System tab.
	Titles of chapters, sections, and subsections.	Read the Basic Administration chapter.
<i>Italics</i>	Used to emphasize the importance of a point, to introduce a term or to designate a command line placeholder, which is to be replaced with a real name or value.	The system supports the so called <i>wildcard character</i> search.
Monospace	The names of commands, files, directories, and domain names.	The license file is located in the <code>http://docs/common/licenses</code> directory.

Preformatted	On-screen computer output in your command-line sessions; source code in XML, C++, or other programming languages.	# ls -al /files total 14470
Preformatted Bold	What you type, contrasted with on-screen computer output.	# cd /root/rpms/php
CAPITALS	Names of keys on the SHIFT, CTRL, ALT keyboard.	
KEY+KEY	Key combinations for which the user must press and hold down one key and then press another.	

Feedback

If you have found a mistake in this guide, or if you have suggestions or ideas on how to improve this guide, please send your feedback using the online form at <http://www.parallels.com/en/support/usersdoc/>. Please include in your report the guide's title, chapter and section titles, and the fragment of text in which you have found an error.

Shell Prompts in Command Examples

Command line examples throughout this guide presume that you are using the Bourne-again shell (bash). Whenever a command can be run as a regular user, we will display it with a dollar sign prompt. When a command is meant to be run as root, we will display it with a hash mark prompt:

Bourne-again shell prompt	\$
Bourne-again shell root prompt	#

General Conventions

Be aware of the following conventions used in this book.

- Chapters in this guide are divided into sections, which, in turn, are subdivided into subsections. For example, **Documentation Conventions** is a section, and **General Conventions** is a subsection.
- When following steps or using examples, be sure to type double-quotes (`"`), left single-quotes (```), and right single-quotes (`'`) exactly as shown.
- The key referred to as RETURN is labeled ENTER on some keyboards.

The root path usually includes the `/bin`, `/sbin`, `/usr/bin` and `/usr/sbin` directories, so the steps in this book show the commands in these directories without absolute path names. Steps that use commands in other, less common, directories show the absolute paths in the examples.

CHAPTER 2

XML API

XML API has been developed to become primary point of integration with external shopping carts, billing, and accounting systems and other third-party components.

In This Chapter

Introduction to Parallels Business Automation - Standard XML API	13
HSPC/API	18
HSPC/API/HP	20
HSPC/API/Billing	35
HSPC/API/Account	99
HSPC/API/Person	110
HSPC/API/Domain	114
HSPC/API/Mailer	119
HSPC/API/PP	120
HSPC/API/Fraud	124
HSPC/API/Config	126
HSPC/API/Campaign	130
HSPC/API/SSL	131

Introduction to Parallels Business Automation - Standard XML API

Parallels Business Automation - Standard XML API Gate is based on SOAP protocol, currently maintained by World Wide Web Consortium at <http://www.w3c.org> and supported by most of modern programming languages as framework for messages exchange and remote method calls.

Parallels Business Automation - Standard XML API Gate is implemented as `mod_perl` handler and inherits from `SOAP::Transport::HTTP::Apache`, i.e. is based on the functionality provided by `SOAP::Lite` module available from CPAN. Please, refer to `SOAP::Lite` documentation for general information and this section provides implementation details and examples.

Module namespaces are package names with `::` included are replaced with `/` - see examples below.

Security

There are two different strategies used by Parallels Business Automation - Standard XML API Gate in defining security requirements:

- For requests coming from a `local` machine (directly to backend server without involving frontend, i.e. originating from the same address space and using `http://localhost:8080` or `https://localhost:8443` as Parallels Business Automation - Standard XML API Gate proxy URL).
- For requests coming from `remote` machines (using frontend for proxying requests to backend).

Safe packages and methods:

- `local` requests: *all* packages are considered safe and all their methods are public
- `remote` requests: only packages with namespace starting with `HSPC/API` are considered as safe

Authentication and sessions handling:

- `local` requests: authentication by password is possible, but not required, authentication is possible by account number only,
- `remote` requests: authentication by password is required.

Authentication is done with call to `session_open()` interface in `HSPC/API` (on page 18) namespace and relies on functionality provided by **Security Manager**.

Interfaces in `HSPC/API` namespace:

`session_open()`

Parameters: `account_no`, `e-mail`, `password`

Performs authentication with given parameters (required for `remote` requests and optional for `local`, except for `account_no` or `server_name`) and initializes session.

If `account_no` is set to 0, first account which user has roles in is chosen automatically, but in this case `e-mail` and `password` must be set as well.

If `server_name` is passed and `account_no` is empty or missing, `account_no` is located by vendor's server name located in `server_name` parameter.

Returns either unique value to be used as HSPC-SID in next requests (see examples of clients) or SOAP fault envelope with error message.

`session_close()`

Performs cleanup of session identified by HSPC-SID header.

Returns `undef` or SOAP fault envelope with error message.

Configuration

Parallels Business Automation - Standard XML API Gate intended for requests from both local and remote machines is pre-configured at `/hspc/xml-api` location.

backend

`/etc/hspcd/conf/hspc_xml-api.conf`

```
<Location /hspc/xml-api>
  SetHandler perl-script
  PerlHandler HSPC::XMLAPI
  Order Allow,Deny
  Allow from all
</Location>
```

frontend

`/etc/httpd/conf/hspc_frontend.conf:`

```
<VirtualHost _default_:443>
...
SSLEngine on
...
<Location /hspc/xml-api>
    Order Deny,Allow
    Allow from all
</VirtualHost>
```

```
<Location /hspc/xml-api>
    Order Deny,Allow
    Deny from all
</Location>
```

Security limitation is set by explicitly allowing `/hspc/xml-api` location for HTTPS connections and denying for HTTP connections, so that plain text SOAP envelopes couldn't be read by intruders.

Parallels Business Automation - Standard XML API Gate could be opened at another locations as well by configuring backend and frontend server in the same way as described above, i.e. by adding more `Location` blocks to backend and frontend servers' configurations.

Servers

Exported methods of packages providing API through Parallels Business Automation - Standard XML API Gate should rely on the following rules:

- in order to be available for remote requests, a package name should start from `HSPC::API::` prefix and have its version set:

```
our $VERSION = 1.0;
```

- first parameter of each call to exported method is *always* package name, not reference or whatever;
- `$ENV{session}` is valid *only* for requests including session ID returned by `session_open()` call, i.e. could be valid for *local* and always valid for *remote* requests;
- `$ENV{security_obj}` is valid only for requests including session ID and contains valid account and user IDs identified by call to `session_open()` (on page 18);
- die with error message to immediately return it in SOAP fault envelope with message as description, using the call like this:

```
## return fault with:
## - error code 'ErrorCode'
## - error message
die HSPC::API->fault('ErrorCode', 'Error description.');
```

Notes for HSPstore:

If error code starts with the `User` prefix, its description is shown to PHP Store visitor, so it must be localized:

```
die HSPC::API->fault('UserPassword', string('passwords_do_not_match'));
```

If error code does not start with the `User` prefix, its description is not shown to PHP Store visitor and is only logged to vendor's local log file, so it must not be localized:

```
die HSPC::API->fault('AuthenRequired', 'Authentication required.');
```

feel free to return any data structures that you can theoretically serialize to XML - and do not expect an object to arrive at remote side by just returning its blessed reference (guess why it's just ridiculous).

Examples

HSPC/Test.pm (local requests):

```
package HSPC::Test;
use strict;
use Data::Dumper;
## returns dump of parameters list, including class name
sub method {
    return Dumper(\@_);
}
1;
```

HSPC/API/Test.pm (remote requests):

```
package HSPC::API::Test;
use strict;
our $VERSION = 1.0;
## gets/sets parameter with key passed as a parameter
sub param {
    my (undef, $key, $value) = @_;
    return defined $value
        ? $ENV{session}->{$key} = $value
        : $ENV{session}->{$key};
}
1;
```

Clients

In order to initialize stable communication with Parallels Business Automation - Standard XML API Gate, first call `session_open()` in `HSPC/API` (on page 18) namespace to receive HSPC-SID value and then add HSPC-SID to either HTTP or SOAP headers to each request before sending SOAP envelope.

Examples

local.pl:

```
use SOAP::Lite;
use strict;
my $result = SOAP::Lite
    ->proxy('http://127.0.0.1:8080/hspc/xml-api') ## Gate URL
    ->ns('HSPC/Test') ## package namespace
    ->method ## method name
        ('param1', {param2 => 'test', param3 => [1, 2, 3]}, 0); ## parameters
print $result->fault
    ? 'Fault: ' . $result->faultstring
    : 'Result: ' . $result->result;
```

local.php:

```
<?
require_once('nusoap.php');
$client = new soap_client('http://127.0.0.1:8080/hspc/xml-api'); // Gate URL
$result = $client->call(
    'method', // method name
    array ("param1", array ("param2" => "test", "param3" => array (1, 2, 3)),
    0), // parameters
    'HSPC/Test' // package namespace
```

```
);
if ($client->fault)
    die("Fault: {$client->faultstring}");
echo $result;
?>
```

remote.pl:

```
use strict;
use SOAP::Lite;
my $client = SOAP::Lite
    ->proxy('https://192.168.0.100/hspc/xml-api')
    ->on_fault(sub {die 'Fault: ' . $_[1]->faultstring});
## pass authentication and receive session ID
my $sid = $client->ns('HSPC/API/1.0')->session_open({
    email => 'email@provider.com', password => 'password'
})->result->{session_id};
## put session ID to outgoing requests' HTTP headers
$client->transport->http_request->header('HSPC-SID' => $sid);
## make session-dependent calls
$client->ns('HSPC/API/Test/1.0');
$client->param('key' => 'value');
print $client->param('key')->result;
$client->ns('HSPC/API/1.0')->session_close;
```

remote.php

```
<? require_once('nusoap.php');
$client = new soap_client('https://192.168.0.100/hspc/xml-api'); // Gate URL
## pass authentication and receive session ID
$sid_result = $client->call('session_open', array (
    array ('email' => 'root@provider.com', 'password' => '1q2w3e')
), 'HSPC/API/1.0');
$sid = $sid_result['session_id'];
if ($client->fault)
    die("Fault: {$client->faultstring}");
## put session ID to outgoing requests' SOAP headers $client-
>setHeaders("<HSPC-SID>$sid</HSPC-SID>");
## make session-dependent calls
$client->call('param', array ('key', 'value'), 'HSPC/API/Test/1.0');
if ($client->fault)
    die("Fault: {$client->faultstring}");
echo $client->call('param', array ('key'), 'HSPC/API/Test/1.0') . "\n";
if ($client->fault)
    die("Fault: {$client->faultstring}");
$client->call('session_close', undef, 'HSPC/API/1.0');
if ($client->fault)
    die("Fault: {$client->faultstring}"); ?>
```

HSPC/API

session_open

The function opens session with Parallels Business Automation - Standard XML API server. The input parameters composition depends on the store installation: (local, i.e. Store is installed on the same server as Parallels Business Automation - Standard or remote, i.e., the Store installed on a remote server).

In the function call the namespace must be followed by API version number, e.g. HSPC/API/1.0

Note: Session ID returned by `session_open` must be included in HTTP Headers or SOAP Headers for all the other methods called in the frame of each session.

Parameters:

account_id	ID of a vendor account a session is to be opened for. This parameter is to be passed in case of a local Store installation. Optional parameter in case server_name is specified.
server_name	Vendor server name used for authentication. This parameter is to be passed in case of a local Store installation. Optional parameter in case account_id is specified.
email	Registered person e-mail. Parameter is to be specified in case of the Store remote installation together with the password parameter.
password	Registered person password. Parameter is to be specified in case of the Store remote installation together with the email parameter.

Returns: {

```

    account_id    =>
    session_id    => }

```

Parameter	Means
account_id	The numerical identifier of an account a session has been opened for. Account ID is returned in any case, a vendor account ID is then used by the other Store API functions.
session_id	The identifier of the opened session.

Common SOAP Faults codes:

UserError	Mandatory parameter missing from SOAP method call
WrongParams	Invalid method parameters

No specific SOAP Faults codes.

session_close

The function closes session.

In the method call the namespace must be followed by API version number, e.g. HSPC/API/1.0

The function usage is not necessary but recommended.

No parameters.

No return value.

Common SOAP Faults codes:

UserError	Mandatory parameter missing from SOAP method call
WrongParams	Invalid method parameters

No specific codes.

HSPC/API/HP

check_app_compat

The function checks applications compatibility in Plesk and Virtuozzo Container hosting plans.

Parameters:

hp_sid	Hosting plan series key
app_list	The list of application templates IDs.
os_tmpl	Optional parameter: ID of OS template selected for a hosing plan. If not passed, then the method will return the result as if OS template with the lowest ID (from OSes included in hosting plan) was passed as os_tmpl.

Returns: `result => 1` on success or `Fault`

SOAP Faults codes:

HPNoApplicationSupport	Hosting plan passed as an argument does not support an application.
UserAppIncompat	Application(s) passed are incompatible with each other.

check_license_compat

The function checks licenses compatibility in hosting plans.

Parameters:

hp_sid	Hosting plan series key
lic_list	The list of licenses IDs

Returns: result => 1 on success or Fault

SOAP Faults codes:

HPNoLicClassSupport	Hosting plan does not support at least one license
HPBaseLicConflict	Base licenses specified are incompatible.
HPNoBaseForAddon	No base license has been specified for an add-on license.

get_categorized_plan_list

The method returns the list of hosting plans grouped by categories. Only the basic information is returned.

The method is similar to `get_sellable_plan_list` (on page 33). Input parameters are the same, but output parameters differ: the list of returned hosting plans is grouped by categories.

Parameters:

type_id	Optional parameter: The ID of hosting plan type. Only hosting plans of the type specified will be returned.
promo_id	Optional parameter: ID of promotion to be applied to hosting plans prices.
account_id	Optional parameter: ID of account the prices are to be calculated for.
sb_sid	Optional parameter: Trial site ID. The parameter is predefined on redirect from Sitebuilder.
sb_node	Optional parameter: Sitebuilder node numeric ID assigned in PBAS.

Returns: plan_list => HP list

SOAP Faults codes:

HPPProviderNotAllowed	Provider account ID is used to get hosting plan details. Only customer or reseller account ID is allowed as parameter.
-----------------------	--

get_extended_plan_info

The function returns extended information about a hosting plan. Extended information is all the data not shown in hosting plans listing.

Parameters:

hp_sid	Optional parameter: Hosting plan series key. If not specified, the information about default domain hosting plan will be returned.
promo_id	Optional parameter: The ID of promotion to be applied to hosting plan prices.
account_id	Optional parameter: ID of account the prices are to be calculated for.
period	Optional parameter: Subscription period the discounts are to be calculated for.
for_trial	Optional parameter: If this parameter is specified then zero prices for add-ons (custom attributes, applications, etc.) will be returned.
os_tmpl	Optional parameter: ID of OS template selected for a hosing plan. If not passed, then the method will return the result as if OS template with the lowest ID (from OSes included in hosting plan) was passed as os_tmpl.

Returns: EXTENDED_HP_INFO (on page 24)

SOAP Faults codes:

HPNoTrial	The for_trial parameter has been specified, but a hosting plan does not support trial periods.
HPNotFound	The hosting plan specified is not found.
HPNoDefaultDMPlan	Hosting plan series key is not specified and default domain hosting plan does exist.
HPProviderNotAllowed	Provider account ID is used to get hosting plan details. Only customer or reseller account ID is allowed as parameter.

Example of EXTENDED_HP_INFO Hash

```
$VAR1 = {
  'dns_hosting' => {
    'is_unlim' => '0',
    'included_value' => '5',
    'max_value' => '10',
    'overuse_rate' => {
      'is_discount' => '0',
      'promo_period' => undef,
      'promo_percent' => undef,
      'is_promo' => '0',
      'discount_percent' => undef,
      'discount_amount' => undef,
      'promo_amount' => undef,
      'price_original' => {
        'price' =>
'1.00',
      },
      'is_complimentary' => '0'
    },
    'price' => '439182056',
    'full_discount_period' => undef,
    'promo_name' => undef
  },
  'assigned_dm_plan' => '2',
  'is_trial' => '0',
  'vendor_id' => '1',
  'name' => 'Domain Registration Support',
  'provider_id' => '1',
  'description' => '',
  'question_list' => [
    {
      'question' => 'How do you like services
included in your subscription?',
      'answer' => undef,
      'id' => '1'
    }
  ],
  'custom_attribute_list' => [
    {
      'is_exclusive' => '1',
      'cat_name' => 'Support'
      'cat_id' => '1'
      'cat_sort_order' => '1'
      'option_list' => [
        {
          'is_default' => '0',
          'sort_order' =>
'17',
          'name' => 'Support
by phone',
          'is_included' =>
'0',
          'upgrade_fee' => {
            'is_discount' => '0',
            'promo_period' => undef,
            'promo_percent' => undef,
            'is_promo' => '0',
            'discount_percent' => undef,
```

```
'discount_amount' => undef,
'promo_amount' => undef,
'price_original' => {
  'price' => '50.0000',
  'is_complimentary' => '0'
},
'price' => '437640876',
'full_discount_period' => undef,
'promo_name' => undef
},
'setup_fee' => {

'is_discount' => '0',
'promo_period' => undef,
'promo_percent' => undef,
'is_promo' => '0',
'discount_percent' => undef,
'discount_amount' => undef,
'promo_amount' => undef,
'price_original' => {
  'price' => '20.0000',
  'is_complimentary' => '0'
},
'price' => '382151368',
'full_discount_period' => undef,
'promo_name' => undef
},
'subscr_fee' => {

'is_discount' => '0',
'promo_period' => undef,
'promo_percent' => undef,
'is_promo' => '0',
'discount_percent' => undef,
'discount_amount' => undef,
'promo_amount' => undef,
'price_original' => {
```

```

'price' => '50.0000',
'is_complimentary' => '0'
},
'price' => '440264964',
'full_discount_period' => undef,
'promo_name' => undef
},
'id' => '17'
},
{
'is_default' => '0',
'sort_order' =>
'18',
Consultant',
'0',
'name' => 'ICQ
'is_included' =>
'upgrade_fee' => {
'is_discount' => '0',
'promo_period' => undef,
'promo_percent' => undef,
'is_promo' => '0',
'discount_percent' => undef,
'discount_amount' => undef,
'promo_amount' => undef,
'price_original' => {

```

```

'price' => '30.0000',
'is_complimentary' => '0'
},
'price' => '438862184',
'full_discount_period' => undef,
'promo_name' => undef
'setup_fee' => {
'is_discount' => '0',
'promo_period' => undef,
'promo_percent' => undef,
'is_promo' => '0',
'discount_percent' => undef,
'discount_amount' => undef,

```

```

'promo_amount' => undef,
'price_original' => {
'price' => '20.0000',
'is_complimentary' => '0'
},
'price' => '440650072',
'full_discount_period' => undef,
'promo_name' => undef
}, {
'subscr_fee' => {
'is_discount' => '0',
'promo_period' => undef,
'promo_percent' => undef,
'is_promo' => '0',
'discount_percent' => undef,
'discount_amount' => undef,
'promo_amount' => undef,
'price_original' => {
'price' => '30.0000',
'is_complimentary' => '0'
},
'price' => '439183520',
'full_discount_period' => undef,
'promo_name' => undef
}, {
'id' => '18'
},
],
'sort_order' => '0',
'is_required' => '0',
'name' => 'Miscellaneous',
'id' => '6'
},
],
'summary' => '',
'fee_list' => [
{
'setup_fee' => {
'is_discount' => '0',
'promo_period' => undef,
'promo_percent' => undef,
'is_promo' => '0',
'discount_percent' => undef,
'discount_amount' => undef,
'promo_amount' => undef,

```

```

'price_original' => {
  'price' =>
'10.0000',
'is_complimentary' => '0'
},
'price' => '440550508',
'full_discount_period' => undef,
'promo_name' => undef
},
'subscr_fee' => {
  'is_discount' => '0',
  'promo_period' => undef,
  'promo_percent' => undef,
  'is_promo' => '0',
  'discount_percent' => undef,
  'discount_amount' => undef,
  'promo_amount' => undef,
  'price_original' => {
    'price' =>
'5.0000',
'is_complimentary' => '0'
},
'price' => '440553148',
'full_discount_period' => undef,
'promo_name' => undef
},
'period' => '2592000'
},
{
  'setup_fee' => {
    'is_discount' => '0',
    'promo_period' => undef,
    'promo_percent' => undef,
    'is_promo' => '0',
    'discount_percent' => undef,
    'discount_amount' => undef,
    'promo_amount' => undef,
    'price_original' => {
      'price' =>
'20.0000',
'is_complimentary' => '0'
},
'price' => '439338076',
'full_discount_period' => undef,
'promo_name' => undef
},
'subscr_fee' => {
  'is_discount' => '0',
  'promo_period' => undef,
  'promo_percent' => undef,
  'is_promo' => '0',
  'discount_percent' => undef,
  'discount_amount' => undef,
  'promo_amount' => undef,
  'price_original' => {
    'price' =>
'10.0000',
'is_complimentary' => '0'
},
'price' => '440307792',
'full_discount_period' => undef,
'promo_name' => undef
},
},

```

```

        'period' => '7776000'
      },
      {
        'setup_fee' => {
          'is_discount' => '0',
          'promo_period' => undef,
          'promo_percent' => undef,
          'is_promo' => '0',
          'discount_percent' => undef,
          'discount_amount' => undef,
          'promo_amount' => undef,
          'price_original' => {
            'price' =>
'30.0000',
          },
          'price' => '439238836',
          'full_discount_period' => undef,
          'promo_name' => undef
        },
        'subscr_fee' => {
          'is_discount' => '0',
          'promo_period' => undef,
          'promo_percent' => undef,
          'is_promo' => '0',
          'discount_percent' => undef,
          'discount_amount' => undef,
          'promo_amount' => undef,
          'price_original' => {
            'price' =>
'15.0000',
          },
          'price' => '440439372',
          'full_discount_period' => undef,
          'promo_name' => undef
        },
        'period' => '15552000'
      },
      {
        'setup_fee' => {
          'is_discount' => '0',
          'promo_period' => undef,
          'promo_percent' => undef,
          'is_promo' => '0',
          'discount_percent' => undef,
          'discount_amount' => undef,
          'promo_amount' => undef,
          'price_original' => {
            'price' =>
'40.0000',
          },
          'price' => '438988552',
          'full_discount_period' => undef,
          'promo_name' => undef
        },
        'subscr_fee' => {
          'is_discount' => '0',
          'promo_period' => undef,
          'promo_percent' => undef,
          'is_promo' => '0',
          'discount_percent' => undef,
          'discount_amount' => undef,

```

```

        'promo_amount' => undef,
        'price_original' => {
            'price' =>
'20.0000',
        },
        'is_complimentary' => '0'
    },
    'price' => '440380584',
    'full_discount_period' => undef,
    'promo_name' => undef
},
    'period' => '31104000'
},
    ],
    'id' => '21',
    'category' => undef,
    'type' => {
        'summary' => 'Miscellaneous hosting plans designed for
selling any arbitrary services. It gives highest flexibility together with
Custom Attributes and Questionnaire.',
        'name' => 'Miscellaneous',
        'id' => '7',
        'description' => ''
    },
    'qos_list' => [
        {
            'is_unlim' => '0',
            'incl_amount' => '5',
            'max_amount' => '10',
            'overuse_rate' => {
                'is_discount' => '0',
                'promo_period' => undef,
                'promo_percent' => undef,
                'is_promo' => '0',
                'discount_percent' => undef,
                'discount_amount' => undef,
                'promo_amount' => undef,
                'price_original' => {
                    'price' =>
'1.00',
                },
            },
            'is_complimentary' => '0'
        },
        {
            'price' => '439020192',
            'full_discount_period' => undef,
            'promo_name' => undef
        },
        {
            'id' => '4000',
            'name' => 'Number of domains with DNS hosting
provided',
            'is_metered' => '0',
            'short_name' => 'numdnshosting',
            'units' => 'domain(s)',
            'is_rateable' => '1',
            'multiplier' => '1'
        }
    ],
    'series_key' => '3'
};

```

get_full_extended_plan_info

The method returns extended information about a hosting plan. Extended information is all the data not shown in hosting plans listing.

The method is similar to the `get_extended_plan_info` (on page 23).

The difference between these methods is: the `get_extended_plan_info` method returns resources and applications for a specified OS. The `get_full_extended_plan_info` method returns resources and applications for all OSes enabled for a hosting plan.

Parameters:

<code>hp_sid</code>	Optional parameter: Hosting plan series key. If not specified, the information about default domain hosting plan will be returned.
<code>promo_id</code>	Optional parameter: The ID of promotion to be applied to hosting plan prices.
<code>account_id</code>	Optional parameter: ID of account the prices are to be calculated for.
<code>period</code>	Optional parameter: Subscription period the discounts are to be calculated for.
<code>for_trial</code>	Optional parameter: If this parameter is specified then zero prices for add-ons (custom attributes, applications, etc.) will be returned.
<code>os_tmpl</code>	Optional parameter: ID of OS template selected for a hosting plan. If not passed, then the method will return the result as if OS template with the lowest ID (from OSes included in hosting plan) was passed as <code>os_tmpl</code> .

Returns: EXTENDED_HP_INFO (on page 24)

SOAP Faults codes:

HPNoTrial	The <code>for_trial</code> parameter has been specified, but a hosting plan does not support trial periods.
HPNotFound	The hosting plan specified is not found.
HPNoDefaultDMPlan	Hosting plan series key is not specified and default domain hosting plan does exist.
HPProviderNotAllowed	Provider account ID is used to get hosting plan details. Only customer or reseller account ID is allowed as parameter.

get_plan_promotion_list

The function returns the list of promotions applicable to a hosting plan.

Parameters:

hp_sid	Hosting plan series key.
--------	--------------------------

Returns: PROMOTION list

SOAP Faults codes:

HPNoPromoFound	No promotions are applied to a hosting plan.
----------------	--

get_promotion

The function returns information about a promotion by a promotion ID.

Parameters:

promo_id	Promotion ID.
----------	---------------

Returns: PROMOTION:

SOAP Faults codes:

HPNoPromoSeriesFound	No promotion with ID specified exists.
----------------------	--

get_sellable_plan_list

The function returns the list of hosting plans for sale. The base information only is returned.

Parameters:

type_id	Optional parameter: The ID of hosting plan type. Only hosting plans of the type specified will be returned.
promo_id	Optional parameter: ID of promotion to be applied to hosting plans prices.
account_id	Optional parameter: ID of account the prices are to be calculated for.
sb_sid	Optional parameter: Trial site ID. The parameter is predefined on redirect from Sitebuilder.
sb_node	Optional parameter: Sitebuilder node numeric ID assigned in PBAS.

Returns: plan_list => HP list

SOAP Faults codes:

HPPProviderNotAllowed	Provider account ID is used to get hosting plan details. Only customer or reseller account ID is allowed as parameter.
-----------------------	--

validate_plesk_login

The function checks Plesk Administrator login, password, and forward URL.

Parameters:

login	Optional parameter: Plesk Administrator login.
password	Optional parameter: Plesk Administrator password.
forward_url	Optional parameter: Plesk forwarding URL.

Returns: result => 1 on success, Fault otherwise

SOAP Faults codes:

PleskLoginInvalid	Plesk Administrator login invalid.
PleskPasswordInvalid	Plesk Administrator password invalid.
UserPleskForwardURLInvalid	Plesk forwarding URL invalid.

HSPC/API/Billing

calculate_order

The function calculates prices in an order.

Parameters:

account_id	ID of account the prices are to be calculated for.
hp_sid	Optional parameter: Hosting plan series key.
hp_id	Optional parameter: Hosting plan ID.
period	Optional parameter in case a period is trial (for_trial parameter is specified) or if a domain hosting plan is purchased. Subscription period.
promo_id	Optional parameter: The ID of promotion to be applied to hosting plan prices.
domain_hash	Optional parameter: The list of domains.
app_list	Optional parameter: The list of application templates IDs.
attribute_list	The list of custom attributes.
sb_plan	<p>Optional parameter: The parameter is to be used only if Sitebuilder service is included in a hosting plan.</p> <p>If a Sitebuilder site already exists, the Sitebuilder site alias must be passed. If a new Sitebuilder site is to be created, the 'new' value must be passed.</p>

license_list	<p>Optional parameter: List of licenses included in a hosting plan. The list of licences is presented as the following hash:</p> <pre> 'license_list' => { 'plugin_1' => { 'SITEBUILDER' => { 'feature_list' => ['500_SITES', '1YR_PREMIUM_SUPPORT_PACK', 'MULTI_SERVER_CAPABILITY', '1YR_EMAIL_SUPPORT_PACK'] }, 'PLESK_75_RELOADED' => { 'addon_list' => { 'PLESK_BATTLEFIELD' => { 'feature_list' => ['5_BATTLEFIELD_SERVERS'] }, 'PLESK_CS_GAMESEVER' => { 'feature_list' => [] } }, 'feature_list' => ['100_DOMAINS', 'TROUBLE_TICKETING_SYSTEM', '1YR_PREMIUM_SUPPORT_PACK', 'COLDFUSION', 'INEXPENSIVE_SERVER', 'EXPENSIVE_SERVER'] } } } </pre>
login	<p>Optional parameter: The list can include three parameters:</p> <ul style="list-style-type: none"> password login forwarding URL <p>The parameters composition depends upon hosting plan type.</p>
answer_list	<p>The list of answers on a hosting plan questionnaire. Each answer is a list consisting of a question ID and an answer string.</p>
qos_list	<p>Optional parameter. The list of billable resources presented as the following hash:</p> <pre> { 'res_id_1003' => {'res_id' => '1003', 'value' => '2', 'multiplier' => '1'}, 'res_id_1012' => {'res_id' => '1012', 'value' => '1', 'multiplier' => '1'}, ... } </pre>

	<pre>} Where: res_id - is a resource numerical identifier assigned in the Parallels Business Automation - Standard database multiplier - is a resource units value - is an additional resource value ordered over the included value.</pre>
--	---

Returns: ORDER (on page 39).

SOAP Faults codes:

AFMdenied	Anti-Fraud Manager has stopped an order.
AuthzError	Authorization error.
DomainRequired	Hosting plan requires a domain registration, but no domains were registered.
HPNoApps	Applications specified are not supported by a hosting plan.
HPNoDomainAction	A domain operation specified is not supported.
HPNoDomainAvailable	A domain name is not available for registration.
HPNoDomainReg	Hosting plan does not support domain registration.
HPNoDomainSubscrAllowed	No more domains allowed for a hosting plan. Allowed limit for domains registration is used up.
HPNoLicClasses	Licenses specified are not supported by a hosting plan.
HPNoSB	Sitebuilder service specified is not supported by a hosting plan.
HPNoSecureWhois	A domain hosting plan does not support secure whois service.
HPNoTransferDomainAvailable	A domain specified is not available for transfer in a particular hosting plan.
HPNoTrial	Hosting plan does not support trial periods.
HPSBErrors	Errors connected with Sitebuilder site have occurred during order processing.
InvalidDomain	Invalid domain name was specified.
NoOrderForProvider	Provider tries to place order for themselves.

NoPointerAllowed	Domain pointer operation is not available for a domain specified.
NoQuestion	No question exists in a hosting plan for an answer specified.
NoSubdomain	Subdomain creation is not available for a domain specified.
OrderFailed	Order creation error.
SubscrNotFound	A subscription a domain registration is to be added to does not exist.
TLDNoSuchPeriod	A domain registration period specified does not supported for a TLD.
UserNoVPSPasswd	No password specified for Container.
UserVPSPasswdWeak	Container password does not meet the password strength requirements.
NoHPSidOrID	Hosting plan sid or id is not set.
NOPersonId	Require person_id but not set in request

Examples of ORDER Hash

Example 1:

```
$VAR1 = {
    'time_stamp' => '2006-08-07 10:34:59',
    'doc_balance_print' => '15.0000',
    'detail_list' => [
        {
            'count' => undef,
            'period' => '0',
            'taxfree_amount' => '10.0000',
            'quantity' => undef,
            'taxfree_gross_amount' =>
'10.0000',
            'duration' => '0',
            'discount' => '0.00',
            'rate' => '10.000001',
            'amount' => '10.0000',
            'unit' => '0',
            'comment' => 'Dedicated Server
hosting plan setup fee',
            'gross_amount' => '10.0000',
            'multiplier' => undef
        },
        {
            'count' => '1.000000',
            'period' => '2592000',
            'taxfree_amount' => '5.0000',
            'quantity' => undef,
            'taxfree_gross_amount' => '5.0000',
```

```

        'duration' => '0',
        'discount' => '0.00',
        'rate' => '5.000001',
        'amount' => '5.0000',
        'unit' => '0',
        'comment' => 'Dedicated Server
hosting plan subscription fee',
        'gross_amount' => '5.0000',
        'multiplier' => undef
    }
    ],
    'rperiod' => '2592000',
    'order_type' => '100',
    'doc_status_txt' => 'open',
    'plan_type' => '3',
    'added_by_account' => '3',
    'bhp_id' => '1',
    'doc_total' => '15.0000',
    'id' => '354057',
    'doc_balance' => '15.0000',
    'doc_subtotal_print' => '15.0000',
    'subscr_end_date' => undef,
    'period' => '2592000',
    'is_tax_included' => undef,
    'name' => 'order',
    'doc_subscr_prices' => undef,
    'description' => 'Order on purchase Dedicated
Hosting',
    'plan_id' => '1',

```

```
    'doc_type' => 'OR'  
  };
```

Example 2:

```

$VAR1 = {
  'doc_balance_print' => '0.0000',
  'time_stamp' => '2007-12-14 16:04:12',
  'detail_list' => [
    {
      'count' => undef,
      'period' => '0',
      'taxfree_amount' => '5.0000',
      'quantity' => '',
      'taxfree_gross_amount' => '5.0000',
      'duration' => '',
      'discount' => '0.00',
      'rate' => '4.240000',
      'amount' => '4.2400',
      'unit' => '',
      'comment' => 'Virtuozzo Container with lics hosting plan setup fee',
      'gross_amount' => '4.2400',
      'multiplier' => undef
    },
    {
      'count' => '1.000000',
      'period' => '2592000',
      'taxfree_amount' => '5.0000',
      'quantity' => '',
      'taxfree_gross_amount' => '5.0000',
      'duration' => '1 month(s)',
      'discount' => '0.00',
      'rate' => '4.240000',
      'amount' => '4.2300',
      'unit' => '',
      'comment' => 'Virtuozzo Container with lics hosting plan subscription fee',
      'gross_amount' => '4.2400',
      'multiplier' => undef
    },
    {
      'count' => '1.000000',
      'period' => '31104000',
      'taxfree_amount' => '10.0000',
      'quantity' => '',
      'taxfree_gross_amount' => '10.0000',
      'duration' => '1 year(s)',
      'discount' => '0.00',
      'rate' => '8.470000',
      'amount' => '8.4800',
      'unit' => '',
      'comment' => 'Domain testdomain.com registration for 1 year',
      'gross_amount' => '8.4700',
      'multiplier' => undef
    },
    {
      'count' => '1.000000',
      'period' => '0',

```

```

'taxfree_amount'          =>          '123.0000',
'quantity'                =>          ' ',
'taxfree_gross_amount'    =>          '123.0000',
'duration'                =>          ' ',
'discount'                =>          '0.00',
'rate'                    =>          '104.240000',
'amount'                  =>          '104.2400',
'unit'                    =>          ' ',
'comment' => 'Workgroup Administrator Control Panel setup fee',
'gross_amount'            =>          '104.2400',
'multiplier'              =>          undef
},
{
'count'                   =>          '1.000000',
'period'                  =>          '2592000',
'taxfree_amount'          =>          '11.0000',
'quantity'                =>          ' ',
'taxfree_gross_amount'    =>          '11.0000',
'duration'                =>          '1 month(s)',
'discount'                =>          '0.00',
'rate'                    =>          '9.320000',
'amount'                  =>          '9.3200',
'unit'                    =>          ' ',
'comment' => 'Workgroup Administrator Control Panel monthly
fee',
'gross_amount'            =>          '9.3200',
'multiplier'              =>          undef
},
{
'count'                   =>          '1.000000',
'period'                  =>          '0',
'taxfree_amount'          =>          '33.0000',
'quantity'                =>          ' ',
'taxfree_gross_amount'    =>          '33.0000',
'duration'                =>          ' ',
'discount'                =>          '0.00',
'rate'                    =>          '27.970000',
'amount'                  =>          '27.9600',
'unit'                    =>          ' ',
'comment'      =>      'Php      As3      setup      fee',
'gross_amount'            =>          '27.9700',
'multiplier'              =>          undef
},
{
'count'                   =>          '1.000000',
'period'                  =>          '2592000',
'taxfree_amount'          =>          '21.0000',
'quantity'                =>          ' ',
'taxfree_gross_amount'    =>          '21.0000',
'duration'                =>          '1 month(s)',
'discount'                =>          '0.00',
'rate'                    =>          '17.800000',
'amount'                  =>          '17.8000',
'unit'                    =>          ' ',
'comment'      =>      'Php      As3      monthly      fee',

```

```

'gross_amount'          =>          '17.8000',
'multiplier'            =>          undef
},
{
'count'                  =>          '1.000000',
'period'                 =>          '0',
'taxfree_amount'         =>          '23.0000',
'quantity'               =>          '',
'taxfree_gross_amount'   =>          '23.0000',
'duration'               =>          '',
'discount'               =>          '0.00',
'rate'                   =>          '19.490000',
'amount'                 =>          '19.4900',
'unit'                   =>          '',
'comment'                =>          'Psa    Sb    Publish    As3    setup    fee',
'gross_amount'           =>          '19.4900',
'multiplier'             =>          undef
},
{
'count'                  =>          '1.000000',
'period'                 =>          '2592000',
'taxfree_amount'         =>          '3.0000',
'quantity'               =>          '',
'taxfree_gross_amount'   =>          '3.0000',
'duration'               =>          '1 month(s)',
'discount'               =>          '0.00',
'rate'                   =>          '2.540000',
'amount'                 =>          '2.5500',
'unit'                   =>          '',
'comment'                =>          'Psa    Sb    Publish    As3    monthly    fee',
'gross_amount'           =>          '2.5400',
'multiplier'             =>          undef
},
{
'count'                  =>          undef,
'period'                 =>          '0',
'taxfree_amount'         =>          '5.0000',
'quantity'               =>          '',
'taxfree_gross_amount'   =>          '5.0000',
'duration'               =>          '',
'discount'               =>          '0.00',
'rate'                   =>          '4.240000',
'amount'                 =>          '4.2300',
'unit'                   =>          '',
'comment'                =>          '512    MB    DDR    setup    fee',
'gross_amount'           =>          '4.2400',
'multiplier'             =>          undef
},
{
'count'                  =>          '1.000000',
'period'                 =>          '2592000',
'taxfree_amount'         =>          '6.0000',
'quantity'               =>          '',
'taxfree_gross_amount'   =>          '6.0000',
'duration'               =>          '1 month(s)',

```

```

'discount'          =>          '0.00',
'rate'              =>          '5.080000',
'amount'            =>          '5.0900',
'unit'              =>          '',
'comment'           =>          '512      MB      DDR      monthly      fee',
'gross_amount'      =>          '5.0800',
'multiplier'        =>          undef
},
{
'count'             =>          undef,
'period'            =>          '0',
'taxfree_amount'    =>          '2.0000',
'quantity'          =>          '',
'taxfree_gross_amount' =>          '2.0000',
'duration'          =>          '',
'discount'          =>          '0.00',
'rate'              =>          '1.690000',
'amount'            =>          '1.6900',
'unit'              =>          '',
'comment'           =>          '80      GB      setup      fee',
'gross_amount'      =>          '1.6900',
'multiplier'        =>          undef
},
{
'count'             =>          '1.000000',
'period'            =>          '2592000',
'taxfree_amount'    =>          '2.0000',
'quantity'          =>          '',
'taxfree_gross_amount' =>          '2.0000',
'duration'          =>          '1      month(s)',
'discount'          =>          '0.00',
'rate'              =>          '1.690000',
'amount'            =>          '1.7000',
'unit'              =>          '',
'comment'           =>          '80      GB      monthly      fee',
'gross_amount'      =>          '1.6900',
'multiplier'        =>          undef
},
{
'count'             =>          undef,
'period'            =>          '2592000',
'taxfree_amount'    =>          '8.0000',
'quantity'          =>          '2',
'taxfree_gross_amount' =>          '8.0000',
'duration'          =>          '1      month(s)',
'discount'          =>          '0.00',
'rate'              =>          '3.390000',
'amount'            =>          '6.7800',
'unit'              =>          'domain',
'comment'           =>          'Number of domains with DNS hosting provided
monthly      fee',
'gross_amount'      =>          '6.7800',
'multiplier'        =>          '1.000000'
},
{

```

```

'count' => undef,
'period' => '2592000',
'taxfree_amount' => '2.0000',
'quantity' => '1',
'taxfree_gross_amount' => '2.0000',
'duration' => '1 month(s)',
'discount' => '0.00',
'rate' => '1.690000',
'amount' => '1.6900',
'unit' => 'ip(s)',
'comment' => 'Number of Static IP addresses monthly fee',
'gross_amount' => '1.6900',
'multiplier' => '1.000000'
},
{
'count' => undef,
'period' => '0',
'taxfree_amount' => '2.0000',
'quantity' => '',
'taxfree_gross_amount' => '2.0000',
'duration' => '',
'discount' => '0.00',
'rate' => '1.690000',
'amount' => '1.7000',
'unit' => '',
'comment' => 'Plesk 7.5 Plus setup fee',
'gross_amount' => '1.6900',
'multiplier' => undef
},
{
'count' => undef,
'period' => '2592000',
'taxfree_amount' => '3.0000',
'quantity' => '1',
'taxfree_gross_amount' => '3.0000',
'duration' => '1 month(s)',
'discount' => '0.00',
'rate' => '2.540000',
'amount' => '2.5400',
'unit' => '',
'comment' => 'Plesk 7.5 Plus monthly fee',
'gross_amount' => '2.5400',
'multiplier' => undef
},
{
'count' => undef,
'period' => '0',
'taxfree_amount' => '2.0000',
'quantity' => '',
'taxfree_gross_amount' => '2.0000',
'duration' => '',
'discount' => '0.00',
'rate' => '1.690000',
'amount' => '1.6900',
'unit' => ''

```

```

'comment' => 'Unlimited Domains w/1 yr SUS (Plesk 7.5 Plus)
setup
'gross_amount' => '1.6900',
'multiplier' => undef
},
{
'count' => undef,
'period' => '2592000',
'taxfree_amount' => '3.0000',
'quantity' => '1',
'taxfree_gross_amount' => '3.0000',
'duration' => '1 month(s)',
'discount' => '0.00',
'rate' => '2.540000',
'amount' => '2.5500',
'unit' => '',
'comment' => 'Unlimited Domains w/1 yr SUS (Plesk 7.5 Plus)
monthly
'gross_amount' => '2.5400',
'multiplier' => undef
},
{
'count' => undef,
'period' => '0',
'taxfree_amount' => '5.0000',
'quantity' => '',
'taxfree_gross_amount' => '5.0000',
'duration' => '',
'discount' => '0.00',
'rate' => '4.240000',
'amount' => '4.2300',
'unit' => '',
'comment' => '1 yr E-mail Support Package (Plesk 7.5 Plus) setup
fee',
'gross_amount' => '4.2400',
'multiplier' => undef
},
{
'count' => undef,
'period' => '2592000',
'taxfree_amount' => '4.0000',
'quantity' => '1',
'taxfree_gross_amount' => '4.0000',
'duration' => '1 month(s)',
'discount' => '0.00',
'rate' => '3.390000',
'amount' => '3.3900',
'unit' => '',
'comment' => '1 yr E-mail Support Package (Plesk 7.5 Plus)
monthly
'gross_amount' => '3.3900',
'multiplier' => undef
},
{
'count' => undef,

```

```

'period' => '0',
'taxfree_amount' => '0.0000',
'quantity' => '',
'taxfree_gross_amount' => '0.0000',
'duration' => '',
'discount' => '0.00',
'rate' => '0.000000',
'amount' => '42.4100',
'unit' => '',
'comment' => '+ NDS 18.00 %',
'gross_amount' => '42.4100',
'multiplier' => undef
},
'rperiod' => '2592000',
'subscr_id' => '240',
'order_type' => '100',
'doc_date' => '2007-12-14 16:03:26',
'doc_subtotal' => '235.5900',
'subscriptions' => [
{
'ar_doc_id' => '745',
'subscr_status' => '1',
'applied' => '1',
'start_date' => '2007-12-14 16:03:56',
'id' => '240'
},
{
'ar_doc_id' => '745',
'subscr_status' => '1',
'applied' => '1',
'start_date' => '2007-12-14 16:04:06',
'id' => '241'
}
],
'added_by_account' => '2',
'doc_status_txt' => 'ds_completed',
'plan_type' => '1',
'plan_type_txt' => 'Virtuozzo Container',
'domain' => 'testdomain.com',
'bhp_id' => '314',
'doc_balance' => '0.0000',
'doc_total' => '278.0000',
'id' => '745',
'provider_tax_ex_number' => '',
'doc_subtotal_print' => '235.5900',
'period' => '2592000',
'subscr_end_date' => undef,
'is_tax_included' => '1',
'name' => 'order',
'order_id' => '745',
'doc_num' => '1336',
'description' => 'Order on the Container creation',
'plan_id' => '314',
'doc_type' => 'OR',

```

```
'added_by_ip'          =>          '10.30.64.209',  
'plan_name'           =>    'Virtuozzo   Container   with   lics'  
};
```

get_hosting_target_list

The function returns the list of subscriptions that already exist for an account.

Parameters:

account_id	Account ID.
------------	-------------

Returns: {hosting_target_list => {id => ID, name => STRING, plan_name => STRING, sites_available => NUMBER} }

SOAP Faults codes:

No specific codes.

place_order

The function places order.

Parameters:

account_id	ID of account the prices are to be calculated for.
hp_sid	Hosting plan series key.
period	Optional parameter in case a period is trial (for_trial parameter is specified) or if a domain hosting plan is purchased. Subscription period.
campaign	<p>Optional parameter. ID of campaign (Marketing Director > Campaign Manager > Campaigns). When user is redirected to store via a Campaign link, redirector adds HSPC_MM=<campaign_id> parameter to store URL.</p> <p>Example:</p> <p>Redirect To URL: <code>http://mystore.host.com</code> Campaign ID: 25 Redirection is done to URL <code>http://mystore.host.com?HSPC_MM=25</code></p> <p>In this way store gets campaign ID. When order is placed, campaign ID must be send back to the server, to add this order to campaign report.</p>
promo_id	Optional parameter: The ID of promotion to be applied to hosting plan prices.

domain_hash	<p>The list of domains. Each domain in this list is presented by the following hash:</p> <pre>{'domain1' => { domain_name => 'example.com' -- self-explanatory dm_action => 'register_new' -- action over domain period => 2, -- registration period in years whois_privacy => 1 0 -- use whois privacy yes no is_manual => 1 0 -- use manual registration yes no. Use when importing domain subscription. expire_time => Expiration date for domain. Use when importing domains. Format: Use any string parsable by Date::Manip (which is, well, just about anything). contact_hash => {admin => 45, billing => 0, owner => undef} -- mapping of contact types to use for domain to contact IDs. If contact id is 'undef' or '0', it will be created on the basis of account contact information create_site => 1 0 - create site for this domain or no. hosting_destination => 56 - Subscription number, for which this domain is bought. is_default => 1 0 -- If 1, this domain is specified as the default one in the order. ns_list => [[HOSTNAME, IP], [HOSTNAME, IP], ...] -- list of nameservers for domain. If present, no DNS hosting service will be provided. }, 'domain2' => { ... }, ext_data => { purpose of domaun usage => 'Business', ... } -- any additional information required by a registrar. This parameter is always the only one in the hash. }</pre>
app_list	The list of application templates IDs.

attribute_list	The list of custom attributes.
sb_plan	<p>Optional parameter: The parameter is to be used only if Sitebuilder service is included in a hosting plan.</p> <p>If a Sitebuilder site already exists, the Sitebuilder site alias must be passed. If a new Sitebuilder site is to be created, the 'new' value must be passed.</p>
license_list	List of licenses included in a hosting plan.
login	<p>The list can include three parameters:</p> <p>password</p> <p>login</p> <p>forwarding URL</p> <p>The parameters composition depends upon hosting plan type.</p>
answer_list	The list of answers on a hosting plan questionnaire. Each answer is a list consisting of a question ID and an answer string.
for_trial	If an order is for trial period.
initiator_email	E-mail of a person that has added an order.
initiator_ip	IP address of a person that has added an order.
description	Optional parameter. Order description.

is_free	<p>1 - yes or 0 - no. Optional parameter that can be used by provider only. The parameter specifies whether an order should be free (1) or not (0). If yes, the balance of an order created on a subscription import is adjusted to zero, that is a special 'balance correction' string is added to an order. This parameter can be used, for example if a provider wants to import a a subscription or a number of subscriptions into Parallels Business Automation - Standard and it is necessary that a corresponding orders to be generated for these subscriptions will be of a zero amount.</p> <p>Note: Only provider is allowed to use the is_free parameter. If this parameter is used by a reseller, this will result in SOAP fault (see the list of SOAP Fault Codes below this table).</p>
ext_data	List of extended attributes
qos_list	<p>Optional parameter. The list of billable resources presented as the following hash:</p> <pre>{ 'res_id_1003' => {'res_id' => '1003','value' => '2','multiplier' => '1'}, 'res_id_1012' => {'res_id' => '1012','value' => '1','multiplier' => '1'}, ... }</pre> <p>Where:</p> <p>res_id - is a resource numerical identifier assigned in the Parallels Business Automation - Standard database</p> <p>multiplier - is a resource units</p> <p>value - is an additional resource value ordered over the included value.</p>

Returns: ORDER (on page 39).

SOAP Faults codes:

AFMdenied	Anti-Fraud Manager has stopped an order.
AuthzError	Authorization error.
DomainRequired	Hosting plan requires a domain registration, but no domains were registered.
HPNoApps	Applications specified are not supported by a hosting plan.

HPNoDomainAction	A domain operation specified is not supported.
HPNoDomainAvailable	A domain name is not available for registration.
HPNoDomainReg	Hosting plan does not support domain registration.
HPNoDomainSubscrAllowed	No more domains allowed for a hosting plan. Allowed limit for domains registration is used up.
HPNoLicClasses	Licenses specified are not supported by a hosting plan.
HPNoSB	Parallels Sitebuilder service specified is not supported by a hosting plan.
HPNoSecureWhois	A domain hosting plan does not support secure whois service.
HPNoTransferDomainAvailable	A domain specified is not available for transfer in a particular hosting plan.
HPNoTrial	Hosting plan does not support trial periods.
HPSBErrors	Errors connected with Parallels Sitebuilder site have occurred during order processing.
InvalidDomain	Invalid domain name was specified.
NoOrderForProvider	Provider tries to place order for themselves.
NoPointerAllowed	Domain pointer operation is not available for a domain specified.
NoQuestion	No question exists in a hosting plan for an answer specified.
NoSubdomain	Subdomain creation is not available for a domain specified.
OrderFailed	Order creation error.
OrderFreeDenied	The is_free parameter is used not by provider (for example, reseller tries to create a free order).
OrderExtData	Extended attribute addition error.
SubscrNotFound	A subscription a domain registration is to be added to does not exist.
TLDNoSuchPeriod	A domain registration period specified does not supported for a TLD.
UserNoVPSPasswd	No password specified for Container.

UserVPSPasswdWeak	Container password does not meet the password strength requirements.
-------------------	--

create_offline_payment

This function allows creating an offline payment and, at the same moment, applying this payment to a number of documents.

Note: The payment created by this function can be applied to documents with Open or Overdue status. The payment can be applied only to the following types of documents: Order, Invoice, Debit Adjustment, and Payment Request. A payment can be applied only to documents assigned to an account a payment was issued for.

Parameters:

amount	A payment total amount.
account_id	ID of account a payment is issued for.
ref_num	A payment reference number.
doc_list	Optional parameter. List of IDs of documents a payment is to be applied to.
adjust_error_fatal	Optional parameter that defines the function behavior in case of error, depending of a value assigned to this parameter : If 1, then any error that occurs will stop payment processing and produce SOAP fault DocAdjustError. Errors will be placed into SOAP details. If 0, then in case errors occur, the function will keep trying to pay documents, but all the errors will be returned.

Returns:

{ result => 1 } if no errors occurred, and offline payment has been placed successfully.

or

{ result => 0, error_info => ARRAYREF } if adjust_error_fatal=0 and some errors occurred.

Example of returned value:

```
{
    'error_info' => [
        {
            'error_message' => 'Document 103 has been paid',
            'document' => '103',
            'error_code' => 'DocPaid'
        }
    ]
}
```

```

    },
    'result' => '0'
  ];
};

```

SOAP Faults codes:

DocAdjustError	Error adjusting documents!
----------------	----------------------------

Document type specific errors:

DocInvalidAccount	Document %DOCID% was not added by the account trying to pay for it.
DocPaid	Document %DOCID% has been paid
DocNotOpen	Document %DOCID% is not open
DocWrongType	Document %DOCID% is of an inappropriate type.

Example of Test Code for create_offline_payment Function

```

#!/usr/bin/perl

use strict;
use SOAP::Lite;
use Data::Dumper;

my $client = SOAP::Lite
    ->proxy('https://hspc_mn_server_name/hspc/xml-api')
    ->on_fault(sub {die 'Fault: ' . $_[1]->faultstring . ' ' . $_[1]->faultcode . ' ' . $_[1]->faultdetail});
my $sid = $client->ns('HSPC/API/1.0')->session_open(
{
    email => 'someuser@somehost', password => 'somepassword'
})->result->{session_id};

$client->transport->http_request->header('HSPC-SID' => $sid);

my %h = (
    amount => 5,
    account_id => 2,
    ref_num => 'test offline payment',
    doc_list => [103],
    adjust_error_fatal => 1,
);

my $obj = $client->ns('HSPC/API/Billing/1.0')->create_offline_payment(%h)->result;

print "\nResult: " . Dumper($obj);

$client->ns('HSPC/API/1.0')->session_close;

```

get_order_details

This function allows getting the full information about an order by an order ID.

Parameters:

order_id	An order numerical identifier assigned in the Parallels Business Automation - Standard database.
doc_num	An order reference number (optional).

Returns: ORDER (on page 39), see Example 2.

Note: The function can be used to get details of other types of documents, for example, invoice. To use the function this way, a document ID is to be passed. In this case, the parameter name remains the same, order_id.

SOAP Faults codes:

OrderNotFound	Order not found. This means that no order with the ID specified.
AuthzError	Access Denied.

get_extended_attr_list

The function returns extended attributes available for a particular hosting plan type.

Parameters:

order_type	Order type: corresponds to a hosting plan type, the parameter value (constant) is a hosting plan code used in Store.
------------	--

Returns value: [{ view_name=>, title=>, value=>, type=> }, ..]

SOAP Faults codes:

No specific codes.

get_account_subscr

The function returns the list of account subscriptions.

Parameters:

account_id	ID of account the list of subscriptions is requested.
------------	---

Returns an array of hashes:

```
{'plan_type_txt' => STRING, 'plan_type' => INT, 'status' => STRING, 'plan_name' =>
STRING, 'subscr_name' => STRING, 'subscr_id' => ID }
```

SOAP Faults codes:

MissingAccount	No accounts with passed ID has been found.
AccessDenied	Function is called by a person not logged in or logged in with insufficient permissions. Access to account information is denied.
AccountAccessDenied	Access to account information is denied in case a reseller uses this function, but account belongs to another reseller. Another match is the situation when a user is logged in and requests information about account that does not belong to him/her.

subscr_auth

The function authorizes an account against subscription ID.

Parameters:

account_id	ID of account the list of subscriptions is requested.
subscr_id	ID of subscription.

Returns:

is_authorized => 1 or 0

SOAP Faults codes:

SubscrNotFound	No subscription with ID passed.
AuthzError	Subscription belongs to another account or in case a reseller uses this function, to another reseller.

get_subscr_info

The function returns full subscription information.

Parameters:

subscr_id	ID of subscription.
account_id	Optional parameter. ID of account subscription belongs to.

If account_id is provided, subscription is verified for belonging to the account.

Returns:

Various outputs depending on Subscription type, see examples (on page 64).

In general, the following parameters are returned.

All subscriptions:

Common output fields for all subscription types:

id	ID of subscription.
name	Subscription name.
account_no	ID of account.
status_txt	Subscription status in text form (Active, On Hold, etc.).
status	ID of subscription status.
prev_status	Subscription previous status ID.
plan_type	Hosting plan ID.
plan_type_txt	Hosting plan type in text.
plan_id	Hosting plan ID.
plan_sid	Hosting plan series key.
plan_name	Hosting plan name in text.
create_order_id	ID of order placed for subscription.
period	Subscription period duration (given in seconds).
next_period	If subscription has been renewed, next subscription period.

renewal_policy	Renewal policy code: <ul style="list-style-type: none"> 0 - Do not generate renewal order automatically; 1 - Generate renewal order automatically and try to pay it. 2. - Generate renewal order automatically and do not to pay it.
trial_period	If subscription is trial, then trial period duration in seconds is returned.
custom_subscr_fee	Custom subscription fee (if such has been set for subscription).
start_date	Subscription start date.
end_date	Subscription end date.
grace_date	If subscription is in Graced status, the grace period start date.
expiration_date	Subscription expiration date.
termination_date	If subscription has been terminated, subscription termination date is returned.
goaway_date	If subscription has been deleted, the deletion date is returned.

Common returned parameters for all subscription types except for Domain registration ones:

prom_id	If promotion has been applied to subscription, promotion ID is returned.
prom_start_date	Promotion period start date (if promotion has been applied).
prom_end_date	Promotion period end date (if promotion has been applied).
res_info	All resources included in subscription.
bm_attr	Custom attributes assigned to subscription (if any).
questions	Questions specified (Questionnaire) for subscription, if any.
assigned_domains	Domains assigned to subscription, if any.

The following subscription types have some extra output fields:

Domain registration subscription returned parameters:

domain	Hash containing information about domain zone.
regdomain	Hash containing information about domain registration.

Virtuozzo Container subscription:

platform_id	ID of Container platform: <ul style="list-style-type: none"> ▪ -1 - Unknown ▪ 0 - All ▪ 1 - Linux Vz2.0 ▪ 3 - Linux Vz3.x ▪ 4 - Windows Vz3.x ▪ 5 - Linux Vz3.x EM64T ▪ 6 - Linux Vz3.x IA64 ▪ 100 - Non-VZ ▪ 201 - Plesk for Unix ▪ 202 - Plesk for Windows
platform	Platform name in text form.
traf_class	Traffic class ID, if such has been configured for subscription.
app_resources	Applications available for subscription.
is_root_access	If root access allowed for Container.
ve_id	Container ID.
ve	Container name.

Plesk Client subscription:

traf_class	Traffic class ID, if such has been configured for subscription.
plesk_client	Hash containing information about Plesk client (ID, node, status, etc.)
platform_id	Plesk platform ID (name as for Virtuozzo Container subscription).
platform	Plesk platform name in text form.
app_resources	Applications available for subscription.

Plesk Domain subscription:

traf_class	Traffic class ID, if such has been configured for subscription.
plesk_domain	Hash containing information about Plesk domain (ID, node, status, etc.)
platform_id	Plesk platform ID (name as for Virtuozzo Container subscription).
platform	Plesk platform name in text form.
app_resources	Applications available for subscription.

Plesk Dedicated Server subscription:

hw_id	Server ID assigned in Parallels Business Automation.
server_properties	Hash containing information about server configuration.

Dedicated Server subscription:

platform_id	Server platform ID (name as for Virtuozzo Container subscription).
platform	Platform name in text form.
traf_class	Traffic class ID, if such has been configured for subscription.
server_properties	Hash containing information about server configuration.
hw_id	Server ID assigned in Parallels Business Automation.

SOAP Faults codes:

SubscrNotFound	No subscription with ID passed.
AuthzError	Subscription belongs to another account or in case a reseller uses this function, to another reseller.

Example of get_subscr_info Returned Values

Examples of get_subscr_info function output depending on a subscription type are presented in this topic.

Dedicated server

```
{
  'goaway_date' => undef,
  'prom_start_date' => '2007-09-10 08:54:12',
  'trial_period' => '0',
  'traf_class' => undef,
  'plan_type' => '3',
  'plan_type_txt' => 'Dedicated Server',
  'account_no' => '3',
  'renewal_policy' => '1',
  'assigned_domains' => [],
  'id' => '7',
  'bm_attr' => [
    {
      'group_id' => '1',
      'group_name' => 'Hard Disk',
      'bm_attr_id' => '2',
      'name' => '80 GB',
      'subscr_id' => '7',
      'is_complimentary' => '0'
    },
    {
      'group_id' => '2',
      'group_name' => 'Memory',
      'bm_attr_id' => '5',
      'name' => '512 MB DDR',
      'subscr_id' => '7',
      'is_complimentary' => '0'
    },
    {
      'group_id' => '3',
      'group_name' => 'Processor',
      'bm_attr_id' => '8',
      'name' => 'AMD Athlon64 3000',
      'subscr_id' => '7',
      'is_complimentary' => '0'
    },
    {
      'group_id' => '5',
      'group_name' => 'Operating System',
      'bm_attr_id' => '14',
      'name' => 'Windows Server 2003',
      'subscr_id' => '7',
      'is_complimentary' => '0'
    }
  ],
  'period' => '2592000',
  'prom_id' => '0',
  'name' => 'DSL234',
  'questions' => [],
  'prom_end_date' => undef,
  'custom_subscr_fee' => undef,
  'is_traffic_overused' => '0',
  'end_date' => '2008-11-30 00:00:00',
  'plan_name' => 'DS',
  'next_period' => '2592000',
  'base_date' => '2000-01-30 00:00:00',
  'res_info' => [
    {

```

```

        'short_name' => 'numstaticip',
        'is_unlim' => '0',
        'is_advanced' => '0',
        'id' => '7',
        'value' => '1',
        'name' => 'Number of Static IP addresses',
        'is_domain' => '0',
        'is_countable' => '1',
        'max_value' => '1048576',
        'overuse_rate' => '0.000000',
        'is_ve_related' => '0',
        'is_metered' => '0',
        'res_id' => '201',
        'is_reducible' => '1',
        'multiplier' => '1',
        'units' => 'ip(s)'
    },
    {
        'short_name' => 'numdnshosting',
        'is_unlim' => '0',
        'id' => '7',
        'is_advanced' => '0',
        'value' => '1',
        'is_countable' => '1',
        'is_domain' => '0',
        'name' => 'Number of domains with DNS hosting
provided',

        'is_ve_related' => '0',
        'overuse_rate' => '0.000000',
        'max_value' => '1048576',
        'is_metered' => '0',
        'res_id' => '208',
        'is_reducible' => '0',
        'units' => 'domain',
        'multiplier' => '1'
    }
],
'server_properties' => {
    'port' => '',
    'identification' => 'DS1234',
    'switch_id' => '0',
    'ipaddresses' => [
        '12.13.14.15',
        '12.13.14.16'
    ],
    'comment' => 'test dedicated',
    'switch' => undef,
    'rack' => undef,
    'id' => '3',
    'attributes' => [
        {
            'attr_id' => '6',
            'name' => '1024 MB DDR'
        },
        {
            'attr_id' => '11',
            'name' => 'VIRUS
Protection'

        },
        {
            'attr_id' => '3',
            'name' => '120 GB'
        },
        {
            'attr_id' => '13',
            'name' => 'ROOT Access'
        },
    ],

```

```

D 2.8 GHz'
Tools'

        {
            'attr_id' => '9',
            'name' => 'Dual Intel Xeon'
        },
        {
            'attr_id' => '12',
            'name' => 'Development'
        },
        {
            'attr_id' => '15',
            'name' => 'Fedora Linux'
        }
    ],
    'form_factor' => '45'
},
'plan_sid' => '16',
'status' => '1',
'is_upgrade' => undef,
'is_notify' => undef,
'prev_status' => '10',
'create_order_id' => '31',
'status_txt' => 'active',
'grace_date' => '2008-05-14 08:48:21',
'billable_items' => [],
'start_date' => '2007-09-10 08:54:12',
'platform' => 'Non-VZ',
'termination_date' => undef,
'hw_id' => '3',
'expiration_date' => '2008-10-26 00:00:00',
'plan_id' => '16',
'platform_id' => '100'
};

```

Miscellaneous Subscription

```

{
    'goaway_date' => undef,
    'prom_start_date' => '2008-04-29 11:25:58',
    'trial_period' => '0',
    'plan_type' => '7',
    'plan_type_txt' => 'Miscellaneous',
    'account_no' => '2',
    'renewal_policy' => '1',
    'assigned_domains' => [
        'fdgfdgdfg.com'
    ],
    'id' => '166',
    'bm_attr' => [],
    'period' => '2592000',
    'prom_id' => '0',
    'name' => 'Miscellaneous (34)',
    'questions' => [
        {
            'question' => 'Question 1',
            'value' => 'answer 1',
            'question_id' => '1',
            'hp_id' => '238',
            'subscr_id' => '166'
        },
        {
            'question' => 'Question 2',
            'value' => 'answer 2',
            'question_id' => '2',
            'hp_id' => '238',
            'subscr_id' => '166'
        }
    ],
}

```

```

        {
            'question' => 'Question 3',
            'value' => 'answer 3',
            'question_id' => '3',
            'hp_id' => '238',
            'subscr_id' => '166'
        }
    ],
    'prom_end_date' => undef,
    'custom_subscr_fee' => undef,
    'end_date' => '2008-05-29 00:00:00',
    'plan_name' => 'Misc 21',
    'next_period' => '7776000',
    'base_date' => '2008-05-29 00:00:00',
    'res_info' => [
        {
            'short_name' => 'numdnshosting',
            'is_unlim' => '0',
            'is_advanced' => '0',
            'id' => '166',
            'value' => '10',
            'name' => 'Number of domains with DNS hosting
provided',
            'is_domain' => '0',
            'is_countable' => '1',
            'max_value' => '1048576',
            'overuse_rate' => '1.000000',
            'is_ve_related' => '0',
            'is_metered' => '0',
            'res_id' => '4000',
            'is_reducible' => '0',
            'multiplier' => '1',
            'units' => 'domain'
        }
    ],
    'plan_sid' => '127',
    'status' => '1',
    'is_upgrade' => undef,
    'is_notify' => undef,
    'prev_status' => '3',
    'create_order_id' => '922',
    'status_txt' => 'active',
    'grace_date' => undef,
    'billable_items' => [],
    'start_date' => '2008-04-29 11:25:58',
    'termination_date' => undef,
    'expiration_date' => undef,
    'plan_id' => '241'
};

```

Plesk Client Subscription

```

{
    'goaway_date' => '2008-03-08 00:00:00',
    'prom_start_date' => '2007-12-21 13:31:32',
    'trial_period' => '0',
    'traf_class' => undef,
    'plan_type' => '10',
    'plan_type_txt' => 'Plesk Client',
    'account_no' => '4',
    'renewal_policy' => '0',
    'assigned_domains' => [
        'sub-cli-2.com'
    ],
    'id' => '36',
    'bm_attr' => [],
    'period' => '2592000',
    'prom_id' => '0',
}

```

```

'name' => 'Dr. John Lector (4-1047)',
'questions' => [],
'app_resources' => [],
'prom_end_date' => undef,
'plesk_client' => {
    'status' => '0',
    'status_txt' => 'active',
    'subscr_id' => '36',
    'hw_id' => '1',
    'id' => '244',
    'plesk_status' => '0',
    'plesk_id' => '26',
    'plesk_name' => 'Dr. John Lector (4-1047)'
},
'custom_subscr_fee' => undef,
'is_traffic_overused' => '0',
'end_date' => '2008-02-21 13:37:43',
'plan_name' => 'PC Win Uniq HN',
'next_period' => '2592000',
'base_date' => '2007-12-21 13:37:43',
'res_info' => [
    {
        'short_name' => 'pc_diskquota',
        'is_unlim' => '0',
        'is_advanced' => '0',
        'id' => '36',
        'value' => '100',
        'name' => 'Disk space quota',
        'is_domain' => '0',
        'is_countable' => '1',
        'max_value' => '1024000',
        'overuse_rate' => '0.000000',
        'is_ve_related' => '0',
        'is_metered' => '0',
        'res_id' => '1300',
        'is_reducible' => '0',
        'multiplier' => '1048576',
        'units' => 'MB'
    },
    {
        'short_name' => 'pc_numwebusers',
        'is_unlim' => '0',
        'id' => '36',
        'is_advanced' => '0',
        'value' => '1',
        'is_countable' => '1',
        'is_domain' => '0',
        'name' => 'Number of web users',
        'is_ve_related' => '0',
        'overuse_rate' => '0.000000',
        'max_value' => '32000',
        'is_metered' => '0',
        'res_id' => '1302',
        'is_reducible' => '0',
        'units' => 'users',
        'multiplier' => '1'
    },
    {
        'short_name' => 'pc_nummailbox',
        'is_unlim' => '0',
        'id' => '36',
        'is_advanced' => '0',
        'value' => '1',
        'is_countable' => '1',
        'is_domain' => '0',
        'name' => 'Number of mailboxes',
        'is_ve_related' => '0',

```

```

        'overuse_rate' => '0.000000',
        'max_value' => '32000',
        'is_metered' => '0',
        'res_id' => '1304',
        'is_reducible' => '0',
        'units' => 'unit',
        'multiplier' => '1'
    },
    {
        'short_name' => 'pc_mailboxquota',
        'is_unlim' => '0',
        'id' => '36',
        'is_advanced' => '0',
        'value' => '1',
        'is_countable' => '1',
        'is_domain' => '0',
        'name' => 'Mailbox quota',
        'is_ve_related' => '0',
        'overuse_rate' => '0.000000',
        'max_value' => '102400',
        'is_metered' => '0',
        'res_id' => '1305',
        'is_reducible' => '0',
        'units' => 'MB',
        'multiplier' => '1048576'
    },
    {
        'short_name' => 'pc_nummailredir',
        'is_unlim' => '0',
        'id' => '36',
        'is_advanced' => '0',
        'value' => '1',
        'is_countable' => '1',
        'is_domain' => '0',
        'name' => 'Number of mail redirects',
        'is_ve_related' => '0',
        'overuse_rate' => '0.000000',
        'max_value' => '32000',
        'is_metered' => '0',
        'res_id' => '1306',
        'is_reducible' => '0',
        'units' => 'unit',
        'multiplier' => '1'
    },
    {
        'short_name' => 'pc_nummailgrp',
        'is_unlim' => '0',
        'id' => '36',
        'is_advanced' => '0',
        'value' => '1',
        'is_countable' => '1',
        'is_domain' => '0',
        'name' => 'Number of mail groups',
        'is_ve_related' => '0',
        'overuse_rate' => '0.000000',
        'max_value' => '32000',
        'is_metered' => '0',
        'res_id' => '1307',
        'is_reducible' => '0',
        'units' => 'unit',
        'multiplier' => '1'
    },
    {
        'short_name' => 'pc_nummailautoresp',
        'is_unlim' => '0',
        'id' => '36',
        'is_advanced' => '0',

```

```

'value' => '1',
'is_countable' => '1',
'is_domain' => '0',
'name' => 'Number of mail autoresponders',
'is_ve_related' => '0',
'overuse_rate' => '0.000000',
'max_value' => '32000',
'is_metered' => '0',
'res_id' => '1308',
'is_reducible' => '0',
'units' => 'unit',
'multiplier' => '1'
},
{
'short_name' => 'pc_nummaillist',
'is_unlim' => '0',
'id' => '36',
'is_advanced' => '0',
'value' => '1',
'is_countable' => '1',
'is_domain' => '0',
'name' => 'Number of mailing lists',
'is_ve_related' => '0',
'overuse_rate' => '0.000000',
'max_value' => '32000',
'is_metered' => '0',
'res_id' => '1309',
'is_reducible' => '0',
'units' => 'unit',
'multiplier' => '1'
},
{
'short_name' => 'pc_numwebapp',
'is_unlim' => '0',
'id' => '36',
'is_advanced' => '0',
'value' => '1',
'is_countable' => '1',
'is_domain' => '0',
'name' => 'Number of web applications',
'is_ve_related' => '0',
'overuse_rate' => '0.000000',
'max_value' => '32000',
'is_metered' => '0',
'res_id' => '1310',
'is_reducible' => '0',
'units' => 'unit',
'multiplier' => '1'
},
{
'short_name' => 'pc_numsubdomains',
'is_unlim' => '0',
'id' => '36',
'is_advanced' => '0',
'value' => '1',
'is_countable' => '1',
'is_domain' => '0',
'name' => 'Number of subdomains',
'is_ve_related' => '0',
'overuse_rate' => '0.000000',
'max_value' => '32000',
'is_metered' => '0',
'res_id' => '1311',
'is_reducible' => '0',
'units' => 'subdomains',
'multiplier' => '1'
},

```

```
{
  'short_name' => 'pc_numdomains',
  'is_unlim' => '0',
  'id' => '36',
  'is_advanced' => '0',
  'value' => '2',
  'is_countable' => '1',
  'is_domain' => '0',
  'name' => 'Number of domains',
  'is_ve_related' => '0',
  'overuse_rate' => '0.000000',
  'max_value' => '32000',
  'is_metered' => '0',
  'res_id' => '1312',
  'is_reducible' => '0',
  'units' => 'domains',
  'multiplier' => '1'
},
{
  'short_name' => 'pc_numips',
  'is_unlim' => '0',
  'id' => '36',
  'is_advanced' => '0',
  'value' => '0',
  'is_countable' => '1',
  'is_domain' => '0',
  'name' => 'Number of IP',
  'is_ve_related' => '0',
  'overuse_rate' => '0.000000',
  'max_value' => '32000',
  'is_metered' => '0',
  'res_id' => '1313',
  'is_reducible' => '0',
  'units' => 'ip(s)',
  'multiplier' => '1'
},
{
  'short_name' => 'pc_mysqlbdbquota',
  'is_unlim' => '0',
  'id' => '36',
  'is_advanced' => '0',
  'value' => '100',
  'is_countable' => '1',
  'is_domain' => '0',
  'name' => 'mysql database quota',
  'is_ve_related' => '0',
  'overuse_rate' => '0.000000',
  'max_value' => '1024000',
  'is_metered' => '0',
  'res_id' => '1321',
  'is_reducible' => '0',
  'units' => 'MB',
  'multiplier' => '1048576'
},
{
  'short_name' => 'pc_micsqlbdbquota',
  'is_unlim' => '0',
  'id' => '36',
  'is_advanced' => '0',
  'value' => '100',
  'is_countable' => '1',
  'is_domain' => '0',
  'name' => 'microsoft sql database quota',
  'is_ve_related' => '0',
  'overuse_rate' => '0.000000',
  'max_value' => '1024000',
  'is_metered' => '0',
```

```

        'res_id' => '1322',
        'is_reducible' => '0',
        'units' => 'MB',
        'multiplier' => '1048576'
    },
    {
        'short_name' => 'pc_micsqlnumdb',
        'is_unlim' => '0',
        'id' => '36',
        'is_advanced' => '0',
        'value' => '1',
        'is_countable' => '1',
        'is_domain' => '0',
        'name' => 'maximum number of microsoft sql serever
databases',
        'is_ve_related' => '0',
        'overuse_rate' => '0.000000',
        'max_value' => '1024',
        'is_metered' => '0',
        'res_id' => '1323',
        'is_reducible' => '0',
        'units' => 'unit',
        'multiplier' => '1'
    },
    {
        'short_name' => 'pc_sslshlinksnumber',
        'is_unlim' => '0',
        'id' => '36',
        'is_advanced' => '0',
        'value' => '1',
        'is_countable' => '1',
        'is_domain' => '0',
        'name' => 'maximum number of shared ssl links',
        'is_ve_related' => '0',
        'overuse_rate' => '0.000000',
        'max_value' => '1000',
        'is_metered' => '0',
        'res_id' => '1324',
        'is_reducible' => '0',
        'units' => 'unit',
        'multiplier' => '1'
    },
    {
        'short_name' => 'pc_subftpusers',
        'is_unlim' => '0',
        'id' => '36',
        'is_advanced' => '0',
        'value' => '1',
        'is_countable' => '1',
        'is_domain' => '0',
        'name' => 'Maximum number of FTP subaccounts',
        'is_ve_related' => '0',
        'overuse_rate' => '0.000000',
        'max_value' => '1000',
        'is_metered' => '0',
        'res_id' => '1325',
        'is_reducible' => '0',
        'units' => 'unit',
        'multiplier' => '1'
    },
    {
        'short_name' => 'pc_fpseusers',
        'is_unlim' => '0',
        'id' => '36',
        'is_advanced' => '0',
        'value' => '1',
        'is_countable' => '1',

```

```

        'is_domain' => '0',
        'name' => 'Maximum number of Microsoft FrontPage
subaccounts',
        'is_ve_related' => '0',
        'overuse_rate' => '0.000000',
        'max_value' => '1000',
        'is_metered' => '0',
        'res_id' => '1326',
        'is_reducible' => '0',
        'units' => 'unit',
        'multiplier' => '1'
    },
    {
        'short_name' => 'pc_numodbc',
        'is_unlim' => '1',
        'id' => '36',
        'is_advanced' => '0',
        'value' => '0',
        'is_countable' => '1',
        'is_domain' => '0',
        'name' => 'Maximum number of ODBC connections',
        'is_ve_related' => '0',
        'overuse_rate' => '0.000000',
        'max_value' => '0',
        'is_metered' => '0',
        'res_id' => '1327',
        'is_reducible' => '1',
        'units' => 'unit',
        'multiplier' => '1'
    },
    {
        'short_name' => 'pc_numiispools',
        'is_unlim' => '0',
        'id' => '36',
        'is_advanced' => '0',
        'value' => '1',
        'is_countable' => '1',
        'is_domain' => '0',
        'name' => 'Maximum number of IIS application pools',
        'is_ve_related' => '0',
        'overuse_rate' => '0.000000',
        'max_value' => '1024',
        'is_metered' => '0',
        'res_id' => '1331',
        'is_reducible' => '0',
        'units' => 'unit',
        'multiplier' => '1'
    },
    {
        'short_name' => 'pc_mysqlnumdb',
        'is_unlim' => '0',
        'id' => '36',
        'is_advanced' => '0',
        'value' => '1',
        'is_countable' => '1',
        'is_domain' => '0',
        'name' => 'maximum number of MySQL databases',
        'is_ve_related' => '0',
        'overuse_rate' => '0.000000',
        'max_value' => '1024',
        'is_metered' => '0',
        'res_id' => '1332',
        'is_reducible' => '0',
        'units' => 'unit',
        'multiplier' => '1'
    },
    {

```

```

        'short_name' => 'pc_numdomainalias',
        'is_unlim' => '0',
        'id' => '36',
        'is_advanced' => '0',
        'value' => '1',
        'is_countable' => '1',
        'is_domain' => '0',
        'name' => 'maximum number of domain aliases',
        'is_ve_related' => '0',
        'overuse_rate' => '0.000000',
        'max_value' => '32000',
        'is_metered' => '0',
        'res_id' => '1333',
        'is_reducible' => '0',
        'units' => 'alias(es)',
        'multiplier' => '1'
    },
    {
        'short_name' => 'pc_totalmailbquota',
        'is_unlim' => '0',
        'id' => '36',
        'is_advanced' => '0',
        'value' => '1',
        'is_countable' => '1',
        'is_domain' => '0',
        'name' => 'Total mailboxes quota',
        'is_ve_related' => '0',
        'overuse_rate' => '0.000000',
        'max_value' => '102400',
        'is_metered' => '0',
        'res_id' => '1334',
        'is_reducible' => '0',
        'units' => 'MB',
        'multiplier' => '1048576'
    },
    {
        'short_name' => 'numdnshosting',
        'is_unlim' => '0',
        'id' => '36',
        'is_advanced' => '0',
        'value' => '1',
        'is_countable' => '1',
        'is_domain' => '0',
        'name' => 'Number of domains with DNS hosting
provided',
        'is_ve_related' => '0',
        'overuse_rate' => '0.000000',
        'max_value' => '1048576',
        'is_metered' => '0',
        'res_id' => '1335',
        'is_reducible' => '0',
        'units' => 'domain',
        'multiplier' => '1'
    },
    {
        'short_name' => 'pc_numcfdsn',
        'is_unlim' => '1',
        'id' => '36',
        'is_advanced' => '0',
        'value' => '0',
        'is_countable' => '1',
        'is_domain' => '0',
        'name' => 'Maximum number of ColdFusion DSN
connections',
        'is_ve_related' => '0',
        'overuse_rate' => '0.000000',
        'max_value' => '0',

```

```

        'is_metered' => '0',
        'res_id' => '1336',
        'is_reducible' => '1',
        'units' => 'unit',
        'multiplier' => '1'
    }
],
'plan_sid' => '49',
'status' => '11',
'is_upgrade' => undef,
'is_notify' => undef,
'add_params' => '76',
'prev_status' => '10',
'create_order_id' => '151',
'billable_items' => [],
'grace_date' => '2008-03-08 00:00:00',
'status_txt' => 'expired',
'start_date' => '2007-12-21 13:31:32',
'platform' => 'Plesk for Windows',
'termination_date' => undef,
'expiration_date' => '2009-03-08 00:00:00',
'plan_id' => '51',
'platform_id' => '202'
};

```

Plesk Domain Subscription

```

{
    'goaway_date' => undef,
    'prom_start_date' => '2008-03-03 12:35:00',
    'trial_period' => '0',
    'traf_class' => undef,
    'plan_type_txt' => 'Plesk Domain',
    'plan_type' => '9',
    'account_no' => '5',
    'renewal_policy' => '0',
    'assigned_domains' => [
        'hadelen.com'
    ],
    'id' => '90',
    'bm_attr' => [],
    'period' => '31104000',
    'prom_id' => '0',
    'name' => 'hadelen.com',
    'questions' => [],
    'app_resources' => [],
    'prom_end_date' => undef,
    'custom_subscr_fee' => undef,
    'is_traffic_overused' => '0',
    'end_date' => '2009-11-14 00:00:00',
    'plan_name' => 'PD check webmail',
    'next_period' => '31104000',
    'base_date' => '2009-11-14 00:00:00',
    'res_info' => [
        {
            'short_name' => 'pd_diskquota',
            'is_unlim' => '0',
            'id' => '90',
            'is_advanced' => '0',
            'value' => '100',
            'is_countable' => '1',
            'is_domain' => '0',
            'name' => 'Disk space quota',
            'is_ve_related' => '0',
            'overuse_rate' => '0.000000',
            'max_value' => '1024000',
            'is_metered' => '0',
            'res_id' => '1200',

```

```

        'is_reducible' => '0',
        'units' => 'MB',
        'multiplier' => '1048576'
    },
    {
        'short_name' => 'pd_numwebusers',
        'is_unlim' => '0',
        'id' => '90',
        'is_advanced' => '0',
        'value' => '1',
        'is_countable' => '1',
        'is_domain' => '0',
        'name' => 'Number of web users',
        'is_ve_related' => '0',
        'overuse_rate' => '0.000000',
        'max_value' => '32000',
        'is_metered' => '0',
        'res_id' => '1202',
        'is_reducible' => '0',
        'units' => 'users',
        'multiplier' => '1'
    },
    {
        'short_name' => 'pd_nummailbox',
        'is_unlim' => '0',
        'id' => '90',
        'is_advanced' => '0',
        'value' => '1',
        'is_countable' => '1',
        'is_domain' => '0',
        'name' => 'Number of mailboxes',
        'is_ve_related' => '0',
        'overuse_rate' => '0.000000',
        'max_value' => '32000',
        'is_metered' => '0',
        'res_id' => '1204',
        'is_reducible' => '0',
        'units' => 'unit',
        'multiplier' => '1'
    },
    {
        'short_name' => 'pd_mailboxquota',
        'is_unlim' => '0',
        'id' => '90',
        'is_advanced' => '0',
        'value' => '1',
        'is_countable' => '1',
        'is_domain' => '0',
        'name' => 'Mailbox quota',
        'is_ve_related' => '0',
        'overuse_rate' => '0.000000',
        'max_value' => '102400',
        'is_metered' => '0',
        'res_id' => '1205',
        'is_reducible' => '0',
        'units' => 'MB',
        'multiplier' => '1048576'
    },
    {
        'short_name' => 'pd_nummailredir',
        'is_unlim' => '0',
        'id' => '90',
        'is_advanced' => '0',
        'value' => '1',
        'is_countable' => '1',
        'is_domain' => '0',
        'name' => 'Number of mail redirects',

```

```

        'is_ve_related' => '0',
        'overuse_rate' => '0.000000',
        'max_value' => '32000',
        'is_metered' => '0',
        'res_id' => '1206',
        'is_reducible' => '0',
        'units' => 'unit',
        'multiplier' => '1'
    },
    {
        'short_name' => 'pd_nummailgrp',
        'is_unlim' => '0',
        'id' => '90',
        'is_advanced' => '0',
        'value' => '1',
        'is_countable' => '1',
        'is_domain' => '0',
        'name' => 'Number of mail groups',
        'is_ve_related' => '0',
        'overuse_rate' => '0.000000',
        'max_value' => '32000',
        'is_metered' => '0',
        'res_id' => '1207',
        'is_reducible' => '0',
        'units' => 'unit',
        'multiplier' => '1'
    },
    {
        'short_name' => 'pd_nummailautoresp',
        'is_unlim' => '0',
        'id' => '90',
        'is_advanced' => '0',
        'value' => '1',
        'is_countable' => '1',
        'is_domain' => '0',
        'name' => 'Number of mail autoresponders',
        'is_ve_related' => '0',
        'overuse_rate' => '0.000000',
        'max_value' => '32000',
        'is_metered' => '0',
        'res_id' => '1208',
        'is_reducible' => '0',
        'units' => 'unit',
        'multiplier' => '1'
    },
    {
        'short_name' => 'pd_nummaillist',
        'is_unlim' => '0',
        'id' => '90',
        'is_advanced' => '0',
        'value' => '1',
        'is_countable' => '1',
        'is_domain' => '0',
        'name' => 'Number of mailing lists',
        'is_ve_related' => '0',
        'overuse_rate' => '0.000000',
        'max_value' => '32000',
        'is_metered' => '0',
        'res_id' => '1209',
        'is_reducible' => '0',
        'units' => 'unit',
        'multiplier' => '1'
    },
    {
        'short_name' => 'pd_numwebapp',
        'is_unlim' => '0',
        'id' => '90',

```

```

        'is_advanced' => '0',
        'value' => '1',
        'is_countable' => '1',
        'is_domain' => '0',
        'name' => 'Number of web applications',
        'is_ve_related' => '0',
        'overuse_rate' => '0.000000',
        'max_value' => '32000',
        'is_metered' => '0',
        'res_id' => '1210',
        'is_reducible' => '0',
        'units' => 'unit',
        'multiplier' => '1'
    },
    {
        'short_name' => 'pd_numsubdomains',
        'is_unlim' => '0',
        'id' => '90',
        'is_advanced' => '0',
        'value' => '1',
        'is_countable' => '1',
        'is_domain' => '0',
        'name' => 'Number of subdomains',
        'is_ve_related' => '0',
        'overuse_rate' => '0.000000',
        'max_value' => '32000',
        'is_metered' => '0',
        'res_id' => '1211',
        'is_reducible' => '0',
        'units' => 'subdomains',
        'multiplier' => '1'
    },
    {
        'short_name' => 'pd_ip',
        'is_unlim' => '0',
        'id' => '90',
        'is_advanced' => '0',
        'value' => '0',
        'is_countable' => '1',
        'is_domain' => '0',
        'name' => 'Dedicated IPs',
        'is_ve_related' => '0',
        'overuse_rate' => '0.000000',
        'max_value' => '1',
        'is_metered' => '0',
        'res_id' => '1212',
        'is_reducible' => '0',
        'units' => 'IP',
        'multiplier' => '1'
    },
    {
        'short_name' => 'pd_harddiskquota',
        'is_unlim' => '0',
        'id' => '90',
        'is_advanced' => '0',
        'value' => '100',
        'is_countable' => '1',
        'is_domain' => '0',
        'name' => 'Hard disk space quota',
        'is_ve_related' => '0',
        'overuse_rate' => '0.000000',
        'max_value' => '1024000',
        'is_metered' => '0',
        'res_id' => '1219',
        'is_reducible' => '0',
        'units' => 'MB',
        'multiplier' => '1048576'
    }

```

```

    },
    {
      'short_name' => 'pd_numdomainalias',
      'is_unlim' => '0',
      'id' => '90',
      'is_advanced' => '0',
      'value' => '0',
      'is_countable' => '1',
      'is_domain' => '0',
      'name' => 'Maximum number of domain aliases',
      'is_ve_related' => '0',
      'overuse_rate' => '0.000000',
      'max_value' => '32000',
      'is_metered' => '0',
      'res_id' => '1220',
      'is_reducible' => '0',
      'units' => 'unit',
      'multiplier' => '1'
    },
    {
      'short_name' => 'pd_mysqlldbquota',
      'is_unlim' => '0',
      'id' => '90',
      'is_advanced' => '0',
      'value' => '100',
      'is_countable' => '1',
      'is_domain' => '0',
      'name' => 'Mysql database quota',
      'is_ve_related' => '0',
      'overuse_rate' => '0.000000',
      'max_value' => '1024000',
      'is_metered' => '0',
      'res_id' => '1221',
      'is_reducible' => '0',
      'units' => 'MB',
      'multiplier' => '1048576'
    },
    {
      'short_name' => 'pd_micsqlldbquota',
      'is_unlim' => '0',
      'id' => '90',
      'is_advanced' => '0',
      'value' => '100',
      'is_countable' => '1',
      'is_domain' => '0',
      'name' => 'Microsoft sql database quota',
      'is_ve_related' => '0',
      'overuse_rate' => '0.000000',
      'max_value' => '1024000',
      'is_metered' => '0',
      'res_id' => '1222',
      'is_reducible' => '0',
      'units' => 'MB',
      'multiplier' => '1048576'
    },
    {
      'short_name' => 'pd_micsqlnumdb',
      'is_unlim' => '0',
      'id' => '90',
      'is_advanced' => '0',
      'value' => '1',
      'is_countable' => '1',
      'is_domain' => '0',
      'name' => 'Maximum number of microsoft sql serever
databases',
      'is_ve_related' => '0',
      'overuse_rate' => '0.000000',

```

```

        'max_value' => '1024',
        'is_metered' => '0',
        'res_id' => '1223',
        'is_reducible' => '0',
        'units' => 'unit',
        'multiplier' => '1'
    },
    {
        'short_name' => 'pd_sslshlinksnumber',
        'is_unlim' => '0',
        'id' => '90',
        'is_advanced' => '0',
        'value' => '1',
        'is_countable' => '1',
        'is_domain' => '0',
        'name' => 'Maximum number of shared ssl links',
        'is_ve_related' => '0',
        'overuse_rate' => '0.000000',
        'max_value' => '1000',
        'is_metered' => '0',
        'res_id' => '1224',
        'is_reducible' => '0',
        'units' => 'unit',
        'multiplier' => '1'
    },
    {
        'short_name' => 'pd_mysqlnumdb',
        'is_unlim' => '0',
        'id' => '90',
        'is_advanced' => '0',
        'value' => '1',
        'is_countable' => '1',
        'is_domain' => '0',
        'name' => 'Maximum number of MySQL databases',
        'is_ve_related' => '0',
        'overuse_rate' => '0.000000',
        'max_value' => '1024',
        'is_metered' => '0',
        'res_id' => '1225',
        'is_reducible' => '0',
        'units' => 'unit',
        'multiplier' => '1'
    },
    {
        'short_name' => 'pd_totalmailboxquota',
        'is_unlim' => '0',
        'id' => '90',
        'is_advanced' => '0',
        'value' => '1',
        'is_countable' => '1',
        'is_domain' => '0',
        'name' => 'Total mailboxes quota',
        'is_ve_related' => '0',
        'overuse_rate' => '0.000000',
        'max_value' => '102400',
        'is_metered' => '0',
        'res_id' => '1226',
        'is_reducible' => '0',
        'units' => 'MB',
        'multiplier' => '1048576'
    },
    {
        'short_name' => 'numdnshosting',
        'is_unlim' => '0',
        'id' => '90',
        'is_advanced' => '0',
        'value' => '1',

```

```

        'is_countable' => '1',
        'is_domain' => '0',
        'name' => 'Number of domains with DNS hosting
provided',

        'is_ve_related' => '0',
        'overuse_rate' => '0.000000',
        'max_value' => '1048576',
        'is_metered' => '0',
        'res_id' => '1227',
        'is_reducible' => '0',
        'units' => 'domain',
        'multiplier' => '1'
    },
    {
        'short_name' => 'pd_subftpusers',
        'is_unlim' => '0',
        'id' => '90',
        'is_advanced' => '0',
        'value' => '1',
        'is_countable' => '1',
        'is_domain' => '0',
        'name' => 'Maximum number of FTP subaccounts',
        'is_ve_related' => '0',
        'overuse_rate' => '0.000000',
        'max_value' => '1000',
        'is_metered' => '0',
        'res_id' => '1228',
        'is_reducible' => '0',
        'units' => 'unit',
        'multiplier' => '1'
    },
    {
        'short_name' => 'pd_fpseusers',
        'is_unlim' => '0',
        'id' => '90',
        'is_advanced' => '0',
        'value' => '1',
        'is_countable' => '1',
        'is_domain' => '0',
        'name' => 'Maximum number of Microsoft FrontPage
subaccounts',

        'is_ve_related' => '0',
        'overuse_rate' => '0.000000',
        'max_value' => '1000',
        'is_metered' => '0',
        'res_id' => '1229',
        'is_reducible' => '0',
        'units' => 'unit',
        'multiplier' => '1'
    },
    {
        'short_name' => 'pd_numodbc',
        'is_unlim' => '1',
        'id' => '90',
        'is_advanced' => '0',
        'value' => '0',
        'is_countable' => '1',
        'is_domain' => '0',
        'name' => 'Maximum number of ODBC connections',
        'is_ve_related' => '0',
        'overuse_rate' => '0.000000',
        'max_value' => '0',
        'is_metered' => '0',
        'res_id' => '1230',
        'is_reducible' => '1',
        'units' => 'unit',
        'multiplier' => '1'
    }

```

```

        },
        {
            'short_name' => 'pd_numcfdsn',
            'is_unlim' => '1',
            'id' => '90',
            'is_advanced' => '0',
            'value' => '0',
            'is_countable' => '1',
            'is_domain' => '0',
            'name' => 'Maximum number of ColdFusion DSN
connections',
            'is_ve_related' => '0',
            'overuse_rate' => '0.000000',
            'max_value' => '0',
            'is_metered' => '0',
            'res_id' => '1231',
            'is_reducible' => '1',
            'units' => 'unit',
            'multiplier' => '1'
        }
    ],
    'plan_sid' => '113',
    'status' => '1',
    'is_upgrade' => undef,
    'is_notify' => undef,
    'add_params' => '90',
    'prev_status' => '3',
    'create_order_id' => '424',
    'status_txt' => 'active',
    'grace_date' => undef,
    'billable_items' => [],
    'start_date' => '2008-03-03 12:35:00',
    'platform' => 'Plesk for Windows',
    'plesk_domain' => {
        'status' => '0',
        'hw_id' => '10',
        'subscr_id' => '90',
        'plesk_status' => '0',
        'plesk_id' => '102',
        'plesk_ip' => '10.26.0.97',
        'status_txt' => 'active',
        'id' => '206',
        'plesk_name' => 'hadelen.com'
    },
    'termination_date' => undef,
    'expiration_date' => undef,
    'plan_id' => '113',
    'platform_id' => '202'
};

```

Virtuozzo Container Subscription

```

{
    'goaway_date' => undef,
    'prom_start_date' => '2008-03-31 13:09:36',
    'is_root_access' => '1',
    'trial_period' => '0',
    'traf_class' => undef,
    'plan_type_txt' => 'Container',
    'plan_type' => '1',
    'account_no' => '3',
    'renewal_policy' => '1',
    'assigned_domains' => [
        'app.ssl.lmtest.ru'
    ],
    'id' => '129',
    'bm_attr' => [],
    'period' => '2592000',

```

```

'prom_id' => '0',
'name' => 'Plesk',
'questions' => [],
'app_resources' => [
  {
    'name' => 'Majordomo with Autoresponder',
    'is_upgrade' => '0',
    'is_notify' => '0',
    'setup_fee' => '0.00',
    'app_key' => 'autoresponder-majordomo-fc4',
    'subscr_fee' => '0.00',
    'is_complementary' => '0',
    'type' => '1',
    'id' => '129',
    'cid' => '1'
  },
  {
    'name' => 'Awstats Fc4',
    'is_upgrade' => '0',
    'is_notify' => '0',
    'setup_fee' => '0.00',
    'app_key' => 'awstats-fc4',
    'subscr_fee' => '0.00',
    'is_complementary' => '1',
    'type' => '1',
    'id' => '129',
    'cid' => '1'
  },
  {
    'name' => 'Jdk Fc4',
    'is_upgrade' => '0',
    'is_notify' => '0',
    'setup_fee' => '0.00',
    'app_key' => 'jdk-fc4',
    'subscr_fee' => '0.00',
    'is_complementary' => '0',
    'type' => '1',
    'id' => '129',
    'cid' => '1'
  },
  {
    'name' => 'Jre Fc4',
    'is_upgrade' => '0',
    'is_notify' => '0',
    'setup_fee' => '0.00',
    'app_key' => 'jre-fc4',
    'subscr_fee' => '0.00',
    'is_complementary' => '0',
    'type' => '1',
    'id' => '129',
    'cid' => '1'
  },
  {
    'name' => 'Mod Perl Fc4',
    'is_upgrade' => '0',
    'is_notify' => '0',
    'setup_fee' => '0.00',
    'app_key' => 'mod_perl-fc4',
    'subscr_fee' => '0.00',
    'is_complementary' => '1',
    'type' => '1',
    'id' => '129',
    'cid' => '1'
  },
  {
    'name' => 'Mod Ssl Fc4',
    'is_upgrade' => '0',

```

```

        'is_notify' => '0',
        'setup_fee' => '0.00',
        'app_key' => 'mod_ssl-fc4',
        'subscr_fee' => '0.00',
        'is_complementary' => '1',
        'type' => '1',
        'id' => '129',
        'cid' => '1'
    },
    {
        'name' => 'Mysql Fc4',
        'is_upgrade' => '0',
        'is_notify' => '0',
        'setup_fee' => '0.00',
        'app_key' => 'mysql-fc4',
        'subscr_fee' => '0.00',
        'is_complementary' => '1',
        'type' => '1',
        'id' => '129',
        'cid' => '1'
    },
    {
        'name' => 'Openwebmail Fc4',
        'is_upgrade' => '0',
        'is_notify' => '0',
        'setup_fee' => '0.00',
        'app_key' => 'openwebmail-fc4',
        'subscr_fee' => '0.00',
        'is_complementary' => '0',
        'type' => '1',
        'id' => '129',
        'cid' => '1'
    },
    {
        'name' => 'Php Fc4',
        'is_upgrade' => '0',
        'is_notify' => '0',
        'setup_fee' => '0.00',
        'app_key' => 'php-fc4',
        'subscr_fee' => '0.00',
        'is_complementary' => '1',
        'type' => '1',
        'id' => '129',
        'cid' => '1'
    },
    {
        'name' => 'Phpmyadmin Fc4',
        'is_upgrade' => '0',
        'is_notify' => '0',
        'setup_fee' => '0.00',
        'app_key' => 'phpmyadmin-fc4',
        'subscr_fee' => '0.00',
        'is_complementary' => '1',
        'type' => '1',
        'id' => '129',
        'cid' => '1'
    },
    {
        'name' => 'PostgreSQL',
        'is_upgrade' => '0',
        'is_notify' => '0',
        'setup_fee' => '0.00',
        'app_key' => 'postgresql-fc4',
        'subscr_fee' => '0.00',
        'is_complementary' => '0',
        'type' => '1',
        'id' => '129',

```

```

        'cid' => '1'
    },
    {
        'name' => 'Proftpd Fc4',
        'is_upgrade' => '0',
        'is_notify' => '0',
        'setup_fee' => '0.00',
        'app_key' => 'proftpd-fc4',
        'subscr_fee' => '0.00',
        'is_complementary' => '0',
        'type' => '1',
        'id' => '129',
        'cid' => '1'
    },
    {
        'name' => 'Psa Fc4',
        'is_upgrade' => '0',
        'is_notify' => '0',
        'setup_fee' => '0.00',
        'app_key' => 'psa-fc4',
        'subscr_fee' => '0.00',
        'is_complementary' => '1',
        'type' => '1',
        'id' => '129',
        'cid' => '1'
    },
    {
        'name' => 'SSH 3.1',
        'is_upgrade' => '0',
        'is_notify' => '0',
        'setup_fee' => '0.00',
        'app_key' => 'ssh',
        'subscr_fee' => '0.00',
        'is_complementary' => '1',
        'type' => '4',
        'id' => '129',
        'cid' => '3'
    },
    {
        'name' => 'Usermin Fc4',
        'is_upgrade' => '0',
        'is_notify' => '0',
        'setup_fee' => '0.00',
        'app_key' => 'usermin-fc4',
        'subscr_fee' => '0.00',
        'is_complementary' => '0',
        'type' => '1',
        'id' => '129',
        'cid' => '1'
    },
    {
        'name' => 'Webmin Fc4',
        'is_upgrade' => '0',
        'is_notify' => '0',
        'setup_fee' => '0.00',
        'app_key' => 'webmin-fc4',
        'subscr_fee' => '0.00',
        'is_complementary' => '0',
        'type' => '1',
        'id' => '129',
        'cid' => '1'
    },
    {
        'name' => 'ZendOptimizer',
        'is_upgrade' => '0',
        'is_notify' => '0',
        'setup_fee' => '0.00',

```

```

        'app_key' => 'zend-optimizer-fc4',
        'subscr_fee' => '0.00',
        'is_complementary' => '0',
        'type' => '1',
        'id' => '129',
        'cid' => '1'
    }
],
'prom_end_date' => undef,
'custom_subscr_fee' => undef,
'is_traffic_overused' => '0',
'end_date' => '2008-06-01 08:18:06',
'plan_name' => '99026 test',
've_id' => '1027',
'next_period' => '2592000',
'base_date' => '2008-05-01 08:18:06',
'res_info' => [
    {
        'short_name' => 'numstaticip',
        'is_unlim' => '0',
        'id' => '129',
        'is_advanced' => '0',
        'value' => '1',
        'is_countable' => '1',
        'is_domain' => '0',
        'name' => 'Number of Static IP addresses',
        'is_ve_related' => '1',
        'overuse_rate' => '0.000000',
        'max_value' => '1048576',
        'is_metered' => '0',
        'res_id' => '25',
        'is_reducible' => '0',
        'units' => 'ip(s)',
        'multiplier' => '1'
    },
    {
        'short_name' => 'nummailbox',
        'is_unlim' => '0',
        'id' => '129',
        'is_advanced' => '0',
        'value' => '1024',
        'is_countable' => '1',
        'is_domain' => '0',
        'name' => 'Number of mailboxes',
        'is_ve_related' => '1',
        'overuse_rate' => '0.000000',
        'max_value' => '1048576',
        'is_metered' => '0',
        'res_id' => '38',
        'is_reducible' => '0',
        'units' => 'mailbox',
        'multiplier' => '1'
    },
    {
        'short_name' => 'numwebsites',
        'is_unlim' => '0',
        'id' => '129',
        'is_advanced' => '0',
        'value' => '1',
        'is_countable' => '1',
        'is_domain' => '0',
        'name' => 'Number of websites',
        'is_ve_related' => '1',
        'overuse_rate' => '0.000000',
        'max_value' => '1048576',
        'is_metered' => '0',
        'res_id' => '69',
    }
]

```

```

        'is_reducible' => '0',
        'units' => 'website',
        'multiplier' => '1'
    },
    {
        'short_name' => 'numdbbs',
        'is_unlim' => '0',
        'id' => '129',
        'is_advanced' => '0',
        'value' => '1',
        'is_countable' => '1',
        'is_domain' => '0',
        'name' => 'Number of databases',
        'is_ve_related' => '1',
        'overuse_rate' => '0.000000',
        'max_value' => '1048576',
        'is_metered' => '0',
        'res_id' => '72',
        'is_reducible' => '0',
        'units' => 'database',
        'multiplier' => '1'
    },
    {
        'short_name' => 'numbks',
        'is_unlim' => '0',
        'id' => '129',
        'is_advanced' => '0',
        'value' => '1',
        'is_countable' => '1',
        'is_domain' => '0',
        'name' => 'Number of backups',
        'is_ve_related' => '1',
        'overuse_rate' => '0.000000',
        'max_value' => '1048576',
        'is_metered' => '0',
        'res_id' => '74',
        'is_reducible' => '0',
        'units' => 'backup',
        'multiplier' => '1'
    },
    {
        'short_name' => 'sizebks',
        'is_unlim' => '0',
        'id' => '129',
        'is_advanced' => '0',
        'value' => '100',
        'is_countable' => '1',
        'is_domain' => '0',
        'name' => 'Total size of all backups',
        'is_ve_related' => '1',
        'overuse_rate' => '0.000000',
        'max_value' => '1048576',
        'is_metered' => '0',
        'res_id' => '76',
        'is_reducible' => '0',
        'units' => 'MB',
        'multiplier' => '1048576'
    },
    {
        'short_name' => 'numdnshosting',
        'is_unlim' => '0',
        'id' => '129',
        'is_advanced' => '0',
        'value' => '1',
        'is_countable' => '1',
        'is_domain' => '0',

```

```

        'name' => 'Number of domains with DNS hosting
provided',
        'is_ve_related' => '1',
        'overuse_rate' => '0.000000',
        'max_value' => '1048576',
        'is_metered' => '0',
        'res_id' => '100',
        'is_reducible' => '0',
        'units' => 'domain',
        'multiplier' => '1'
    },
    {
        'short_name' => 'kmemsize',
        'is_unlim' => '0',
        'id' => '129',
        'is_advanced' => '1',
        'value' => '10800',
        'is_countable' => '1',
        'is_domain' => '0',
        'name' => 'Size of unswappable kernel memory',
        'is_ve_related' => '1',
        'overuse_rate' => '0.000000',
        'max_value' => '2097151',
        'is_metered' => '0',
        'res_id' => '101',
        'is_reducible' => '1',
        'units' => 'KB',
        'multiplier' => '1024'
    },
    {
        'short_name' => 'lockedpages',
        'is_unlim' => '0',
        'id' => '129',
        'is_advanced' => '1',
        'value' => '256',
        'is_countable' => '1',
        'is_domain' => '0',
        'name' => 'Unswappable user pages',
        'is_ve_related' => '1',
        'overuse_rate' => '0.000000',
        'max_value' => '2147483647',
        'is_metered' => '0',
        'res_id' => '102',
        'is_reducible' => '1',
        'units' => 'pages',
        'multiplier' => '1'
    },
    {
        'short_name' => 'vmguarpages',
        'is_unlim' => '0',
        'id' => '129',
        'is_advanced' => '1',
        'value' => '6144',
        'is_countable' => '1',
        'is_domain' => '0',
        'name' => 'Memory allocation guarantee',
        'is_ve_related' => '1',
        'overuse_rate' => '0.000000',
        'max_value' => '2147483647',
        'is_metered' => '0',
        'res_id' => '103',
        'is_reducible' => '1',
        'units' => 'pages',
        'multiplier' => '1'
    },
    {
        'short_name' => 'shmpages',

```

```

        'is_unlim' => '0',
        'id' => '129',
        'is_advanced' => '1',
        'value' => '21504',
        'is_countable' => '1',
        'is_domain' => '0',
        'name' => 'Total size of SysV IPC shared memory',
        'is_ve_related' => '1',
        'overuse_rate' => '0.000000',
        'max_value' => '2147483647',
        'is_metered' => '0',
        'res_id' => '104',
        'is_reducible' => '1',
        'units' => 'pages',
        'multiplier' => '1'
    },
    {
        'short_name' => 'privvmpages',
        'is_unlim' => '0',
        'id' => '129',
        'is_advanced' => '1',
        'value' => '655360',
        'is_countable' => '1',
        'is_domain' => '0',
        'name' => 'Total size of private pages',
        'is_ve_related' => '1',
        'overuse_rate' => '0.000000',
        'max_value' => '2147483647',
        'is_metered' => '0',
        'res_id' => '105',
        'is_reducible' => '1',
        'units' => 'pages',
        'multiplier' => '1'
    },
    {
        'short_name' => 'numproc',
        'is_unlim' => '0',
        'id' => '129',
        'is_advanced' => '1',
        'value' => '240',
        'is_countable' => '1',
        'is_domain' => '0',
        'name' => 'Number of processes',
        'is_ve_related' => '1',
        'overuse_rate' => '0.000000',
        'max_value' => '32000',
        'is_metered' => '0',
        'res_id' => '106',
        'is_reducible' => '1',
        'units' => '',
        'multiplier' => '1'
    },
    {
        'short_name' => 'physpages',
        'is_unlim' => '0',
        'id' => '129',
        'is_advanced' => '1',
        'value' => '2147483647',
        'is_countable' => '1',
        'is_domain' => '0',
        'name' => 'Total number of physical memory pages',
        'is_ve_related' => '1',
        'overuse_rate' => '0.000000',
        'max_value' => '2147483647',
        'is_metered' => '0',
        'res_id' => '107',
        'is_reducible' => '1',

```

```

        'units' => 'pages',
        'multiplier' => '1'
    },
    {
        'short_name' => 'oomguarpages',
        'is_unlim' => '0',
        'id' => '129',
        'is_advanced' => '1',
        'value' => '6144',
        'is_countable' => '1',
        'is_domain' => '0',
        'name' => 'Guaranteed allocating address space',
        'is_ve_related' => '1',
        'overuse_rate' => '0.000000',
        'max_value' => '2147483647',
        'is_metered' => '0',
        'res_id' => '108',
        'is_reducible' => '1',
        'units' => 'pages',
        'multiplier' => '1'
    },
    {
        'short_name' => 'numfile',
        'is_unlim' => '0',
        'id' => '129',
        'is_advanced' => '1',
        'value' => '9312',
        'is_countable' => '1',
        'is_domain' => '0',
        'name' => 'Number of open files',
        'is_ve_related' => '1',
        'overuse_rate' => '0.000000',
        'max_value' => '2147483647',
        'is_metered' => '0',
        'res_id' => '109',
        'is_reducible' => '1',
        'units' => '',
        'multiplier' => '1'
    },
    {
        'short_name' => 'numtcpsock',
        'is_unlim' => '0',
        'id' => '129',
        'is_advanced' => '1',
        'value' => '360',
        'is_countable' => '1',
        'is_domain' => '0',
        'name' => 'Number of TCP/IP sockets',
        'is_ve_related' => '1',
        'overuse_rate' => '0.000000',
        'max_value' => '2147483647',
        'is_metered' => '0',
        'res_id' => '110',
        'is_reducible' => '1',
        'units' => '',
        'multiplier' => '1'
    },
    {
        'short_name' => 'numflock',
        'is_unlim' => '0',
        'id' => '129',
        'is_advanced' => '1',
        'value' => '206',
        'is_countable' => '1',
        'is_domain' => '0',
        'name' => 'Number of file locks',
        'is_ve_related' => '1',

```

```

    'overuse_rate' => '0.000000',
    'max_value' => '2147483647',
    'is_metered' => '0',
    'res_id' => '111',
    'is_reducible' => '1',
    'units' => '',
    'multiplier' => '1'
  },
  {
    'short_name' => 'numpty',
    'is_unlim' => '0',
    'id' => '129',
    'is_advanced' => '1',
    'value' => '16',
    'is_countable' => '1',
    'is_domain' => '0',
    'name' => 'Number of pseudo-terminals',
    'is_ve_related' => '1',
    'overuse_rate' => '0.000000',
    'max_value' => '2147483647',
    'is_metered' => '0',
    'res_id' => '112',
    'is_reducible' => '1',
    'units' => '',
    'multiplier' => '1'
  },
  {
    'short_name' => 'numsigninfo',
    'is_unlim' => '0',
    'id' => '129',
    'is_advanced' => '1',
    'value' => '256',
    'is_countable' => '1',
    'is_domain' => '0',
    'name' => 'Number of signinfo structures',
    'is_ve_related' => '1',
    'overuse_rate' => '0.000000',
    'max_value' => '2560',
    'is_metered' => '0',
    'res_id' => '113',
    'is_reducible' => '1',
    'units' => '',
    'multiplier' => '1'
  },
  {
    'short_name' => 'tcpsndbuf',
    'is_unlim' => '0',
    'id' => '129',
    'is_advanced' => '1',
    'value' => '1680',
    'is_countable' => '1',
    'is_domain' => '0',
    'name' => 'Total size of TCP send buffers',
    'is_ve_related' => '1',
    'overuse_rate' => '0.000000',
    'max_value' => '2095171',
    'is_metered' => '0',
    'res_id' => '114',
    'is_reducible' => '1',
    'units' => 'KB',
    'multiplier' => '1024'
  },
  {
    'short_name' => 'tcprcvbuf',
    'is_unlim' => '0',
    'id' => '129',
    'is_advanced' => '1',

```

```

        'value' => '1680',
        'is_countable' => '1',
        'is_domain' => '0',
        'name' => 'Total size of TCP receive buffers',
        'is_ve_related' => '1',
        'overuse_rate' => '0.000000',
        'max_value' => '2095171',
        'is_metered' => '0',
        'res_id' => '115',
        'is_reducible' => '1',
        'units' => 'KB',
        'multiplier' => '1024'
    },
    {
        'short_name' => 'othersockbuf',
        'is_unlim' => '0',
        'id' => '129',
        'is_advanced' => '1',
        'value' => '2048',
        'is_countable' => '1',
        'is_domain' => '0',
        'name' => 'Total size of other socket buffers',
        'is_ve_related' => '1',
        'overuse_rate' => '0.000000',
        'max_value' => '2097151',
        'is_metered' => '0',
        'res_id' => '116',
        'is_reducible' => '1',
        'units' => 'KB',
        'multiplier' => '1024'
    },
    {
        'short_name' => 'dgramrcvbuf',
        'is_unlim' => '0',
        'id' => '129',
        'is_advanced' => '1',
        'value' => '256',
        'is_countable' => '1',
        'is_domain' => '0',
        'name' => 'Total size of UDP receive buffers',
        'is_ve_related' => '1',
        'overuse_rate' => '0.000000',
        'max_value' => '2097151',
        'is_metered' => '0',
        'res_id' => '117',
        'is_reducible' => '1',
        'units' => 'KB',
        'multiplier' => '1024'
    },
    {
        'short_name' => 'numiptent',
        'is_unlim' => '0',
        'id' => '129',
        'is_advanced' => '1',
        'value' => '128',
        'is_countable' => '1',
        'is_domain' => '0',
        'name' => 'Number of entries in IP tables',
        'is_ve_related' => '1',
        'overuse_rate' => '0.000000',
        'max_value' => '3000',
        'is_metered' => '0',
        'res_id' => '118',
        'is_reducible' => '1',
        'units' => '',
        'multiplier' => '1'
    },

```

```

{
  'short_name' => 'netrateguar',
  'is_unlim' => '0',
  'id' => '129',
  'is_advanced' => '1',
  'value' => '0',
  'is_countable' => '1',
  'is_domain' => '0',
  'name' => 'Guaranteed network rate',
  'is_ve_related' => '1',
  'overuse_rate' => '0.000000',
  'max_value' => '1024',
  'is_metered' => '0',
  'res_id' => '119',
  'is_reducible' => '1',
  'units' => 'MBit/sec',
  'multiplier' => '1024'
},
{
  'short_name' => 'diskspace',
  'is_unlim' => '0',
  'id' => '129',
  'is_advanced' => '0',
  'value' => '1024',
  'is_countable' => '1',
  'is_domain' => '0',
  'name' => 'Disk space quota',
  'is_ve_related' => '1',
  'overuse_rate' => '0.000000',
  'max_value' => '4194303',
  'is_metered' => '0',
  'res_id' => '121',
  'is_reducible' => '1',
  'units' => 'MB',
  'multiplier' => '1024'
},
{
  'short_name' => 'diskinodes',
  'is_unlim' => '0',
  'id' => '129',
  'is_advanced' => '1',
  'value' => '200000',
  'is_countable' => '1',
  'is_domain' => '0',
  'name' => 'Disk inode quota',
  'is_ve_related' => '1',
  'overuse_rate' => '0.000000',
  'max_value' => '2147483647',
  'is_metered' => '0',
  'res_id' => '122',
  'is_reducible' => '1',
  'units' => 'inodes',
  'multiplier' => '1'
},
{
  'short_name' => 'cpuunits',
  'is_unlim' => '0',
  'id' => '129',
  'is_advanced' => '0',
  'value' => '1000',
  'is_countable' => '1',
  'is_domain' => '0',
  'name' => 'CPU usage',
  'is_ve_related' => '1',
  'overuse_rate' => '0.000000',
  'max_value' => '500000',
  'is_metered' => '0',

```

```

        'res_id' => '124',
        'is_reducible' => '1',
        'units' => 'unit',
        'multiplier' => '1'
    },
    {
        'short_name' => 'dcachesize',
        'is_unlim' => '0',
        'id' => '129',
        'is_advanced' => '1',
        'value' => '3624960',
        'is_countable' => '1',
        'is_domain' => '0',
        'name' => 'Size of busy dentry/inode cache',
        'is_ve_related' => '1',
        'overuse_rate' => '0.000000',
        'max_value' => '2147482624',
        'is_metered' => '0',
        'res_id' => '125',
        'is_reducible' => '1',
        'units' => 'bytes',
        'multiplier' => '1'
    },
    {
        'short_name' => 'quotaugidlimit',
        'is_unlim' => '0',
        'id' => '129',
        'is_advanced' => '1',
        'value' => '100',
        'is_countable' => '1',
        'is_domain' => '0',
        'name' => 'Limit of user quotas',
        'is_ve_related' => '1',
        'overuse_rate' => '0.000000',
        'max_value' => '2147483647',
        'is_metered' => '0',
        'res_id' => '126',
        'is_reducible' => '1',
        'units' => '',
        'multiplier' => '1'
    },
    {
        'short_name' => 'numothersock',
        'is_unlim' => '0',
        'id' => '129',
        'is_advanced' => '1',
        'value' => '360',
        'is_countable' => '1',
        'is_domain' => '0',
        'name' => 'Number of sockets other than TCP/IP',
        'is_ve_related' => '1',
        'overuse_rate' => '0.000000',
        'max_value' => '2147483647',
        'is_metered' => '0',
        'res_id' => '127',
        'is_reducible' => '1',
        'units' => '',
        'multiplier' => '1'
    },
    {
        'short_name' => 'rate_bound',
        'is_unlim' => '0',
        'id' => '129',
        'is_advanced' => '1',
        'value' => '0',
        'is_countable' => '0',
        'is_domain' => '0',

```

```

        'name' => 'Guaranteed network rate is network rate
limit',
        'is_ve_related' => '1',
        'overuse_rate' => '0.000000',
        'max_value' => '1',
        'is_metered' => '0',
        'res_id' => '178',
        'is_reducible' => '1',
        'units' => '',
        'multiplier' => '1'
    },
    {
        'short_name' => 'cpulimit',
        'is_unlim' => '0',
        'id' => '129',
        'is_advanced' => '1',
        'value' => '100',
        'is_countable' => '1',
        'is_domain' => '0',
        'name' => 'CPU limit',
        'is_ve_related' => '1',
        'overuse_rate' => '0.000000',
        'max_value' => '100',
        'is_metered' => '0',
        'res_id' => '181',
        'is_reducible' => '1',
        'units' => '%',
        'multiplier' => '1'
    }
],
'plan_sid' => '100',
'status' => '1',
'is_upgrade' => undef,
'is_notify' => undef,
'add_params' => undef,
'prev_status' => '3',
'create_order_id' => '696',
'status_txt' => 'active',
'grace_date' => undef,
'billable_items' => [],
'start_date' => '2008-03-31 13:09:36',
'platform' => 'Linux Vz3.x',
'termination_date' => undef,
'expiration_date' => undef,
'plan_id' => '206',
'platform_id' => '3',
've' => {
    'slm_mode' => '0',
    'hn_ip_address' => '10.30.64.248',
    'status' => 'running',
    'apps' => undef,
    'qos' => undef,
    'hn_vz_interface' => '2',
    'ips' => undef,
    'offline_management' => '0',
    'status_txt' => 'running',
    'id' => '1027',
    'is_root_pwd_syncd' => '1',
    'ip_address' => '10.25.41.34',
    'vza_status' => 'running',
    'is_bandwidth_limited' => undef,
    'is_custom_resolver' => undef,
    'vendor_id' => '1',
    'hw_id' => '2',
    'os_tmpl_id' => '56',
    'hn_service_ve_ip' => '10.24.8.101',
    'account_id' => '3',

```

```

        'utf_ve_name' => 'Plesk',
        'platform_id' => '3',
        've_name' => 'Plesk'
    }
};

```

Domain Registration Subscription

```

{
    'goaway_date' => undef,
    'plan_sid' => '185',
    'status' => '1',
    'is_notify' => undef,
    'prev_status' => '3',
    'create_order_id' => '884',
    'plan_type' => '6',
    'plan_type_txt' => 'Domain Registration',
    'account_no' => '6',
    'domain' => {
        'domain' => 'ros-test-851.cc',
        'dns_enabled' => '1',
        'added_by' => '1',
        'nsset_id' => '1',
        'ns_info' => undef,
        'action' => '2',
        'utf_domain' => 'ros-test-851.cc'
    },
    'renewal_policy' => '1',
    'status_txt' => 'active',
    'grace_date' => undef,
    'id' => '163',
    'start_date' => '2008-04-22 16:52:41',
    'period' => '31104000',
    'name' => 'ros-test-851.cc',
    'termination_date' => undef,
    'expiration_date' => undef,
    'regdomain' => {
        'real_expire_time_check' => undef,
        'reg_status' => '1',
        'period' => '1',
        'plugin_name' => 'WebNIC',
        'real_expire_time' => undef,
        'reg_time' => '2008-04-22 16:52:42',
        'domain' => 'ros-test-851.cc',
        'id_protect' => undef,
        'registrar' => 'WebNIC',
        'action' => '2',
        'reg_status_txt' => 'registered',
        'expire_time' => '2009-04-22 16:52:42'
    },
    'plan_id' => '189',
    'custom_subscr_fee' => undef,
    'end_date' => '2009-04-22 16:52:41',
    'plan_name' => '[WebNIC] Domain Registration',
    'next_period' => '31104000',
    'base_date' => '1941-04-01 13:38:32'
};

```

create_custom_invoice

The function allows adding an invoice manually, without foregoing orders. A custom includes custom items and fees.

Parameters

subscr_id	Optional parameter: ID of subscription. Optional parameter.
vendor_id	ID of vendor account.
description	Invoice description text.
account_no	ID of account an invoice is created for.
items	Services or any other items included in an invoice. Array of hashes of the following kind: <pre>{ rate - fee for an item; quantity - number of items (optional), 1 by default; comment - item name or comment to an item; start_time - item provisioning start date. Optional parameter. If not specified, invoice creation date is used. }</pre>
amount	Invoice total amount. Optional parameter.

Returns:

In case of success, ID of added invoice is returned.

In case of error, error message is returned.

SOAP Faults codes:

NoOrderForProvider	Provider tries to place invoice for themselves.
InvalidAccount	A person logged in and trying to place an invoice is not registered for an account that stands as vendor in respect to an account an invoice is placed for.
Initiator	Failed to find a registered person that places an order by initiator_email passed.

InvoiceFailed	A list of invoice items has been passed, but amount specified for at least one of items is negative. In this case, fees for all invoice items must be positive.
'Wrong amount value'	A list of invoice items has not been passed and invoice amount passed is zero. In this case, an invoice amount must be either positive or negative (for credit invoice).

get_account_campaigns

The function allows getting the information about marketing campaigns applied to a given account.

Parameters:

account_id	ID of account the list of campaigns is needed.
------------	--

Returns:

List of arrays, each array consists of campaign ID (in database) and campaign digest (campaign ID used in campaign URL):

Example of returned value:

```
return [
[3,'97651bf001'],....]
```

SOAP Faults codes:

No specific codes.

HSPC/API/Account

create_customer

The function adds a new customer account and person.

Parameters:

address1	Address line 1.
address2	Optional parameter: Address line 2.
city	City.
comment	Comment to account.
company_name	Optional parameter: If specified, account is business.
country	Customer country.
email	Customer administrative e-mail.
fax_src	Customer fax number.
first_name	Customer first name.
fraud_check	Optional parameter: A flag that defines whether an account is to be checked by anti-fraud manager or not.
gender	Customer gender.
insertion	Customer name insertion.
lang	Customer personal language.
last_name	Customer last name.
middle_name	Customer middle name.
mobile_src	Customer mobile phone.
password	Customer personal password.
phone_src	Customer phone number.
prefix	Customer name prefix.

state	Customer state of residence.
suffix	Customer name suffix.
tax_ex_number	Customer VAT number.
zip	Customer address zip code.
ext_data	List of extended attributes
timezone	Customer time zone.

Returns: {account_id => NUMBER}

SOAP Faults codes:

NewAccountsDenied	New accounts creation is denied.
UserExtData	Extended attribute addition error.
UserAccount	Account creation error.

create_domain_contact

The function creates domain contacts.

Parameters:

account_id	Customer account ID.
address	Postal Address.
city	Customer city.
country	Customer country.
email	Customer administrative e-mail.
fax	Customer fax number.
first_name	Customer first name.
last_name	Customer last name.
company_name	Optional parameter: If specified, account is business. Company name
phone	Customer phone number.
state	Customer state of residence.
zip	Customer address zip code.

Returns: {contact_id => NUMBER}

SOAP Faults codes:

No specific codes.

create_reseller

The function creates a partner application.

Parameters:

address1	Address line 1.
address2	Optional parameter: Address line 2.
city	City.
comment	Optional parameter: Comment to partner application.
company_name	Company name.
description	Optional parameter: The text passed from the comment parameter and shown in Partner Application details in PCC.
country	Reseller country.
email	Reseller administrative e-mail.
ext_date	Optional parameter: Any additional information needed in case specific accounting plug-in is used.
fax_src	Optional parameter: Reseller fax number.
first_name	Reseller first name.
gender	Optional parameter: Customer gender.
insertion	Optional parameter: Reseller name insertion.
lang	Optional parameter: Reseller personal language.
last_name	Reseller last name.
middle_name	Optional parameter: Reseller middle name.
mobile_src	Reseller mobile phone.
password	Customer personal password.
phone_src	Reseller phone number.
prefix	Optional parameter: Reseller name prefix.

state	Optional parameter (for non USA or Canada countries): Reseller state of residence.
suffix	Optional parameter: Reseller name suffix.
tax_ex_number	Optional parameter: Reseller VAT number.
zip	Reseller address zip code.

Returns: {account_id => NUMBER}

SOAP Faults codes:

NewResellerDenied	New reseller accounts creation denied.
CompanyRegistered	A company with similar name is already registered.
UserExtData	Extended attribute addition error.
ResellerSaveError	Reseller account creation error.

get_account_info

The function returns information on an account.

Parameters:

account_id	Account ID
------------	------------

Returns: ACCOUNT_INFO (on page 104)

SOAP Faults codes:

No specific codes.

Example of ACCOUNT_INFO Hash

```
{
  'vendor_name' => 'Provider',
  'technical_phone' => '+1 1239867',
  'technical_fax' => '',
  'admin_first_name' => 'Kate',
  'address' => {
    'country' => 'US',
    'country_loc' => 'United States',
    'city' => 'Karson',
    'zip' => '123456',
    'fax' => '',
    'state' => 'AL',
    'state_loc' => 'Alabama',
    'address1' => 'Park Lane 45',
    'phone' => '+1 1239867',
    'mobile' => '',
    'address2' => '',
    'state' => undef
  },
  'admin_phone' => '+1 1239867',
  'billing_prefix' => '',
  'admin_prefix' => '',
  'billing_mobile' => '',
  'billing_last_name' => 'Green',
  'lang' => 'en',
  'billing_middle_name' => '',
  'technical_middle_name' => '',
}
```

```
'name' => 'Kate Green',
'admin_last_name' => 'Green',
'account_id' => '228315',
'technical_email' => 'kate@green.com',
'admin_middle_name' => '',
'account_type' => '3',
'technical_insertion' => '',
'technical_suffix' => '',
'admin_suffix' => '',
'billing_fax' => '',
'billing_email' => 'kate@green.com',
'billing_phone' => '+1 1239867',
'status' => 'active',
'billing_first_name' => 'Kate',
'admin_gender' => '',
'admin_email' => 'kate@green.com',
'technical_prefix' => '',
'admin_fax' => '',
'admin_insertion' => '',
'technical_last_name' => 'Green',
'billing_gender' => '',
'technical_first_name' => 'Kate',
'vendor_id' => '1',
'billing_insertion' => '',
'technical_gender' => '',
'billing_suffix' => '',
'admin_mobile' => '',
'technical_mobile' => '',
```

```
'comment' => ''  
};
```

get_domain_contact_list

The function returns the list of domain contacts.

account_id	Account ID.
------------	-------------

Returns: {contact_list => DM_CONTACT list}

SOAP Faults codes:

No specific codes.

get_reseller_terms

The function returns reseller Terms and Conditions.

Returns: {title => STRING, body => STRING}

SOAP Faults codes:

No specific codes.

validate_password

The function checks password in accordance with password strength settings.

Parameters:

password	Password.
----------	-----------

Returns: {result => 1}

SOAP Faults codes:

UserBadPassword	Password is invalid or not acceptable.
-----------------	--

get_extended_attr_list

The function returns extended attributes needed for customer or reseller account creation if a specific accounting plug-in is enabled or just some custom extended attributes (on page 190) are used.

Parameters:

customer_type	Account type: customer or reseller, value: <ul style="list-style-type: none">▪ 1 - customer account▪ 2 - reseller account
---------------	--

Returns value: [{ view_name=>, title=>, value=>, type=> }, ..]

SOAP Faults codes:

No specific codes.

get_person_list

The function returns the detailed information about person(s) associated with a particular account, i.e., account users.

Parameters:

account_id	Account numerical identifier assigned in the Parallels Business Automation - Standard database.
------------	---

Returns: a hash or a hash of hashes (if several users are associated with an account). A hash per person looks like:

```
'person_list' => [
  {
    'lang' => 'en',
    'person_id' => '2',
    'account_list' => [
      {
        'status' => '0',
        'vendor_id' => '1',
        'person_id' => '2',
        'name' => 'First Last',
        'type' => '3',
        'account_id' => '2'
      }
    ],
    'middle_name' => '',
    'last_name' => 'Last',
    'email' => 'mail@provider.com',
    'insertion' => '',
    'comment' => '',
    'suffix' => '',
    'gender' => 'M',
    'prefix' => '',
    'first_name' => 'First'
  }
],
...
];
```

SOAP Faults codes:

MissingAccount	Account not found.
AccountsDenied	Access denied.
AccountAccessDenied	Access denied.
MissingPerson	Person not found.
PersonsDenied	You are not allowed to access persons.

HSPC/API/Person

auth_person

The function authenticates a person.

Parameters:

email	Person e-mail. Together with password can be replaced with sid.
password	Person password. Together with email can be replaced with sid.
ip	Optional parameter. Customer IP. If specified, the anti-fraud Login Filter is activated.
sid	Client CP session ID (SID). Optional parameter. Can be passed instead of email and password and in this case a customer will be authenticated in Store by this session ID.
login_to_cp	Optional parameter. The value can be 1 (true) or 0 (false). If true, the function will include the client CP session ID (SID) into the response.

Returns: PERSON_INFO:

```
{
  'sid' => 'e3b09cb237a41b6867bcbb62ac8899da',
  'person' => {
    'lang' => 'en',
    'person_id' => '5',
    'account_list' => [
      {
        'status' => '0',
        'vendor_id' => '1',
        'person_id' => '5',
```

```

Name',
                                'name'    =>    'Account
                                'type' => '3',
                                'account_id' => '5'
                                }
                                ],
                                'middle_name' => '',
                                'last_name' => 'Smith',
                                'email' => 'smith@mail.com',
                                'insertion' => '',
                                'comment' => '',
                                'suffix' => '',
                                'gender' => 'female',
                                'prefix' => '',
                                'first_name' => 'Jane'
                                }
};

```

SOAP Faults codes:

UserAuthen	User authentication error.
------------	----------------------------

The returned hash presents person information:

Parameter	Means
sid	Client CP session ID. Returned in case the sid parameter is passed with the 'true' value.

person	Person information. Contains hash:	
	Parameter	Means
	lang	Two-letter ISO 639 (http://www.loc.gov/standards/iso639-2/php/code_list.php) language codes abbreviation in lower case of the interface language set for a person.
	person_id	Person numerical identifier assigned in the Parallels Business Automation - Standard database.
	account_list	Properties of the account a person is associated with. Contains hash: status - Account status: 0 - 'active', 1 - 'on_hold', 2 - 'for_approval' (held by anti-fraud filter and waits for vendor manual approval), 255 - 'deleted'. vendor_id - Numerical identifier of vendor account (provider or reseller). This is an account ID assigned automatically in Parallels Business Automation - Standard. person_id - Person numerical identifier assigned in the Parallels Business Automation - Standard database. name - Account name. type - Account type: 1- Provider account, 2 -Reseller account, 3 - Customer account. account_id - Account numerical identifier assigned automatically in Parallels Business Automation - Standard.
	middle_name	Person middle name.
	last_name	Person last name.
	email	Person e-mail used as password.
	insertion	Person last name insertion.
	comment	Free-form comment that can be added to a person information.
	suffix	Person name suffix.
	gender	Person gender: Male or Female.
	prefix	Person name prefix (Mr, Mrs, etc.).
	first_name	Person first name.

get_person_info

The function returns a registered person details by a person numerical ID assigned on registration in the Parallels Business Automation - Standard database.

Parameters:

person_id	A registered person numerical identifier assigned in the Parallels Business Automation - Standard database
-----------	--

SOAP Faults codes:

MissingPerson	Person not found
PersonsDenied	You are not allowed to access persons

Returns:

```
$VAR1 = {
    'lang' => 'en',
    'person_id' => '2',
    'account_list' => [
        {
            'status' => '0',
            'vendor_id' => '1',
            'person_id' => '2',
            'name' => 'First Last',
            'type' => '3',
            'account_id' => '2'
        }
    ],
    'middle_name' => '',
    'last_name' => 'Last',
    'email' => 'mail@provider.com',
    'insertion' => '',
    'comment' => '',
    'suffix' => '',
    'gender' => 'M',
    'prefix' => '',
    'first_name' => 'First'
};
```

HSPC/API/Domain

check_domain_list

The function checks domains for availability.

Parameters:

hp_sid	Hosting plan series key.
action	<p>An action to be performed over a domain:</p> <ul style="list-style-type: none"> ▪ 'dns_hosting' - Subdomain either in provider's or in user's domain. Domain must present in Provider DNS already. ▪ 'domain_pointer' - Use domain, registered elsewhere, new in Provider DNS. It's equivalent to 'Use existing domain, registered elsewhere' field in store. ▪ 'register_new' - Register a new domain. ▪ 'reg_transfer' - Transfer a registered domain to Provider DNS. ▪ 'use_existing' - A domain is present in Provider DNS already, for example a user already has domain registration subscription. Now user wants, for example, to buy a plesk domain with the same domain name. The action corresponds to 'Use one of my domains' field in Store.
account_id	Optional parameter in all cases except for the action='use_existing': ID of an account a domain is to be registered for.
domain_list	List of domains to be checked.

Returns: {available_domain_list => [List of OK domains]}

SOAP Faults codes:

HPDomainOnly	Hosting plan series key passed to the function does not belong to domain registration hosting plan.
NoAccountIdSpecified	action='use_existing', but ID of account is not specified.

check_domain_name_syntax

The function checks domain name syntax.

Parameters:

domain	Domain name.
--------	--------------

Returns: {result => 1 | 0}

SOAP Faults codes:

No specific codes.

get_domain_list

The function returns the list of domains a customer can use for subdomains creation.

Parameters:

account_id	ID of an account for which the information is returned.
for_trial	If this parameter is specified, then only those domains which allow creation of trial subscriptions are returned.

Returns: {domain_list => [List of domains for subdomain]}

SOAP Faults codes:

No specific codes.

validate_ns_list

The function checks validity of name servers list.

Parameters:

ns_list	List of name servers. Each list item consists of two elements: <ul style="list-style-type: none">▪ name server hostname▪ name server IP address
---------	--

Returns: {result => 1 } or Fault

SOAP Faults codes:

UserNoNS	Name server hostname is not specified.
UserNoIP	Name server IP address is not specified.
UserInvalidNSName	Name server hostname is invalid.
UserIPInvalid	Name server IP address is invalid.

save_contact

The function creates or saves changes to an existing domain contact.

Parameters (all optional except for account_id):

hp_sid	Hosting plan series key.
domain	A domain name.
action	An action performed over a domain: domain registration or transfer.
contact_type	Contact type (administrative, billing, technical, etc., depending on a plug-in). The plug-in specific contact types are also specified using this parameter.
account_id	Account numerical ID assigned in Parallels Business Automation - Standard database.
contact_id	Contact ID in database (used for contact editing only since when a new contact is created, no ID yet exists)
form_data	Domain contacts screen form data hash. In other words, the data to be filled into a domain contact form. If not provided, then a contact form is filled by data taken from account.

Returns: {contact_id => [new contact ID]} or Fault

SOAP Faults codes:

HPTypeInvalid	HP SID does not correspond to a hosting plan type
DMContactError	Error saving contact data

validate_domain_data

The function validates data for a domain or domains list.

Parameters (all optional, but at least domain, action, contact_hash or domain_data_hash must be used):

hp_sid	Hosting plan series key.
domain	A domain name.
action	An action performed over a domain: domain registration or transfer.
contact_hash	Contact data hash (all contact data: administrative, billing, technical, other additional types of contact data, depending on a plug-in)
account_id	Account numerical ID assigned in Parallels Business Automation - Standard database. Used only if no contacts found in database and domain contact data is to be taken from account profile.
form_data	A domain form data hash (extdata). In other words, any extended data besides the base contacts needed for a domain registration. If extended data is required, his hash is used to fill the extended data form.
domain_data_hash	<p>This parameter allows validating a number of domains at once. The hash looks like:</p> <pre>{ domain_name => \${domain}, contact_hash => \${contact_hash}, action => \${action}, }</pre>

Returns: {result => 1 } or Fault

SOAP Fault Codes:

UserDomainDataError	Invalid data in domain contacts or extdata.
---------------------	---

HSPC/API/Mailer

send

This function sends e-mail.

Parameters:

to_email	Recipient's e-mail.
to_name	Recipient's name.
subject	Message subject.
body	Message body.
from_email	Sender's e-mail.
from_name	Sender's name, by default is set in mailer.

Returns: {result => 1 }

SOAP Faults codes:

No specific codes.

HSPC/API/PP

get_saved_paymethod_list

The method provides a list of payment methods saved in Parallels Business Automation - Standard database the owner (customer) could choose from.

Parameters:

plugin_id	A payment plug-in alphabetical ID internally used in Parallels Business Automation - Standard.
account_id	Numerical identifier (ID) of account owning a payment method.

Returns:

```
PAYMETHOD_LIST                                     =
{
  paymethod_id                                     =>          NUMBER,
  name                                               =>          STRING,
  paytype                                           =>          STRING,
  paytype_id                                       =>          STRING,
  expire_date                                       =>          STRING,
}
```

Note: The expire_date is returned for credit cards only.

SOAP Faults codes:

No specific codes.

get_plugin_list

The method provides a list of plug-ins available for payment.

No parameters.

Returns:

```

PLUGIN
{
  plugin_id           =>          STRING,
  title               =>          STRING,
  is_redirect         =>          BOOLEAN,
  has_form            =>          BOOLEAN,
  paymethod_category_titles =>      [STRING, ..., ],
  description         =>          STRING,
}

```

SOAP Faults codes:

No specific codes.

get_layout_hash

The method provides the form to be filled by customer in Store.

Parameters.

plugin_id	A payment plug-in alphabetical ID internally used in Parallels Business Automation - Standard.
account_id	Numerical identifier (ID) of account owning a payment method.

Returns:

```

LAYOUT
{
  form               =>          STRING,
  check_javascript   =>          STRING,
  param_list         =>          [STRING, STRING, ... ],
}

```

SOAP Faults codes:

No specific codes.

get_redirect_hash

The method registers an attempt to pay by redirect or INIpay plug-in and returns back the redirect information.

Parameters:

plugin_id	A payment plug-in alphabetical ID internally used in Parallels Business Automation - Standard.
order_id	Numerical identifier (ID) of an order.
url_back	Store URL a customer is to be redirected from an external payment gateway.

Returns:

```

REDIRECT
{
    url                =>          STRING,
    method             =>          STRING,
    params             =>    {param1 =>    STRING,    param2 =>    STRING,    ...}
    onload_js_func     =>          STRING,
    content             =>          STRING,
}

```

SOAP Faults codes:

No specific codes.

pay

The method registers an attempt to pay by direct plug-in and does nothing in case of redirect payment.

Parameters:

<code>plugin_id</code>	A payment plug-in alphabetical ID internally used in Parallels Business Automation - Standard.
<code>order_id</code>	Numerical identifier (ID) of order.
<code>\$paymethod_id</code>	For saved payment methods: a payment method numerical identifier (ID) assigned in Parallels Business Automation - Standard.
<code>\$form_args</code>	Arguments for the form to be filled by a customer obtained from <code>get_layout_hash</code> .
<code>\$fraud_query</code>	

In case a new payment method has been submitted, the PHP Store picks up the `form_args` for `pay()` method from the `param_list` returned by the `get_layout_hash` method. In case a customer wants to use that payment method already saved in Parallels Business Automation - Standard database, the additional argument is `paymethod_id`. So, either `paymethod_id` or `$form_args->{paytype_id}` must be specified. The `fraud_query` are arguments gathered from client (if any) regarding anti-fraud check. The required fields are obtained via `HSPC::API::Fraud->get_warning_newpaymethod`.

get_status

The method returns the current status of a document in Parallels Business Automation - Standard Payment Processing.

Parameters:

order_id	Numerical identifier (ID) of an order.
----------	--

Returns:

```
STATUS
{
  code           =>          NUMBER,
  string         =>          STRING,
}
```

SOAP Faults codes:

No specific codes.

HSPC/API/Fraud

get_warning_newpaymethod

The method provides a form to be displayed in the Store to query a user information related to Anti-Fraud check of his/her order, when he/she pays by a new payment method.

Parameters:

order_id	Numerical identifier (ID) of an order.
----------	--

Returns:

```
{
  form           =>          STRING,
  check_javascript   =>          STRING,
  param_list     =>          [STRING,  STRING,  ...  ],
};
```

SOAP Faults codes:

No specific codes.

get_resume_newpaymethod

The method returns the current status for a given order in case an asynchronous Anti-Fraud check is performed.

Parameters:

order_id	Numerical identifier (ID) of an order.
----------	--

Returns:

HTML string (with formatting).

SOAP Faults codes:

No specific codes.

get_safe_description

The method returns the reason the order was declined by Anti-Fraud system.

Parameters:

order_id	Numerical identifier (ID) of an order.
----------	--

Returns string.

SOAP Faults codes:

No specific codes.

HSPC/API/Config

get_provider_config

Parameters:

No parameters

Returns (returned data structure is described later in this section):

```
$VAR1 = {  
    'currency' => {  
        'currency_radix' => '.',  
        'currency_sign_code' => '90;36',  
        'separator_char' => ',',  
        'currency' => 'Dollar',  
        'iso_alfa' => 'ZWD',  
        'entity' => 'Zimbabwe',  
        'currency_alignment' => '1',  
        'currency_minor' => '2'  
    },  
    'default_lang' => 'en',  
    'lang_list' => [  
        {  
            'title' => 'English',  
            'id' => 'en'  
        },  
        {  
            'title' => 'Spanish',  
            'id' => 'es'  
        },  
    ],  
}
```

```

        {
            'title' => 'Russian',
            'id' => 'ru'
        }
    ],
    'store' => {
        'referral' => {
            'question' => undef,
            'option_list' => []
        },
        'is_opened' => '1',
        'provider_name' => 'Provider-Provider',
        'text_info' => {
            'account_agreement_text' =>
undef,
            'offline_header' => undef,
            'agreement_text' => undef
        }
    },
    'is_use_ssl' => '1',
    'is_use_ssl_cp' => '0',
    'tax_info' => {
        'is_taxation_enabled' => '0',
        'tax_zone' => undef,
        'is_tax_included' => '0'
    }
};

```

SOAP Faults codes:

No specific codes.

The returned hash presents provider configuration and store settings:

Parameter	Means	
currency	System-wide currency settings. Includes the hash:	
	Parameter	Means
	currency_radix	Decimal separator character.
	currency_sign_code	Currency sign ASCII code.
	separator_char	Thousand separator character.
	currency	Currency name.
	iso_alfa	Alphabetical currency ISO code.
	entity	Country name.
	currency_alignment	Currency sign alignment, to the right or to the left of the amount (1 - to the left, 2 - to the right).
	currency_minor	Format of the fractional part of prices, i.e., number of digits after comma.
default_lang	Provider default language.	
lang_list	Language packs enabled. Contains hash of hashes each of them specifying a language pack enabled. Each hash looks like:	
	Parameter	Means
	title	Language name shown in store.
	id	ISO language code in lower-case, just like a language pack directory name (en for English, de for German)..

store	Basic Store settings. Includes the hash of hashes:	
	Parameter	Means
	referral	Referral question parameters hash: question - referral question option_list - referral answers list
	is_opened	Is store opened. 1 - yes, 0 - no.
	provider_name	Provider company name shown in store
	text_info	User Agreements and offline payment system description. Contains hash: account_agreement_text - User Agreement to accept on account registration offline_header - Offline payment systems description shown on Payment page. agreement_text - User Agreement to accept before placing order.
is_use_ssl	If SSL is enabled for store. 1 - yes, 0 - no.	
is_use_ssl_cp	If SSL is enabled for Control Panel. 1 - yes, 0 - no. The parameter passes to store, how customers should be redirected from store to CP: by http or by https.	

tax_info	Taxation settings. Contains hash:	
	Parameter	Means
	is_taxation_enabled	If taxation is enabled as system-wide setting. 1 - yes, 0 - no.
	tax_zone	Name of a tax zone to be mentioned in store.
	is_tax_included	If hosting plan prices include taxes (1) or not (0). If not then if taxation is enabled, taxes will be added to an order total upon checkout.

HSPC/API/Campaign

get_campaign

Parameters:

digest	Campaign key used as a unique campaign identifier.
--------	--

Returns ID (numerical identifier assigned in Parallels Business Automation - Standard database) of the promotion associated with a given Campaign:

```
{
  'promo_id' => '1'
};
```

SOAP Faults codes:

NoCampaignFound	No campaign exists for the digest specified
-----------------	---

get_account_campaigns

The method allows finding campaigns that belong to an account.

Parameters:

account_id	ID of an account.
------------	-------------------

Returns a reference to array of [id, digest] pairs,

where id is internal Campaign ID, digest - Campaign identifier used in redirector URL.

SOAP Faults codes:

No specific codes.

HSPC/API/SSL

get_cert_form

The function returns the SSL certificate configuration form in HTML format.

Parameters:

hp_sid	Hosting plan series key.
form_data	Prefill values for the HTML form.
account_id	ID of an account an SSL certificate is to be registered for.

Returns:

“<table><SSL certificate configuration form and fields></table>”

SOAP Faults codes:

No specific codes.

validate_cert_form

The function checks the SSL certificate configuration form data for validity.

Parameters:

hp_sid	Hosting plan series key.
form_data	The values filled out by the customer using the form from <code>get_cert_form</code> .
account_id	ID of an account an SSL certificate is to be registered for.

Returns:

```
{ field_with_error => "Field with error: error description" }
```

SOAP Faults codes:

No specific codes.

get_parsed_csr_data

The function parses the CSR submitted by user in order to show the parsed CSR content on the "Submit Order" step in store.

Parameters:

hp_sid	Hosting plan series key.
form_data	The values filled out by the customer using the form from <code>get_cert_form</code> .
account_id	ID of an account an SSL certificate is to be registered for.

Returns the parsed CSR data as follows:

```
{  
    parse_error => if exists,  
    country => string,  
    state => string,  
    city => string,  
    organization_name => string,  
    organizational_unit_name => string,  
    common_name => string,  
};
```

SOAP Faults codes:

No specific codes.

CHAPTER 3

Online Store Customization and Integration

Store and website is presented as a set of *.php files that define both the website pages and store steps logic and some other related files. The HTML templates (*.inc files) are provided for each store page. This makes website re-branding and customization much easier. Default store files can always stay untouched since customized files are put into a special directory inside the store folder. Customized files simply override the default ones. To get back to default configuration, you should move customized files from a special custom directory into some other location.

Thus, website and store customization is to be performed mostly beyond web interface.

The store simple settings are made via web interface in **Commerce Director > Store Manager**:

- > **Configure Store:**
 - Open or close store.
 - Adjust hosting plans listing
 - Enter referrer question.
- > **Reseller Stores:**
 - Open or close a reseller store.
- > **File Manager** used for simple store redesign:
 - Upload a default stylesheet file
 - Upload website header and footer
 - Upload site logotype
 - Edit site pages preloader and loading icon
 - Upload a favicon image.
 - Add offline payment conditions description.

File Manager is described in details in the **Parallels Business Automation - Standard Provider's guide (HTML context help)**.

By default, store is installed together with Parallels Business Automation - Standard software and is ready for use right after the Parallels Business Automation - Standard initial configuration is finished.

However, store can also be installed on a separate server. Provider can have several stores installed on different servers. Resellers can also be given a separate store installation. Store installation on a separate server requires redefining some constants in store configuration file.

By default, Resellers that use provider's store get a limited access to store customization via the Parallels Business Automation - Standard web interface and implemented as a simple File Manager.

Note on using store by resellers: By default, the full access to store configuration is available for Parallels Business Automation - Standard installation owner, i.e., for provider only. Resellers can use simple tools for store customization provided in web interface under the **Store Manager** (open/close store, upload some files like logo, header/footer, etc.). Files uploaded in such a way are placed into a special directory for custom files (see directory structure description below) and override the existing default settings for reseller store. However, provider can allow a reseller to have an own store installation, on a separate server, for example. This issue is up to provider policy and provider/reseller relations.

By default, store is installed into the

`/var/opt/hspc-frontend`

directory.

Store files directory structure is the following:

Directory	Contains files
<code>/var/opt/hspc-frontend</code>	*.php files for store pages and the stylesheet.css file.
<code>images/</code>	Images used in store and other site pages (site logo, buttons, icons, purchase steps numbers, etc.)
<code>includes/</code>	Configuration files. The most important configuration file is settings.ini file. This directory also contains the languages/ subdirectory that contains store localization.
<code>templates/</code>	*.inc files that contain HTML templates for website and store pages.

vendor/Account_ID/	<p>Directory where customized files must be placed. Account ID is replaced with actual ID of store owner account (provider - always 1 - and reseller accounts 2 and greater). This directory is created automatically for provider account and all reseller accounts.</p> <p>Note: The vendor/1/ directory is created for provider by default. Directories for resellers are created during reseller account creation. Custom files uploaded using the Store Manager > File Manager are placed into these directories.</p> <p>Note 2: The customization.xml file located in the vendor/ directory defines what store files and directories can be customized using the web interface - the File Manager integrated into the Store Manager.</p>
--------------------	---

In This Chapter

Integrating Store With Existing Website	137
Customizing Default Store Installation	138
Manual Store Installation on Remote Server	143
Customizing Store Localization	145

Integrating Store With Existing Website

This section describes how to place pre-selected hosting packages (domains, subscription periods, purchase steps) composed in the Parallels Business Automation - Standard PHP store into a ready website.

Using the parameters described below, it is possible to construct an URL or FORM data, that can be placed at a ready website. This URL redirects a customer to a particular step of PHP store.

The URL is to be composed as follows:

```
http://<PHP_Store_hostname>/hspc/index.php?action=preselect<parameter=value><parameter=value><parameter=value>....
```

where <PHP_Store_hostname> is hostname of server where PHP store is deployed, and the sequence <parameter=value> is a chain of parameters that set a hosting package.

Pre-selected parameters are divided into two classes:

- action - should be always named as 'action' and pass parameters to PHP Store using the GET method, by this parameter the index.php will decide what it should do.
- set - should always start with the ps_ prefix, i.e., **pre-select** to prevent mixing it with parameters selected by a customer. Every parameter is unique. If one parameter contains a list of values (like applications set), values in a list are to be joined by some delimiter, for example, comma, semicolon, pipe.

List of parameters and their values:

action

1. <action=preselect> (always should be set)

domain scope set

1. [ps_domain_name=domain-name.tld] (well-formed domain name)
2. [ps_tld=net|com|org|...] (supported by plugin tld)
3. [ps_domain_names=domain-name1.tld domain-name2.tld ...] (list of well-formed domain names, separated by space(s))
4. <<ps_dm_action=register_new|reg_transfer|domain_pointer>> (always should be set, if you want to check something)
5. [ps_dm_period=1|2|3|5|...] (Domain Registration period in years, can differ from one plug-in to another, default - first set up period)

hosting package scope set

1. [ps_series_key=1|2|3|...] (Hosting Plan series key)

Note: To know out a hosting plan series key, log in to the Provider Control Center, go to **Billing Director > Product Manager > Hosting Plans**. Select a hosting plan you want to link to your website, then select the **General Settings** tab within a hosting plan properties. See the **Series Key** field value.

2. [ps_period=2592000|7776000|15552000|31104000|...] (Hosting Plan period, in seconds, default - first set up period)
3. [ps_for_trial=0|1] (Trial registration, default - 0)
4. [ps_os_tmpl=1|2|3|4|5...] (ID of OS template)

Legend:

[] - optional parameter

<> - mandatory parameter

<<>> - mandatory parameter in scope

Example of URL

For example, your store hostname is mystore.com. Then, the URL that redirects a customer to a particular hosting package with pre-selected subscription period of one month looks as follows:

http://mystore.com/hspc/index.php?action=preselect&ps_series_key=5&ps_period=31104000

In our example, the hosting plan series key is 5.

Customizing Default Store Installation

There are two ways of store customization:

- Simple customization (on page 139). Customize store per account. In this case, customized files are put into a special customization directories that are not affected by upgrades installation. But this customization is applicable only for store header, footer, images, and stylesheet.
- Advanced customization (on page 140). Applicable for absolutely all store files. Customize store globally, apply it to your store only and leave resellers stores' customization in the default location.

Simple Customization of Default Store Installation

If you use the simple customization, you can customize only:

1. Two templates: site header and footer.
2. Images (site logo, etc.)
3. The stylesheet.css file

Store simple customization works as follows:

- First the special customization directories are checked. If custom files are found there, then these files are applied to store. To be applied instead of the default files, the custom files must have the same names as default ones.
- If no custom files are found, then the files containing in default store directories are applied.

We recommend to customize the default store installation by uploading custom files into a special directories under the store directory:

```
/var/opt/hspc-frontend/vendor/Account_ID/
```

Important: Files placed into a special customization directory are not cleared during Parallels Business Automation - Standard upgrades installation. Thus, if you customize the original store files in the `/var/opt/hspc-frontend/` directory we strongly recommend to back up the customized files and save them in a location beyond Parallels Business Automation - Standard.

The `vendor/` directory is created by default. Provider account always has the ID=1. Thus, after the Parallels Business Automation - Standard installation, the directory for Provider store customization is

```
/var/opt/hspc-frontend/vendor/1
```

Actually, all the tools for the simple customization are provided in Parallels Business Automation - Standard web interface, **Commerce Director > Store Manager > File Manager**.

You can see your customization root at the File Manager screen, and your reseller can see their default customization directories at the File Manager screen in their Reseller Control Centers. All files uploaded using the File Manager are saved in corresponding customization directories.

The customization directories structure must follow the basic store directories (on page 134). For example, if provider wants to customize store templates, they must create the

```
/var/opt/hspc-frontend/vendor/1/templates
```

directory and place custom templates there. The custom icons must be put into the `icons/` directory, etc.

When a reseller account is created, the corresponding customization directory for reseller account is created automatically. For example, if a new reseller account has ID=2, then the

```
/var/opt/hspc-frontend/vendor/2
```

directory will be created.

By default, resellers have no access to the original store files. Resellers can only use web interface for store customization. File Manager provided under Commerce Director > Store Manager allows resellers to upload custom stylesheet, site header/footer templates, and site logotype. The root directory shown in the File Manager is actually the *customization root*, for a particular account (Provider or reseller)i.e.:

```
/var/opt/hspc-frontend/vendor/accountID
```

where the *AccountID* is replaced with an actual ID of Provider account or a reseller account.

The hints on the File Manager screen explain what directory structure is to be created for custom files to take effect.

Advanced Customization of Default Store Installation

If you need to make the Store simple customization you can customize `footer.inc`, `header.inc` for provider, reseller in `/var/opt/hspc-frontend/vendor/1/templates/`, images in `/var/opt/hspc-frontend/vendor/1/images/`, `stylesheet.css` in `/var/opt/hspc-frontend/vendor/1/` directories.

If you put other customized templates into the `/var/opt/hspc-frontend/vendor/1/` directory, they won't be applied. In this case, your customization will take effect if you modify these files in their original location - `/var/opt/hspc-frontend/templates/`. But it is no good to modify store files in `/var/opt/hspc-frontend/templates/`, because this directory will be overwritten during upgrade installation.

How to Customize all Store Templates

It is recommended to copy the store directory content into any other directory on the same server and change the `hspcd` configuration file. Alternatively, you can install store on a remote server (on page 143), but this is a separate issue.

For example, let us move store files into the `/var/opt/store/` directory.

1. Copy all the files from `/var/opt/hspc-frontend/` into `/var/opt/store/`

```
# cp -r /var/opt/hspc-frontend/* /var/opt/store/
```

1. Modify `/etc/hspcd/conf/hspc_frontend.conf` as follows:

```
# Alias /hspc/ /var/opt/hspc-frontend/vendor/1/
```

```
Alias /hspc/ /var/opt/store/
```

2. Restart httpd:

```
# service httpd restart
```

Now you can customize templates for your provider account in `/var/opt/store/templates/`. Your store is available at `http://yourdomain/hspc/index.php`. Resellers default shop content stays at `/var/opt/hspc-frontend/vendor/<reseller_account_id>`.

Selecting Store Files Customizable via Web Interface

Using the File Manager (on page 134), provider can quickly upload some basic templates and images, and resellers can use the store File Manager as a place to start and a default tool to perform their own customization.

File Manager provides the same customization capabilities both for provider and resellers. However, only provider (or store installation owner) can define what files can be customized using the File Manager.

Store files and directories allowed for customization

The File Manager screen shows the customizable Store files and directories. The set of files and directories allowed for customization using the File Manager is defined in the special file `customization.xml` located in the

```
/var/opt/hspc-frontend/vendor/
```

directory.

The `customization.xml` file defines what Store files and directories are to be customizable using the File Manager for all vendors that use default Store installation.

By default, the `customization.xml` file allows customizing only the basic Store files and looks as follows:

```
<?xml version="1.0" encoding="UTF-8" ?>
<customization>
  <file name="stylesheet.css" editable="1" default="/var/opt/hspc-frontend/stylesheet.css">Stylesheet of PHP pages.</file>
  <directory name="templates">
    <file name="header.inc" editable="1" default="/var/opt/hspc-frontend/templates/header.inc">HTML code for page header.</file>
    <file name="footer.inc" editable="1" default="/var/opt/hspc-frontend/templates/footer.inc">HTML code for page footer.</file>
  </directory>
  <directory name="images">
    <file name="logo.gif" default="/var/opt/hspc-frontend/images/logo.gif">Logo for default header of PHP pages.</file>
  </directory>
</customization>
```

Tag	Used For
<customization>	Opens and closes the customizable files description.
<file> File description </file>	Add a customizable file. Parameters: <ul style="list-style-type: none"> name - file name. editable - whether a file can be edited (=1) or not (=0). default - the default file location starting from the root directory.

<code><directory></code>	Add a customizable directory. Parameters:
Directory description	<ul style="list-style-type: none"> name - directory name.
<code><file> </file></code>	Files located inside a directory must be specified using the <code><file></code> tag inside the <code><directory></code> tag.
<code></directory></code>	

Upload custom files or use the default ones

The root directory shown at the File Manager screen is actually the *customization root*, i.e.:

```
/var/opt/hspc-frontend/vendor/accountID
```

where the *AccountID* is replaced with an actual ID or Provider account or a reseller account.

Files and directories shown are only the *hints* saying to a customer that these particular files with these particular names are used for Store pages. These 'hint' files and directories are shown in *italic* font.

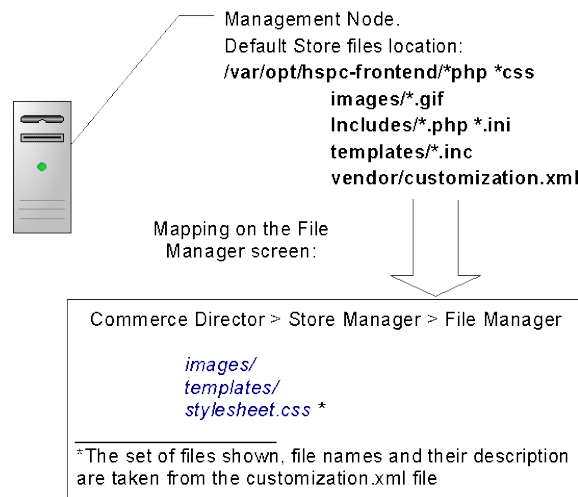

A vendor (i.e., a person who has access to all Store files and templates) can add into the Store code some more features (for example, a banner) and leave a place for a custom file in this custom code.

Having been uploaded, a banner file builds into a banner code and enabled banner appears at a Store page. Using the `customization.xml` file you can specify such files. In this case, a user will see only the default file name and its description at the File Manager screen. This will be a *hint for a customer that the default file does not actually exist, but there is a place or a piece of code for this file in one of the Store templates*. For example, let us continue with banner. A customer uploads a banner file and the banner appears on a Store pages. *To add hints about files that can be uploaded additionally, do not specify a file location (<default> tag) in a file definition.* For example,

```
<file name="banner.gif">Place this file here to enable banner.</file>
```

Manual Store Installation on Remote Server

In case of remote installation, store works as a client and Parallels Business Automation - Standard Management Node works as server.

For store to work remotely, the Management Node URL, store http root path, and either a vendor account login/password or (for Parallels Business Automation - Standard version no lower than 3.3.2) vendor Secure Key must be specified in the store configuration file.

If you use a remote store installation, you can customize the original store files, because in this case, store is independent from Parallels Business Automation - Standard and its files are not affected by any of Parallels Business Automation - Standard upgrades.

Note: For remote Store installation the File Manager available in Provider (or Reseller) Control Center does not affect Store and can be used for uploading static content to vendor's site.

If a remote store installation is allowed for reseller, then reseller can customize all store files.

➤ **To install store on a remote server:**

1. At the sever that runs Parallels Business Automation - Standard (i.e., your Management Node), edit the `/etc/hspcd/conf/hspc_ssl.conf` file:

Change `Allow from none`

Into `Allow from store_hostname/store_ip`

where `store_hostname/store_ip` must be replaced with either your store hostname, or store IP address, or both store hostname and IP in one string divided with space.

Save the changes to `hspc_ssl.conf` file.

Restart `httpd`.

2. Copy all the store files, saving the directories structure, to a computer you are planing to use for your store. The files must be copied into a web server document root directory or into some directory located under a web server document root.
3. Adjust the `settings.ini` file (in this example, the path to this file is specified starting from the store root directory `hspc-frontend/`)

`includes/settings.ini`

- a Adjust the Parallels Business Automation - Standard server (i.e., Management Node) URL:

`HSPCOMPLETE_SERVER = https://store_server_hostname`

where `store_server_hostname` must be replaced with hostname of the server where store files are copied. Do not forget that secure connection (https) must be used.

b Set the http root for your store installation. The http root is set via the HTTP_ROOT parameter. The store http root is a relative path to the store installation starting from the web server document root. Default is `/hspc/` and it works for store default local installation. For store remote installation, HTTP_ROOT MUST BE REDEFINED according to an actual store files location. This is very important for correct work of store payment page in case of redirect payment, to correctly redirect a customer back to store after entering payment data at a payment gateway secure page.

For example, if you have copied store files directly into web server document root then specify:

```
HTTP_ROOT= /
```

If you have copied store files into some directory under web server document root, for example, into `var/www/html/store` directory, then specify:

```
HTTP_ROOT= /store/
```

c Discomment and set your account administrator e-mail you use to log in to Parallels Business Automation - Standard Provider Control Center or, if a remote installation is configured for reseller, specify the reseller administrator e-mail:

```
VENDOR_EMAIL = e-mail
```

where *e-mail* must be replaced with an actual e-mail address.

d Discomment and set the account administrator password used to log in to the Parallels Business Automation - Standard Provider Control Center or if a remote installation is configured for reseller, specify the reseller administrator password:

```
VENDOR_PASSWORD = password
```

where *password* must be replaced with an actual password.

e Attention! For the product version no older than 3.3.2: Vendor authorization by secure key is implemented. If the product version is 3.3.2 or newer, your store (even if store is of a previous version) can be configured for keys authorization; in this case some additional code adjustment is needed, and we recommend you to contact support on this issue.

Important: If you use secure key for authorization and thus, you specify the secure key in the store configuration file, then DO NOT SET login/password, comment these strings.

If both Parallels Business Automation - Standard and store version is 3.3.2 or newer, you can specify the key generated for your store hostname using the tools provided in PCC > Commerce Director > Store Manager > Configure Store > Security Settings. To specify the key, discomment and set:

```
SECURE_KEY = your_key
```

where *your_key* must be replaced with an actual key.

4. Save the changes you have made to the `settings.ini` file.

Customizing Store Localization

To customize store localization strings for an existing language pack, edit a PHP file located in the `/var/opt/hspc-frontend/includes/languages` directory. In this case, please keep in mind that your customization will be re-written with standard strings during upgrade. To avoid this, back up the file before upgrade installation and after an upgrade is installed, merge the customized strings back.

Flags icons are located in the `/var/opt/hspc-frontend/images/flags` directory. Flags icons are named like `flag_<country code>.gif`. It is required that a flag icon must be named like this and be in the GIF format. Flag size is to be 18x12 pxls.

If you want to add a new language to be used in store, then you will need to:

- Add a language definition to Parallels Business Automation - Standard to make a new language visible.
- Add a new PHP file with translated strings to store.

The procedure of Parallels Business Automation - Standard language packs customization is described in details later in this document (on page 206). Please look through this chapter before you start customizing store localization.

Now we describe this procedure in details.

➤ *To add a new language definition:*

1. Add a new language pack directory in the `/var/opt/hspc-root/i18n/` directory. Remember that a new directory must be named by a two-letter language code in upper case, following the ISO 639 (http://www.loc.gov/standards/iso639-2/php/code_list.php) language codes.
2. Put a standard language pack files into this directory. You can copy these files from any of the existing language packs:

`language.xml`

`strings.xml`

`countries.xml`

`states_ca.xml`

`states_us.xml`

3. Open each file except for the `language.xml` and do the following:

- a** Edit a file header, it includes the `lang` parameter, this parameter must be re-set to a new language pack:

```
<?xml version="1.0" encoding="iso-8859-1"?>
```

```
<strings                                lang="new_language_code"
xmlns:xsi="http://www.w3.org/2001/XMLSchema-instance"
xsi:noNamespaceSchemaLocation="strings.xsd">
```

Where `new_language_code` is a two-letter language definition according to , but in lower case.

- b** In the `strings.xml` file leave only one definition for a new language name, the string ID you add will be later used in a language definition file:

```
<string>
  <id>lang_<country code>_uc</id>
  <c>interface language name</c>
  <val>New language name</val>
</string>
```

Where `<country code>` is to be replaced with a language ISO 639 two-letter code in lower case to form a string ID, and New language name is a language name to be shown in interface, for example, like English.

- c** Delete all the other strings in the other files, so that a file contents will be:

```
<?xml version="1.0" encoding="iso-8859-1"?>
<strings                                lang="new_language_code"
xmlns:xsi="http://www.w3.org/2001/XMLSchema-instance"
xsi:noNamespaceSchemaLocation="strings.xsd">
</strings>
```

These strings are used in Parallels Business Automation - Standard tools only and since you do not need to use a new language pack in any Parallels Business Automation - Standard tools except for store (store uses own localization), leave empty files in a new language pack directory. Now you need only a language pack definition.

- 4.** Open and edit the `language.xml` file:

```
<?xml version="1.0" encoding="iso-8859-1"?>
```

String	Comment
<code><language id="<language code>" title="New language title"></code>	Set parameters' values in the <code><language></code> tag: replace <code><language code></code> with a language ISO 639 two-letter code in lower case, and New language title - with a new language name.
<code><title_id>Language name string ID</title_id></code>	Replace the Language name string ID with a language name string IS you have assigned in the <code>strings.xml</code> file, see item 3b.
<code><flag_icon_id>flag_<language code></flag_icon_id></code>	Replace <code><language code></code> with language ISO 639 two-letter code in lower case
<code><charset>iso-8859-1</charset></code> <code><utf8_map>ISO_8859-1</utf8_map></code> <code><dateformat>%d-%b-%Y</dateformat></code> <code><datetimeformat>%d-%b-%Y,</code>	These tags can be left unchanged unless you exactly know what values to use. Since you customize store localization, these settings do not play an important role. In case of

<pre>%H:%M</datetimeformat> <timeformat>%H:%M</timeformat> <posixlocale>en_US.utf8</posixlocale></pre>	problems, contact support.
--	----------------------------

</language>

- Restart web server, so Parallels Business Automation - Standard will load newly created localization file.

```
/etc/init.d/hspcd restart
```

➤ *To add a new language to PHP store:*

- Go to the store directory and then open the `includes/languages` directory.
- As a sample for translation, take the English file since it is the most full one. Copy the `EN.php` file into a new file named by a new language two-letter code in upper case, following the ISO 639 (http://www.loc.gov/standards/iso639-2/php/code_list.php) language codes standard. For example, for Japanese localization file the name must be `JA.php`, for Chinese - `ZH.php`, etc.
- Translate the strings in a new file. The number of strings is 350-400.

Important: Store localization file is a PHP file containing constants definition. Thus, it is very important to escape quotation marks in constants values. Back slash is to be escaped as well.

- Put the translated file in the store `includes/languages` directory.
- Add a flag icon. Flags are stored as GIF (and only GIF!) images in the store `images/flags` directory. Flag icons are to be named strictly as follows: `flag_<language ISO 639 two-letter code in lower case>`. For example, for English language, flag icon is to be named `flag_en.gif`. Flag icon size is to be 18x12 pxls.
- Language file and flag icon added are to be accessible by user apache. Please change files ownership into apache. A new language must become available right after files are placed into the store directories.

CHAPTER 4

User Interface Customization

Parallels Business Automation - Standard customization tools are described in this chapter.

In This Chapter

Screens Customization Overview	148
Template Based Customization.....	153
Customizing Vendor Control Center (PCC/RCC)	153
Customizing Customer Control Panel.....	162
Adding New Fields to Accounts Registration Form.....	190
Extending E-Mail Notification Templates	194
Customizing Language Packs	206

Screens Customization Overview

You can customize any of Parallels Business Automation - Standard screens in a way that suits your needs.

The following customization types are available:

- Template based customization (on page 153). Allows customizing Control Panel frames and dashboards.
- Screen aliases based customization (on page 153). Applicable to Provider and Reseller Control Centers screens only. Allows customizing any of PCC or RCC screens.
- Adding, hiding or changing interface items in the Control Panel dashboards by means of CP customization module (on page 169).
- Screen ID based customization (on page 180). Applicable to Control Panel screens. Allows customizing the screens displaying objects properties, lists of objects and the like - all screens accessible by clicking on CP dashboards items.
- Editing the context help for any of the Parallels Business Automation - Standard screens. Context help files are located in the `/var/opt/hspc-root/help/` and sorted by language packs directories. Help files names exactly match its screen ID.

Context help opens after clicking **Help** link at the Control Panel top:

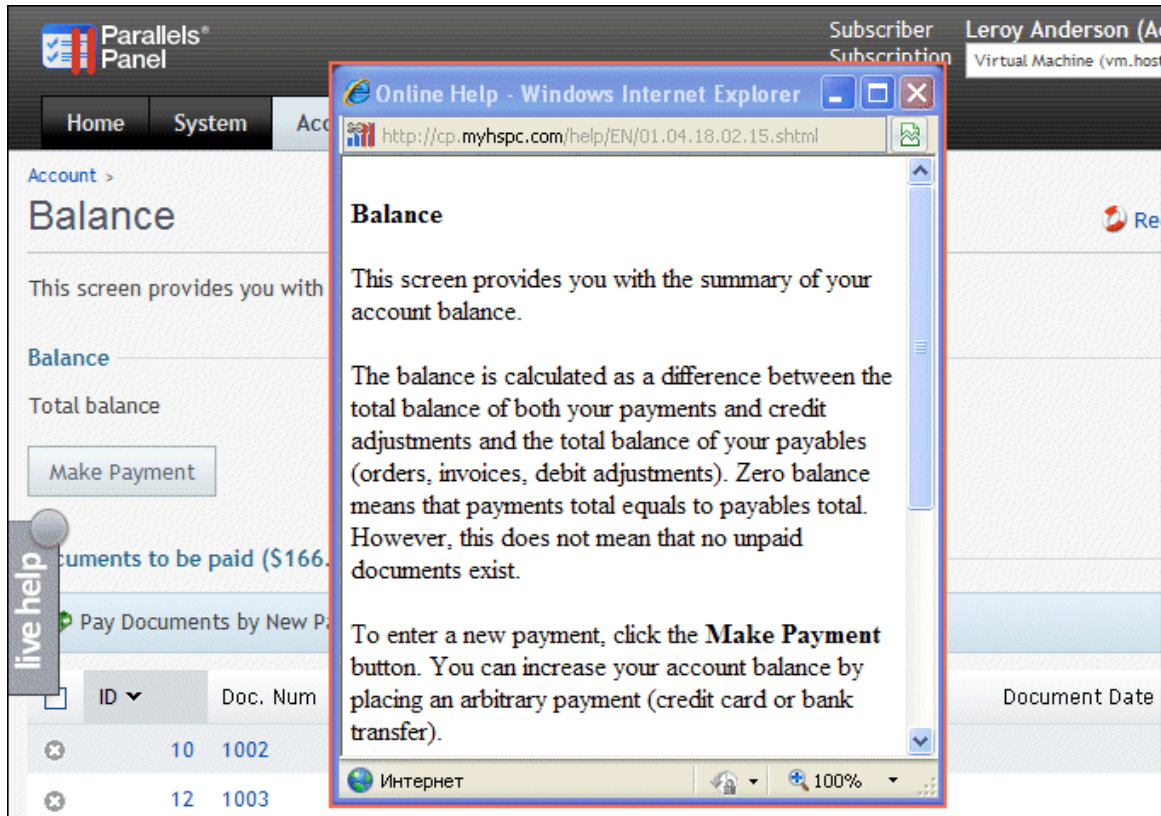

- Editing the on-screen help bars for the Control Panels your customers use. Onscreen help files are located in the `/var/opt/hspc-root/hints/` and sorted by language packs directories. Help file names exactly match its screen ID.

Onscreen help is embossed on most of Control Panel screen and provides short hints:

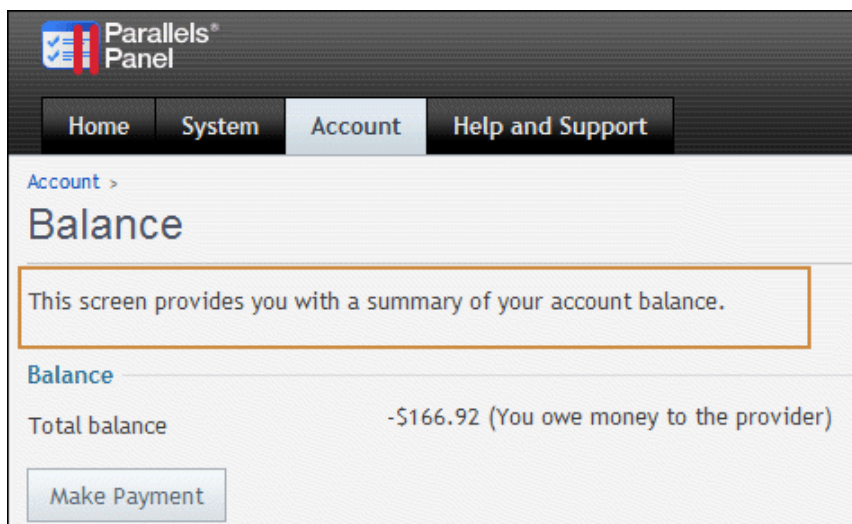

Warning: Please carefully follow both the directories structure and naming conventions offered below to store your customization. Otherwise the customized files will be overwritten after the next Parallels Business Automation - Standard update installation. Do not customize files inside the original directories because such changes will be also lost after the Parallels Business Automation - Standard update installation.

We strongly recommend to copy into the custom directories only the files that you really customize. Do not copy the surrounding template files into the custom directories. Considerable number of template files in custom directories can result in the necessity for a lot of extra checks during Parallels Business Automation - Standard upgrade installation, because during upgrade each template in custom directories is checked in respect to compatibility with a new Parallels Business Automation - Standard version.

Customized files should be stored in the single subdirectory created specially:

<code>/var/opt/hspc-root/</code>	Parallels Business Automation - Standard base directory defined by <code>HSPCROOT_ROOT</code> parameter in <i>hspc.conf</i> file.
<code>/var/opt/hspc-root/custom/</code>	Parallels Business Automation - Standard customization base directory.
<code>/var/opt/hspc-root/custom/template/</code>	The subdirectory containing customized templates.
<code>/var/opt/hspc-root/custom/help/</code>	The subdirectory containing customized context help files.
<code>/var/opt/hspc-root/custom/hints/</code>	The subdirectory containing customized onscreen help files.
<code>/var/opt/hspc-root/custom/screen/</code>	The subdirectory containing screen ID based customization files.
<code>/var/opt/hspc-root/custom/localization/</code>	The subdirectory containing the language pack customization files.

It is also possible to perform the account-specific and language-specific customization. Such customization can be applied to screen templates, context help, and onscreen help only.

The account-specific customization calls for creation of the following subdirectories in `/var/opt/hspc-root/custom/template/`, `/var/opt/hspc-root/custom/help/`, and `/var/opt/hspc-root/custom/hints/`:

<code>default/</code>	The directory to put templates customized for all Providers
<code>1/</code>	The directory to put templates customized for Provider only
<code>RESELLER_ID/</code>	The directory to put templates customized for particular Reseller, where <i>RESELLER_ID</i> represents a Reseller Account ID.

Example 1:

To customize screen templates for a particular reseller account (let us assume that this reseller account ID is 123), it is necessary to:

1. Create a subdirectory `123/` under the `/var/opt/hspc-root/custom/template/` directory.
2. Under the `/var/opt/hspc-root/custom/template/123` directory, *create subdirectories that exactly follow the path to the original files you want to customize*. For example, if you want to customize store frontpage templates, that are originally located in `/var/opt/hspc-root/template/HSPC/EM/Plans/`, you must create the `HSPC/EM/Plans/` subdirectory under the `123/` directory and put the customized files there.

Thus, following our example, the final path for customized store frontpage templates must be:

```
/var/opt/hspc-root/custom/template/123/HSPC/EM/Plans/
```

Always create the corresponding subdirectories for customized files to let your customization be applied.

Example 2:

To perform the language-specific customization, you should create the subdirectory named by the language two-letter abbreviation, e.g., EN/ for English, FR/ - for French, etc. For example,

```
/var/opt/hspc-root/custom/hints/FR/
```

to store the customized onscreen help files in French. And to store the french customization for your Provider account only:

```
/var/opt/hspc-root/custom/hints/1/FR/
```

To perform the language dependent customization for a particular Reseller account (for example, with account ID 127), you should create the directory:

```
/var/opt/hspc-root/custom/hints/127/FR/
```

For example, In accordance with the rules outlined above, the location of the custom on-screen help file for all French customers of the Reseller with account ID 127 on page with screen ID 01.04.18.02.16 should be the following:

```
/var/opt/hspc-root/custom/hints/127/FR/01.04.18.02.16.html
```

The procedure of customization file lookup looks as follows:

- Parallels Business Automation - Standard searches through the default subdirectory for the Reseller language specific customization:

```
/var/opt/hspc-root/custom/hints/127/FR/01.04.18.02.16.html
```

- If customization file was not found, the Parallels Business Automation - Standard searches in the Reseller language specific directory, but in this case, not in the custom language directory (FR/) but in the directory that corresponds to the default language used by Provider. For example if the default language used by Provider is English, then the customized file will be searched in the following directory:

```
/var/opt/hspc-root/custom/hints/127/EN/01.04.18.02.16.html
```

- If customization file was not found in the Reseller language-specific directory, then just the Reseller-specific directory is checked:

```
/var/opt/hspc-root/custom/hints/127/01.04.18.02.16.html
```

- If the customization file is still not found, then the Parallels Business Automation - Standard searches in the default directory for French customized onscreen help:

```
/var/opt/hspc-root/custom/hints/fr/01.04.18.02.16.html
```

- If the customization file is not found again, then the Parallels Business Automation - Standard searches in the default directory for the customized onscreen help in the default language used by Provider (for example, a Provider uses English):

```
/var/opt/hspc-root/custom/hints/en/01.04.18.02.16.html
```

- Finally, the Parallels Business Automation - Standard searches in the default directory used for customized onscreen help:

```
/var/opt/hspc-root/custom/hints/01.04.18.02.16.html
```

Template Based Customization

Most of elements used at Parallels Business Automation - Standard screens can be customized using the screen aliases (in Provider and Reseller Control Centers) or screen IDs (both PCC/RCC and Control Panel) based approaches. This method is reliable and absolutely safe.

However, some elements of Parallels Business Automation - Standard graphical interface cannot be customized using screen aliases or screen ID based method. For example, login pages, links at tabs, some documents used in specific accounting plug-ins.

Templates are widely used in Parallels Business Automation - Standard interface. The template files *.tmpl and *.html are stored in different directories under /var/opt/hspc-root/template or /var/opt/hspc-root/skins directory.

The name of a template used at a Parallels Business Automation - Standard screen can be found from a page HTML source code. Alternatively, it is possible to find the needed template file by localization string IDs used at the screen you want to customize.

Similarly to the other customization, to prevent the customized templates from having been re-written during Parallels Business Automation - Standard upgrade installation, the customized templates must be placed into the /var/opt/hspc-root/custom/<path to original template location> directory.

For example, if the path to the Russian accounting documents is

```
/var/opt/hspc-root/template/HSPC/ACC/Plugin/Ru/UI/
```

then the customized templates are to be placed into the

```
/var/opt/hspc-root/custom/template/HSPC/ACC/Plugin/Ru/UI/
```

directory.

Warning: The same template can be used in a number of Parallels Business Automation - Standard screens and in most cases it is actually used. This means that a single customized template may emerge at a number of Parallels Business Automation - Standard pages. Please be very careful when customizing templates.

Customizing Vendor Control Center (PCC/RCC)

Components Repository

Below we describe how to add or customize Parallels Business Automation - Standard screens using the XML Components Repository.

Components Repository Structure and Files

Parallels Business Automation - Standard Component Repository Configuration is presented as a set of XML documents with the structure described below.

All configuration files are located in one directory and named arbitrary, but with `.xml` extension and in a valid format.

Parallels Business Automation - Standard Component Repository Configuration offers the following vision of Parallels Business Automation - Standard logical structure (in descending order):

director

First level grouping set with power limited to a reasonable number for main menu to be observable.

manager

Second level grouping set usually based on independent lines of work.

screen

Atomic element of structure, any webpage: a dashboard, an edit form, a wizard step, whatever.

Screens can be nested within other screens to form any URIs and navigation paths. Screens nested within screens do not have entries in main menu, could be presented only by higher level nodes.

Nodes have the following attributes:

`title_id` (default: `alias`) Localization ID of component's external name; `string(id => 'title_id')` visually appears in site path, main menu and so on. See note for `set_node_context($)` interface below.

`alias` String unique throughout the configuration; unambiguously identifies a node for direct referencing. Used when inserting other nodes on-the-fly, filling some parameters with default value, etc.

`id` Number unique on its level; forms a uri (as well as Screen ID) as a concatenation of higher level nodes' id and this id. If id is not set for a node, it is set automatically to some of spare values (incrementally).

`class` Name of handler class.

`method` Name of handler method from `class`.

`filter` Name of static filter function (on page 155) from class. Defines on what conditions an element must be shown. If present, a function is run with `node_descriptor` (see below) as a parameter on menu tree creation or a screen lookup. Should return a non-zero result for a node to be visible and accessible, otherwise a node is hidden. Value of `filtered_out` property of `node_descriptor` is set to 1 in case `filter` property presented and filter method return zero result on call to `node()`. Thus, other modules don't have to handle `filter` property but just check `filtered_out`.

`groups` Security groups as comma separated list. Refer to Security Manager documentation for details.

`icon` (default: `alias`) Component's page icon.

`before` IDREF to some node's `alias`. Points to node of the same logical level to insert a new node before it.

`helper` Topic ID of corresponding helper's page.

`ssl` SSL mode for node. If presents, the parameter's value (on or off) specifies whether to force enabled or disabled SSL for this node (the corresponding 'force SSL' option must be enabled in provider's configuration).

Each configuration XML document has `root` as its root element and nodes of any level as its children. Use the `before` attribute to point to exact place for a node insertion.

All optional parameters are inherited from higher level nodes.

Files

Location

All configuration files must be located in one directory. Currently it is

```
/var/opt/hspc-data/Core/CompRep
```

Defaults

Main configuration file must be named `_ .xml`.

Order

Files are sorted in alphabetical order before reading. Use it for organizing sequences of dependent configuration blocks.

Inheritance

To add a record to a block, reproduce the whole nesting scheme of the block, using the only `alias` parameter for matching of parent nodes, and place the record inside the scheme. If a record with such `alias` already exists, the old record is overrode.

The filter Function Sample

```
sub filter {
  my $node = shift;
  if ($node->{alias} eq 'node_alias1') {
    return tell_us_whether_to_show_this_node();
  } elsif ($node->{alias} eq 'node_alias2') {
    return get_some_option() == 'some_value';
  }
  return 1;
}
```

New Component Sample

Parallels Business Automation - Standard Components Repository provides an opportunity of creating new screens in Parallels Business Automation - Standard.

The very first thing you need to do to create a new screen is add your xml file with definition of new screen. This definition consists of entry in menu hierarchy, perl class name and method of this class, which will be responsible for forming a new page content.

After this, you need to code your perl class and provide specified method in it. Place package with this class so perl can find it (you can check search directory seeing content of your @INC variable:

```
/usr/bin/perl -v
```

Finally, to let a new screen appear in Parallels Business Automation - Standard, restart the last thing to do One thing that remains new screen arriving is hspcd restart:

```
/etc/init.d/hspcd restart
```

Note: If you want to add a number of screens one-by-one, you can do without restarting hspcd each time you want a new screen to appear in the Parallels Business Automation - Standard interface. To this effect, edit the Parallels Business Automation - Standard configuration file `/etc/hspc/hspc.conf`. Set `COMPREP_NOCACHE=1`, save changes and restart hspcd. After this new components start appearing in the interface right after you add a new screen definition. However, this degrades the Parallels Business Automation - Standard performance. Thus, when you finish with new components addition, set the `COMPREP_NOCACHE=0` in `/etc/hspc/hspc.conf` and restart hspcd.

Now we describe a simple example demonstrating how you can add a new screen.

Place following xml file:

```
<root>
  <director alias="account_director">
    <manager alias="customer_manager">
      <screen alias="custom_component"
        method="some_teaser" class="Custom::Component"
        icon="icon_hp" title_id="pdct_mgr_uc"
        filter="filter"
      />
    </manager>
  </director>
</root>
```

into the

```
/var/opt/hspc-data/Core/CompRep/cc/account_director_custom.xml
```

file.

The director and manager tags were copied from the original `account_director.xml`, they are already shown in Parallels Business Automation - Standard menu entries (you can see them in Provider Control Center, they are **Account Director** and **Account Director > Customer Manager** accordingly).

The new entry is the `screen` tag. It defines

- alias for screen: `custom_component`;

- method of this perl class that will form the page content: `some_teaser`;
- perl class: `Custom::Component`; We describe the perl class later in this topic.
- icon and title for the screen, (we take here already existed examples); As for the screen title, so you can achieve it customizing language packs. Just add the id of your customized string in the screen tag:

```
<screen alias="custom_component" ... title="YOUR_CUSTOMIZED_STRING_ID" />
```

For more information about customizing strings please refer to the corresponding SDK topic (on page 206), where you can know out how to specify a string ID and assign a text value to this string ID.

- filter function, this function manages the screen visibility in the interface. The filter function is needed only if you want to set a strict rules for a screen visibility. If you want a screen to be visible all the time, do not define this function.

Place the following perl class definition into the

```
/usr/lib/perl5/site_perl/5.8.8/Custom/Component.pm
```

file:

```
package Custom::Component;

use strict;

use HSPC::Application;
use HSPC::WebPage;

## draw page for custom component
## < returns:
## { STATUS => ..., CONTENT => ... } structure
sub some_teaser {
    my $class = shift;
    my $page = HSPC::WebPage->new();
    $page->title();
    $page->tab();
    $page->statuses();

    $page->post_info_text (
        title      => 'custom_component_title',
        content    => 'custom_component_under_construction'
    );

    return {
        STATUS => 'OK',
        CONTENT => $page->get_content()
    };
}

## check if screen is needed to be shown
## < returns:
## TRUE -- if screen is needed to be shown, FALSE -- otherwise
sub filter {
    return 1 if $ENV{SHOW_CUSTOM_COMPONENT};
}

1;
```

Note: Don't forget to check that `/usr/lib/perl5/site_perl/5.8.8/` directory is in your `@INC` paths.

Now you need to restart hspcd in order to make changes available.

If everything is ok, you will see a new entry under the **Account Director > Customer Manager** menu in Provider Control Center.

Now let's focus on the perl module **Custom::Component**.

The main thing that this module must provide, is the `some_teaser` method, which has been specified as `method` option in the `screen` tag in our xml example). The return value of this method is the following reference on a hash with entries:

- "STATUS" - possible values: "OK", "ERROR", "REDIRECT", "CUSTOM", "POSTED";
- "CONTENT" - the web page source that is needed to be shown, used if STATUS is "OK" or "CUSTOM";
- "ERROR" - error number, used if STATUS is "ERROR";

Here are the examples illustrating how to use different return values:

STATUS "OK":

```
return { STATUS => "OK", CONTENT => "CONTENT ..." }
```

Normal page is shown in this case.

STATUS "ERROR":

```
return { STATUS => "ERROR", ERROR => 403 }
```

Notify about error.

STATUS "REDIRECT":

```
$ENV{system_obj}->{redirect_local} = 'some_local_URL';
$ENV{system_obj}->{redirect} = 'some_URL';
return {STATUS => 'REDIRECT'};
```

Use one of the environment variables (`redirect_local` or `redirect`) to initiate a local (to one of your site pages) or internal (to other website pages) redirection respectively. For example, if your new custom page is a screen form, let say New Object, then you can use local redirect: after a 'New Object' form is filled and then follows the click on the Save button - a local redirect brings you on the page with the list of such Objects, as this is done in Parallels Business Automation - Standard for new Accounts, new payments, and so on. Then it is necessary to specify in the `Component.pm` module:

```
$ENV{system_obj}->{redirect_local} = 'some_local_URL';

return {STATUS => 'REDIRECT'};
```

If you use an internal redirect, for example on some other website, then it is necessary to write the following:

```
$ENV{system_obj}->{redirect} = 'full_resirect_URL';

return {STATUS => 'REDIRECT'};
```

Of course, words `some_local_URL` and `full_resirect_URL` must be replaced with real path or real full URL.

STATUS "CUSTOM":

```
return {STATUS => 'CUSTOM', CONTENT => 'some_content'}
```

Almost the same as STATUS "OK", the only difference is that no http headers will be added. They are to be added manually.

STATUS "POSTED":

```
return {STATUS => 'POSTED'}
```

Nothing will be output at all. System will assume that both headers and content will be output manually.

CONTENT of the returned page can be formed as you would like it to be. Parallels Business Automation - Standard GUI methods are not used in this case, but you need to provide localized content. The easiest way to do this is the following:

Use the `string` method from `HSPC::Localization` package. In this case, the module described above will look as following:

(# cat /usr/lib/perl5/site_perl/5.8.8/Custom/Component.pm):

```
package Custom::Component;

use strict;

use HSPC::Console;
use HSPC::WebPage;
use HSPC::Localization qw(string);

## draw page for custom component
## < returns:
## { STATUS => ..., CONTENT => ... } structure
sub some_teaser {
    my $class = shift;
    my $page = HSPC::WebPage->new();
    $page->title();
    $page->tab();
    $page->statuses();

    $page->post_info_text (
        title      => string( 'custom_component_title' ),
        content     => string( 'custom_component_under_construction'
    )
    );

    return {
        STATUS => 'OK',
        CONTENT => $page->get_content()
    };
}

## check if screen is needed to be shown
## < returns:
## TRUE -- if screen is needed to be shown, FALSE -- otherwise
sub filter {
    return 1;
}

1;
```

--snap

Please note, that string IDs used as arguments for string method must be valid. These IDs can belong to already existing strings in Parallels Business Automation - Standard or customized ones. In the latter case, please provide customization for all languages your system will support (on page 206).

Screen Aliases Based Customization in Control Centers

Together with screen IDs, the Control Centers screens have alphabetical names called *aliases*. Screen alias is not shown anywhere on a screen, but exactly an alias defines a particular screen in a Control Center hierarchy.

You can find a screen alias by clicking on screen ID. For example, screen ID is 01.01.03.04.01 (in our example, this is **Billing Director > Discount Manager > Promotions**):

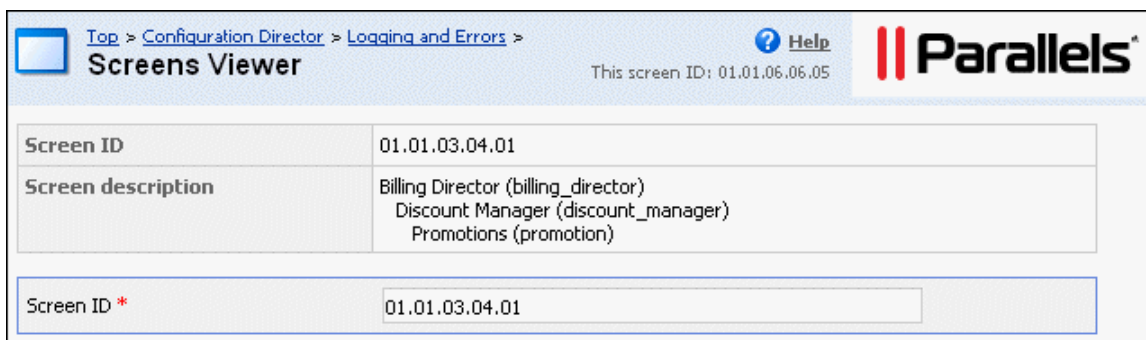

Screen ID	01.01.03.04.01
Screen description	Billing Director (billing_director) Discount Manager (discount_manager) Promotions (promotion)

Screen ID * 01.01.03.04.01

Screen alias in this case is shown in brackets and its value is `promotion`.

Please pay attention to the fact that the full nesting structure, in accordance with the Control Center menu structure, is shown for a target screen.

How customization is applied: Customization is applied in a cumulative order - starting from a 'child' screen and up to a 'parent' screen. Parent screens customization affects all the child ones. First, the ending screen module is parsed (in our example, this is the `promotion` screen, if customization is found, it is applied, then the parent screens are parsed: first `discount_manager`, then `billing_director`. If customization is found for these screens, it is added to a previously found one. Customization found for a 'parent' screens is applied to all the child screens. For example, if you customize the `discount_manager` screen, this customization will be applied to all screens under the **Discount Manager**. Thus, to customize a group of screens, use a Manager or a Director alias as a customization module name.

You can customize any screen in Provider or Reseller Control Center by writing a customization module for the corresponding screen. The name of a module should follow the screen alias.

For example, for the screen with ID 01.01.01.01 (**Account Director > Customer Manager > Customers**) with screen alias `customers` the module name should be `customers.pm`.

PBAS Control Centers components nesting level and belonging are also reflected in their screen IDs. Any screen ID consists of five digits:

Component	Product ID	Tool ID	Director ID	Manager ID	Screen
Director	Constant. Always must be 01	Constant. 01 for PCC, 02 for RCC	Director ID	00	00
Manager on a second nesting level			Director ID	Manager ID	00
Component under a Manager or other component without nested ones.			Director ID or component ID	Manager ID or component ID	Component ID

Control Center Screen Customization Module Sample

A special method called `customize` should be defined in a customization module.

This method should accept an HTML text as an argument and return the customized HTML text to be sent to a client browser. This method will be called right before sending out an HTML page to a client.

Example: Customizing screen in Provider Control Center

We customize the **Support > Contacts** screen. Screen ID is 01.01.09.10.00. By clicking on screen ID we discover screen alias. The screen alias is `support_tab_con`. Thus, the customization module must be named by its alias and placed here::

```
/var/opt/hspc-root/custom/screen/support_tab_con.pm
```

Module text:

```
package HSPC::Custom::Screen::support_tab_con;
use strict;
use HSPC::Custom::Screen;
sub customize {
    my ($stream, $alias) = @_;
    ## insert the message
    my $msg = "This message was inserted by screen alias customization in
PCC.<br>\n";
    $stream = $msg . $stream;
    ## return customized text
    return $stream;
}#/customize
1;
```

After you will place the customization module into the right directory, you will need to restart `hspcd` for changes to take effect:

```
/etc/init.d/hspcd restart
```

If everything goes right, you will see **This message was inserted by screen alias customization in PCC.** message at the top of the **Support** screen.

Customizing Customer Control Panel

Control Panel Screen Structure

The Control Panel screen consists of the two main parts:

- **Top frame** (1) that displays the following:
 - Logotype
 - Tabs
 - Subscription selector
 - Logout link

Set of tabs shown on the top frame differs depending on the type of the subscription selected.

Top frame can be customized by means of template based customization (on page 153). Top frame template is located here:

```
/var/opt/hspc-  
root/skins/panel/template/HSPC/CP/Visual/top_frame.tpl
```

- **Main frame** (2) that displays links to services according to the selected subscription and the selected tab.

- Subscription vm.hosting.myhspc.com (ID: 6)**: This section shows details about the current subscription, including the hosting plan (Virtual Machine), subscription status (Active), expiration date (06-Jul-2012), billing period (12 Months), and server status (Running). A link to "Select another service" is provided.
- Account**: This section displays the user's account information, including the outstanding balance of \$166.92. It also provides links to "Billing History", "Subscriptions", and "Payment Methods".
- Store**: This section offers options to buy additional services, domains, and more. It includes links to "Register New Domain", "Buy Resources", "Buy SSL certificate", "Change Hosting Plan", and "Buy More Services".
- Domain Management**: This section allows users to manage their domains and DNS, with a link to "All My Domains".
- SSL Certificate Management**: This section allows users to manage their SSL certificates, with a link to "All My SSL Certificates".
- Parallels Power Panel**: This section provides a link to "Login" for managing virtual machines with the Parallels Power Panel.

Numbered callouts are present: '1' points to the top navigation bar, and '2' points to the main content area.

For Parallels Plesk Panel (Plesk) and Parallels Operations Automation (POA) subscriptions the **Main frame** parts aside letting Plesk or POA original panel be shown on center. Thus, in this case the Main frame appears to be subdivided into three areas:

- **Left frame** (3) that belongs to PBAS and can be customized.
- **Service specific frame** (4) that displays original Plesk or POA panel that opens in PBAS Control Panel window and thus, it should be customized on Plesk or POA side, if needed.
- **Right frame** (5) that also belongs to PBAS and can be customized.

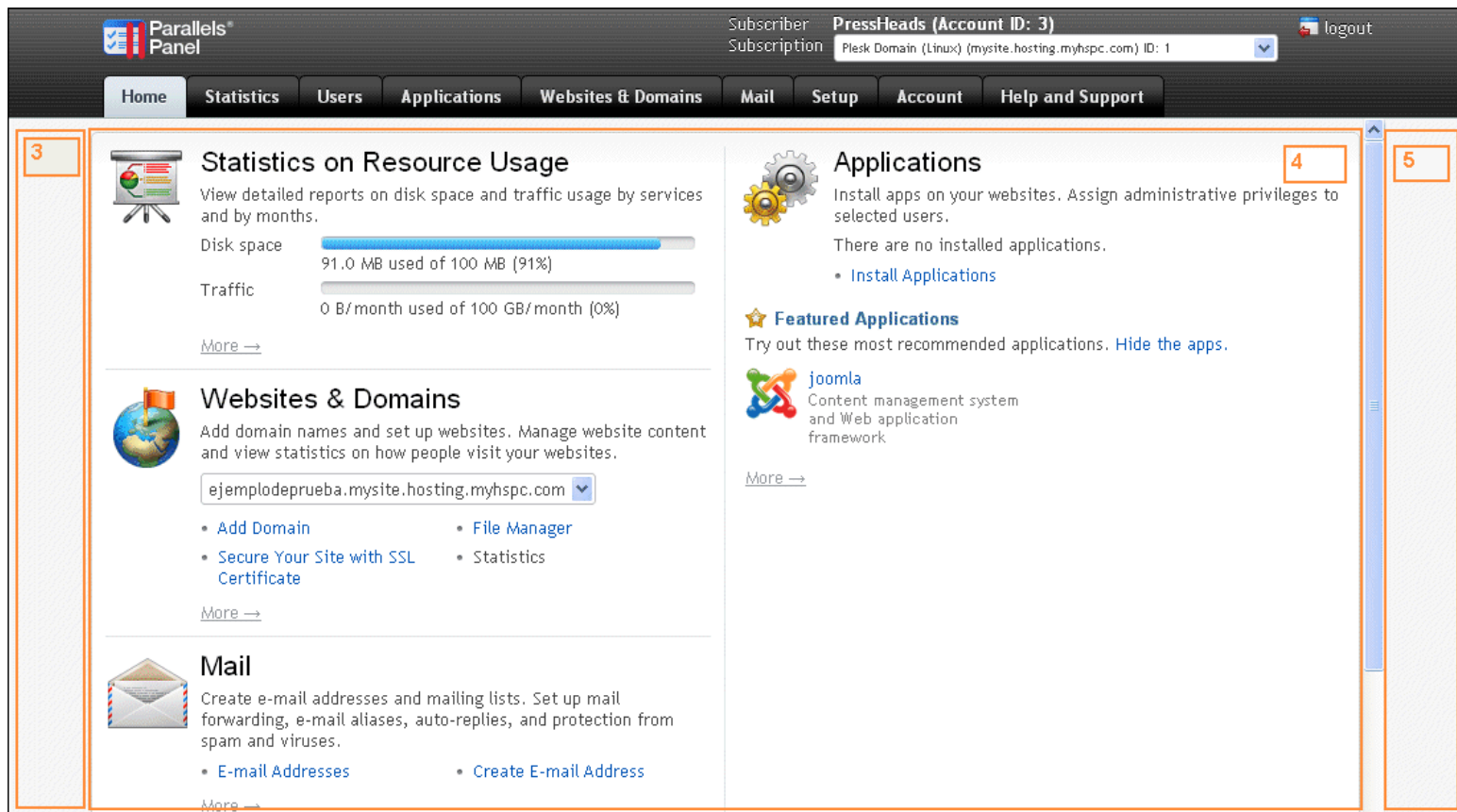

Left and Right frames can be customized by means of template based customization (on page 153). Left and Right frames templates are located here:

```
/var/opt/hspc-
root/skins/panel/template/HSPC/CP/Visual/leftframe.tpl - Left
frame (3).

/var/opt/hspc-
root/skins/panel/template/HSPC/CP/Visual/rightframe.tpl - Right
frame (5).
```

Note: If you want your customization be shown for all subscription types (for example PVC, Plesk, and POA), you will need to customize Main Frame and Left or Right frames, because Main frame is replaced with service area for Plesk and POA subscriptions.

Depending on the selected tab and type of the subscription, the Main frame area of the Control Panel displays different types of interface elements:

- **Home (2).** The Home tab is selected. The Subscription type selected is non Plesk or POA. This screen can be customized by means of the template based customization. Original template location is:

```
/var/opt/hspc-  
root/skins/panel/template/HSPC/CP/Menu/home.tpl
```

- **Dashboard.** The Account, Help and Support, or System tab. This screen can be customized either by one of the following ways:

- Template based customization. Original template location:

```
/var/opt/hspc-  
root/skins/panel/template/HSPC/CP/Menu/dash.tpl
```

- CP customization module (on page 169).

Control Panel *dashboards* are shown under the Account, Help and Support tabs and also under the System tab. The Account dashboard is shown on the screenshot below:

Parallels® Panel Subscriber: **Leroy Anderson (Account ID: 2)** [logout](#)
Subscription: All My Domains

Home All My Domains Domain Contacts Reverse DNS Account Help and Support

Account [Request Support](#) [Help](#)

This is your Account Dashboard. The screen is divided into sections: Store - buy new or upgrade existing subscription; Billing Management - make payments and manage payment methods; Account Management - manage your account contacts and settings and adjust e-mail notifications settings.

Store

- Register New Domain**
Register or transfer more domain names.
- Buy SSL certificate**
Issue new SSL certificate.
- Buy More Services**
You can order new service or subscription from here.
- Change Hosting Plan**
You can change your service plan here.
- Buy Resources**
Here you can buy more resources to improve your service.
- Add Application**
Order more Applications for your Server.

Billing Management

- Balance** 7
Your balance: -US\$4.92.
Documents to be paid amount: US\$180.10.
- Billing History**
Financial documents issued for your account.
- Statements** 6
Next statement will be generated 30-Jun-2012.
- Payment Methods**
Manage your payment methods (credit cards, bank accounts) here.

Account Management

- Account Contacts**
Manage your account contacts information.
- Account Settings**
Here you can manage your account settings, check Tax Exemption verification status.
- Notification Settings**
Manage your e-mail notifications settings.

Dashboard consists of *sections* (6). For example, Store, Billing Management, Account Management are sections of the Account dashboard.

Dashboard sections contain *items* (7). For example, Balance, Billing History, Payment Methods are items in the Billing Management section. Dashboard elements can be added or hidden using customization module (on page 169). See also: Control Panel Dashboard IDs Table (on page 170).

- **The rest of CP screens** that can be reached clicking on dashboards' items, such as lists of objects or objects details, can be customized by means of screen ID based customization (on page 180).

Control Panel Top Frame and Tabs Customization

Tabs can be customized by means of the Top frame template. Top frame template is located here:

```
/var/opt/hspc-
root/skins/panel/template/HSPC/CP/Visual/top_frame.tpl
```

Example: Hide Domain Contacts tab:

1. Copy the template to custom location:

```
/var/opt/hspc-
root/custom/template/HSPC/CP/Visual/top_frame.tpl
```

2. Discover the Domain Contacts tab ID:

- a Log in to Control Panel and select **All my domains** from the subscription selector located at the CP top frame to the right. View HTML code of the Top frame.

- b Search for the sample: Domain Contacts. The surrounding code contains tab ID:

```
<li class id="system_domains_domconts">
  <a
onclick="topTab(this);showButtonIndicator(this);doSubmit('/cp/index.cgi/subscr
iption/domconts','main');" href="javascript:void(0)"
  <span>Domain Contacts</span></a>
</li>
```

Tab ID is system_domains_domconts.

- c Open the file:

```
/var/opt/hspc-
root/custom/template/HSPC/CP/Visual/top_frame.tpl.
```

Search for the following sample:

```

{
    foreach my $m ( @{$menu} ) {
        my $url = $m->{url} || "/cp/index.cgi/top/zone,$m->{tab}";
        my $name = $m->{title};
        my $tab = $m->{tab};
        $OUT .= qq{
                                <li class="" id="$tab">
                                    <a
onclick="topTab(this);showButtonIndicator(this);doSubmit('$url','main');"
href="javascript:void(0)"><span>$name</span></a>
                                </li>};
    }
}

```

d Add the string "next if (\$tab eq 'system_domains_domconts');" so that the code looks as follows:

```

{
    foreach my $m ( @{$menu} ) {
        my $url = $m->{url} || "/cp/index.cgi/top/zone,$m->{tab}";
        my $name = $m->{title};
        my $tab = $m->{tab};
        next if ($tab eq 'system_domains_domconts');
        $OUT .= qq{
                                <li class="" id="$tab">
                                    <a
onclick="topTab(this);showButtonIndicator(this);doSubmit('$url','main');"
href="javascript:void(0)"><span>$name</span></a>
                                </li>};
    }
}

```

The added string skips the **Domain Contacts** tab, so that it is not rendered.

e Save the changes. Refresh the Control Panel screen to see the customization result.

Customizing Main Frame

Main frame can be customized by means of template based customization. Possible templates are:

- **Right and left frames.** Original templates location:
 /var/opt/hspc-root/skins/panel/template/HSPC/CP/Visual/leftframe.tpl
 /var/opt/hspc-root/skins/panel/template/HSPC/CP/Visual/rightframe.tpl
- **Dashboards.** Original template location:
 /var/opt/hspc-root/skins/panel/template/HSPC/CP/Menu/dash.tpl
- **Home.** Original template location:
 /var/opt/hspc-root/skins/panel/template/HSPC/CP/Menu/home.tpl

- **Other screens.** Original template location:

```
/var/opt/hspc-root/skins/panel/template/site_7/HSPC/Site/Layout/service_default.tpl
```

Before starting customization, copy the templates to customization directories. To get the custom path, drop /skins/panel directories and create the /custom directory instead. For example:

```
/var/opt/hspc-root/custom/template/HSPC/CP/Menu/home.tpl
```

Example: Add site badge to Control Panel main frame.

1. Get site badge code. If you would like to add a site badge to CP main frame, for example Kayako live chat or Twitter, you can generate the needed code at their websites using tag generator.
2. Add code to template. Open the template and search for the <body tag. Insert your code inside the body tag.
3. Save the changes and refresh the screen to view the customization.

The customized screen will look as follows (for example, we added the Kayako live chat):

Note: If you want to show your customization for all types of subscriptions in CP, then you need to add your custom code to all the four templates mentioned above.

Customizing Control Panel Dashboard

This section describes how you can add, delete, or customize the interface elements available in the Parallels Business Automation - Standard Control Panel user interface.

Control Panel Dashboard Customization Module Location

The CP dashboard customization file is named `CP.pm` and located under the directory:

```
/var/opt/hspc-root/custom/dash
```

To customize the Control Panel dashboard, it is needed to add a custom code in the `CP.pm` file. The method called `customize` is to be used.

The basic methods are:

- `add_item_to_section` used to add an item or a section
- `delete_menu_item` or `delete_menu_section` used to remove an item or a section respectively.

Below we will show what you should add to this function in order to customize dashboard controls.

Access Method

The `HSPC::CP::Menu` package is used for Control Panel dashboards.

To add items to an existing section of the dashboard or to add a new section and items to a dashboard, use the `add_item_to_section` method.

Input parameters are:

Required parameters:

- `menu` – menu
- `section_id` – id of section. This is unique section ID. If section with specified ID not found it will be created.
- `section_tab` – control panel tab (available values are: `system`, `account`, `help`)
- `items` – items for adding (reference to array of hashes)

Optional parameters:

- `section_title` – section title. Require only if section not yet exists
- `dup_mode` – action for duplicate items: 'skip' or 'replace'. This parameter specifies what to do if one (or several) passed items are already exists in the menu. If “dup_mode” not present or undefined the method returns error message “duplicate_item_id”. If the value is “skip” the method will not return error and will not add duplicate items to the menu. If the value is “replace” the method will replace existing item(s).

Return value:

- `undef` (if success) or error message (if something goes wrong).

This method will create a new section if the passed `section_id` does not match any of the existing sections IDs. Please refer to the Control Panel Dashboard IDs Table (on page 170) for full list of section and item IDs used in the Control Panel.

Important: If you are sure that section ID does not exist, always specify the “section_title” parameter in order to give a title for a newly created section. If the title was not passed, the method uses “NoName” as a section title.

Control Panel Dashboard IDs

Below is the List of common dashboards IDs. You can examine the raw dashboard structure to learn more about sections and items IDs.

ID	Type
<code>person_header</code>	section
<code>person_header_head</code>	item
<code>person_header_title</code>	item
<code>person_header_logout</code>	item
<code>person_management</code>	section
<code>person_management_head</code>	item

person_manage_profile	item
person_email	section
person_email_head	item
person_email_openwebmail	item
account_header	section
account_header_head	item
account_header_title	item
account_header_change	item
account_management	section
account_management_head	item
account_account_management_contacts	item
account_account_management_settings	item
billing_management	section
billing_management_head	item
account_billing_management_balance	item
account_billing_management_history	item
account_billing_management_subscrs	item
account_billing_management_orders	item
account_billing_management_statements	item
account_billing_management_creditcards	item
campaigns_management	section
campaigns_list	item
campaign_sales	item
site_header	section
site_header_head	item
site_header_title	item
site_header_change	item
site_header_new	item
site_website_management	section
site_website_management_head	item
site_website_management_settings	item

site_website_management_files	item
site_website_management_stat	item
upgrade_header	section
upgrade_header_head	item
upgrade_header_hosting_plan	item
upgrade_header_buy_resources	item
upgrade_header_add_application	item
upgrade_header_registar_domain	item
system_subscr_header	section
system_subscr_header_head	item
system_subscr_header_title	item
system_subscr_header_change	item
system_subscr_header_upgrade_my_hosting_plan	item
system_subscr_header_buy_new_hp	item
system_server_mgmt	section
system_server_mgmt_head	item
system_server_mgmt_info	item
system_server_mgmt_apache	item
system_server_mgmt_fm	item
system_server_mgmt_proftpd	item
system_server_mgmt_webmin	item
system_server_mgmt_backup	item
system_dbmanagement	section
system_dbmanagement_head	item
system_dbmanagemnt_mysql	item
system_ftp	section
system_ftp_head	item
system_ftp_account	item
system_ugm	section
system_ugm_head	item
system_ugm_users	item

system_ugm_groups	item
system_ve_services	section
system_ve_services_head	item
system_ve_services_list	item
system_ve_sevices_log_files	item
system_mail_mgmt	section
system_mail_mgmt_head	item
system_mail_mgmt_server_link	item
system_mail_mgmt_mailboxes_link	item
system_mail_mgmt_forwards_link	item
system_mail_mgmt_maillists_link	item
system_mail_mgmt_spam_filters_link	item
system_pc_dash_tools	section
system_pc_dash_tools_preferences	item
system_pc_dash_tools_skeleton	item
system_pc_dash_tools_logo	item
system_pc_dash_tools_edit	item
system_pc_dash_tools_extras	item
system_pc_dash_tools_custom_buttons	item
system_pc_dash_tools_manage	item
system_pc_dash_tools_ip_pool	item
system_pc_dash_tools_limits	item
system_pc_dash_tools_new_domain	item
system_pc_dash_tools_domain_templates	item
system_pc_dash_tools_permissions	item
system_pc_dash_tools_report	item
system_pc_dash_tools_traffic	item
site_mail_mgmt	section
site_mail_mgmt_head	item
site_mail_mgmt_mailboxes_link	item
site_mail_mgmt_forwards_link	item
domains	section
system_domains_domains	item

system_domains_domconts	item
site_other	section
site_other_head	item
site_other_crontab	item
site_other_testadd	item
help_header	section
help_header_head	item
help_main_doc	item
help_main_support	item
help_main_ftse	item
help_main_ts	item

Samples

Below are code samples for basic use cases.

Add New Section

The example offered below illustrates how to create a new section and add items to this section. Below is a custom code to be added to the CP.pm (on page 169) file.

```
## add new item to existing section
##
my $menu_tab = 'system';
my $section_id = 'system_test_section';

#####
## create new section and add two items to it
##
my $items = [];

## define items for addition
push @$items, {
    title => "Test Item 1",
    title_desc => "The Item 1 Description",
    url_title => 'test_item1_URL_title',
    url => "/test_item1",
    icon => "icon_srvs",
    id => $menu_tab.'_test_section_testadd1',
    tab => $menu_tab,
};
push @$items, {
    title => "Test Item 2",
    title_desc => "The Item 2 Description",
    url_title => 'test_item2_URL_title',
    url => "/test_item2",
    icon => "icon_srvs",
    id => $menu_tab.'_test_section_testadd2',
    tab => $menu_tab,
};
## add new section and items to it.
my $error = HSPC::CP::Menu->add_item_to_section (
    menu => $menu,
    section_id => $section_id,
    section_tab => $menu_tab,
    section_title => 'Test section',
    items => $items,
);
```

In this example the “add_item_to_section” method adds a new section with ID 'system_test_section'. This new section will be visible at the Control Panel System tab with the “Test section” title and will contain two items inside.

In order to add a new menu item to existing section you have to know its ID. The list of section IDs is attached.

Add New Item to Existing Section

The example below illustrates how to add a new item to the existing section (for example, section ID='site_other'). Below is a custom code to be added to the CP.pm (on page 169) file.

```
my $menu_tab = 'system';
my $section_id = 'site_other';

my $items = [];

## add new item to existing section
##
my $menu_tab = 'site';
my $section_id = 'site_other';

my $items = [];
## define item for addition
push @$items, {
    title => "Additional Element",
    title_desc => "Additional Element Description",
    url_title => 'URL title of additional element',
    url => "/additional_element",
    icon => "icon_srvs",
    id => 'site_other_testadd',
    tab => $menu_tab,
};
## add item.
my $error = HSPC::CP::Menu->add_item_to_section (
    menu => $menu,
    section_id => $section_id,
    section_tab => $menu_tab,
    items => $items,
);
```

Replace Item in Existing Section

This section advises how to replace the existing item with a new one. Below is a custom code to be added to the CP.pm (on page 169) file.

The code example replaces the “Crontab” item in “Site” tab with a new one.

```
my $menu_tab = 'site';
my $section_id = 'site_other';

my $items = [];

#####
## replace the Crontab item (id='site_other_crontab')
## to a new item
##

$menu_tab = "site";
my $item_id = 'site_other_crontab';
push @$items, {
    title => "Replaced Test Item2",
    title_desc => "The Item 2 Description",
    url_title => 'replaced_test_item2',
    url => "/replaced_test_item2",
    icon => "icon_srvs",
    id => $item_id,
    tab => $menu_tab,
};

## replace item
my $error = HSPC::CP::Menu->add_item_to_section (
    menu => $menu,
    section_id => $section_id,
    section_tab => $menu_tab,
    items => $items,
    dup_mode => 'replace',
);
```

Delete Item and Section

To delete a menu or a dashboard item or section, use the “delete_menu_item” or “delete_menu_section” methods respectively. Below is a custom code to be added to the CP.pm (on page 169) file.

The example below illustrates how these methods can be used.

```
## delete menu item
my $error = HSPC::CP::Menu->delete_menu_item (
    menu => $menu,
    item_id => $item_id,
);

## delete menu section
my $error = HSPC::CP::Menu->delete_menu_section (
    menu => $menu,
    section_id => $section_id,
);
```

The full source code of the example is attached (on page 178).

Full Source Code of the HSPC::Custom::Menu::CP

Below is the full source code of the example package HSPC::Custom::Menu::CP.

```
package HSPC::Custom::Menu::CP;

use strict;

use HSPC::CP::Menu;
use HSPC::Logger qw(sw_die);

##-----
## >> class
## ==> menu : ref to array
sub customize {
    my ($self,%h) = @_ ;
    sw_die('menu => undefined') unless $h{menu};
    my $menu = $h{menu};

    ##
    ## add new item to existing section
    ##
    my $menu_tab = 'site';
    my $section_id = 'site_other';

    my $items = [];
    ## define item for addition
    push @$items, {
        title => "Additional Element",
        title_desc => "The element description",
        url_title => 'URL title of additional element',
        url => "/additional_element",
        icon => "icon_srvs",
        id => 'site_other_testadd',
        tab => $menu_tab,
    };
    ## add item.
    my $error = HSPC::CP::Menu->add_item_to_section (
        menu => $menu,
        section_id => $section_id,
        section_tab => $menu_tab,
        items => $items,
    );

    #####
    ## create new section and add two items to it
    ##
    $section_id = 'site_test_section';
    $items = [];
    ## define items for addition
    push @$items, {
        title => "Test Item 1",
        url_title => 'test_item1_URL_title',
        url => "/test_item1",
        icon => "icon_srvs",
        id => $menu_tab.'_test_section_testadd1',
        tab => $menu_tab,
    };
    push @$items, {
        title => "Test Item 2",
        url_title => 'test_item2_URL_title',
        url => "/test_item2",
        icon => "icon_srvs",
        id => $menu_tab.'_test_section_testadd2',
        tab => $menu_tab,
    };
};
```

```

## add new section and items to it.
my $error = HSPC::CP::Menu->add_item_to_section (
    menu => $menu,
    section_id => $section_id,
    section_tab => $menu_tab,
    section_title => 'Test section',
    items => $items,
);

#####
## replace the last element in previously added section
## to a new item
##

## define item for replace (this element will replace the testadd2
element)
$menu_tab = "site";
my $item_id = 'site_hekima_testadd2';
push @$items, {
    title => "Replaced Test Item2",
    url_title => 'replaced_test_item2',
    url => "/replaced_test_item2",
    icon => "icon_srvs",
    id => $item_id,
    tab => $menu_tab,
};

## replace item
my $error = HSPC::CP::Menu->add_item_to_section (
    menu => $menu,
    section_id => $section_id,
    section_tab => $menu_tab,
    items => $items,
    dup_mode => 'replace',
);

##
## delete menu item
##
my $error = HSPC::CP::Menu->delete_menu_item (
    menu => $menu,
    item_id => $item_id,
);

##
## delete menu section
##
my $error = HSPC::CP::Menu->delete_menu_section (
    menu => $menu,
    section_id => $section_id,
);

return 1;
}

1;

```

Control Panel Screens Customization Using Screen IDs

All Parallels Business Automation - Standard screens have the unique screen ID that consists of five numbers divided with dots (e.g.,). You can find the screen ID by viewing the source code of the screen and searching by the 'screen' keyword.

You can customize PBAS Control Panel screens by writing a customization module for the corresponding screen.

For Control Panel screens, the name of a customization module should follow the screen ID but with dots replaced with underscores (e.g., for screen with ID 01.04.20.01.05 the module name should be 01_04_20_01_05.pm).

Important: Please carefully follow both the directories structure and naming conventions outlined earlier (on page 148) to store your customized files.

A special method called `customize` should be defined in a customization module. This method should accept an HTML text as an argument and return the customized HTML text to be sent to a client browser. This method will be called right before sending out an HTML page to a client.

A special API is provided to facilitate screens customization.

Customization API Methods

In this paragraph we explain how you can discover the name of CP screen element

Here we introduce a notion of *control* that should be understood as one of the elements at the screen (e.g., an editable field, a checkbox, an option button, form heading, etc.).

The following four methods are available and automatically exported from the `HSPC::Custom::Screen` module:

- `sw_cu_insert_before` - insert a custom text before some control;
- `sw_cu_insert_after` - insert a custom text after some control;
- `sw_cu_replace` - replace a control with custom text;
- `sw_cu_find` - find a control, return a control HTML text.

Methods `sw_cu_insert_before`, `sw_cu_insert_after`, and `sw_cu_replace` accept the following arguments:

- `ctrl_type` - type of the control (see below for details)
- `ctrl_id` - ID of the control
- `stream` - original HTML text
- `custom_text` - custom text

and return the customized HTML text.

The `sw_cu_find` method accepts the following arguments:

- `ctrl_type` - type of the control (see below for details)
- `ctrl_id` - ID of the control
- `stream` - original HTML text

and returns the control HTML text.

The customization module should be placed in the following directory:

```
/var/opt/hspc-root/custom/screen/
```

The following controls' types are available for customization:

General page controls:

- `path` - path at the very top of the page
- `title` - title of the page shown right below path
- `top_link` - top links like Help (id 'open_help'), Add Comment (id 'add_comment'), etc
- `page_description` - page description shown in Control Panel
- `tabs` - page tabs (id = 'item')
- `page_title` - the whole page header including tabs and everything above

Listing page controls:

- `paging` - paging bar above lists (includes page numbers and switches number of items per page)

- `actions_bar` - the bar at the bottom of the screen that allows performing actions over Containers (create, start, stop, etc.)
- `browse` - the whole listing section starting from column names and till the last row of the list
- `frequency_bar` - bar for setting up time frequency (shown in Billing Manager - Reports - Summary - Aged A/R Reports)
- `ranges_bar` - bar for setting up date/time range (for instance, it is shown in the Action Log)
- `search_bar` - search bar shown right above the list; it includes both the Search and the Filter options

Edit form controls:

- `cell_title` - field title
- `cell_check` - checkbox
- `cell_combo` - drop-down menu or combo-box (i.e., a drop-down menu with ability both to select one of pre-defined variants or type a new one)
- `cell_datetime` - several drop-down boxes and input fields for setting up a date/time (e.g., in Promotion edit form or in Tax Rates)
- `cell_file` - file upload
- `cell_input` - input field where you can type something
- `cell_textarea` - text area field, i.e., an input field for several strings
- `cell_list` - multi-select box with button add/remove like in "Available Card Types" in payment plug-ins settings
- `cell_lists2` - two multi-select boxes with '<<' and '>>' buttons and optional Up/Down buttons
- `cell_period` - input field and select box with Minute/Hour/Day/Month
- `cell_popup` - input field with button which opens the popup window
- `cell_radio` - radio button
- `edit_open` - the entire form

Other controls:

- `form` - the whole edit form (e.g., a form for editing a Promotion properties)
- `view` - the whole view form (e.g., a form for viewing a Promotion properties)
- `button` - any button on the screen.

Discovering Screen ID and the Name of Screen Element to Customize

Discover Screen ID

To know out the screen ID, view the screen HTML code and search for the word screen. You will get the sample as:

```
<!--This screen ID: 01.04.25.03.01-->
```

Discover Screen Element Name

Internally, the Parallels Business Automation - Standard marks all of the elements (i.e., controls) on the page with the special metatags:

```
<!-- TAG type="X" id="Y" -->
```

and

```
<!-- /TAG type="X" id="Y" -->
```

where "X" represents the type of control (e.g., "cell_combo" or "cell_check") and "Y" represents the control ID. The control ID is an alphabetical identifier that explicitly identifies a particular control and allows you to explicitly define a particular field you want to customize since an edit form can include several controls of the same type. For example, in the **Account Settings** form in the Control Panel **My Account** zone, there are several controls of cell_combo type: **State (US or Canada)**, **State (other countries)**, and **Country**. If you want to customize the **Country** field, you need to use the cell_combo control with the address_country ID. We provide the example of the **Country** field customization module (on page 185).

The metatags mentioned above allow you to fetch the name of control and customize it using the facilities described in this section. By default, all the metatags are removed from an HTML output right before sending an HTML to a client browser. However, if you want to see these tags, you can temporary disable the metatags automated removal by turning on the setting **Do not remove metatags from page content** in **PCC -> Configuration Director -> Miscellaneous Settings > Interface Settings**.

➤ *To know out the type and ID if the control you want to customize:*

1. Turn on the **Do not remove metatags from page content** setting as this described above
2. Go to the screen you want to customize, right-click somewhere on the screen and select the **View Source** option from the context menu that appears.
3. In the HTML code, look for the needed metatag.

For example, let us look at the piece of HTML code describing the **Account Settings** form (Edit screen) under the **Account** tab in the Control Panel:

```
<!-- TAG type="cell_combo" id="address__country" -->
<select name="address__country" class=SWs width=" " >
<option value="AF" >Afghanistan</option>
<option value="AL" >Albania</option>
<option value="DZ" >Algeria</option>
<option value="AS" >American Samoa</option>
<option value="AD" >Andorra</option>
```

.....

The needed element is the Country drop-down menu:

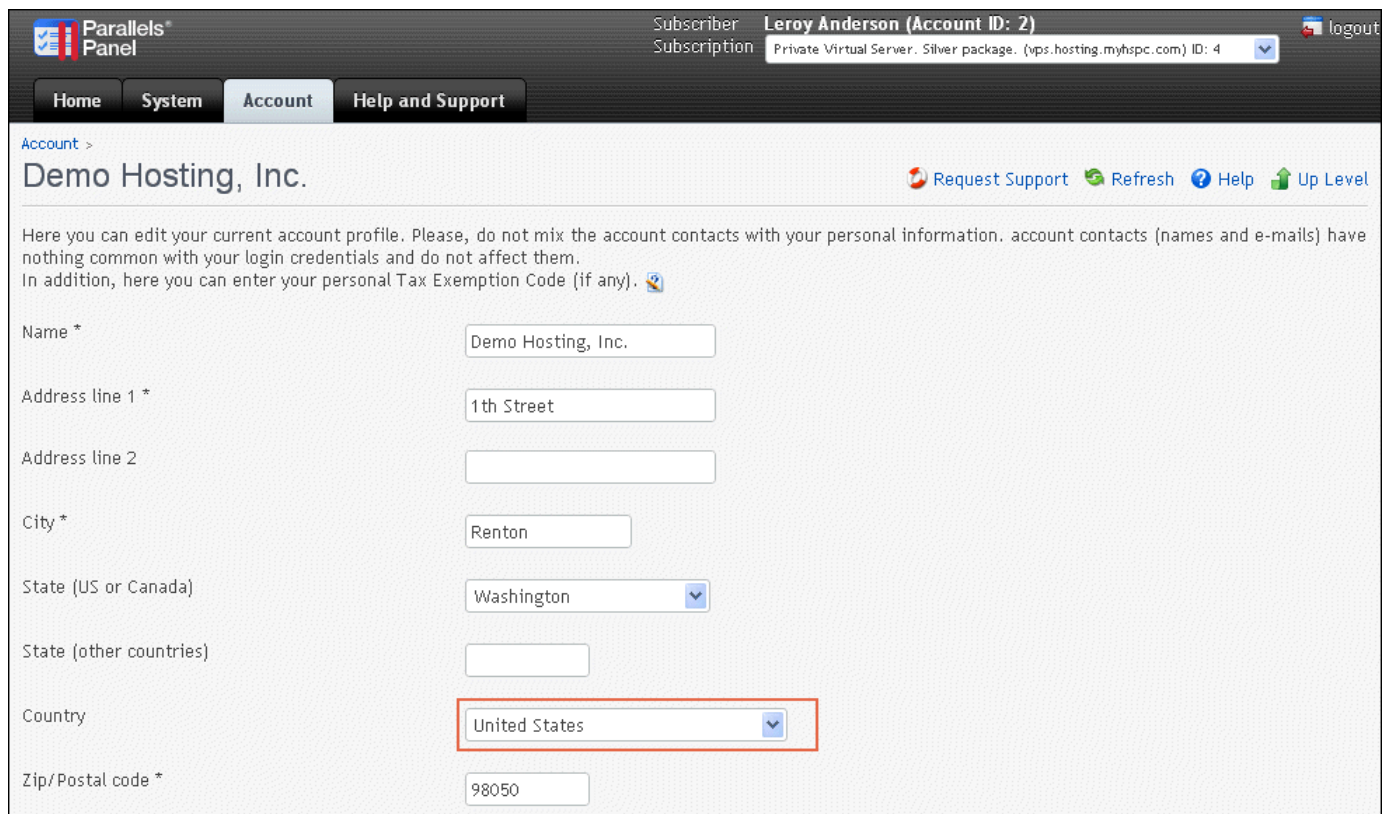

Name *	Demo Hosting, Inc.
Address line 1 *	1th Street
Address line 2	
City *	Renton
State (US or Canada)	Washington
State (other countries)	
Country	United States
Zip/Postal code *	98050

The "Country" dropdown menu is highlighted with a red rectangular box.

Customizing a Single Screen Form

Let us consider the module used to customize the **Account Settings** form in the Control Panel -> **Account** tab - **Account Management** section - **Account Settings** - **Edit** (screen ID 01.04.18.02.16).

The location of the customization module is the following:

```
/var/opt/hspc-root/custom/screen/01_04_18_02_16.pm
```

The text of the customization module is the following:

```

package HSPC::Custom::Screen::01_04_18_02_16;
use HSPC::Custom::Screen;
sub customize {
    my ($stream) = @_;

    ## replace countries drop-down with read-only text "USA"
    $stream = sw_cu_replace(
        ctrl_id => 'address__country',
        ctrl_type => 'cell_combo',
        stream => $stream,
        custom_text=> 'USA'.
        '<input type=hidden name="address__country"
        value="US">',
    );

    ## remove "State (Other countries)" field name
    $stream = sw_cu_replace(
        ctrl_id => ' address__state_alt',
        ctrl_type => 'cell_title',
        stream => $stream,
        custom_text=> '',
    );

    ## remove "State (Other countries)" input field
    $stream = sw_cu_replace(
        ctrl_id => ' address__state_alt',
        ctrl_type => 'cell_input',
        stream => $stream,
        custom_text=> '',
    );

    ## find cancel button
    my $cancel = sw_cu_find(
        ctrl_id => ' btn_cancel',
        ctrl_type => 'button',
        stream => $stream,
    );

    ## add "disable" property to the button tag
    $cancel =~ s/<input/<input disabled/;

    ## disable cancel button
    $stream = sw_cu_replace(
        ctrl_id => ' btn_cancel',
        ctrl_type => 'button',
        stream => $stream,
        custom_text=> $cancel,
    );

    # return customized text
    return $stream;
}
1;

```

Customizing a Group of Screens

You can also apply the same customization to a group of screens. For example, you can apply customization to all pages with screen IDs beginning with 01.04.18 - this corresponds to all screens accessible from the **Account** tab in the Control Panel. Let us consider how you can insert a banner at the top of every screen under the **Account** tab.

The location of the customization module is the following:

```
/var/opt/hspc-root/custom/screen/01_04_18.pm
```

The text of the customization module is the following:

```
package HSPC::Custom::Screen::01_04_18;
use HSPC::MT::Core;
sub customize {
    my ($stream) = @_ ;
    # banner HTML code
    my $banner = <<BANNER;
    <a href="http://www.mycompany.com">
    </a><br>
    BANNER

    ## add banner at the top of the page
    $stream = $banner.$stream;
    # return customized text
    return $stream;
}
1;
```

Examples of Screen ID Based Customization

Example 1: Change Content of the Documentation Screen.

The default content of CP Documentation screen is following:

Parallels® Panel

Subscriber Subscription **Leroy Anderson (Account ID: 2)** [logout](#)

[Home](#) [All My Domains](#) [Domain Contacts](#) [Account](#) [Help and Support](#)

[Help and Support](#) >

Documentation

[Request Support](#) [Help](#) [Up Level](#)

This screen lets you access user's documentaion.

The documentation is in the [Adobe Acrobat](#) format. Please right-click on the link below and save this document locally.

[Parallels Business Automation - Standard Subscriber's Guide](#)
The document is intended for the customers who have purchased hosting services in Provider's or Reseller's Parallels Business Automation - Standard-based online stores and describes the tasks (excluding Plesk domains management) a customer can perform in Parallels Business Automation - Standard Control Panel. Plesk domain administration is described in a separate guide.

[Plesk Administrator's Manual](#)
The Plesk original manual is intended for customers who have purchased the Plesk Hosting Plans in the Parallels Business Automation - Standard online store.

To customize:

1. Discover the screen ID (on page 183). Documentation screen ID is 01.04.25.03.01.
2. Place the customization module to the custom directory:

```
/var/opt/hspc-root/custom/screen/01_04_25_03_01.pm
```

3. Add the following code to the customization module:

```
package HSPC::Custom::Screen::01_04_25_03_01;

use strict;
use HSPC::Custom::Screen;

sub customize
{
    my ($stream) = @_;

    my $new_content=<<CONTENT;
#####
## Put your new content for Documentation page here, as is.
#####
<p> My custom content is placed here.
</p>
CONTENT

    $stream =~ s/<!-- \/Page description --
>((.|\\n)*)<\\td><\\tr><\\table>/$new_content/m;
    return $stream;
}#/customize

1;
```

4. Save the changes to customization module and restart hspcd to apply customization:

```
/etc/init.d/hspcd restart
```

The customized content for Documentation page looks as follows:

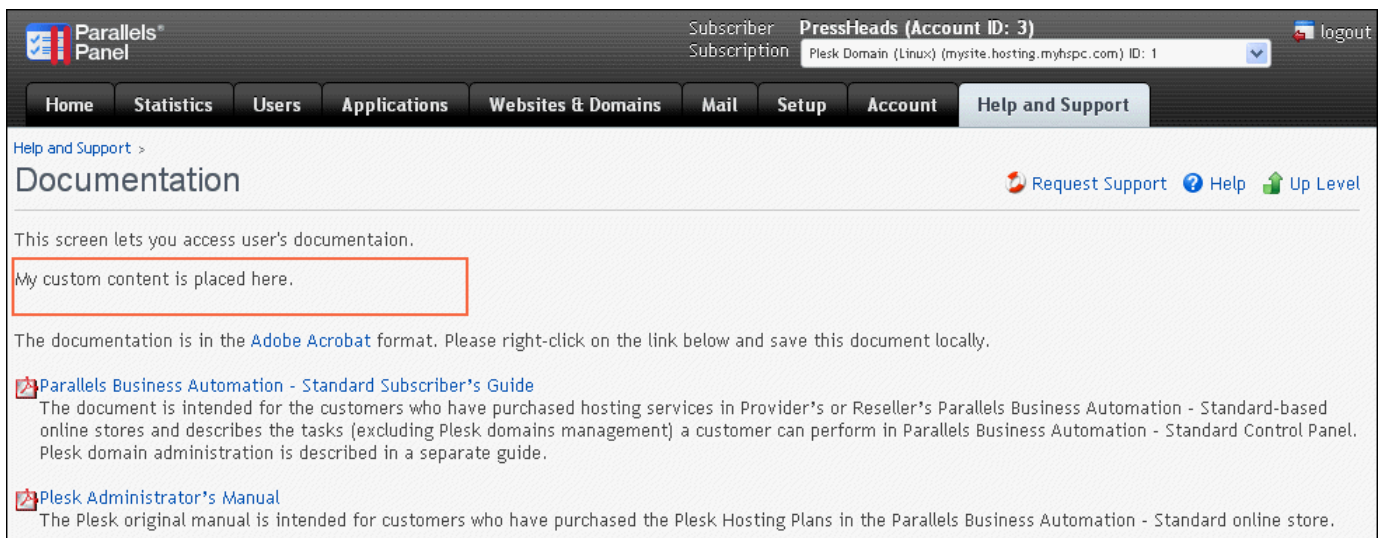

Example 2: Hide the Request Subscription Termination link from the subscription details screen.

1. Discover the screen ID (on page 183). Subscription details screen ID is 01.04.18.14.01.
2. Place the customization module to the custom directory:

```
/var/opt/hspc-root/custom/screen/01_04_18_14_01.pm
```

3. Add the following code to the customization module:

```
package HSPC::Custom::Screen::01_04_18_14_01;

use strict;
use HSPC::Custom::Screen;
use Data::Dumper;

sub customize
{
    my ($stream) = @_;
    warn Dumper(\%ENV);

    $stream =~ s/<td(.*)request_subscr_termination(.*)</td>\/g;
    return $stream;
}#/customize

1;
```

4. Save the changes to customization module and restart `hspcd` to apply customization (see item 4 from Example 1).

The customized screen will look as follows:

Subscription	#6	Generate Renewal Order
Subscription status	Active	Renewal Settings
Hosting plan	Virtual Machine	Change Plan
Hosting plan type	Virtual Machine	Here used to be 'Request Subscription Termination' link
Trial subscription	X	
Renewal order generation	Generate renewal orders automatically. I agree that renewal orders are to be paid automatically by my payment methods selected for recurring billing	
Start date	06-Jul-2011	
Expiration date	06-Jul-2012	

Customizing Help Bar in Control Panel

If needed, you can provide additional help for each screen of the Control Panels your customers use. To this effect, log in to the Control Panel (your management node name with /cp tool iD) using one of the logins of your Provider Account (as a staff member). In this case, at every Control Panel screen (excluding dashboards) a special icon appears at the upper right corner of the screen.

Click **Help** at the screen you want to add a help topic for. The pop-up window with the help bar text appears. Type in the text and click the **Update** button.

Adding New Fields to Accounts Registration Form

The set of fields used in customer or reseller accounts registration forms in Parallels Business Automation - Standard graphical interface is composed with a glance to a typical and widely used scope of data required for personal authorization. These fields allow entering not only an account owner personal data, but also some specific attributes like VAT number. In some cases it is needed to add more attributes to account registration forms.

The API described below allows adding custom attributes to accounts, which results in appearance of new fields in accounts' registration forms. In Parallels Business Automation - Standard, such an additional attributes are called *extended attributes*. Extended attributes can be added not only to accounts, but also to documents and some other Parallels Business Automation - Standard objects, but this requires a special API. In this document we describe extended attributes usage in accounts, because this kind of customization is mostly in demand among our customers.

Each extended attribute presents a specific data of a particular type (integer, boolean, string) and particular access permissions to this data (read/write, read-only, no access). The type of data defines the type of input field in account registration form (input field, checkbox, etc.).

The API provided allows specifying the type of account (or a particular account) a custom field is to be added, set access permissions for this field (visible or not, editable or read-only).

The set of Accounting plug-ins shipped with Parallels Business Automation - Standard is the example of extended attributes usage. In this case, extended attributes allow adding to accounts profile the data required for Parallels Business Automation - Standard billing to match a country-specific accounting.

The type of object an extended attribute is assigned to (provider account, reseller account, customer account) must be passed on an extended attribute registration.

If needed, you can create a placeholder for a custom extended attribute (on page 205).

Extended Attributes Objects

Extended attributes are assigned to the following object types:

- Provider account
- Reseller account
- Customer account

The types of objects an extended attribute is assigned is to be passed during an extended attribute registration in Parallels Business Automation - Standard.

Custom Extended Attribute Code Samples

An extended attribute module creates and registers an attribute. Web presentation is automatically provided by the other Parallels Business Automation - Standard modules as soon as an attribute is registered. There is no need to change the Components Repository configuration file since no new screens are added.

The following parameters are used in an extended attribute module:

- `vendor_id` - ID of the account that adds an extended attribute.
- `name` - extended attribute internal name assigned in Parallels Business Automation - Standard. This name is used to find an attribute.
- `title_id` - the string ID, i.e., an extended attribute name to be shown on the screen. The string must be added to `strings.xml` file (on page 206) and then the string ID specified there must be used in extended attribute module.
- `base_type` - the type of extended attribute value:
 - `HSPC::Core::Type::String` - a string,
 - `HSPC::Core::Type::Int` - an integer value,
 - `HSPC::Core::Type::Bool` - a boolean value (yes/no).
- `vendor_data_access` and `customer_data_access` - access permissions for vendor and customer in web interface:
 - `SW_EXT_ATTR_RW_ACCESS` - an attribute value can be viewed and edited from web interface
 - `SW_EXT_ATTR_RO_ACCESS` - an attribute value can be viewed only from web interface
 - `SW_EXT_ATTR_NO_ACCESS` - an attribute value cannot be viewed from web interface and can be managed only internally.

- `plugin_id` - an extended attribute relation to an Accounting plug-in. The value of this parameter must be 0 if this is a standalone attribute or corresponding Accounting plug-in ID if an attribute is to be included into a particular Accounting plug-in.
- `obj_types` - the types of objects an extended attribute can be assigned:

Object Type	Object Name
Provider account	SW_OBJTYPE_CORE_HSP
Reseller account	SW_OBJTYPE_CM_RESELLER
Customer account	SW_OBJTYPE_AM_CUSTOMER
Virtuozzo Container Subscription	SW_OBJTYPE_BM_SUBSCR_VE
Domain Subscription	SW_OBJTYPE_BM_SUBSCR_DOMAIN
Virtuozzo Dedicated Node Subscription	SW_OBJTYPE_BM_SUBSCR_HW_VZ
Dedicated Server Subscription	SW_OBJTYPE_BM_SUBSCR_HW_GENERIC
Dedicated Plesk Server Subscription	SW_OBJTYPE_BM_SUBSCR_HW_PLESK
Plesk Domain Subscription	SW_OBJTYPE_BM_SUBSCR_PLESK_SHARED
Plesk Client Subscription	SW_OBJTYPE_BM_SUBSCR_PLESK_CLIENT
Plesk Virtual Node Subscription	SW_OBJTYPE_BM_SUBSCR_VE_PLESK
Miscellaneous Subscription	SW_OBJTYPE_BM_SUBSCR_MISC

Example 1 Creates the extended attribute named `app_logins2` of string type, both visible/editable from web interface for provider and read-only for customers.

```
#!/usr/bin/perl

use strict;

use HSPC::MT::Core::ExtAttrFactory;
use HSPC::MT::Core::ExtAttrType;
use HSPC::MT::Core::Constants qw(SW_HSP SW_HSP_ID SW_OBJTYPE_CORE_HSP
SW_OBJTYPE_CM_RESELLER SW_OBJTYPE_AM_CUSTOMER SW_OBJTYPE_BM_SUBSCR_VE
SW_OBJTYPE_BM_SUBSCR_DOMAIN SW_OBJTYPE_BM_SUBSCR_HW_VZ
SW_OBJTYPE_BM_SUBSCR_HW_GENERIC SW_OBJTYPE_BM_SUBSCR_HW_PLESK
SW_OBJTYPE_BM_SUBSCR_PLESK_SHARED SW_OBJTYPE_BM_SUBSCR_PLESK_CLIENT
SW_OBJTYPE_BM_SUBSCR_VE_PLESK SW_OBJTYPE_BM_SUBSCR_MISC SW_EXT_ATTR_RW_ACCESS
SW_EXT_ATTR_NO_ACCESS SW_EXT_ATTR_RO_ACCESS);

my $ext_attr_type =
HSPC::MT::Core::ExtAttrFactory->find_ext_attr_type_by_name(
vendor_id => 1,
name => 'app_logins2',
);
unless( $ext_attr_type ) {
$ext_attr_type = HSPC::MT::Core::ExtAttrType->new();
$ext_attr_type->name('app_logins2'); ## internal unique name
$ext_attr_type->title_id( 'app_logins2' ); ## string_id to show in web
interface
$ext_attr_type->base_type( 'HSPC::Core::Type::String' );
```

```

$ext_attr_type->plugin_id( 0 );
$ext_attr_type->vendor_id( 1 );
}
$ext_attr_type->vendor_data_access( SW_EXT_ATTR_RW_ACCESS );
$ext_attr_type->customer_data_access( SW_EXT_ATTR_NO_ACCESS );
$ext_attr_type->obj_types( [
map ( {'obj_type' => $_}, (
&SW_OBJTYPE_CORE_HSP,
&SW_OBJTYPE_CM_RESELLER,
&SW_OBJTYPE_AM_CUSTOMER
)
)
] );
$ext_attr_type->save();

```

Example 2 Creates the extended attribute named `app_logins2` of string type, with pre-set value 'new value of `app_logins2` attribute'. The attribute is assigned to a particular account with ID 4, visible from web interface and read-only for provider and customer.

```

#!/usr/bin/perl
use strict;
use HSPC::MT::Core::ExtAttrFactory;
use HSPC::MT::Core::Constants qw(
    SW_OBJTYPE_AM_CUSTOMER
);
my $ext_attr = HSPC::MT::Core::ExtAttrFactory->find_ext_attr(
    obj_type => SW_OBJTYPE_AM_CUSTOMER,
    obj_id => 4, ## account_no of customer
    name => 'app_logins2'
);
if ( $ext_attr ) {
    print 'Old value: '. $ext_attr->value_obj->value()."\n";
    $ext_attr->value_obj->set_value('new value of app_logins2 attribute');
    print 'New value: '. $ext_attr->value_obj->value()."\n";
    $ext_attr->save();
}

```

Extending E-Mail Notification Templates

Placeholders are special expressions used in Parallels Business Automation - Standard in e-mail notification templates and print forms.

Having been inserted in the addressee fields or a message template text, a placeholder automatically drops appropriate value to the actual text generated.

Parallels Business Automation - Standard offers a wide range of placeholders, but if you think you need new ones, you can add them using the API provided.

Note: To replace or customize an existing placeholder, create a placeholder with the same name. To restore the default placeholder, remove a custom one.

Placeholders can be used for a single value insertion (customer name or a hosting plan name) or for inserting a table with an order or other documents details (vector placeholders). You can add placeholders of both types.

Placeholder Creation Tools

To create custom placeholders, it is necessary to add a definition of a custom placeholder into the file:

```
/var/opt/hspc-root/custom/EV/Placeholder.pm
```

This file contains a hash:

```
PLACEHOLDERS=>{
};
```

To add new placeholder, add a placeholder key into this hash and a function below the hash.

A placeholder key has the following structure:

```
customer.newplaceholdername=>{
    method=>phmethodname,
    explain_id=>"new_placeholder",
    is_vector=>1|0,
    obj_type_id=>'HSPC::MT::Core::Customer',
    def_value=>
    attrs=>[
        {attribute=>'attr_name',
          ph_type=>0-6,
          align=>1-3,
          length=>10,
          explain=>'Its value of ..',
          def_value=>'Default value',
          col_name=>'Colname intable',
          }
    ],
},
```

The table below explains every string in a placeholder key:

Placeholder Key Text	Description
customer.newplaceholdername=>{	<p>A placeholder name as it will be displayed in Parallels Business Automation - Standard interface. The first word before a dot is the name of object a placeholder will be used for. The second word after a dot is the placeholder key, similarly to printable forms key, it is used to distinguish placeholders created for the same object.</p> <p>Note: In this example, the placeholder is to be added for the object <i>customer</i>. In the actual code, you must replace the word <i>customer</i> with the object name you are creating a placeholder for. The object types that can be used are enlisted at the end of this section.</p>

<code>method=>phmethodname,</code>	The call of a function that defines what a placeholder must insert into a text. In this example, the function name is <i>phmethodname</i> . The function itself must be added into the <code>Placeholder.pm</code> file below the hash.
<code>explain_id=>"new_placeholder",</code>	A placeholder description shown in the interface. A placeholder description text is specified using a string ID. In this case, this string ID must be correctly specified in the <code>strings.xml</code> file located in a Language Pack customization directory (on page 206). In this example, the string ID is <code>new_placeholder</code> .
<code>is_vector=>1 0,</code>	Is it a vector a placeholder (1) or not (0). A placeholder inserts some text or a value into the text. Vector placeholders insert a block of data into the text, like order or invoice itemization. Thus, vector placeholders often have additional attributes. We describe these attributes later (see the <i>attrs</i> parameter description)
<code>obj_type_id=>'HSPC::MT::Core::Customer',</code>	The class a placeholder belongs to. A class defines a particular object subtype (for example, type of an account) a placeholder will be available for. For example, you can create a placeholder available for all customers (specify the parent class <code>HSPC::MT::Core::AbstractAccount</code>) or for customer accounts only (<code>HSPC::MT::Core::Customer</code>), or for resellers only (<code>HSPC::MT::Core::Reseller</code>). For the detailed description of classes and objects relation please refer to the table at the end of this section.
<code>def_value=></code>	The default value for a scalar placeholder. Default value is needed for testing, to provide a value that a placeholder inserts into a text.
<code>attrs=>[</code>	This string and all the strings below are to be added ONLY if you are adding a vector placeholder and this placeholder has additional attributes. Each attribute is described by a separate parameters block in
<code> {attribute=>'attr_name',</code>	The name of a vector placeholder attribute. In this example the name is <i>attr_name</i> . Replace it with the name you need.
<code> ph_type=>0,</code>	The type of an attribute value format: You can refer to <code>HSPC::MT::EV::TmplParse</code> . Replace 0 in our example with one of formats (a digit from 0 to 6). Shortly, format types are: <ul style="list-style-type: none"> ▪ 0 - none. ▪ 1 - integer value. ▪ 2 - non-integer value with fractional part. ▪ 3 - money (short currency name will be added) ▪ 4 - money (long currency name will be added)

<pre> align=>1, length=>10, explain=>'The value of', def_value=>'Default value', col_name=>'Colname in table', }] } </pre>	<ul style="list-style-type: none"> ▪ 5 - time period (show time period in days or months or years) ▪ 6 - date format. ▪ 7 - add a percent sign. ▪ 8 - adjust data size (Kb into Mb, Mb into Gb, etc) <p>A table column alignment (in our example. left alignment is used):</p> <ul style="list-style-type: none"> ▪ 1 - left. ▪ 2 - center. ▪ 3- right. <p>Column width in characters. In this example it is 10 characters.</p> <p>Placeholder attribute short description shown in interface. In this example, the description is <i>The value of</i>.</p> <p>This is an optional parameter that allows filling a table in the message preview with some values. In this example the default value is <i>Default value</i>. If you do not want to use default values, skip this parameter.</p> <p>The name of column in the table where an attribute value is displayed.</p>
---	--

The function is like:

```
sub                                phmethodname                                {
    my                            $account                                =          shift;
    ....
    return                                $ph_value;
}
```

Parallels Business Automation - Standard Objects You Can Create Placeholders For:

- os_template - Virtuozzo OS template
- template - Virtuozzo application template
- statement - statement
- invoice - invoice (debit or credit)
- payment - payment (online or offline) or a credit adjustment
- order - order
- subscription - subscription
- hp - hosting plan
- translog - transaction
- provider - provider or reseller
- customer - customer or reseller (as provider's customer)
- person - a registered person (assigned to an account or not)
- domain - domain
- store - HSP store
- providerconfig - provider configuration
- license - sellable license
- hnlicense - Parallels Virtuozzo Containers license
- mnlicense - Parallels Business Automation - Standard license
- plesklicense - Plesk license
- campaign - marketing campaign
- ds - dedicated server
- hw - hardware node
- traffclass - traffic class
- ve - Virtuozzo Container
- ticket - trouble ticket
- ticket_ev - trouble ticket event

Object defines the general object type a placeholder is available for (for example, subscription or payment). And a class allows to filter a placeholder availability down to a particular type of object.

For example, in the Control Center > Configuration Director > Event Manager > Events when you create an e-mail notification for an event that involves a subscription object, you can select whether to add an action (notification in this case) for all subscription types or for a particular subscription type.

If you add an action just for **Subscription** (i.e., all subscriptions), you will see placeholders available for the `HSPC::MT::Billing::Subscription_base` class. And if you add an action for a particular subscription type (domain, for example), you will see placeholders available both for the `HSPC::MT::Billing::Subscription_base` class and some additional placeholders available for domain subscriptions, i.e., for `HSPC::MT::Billing::Subscription_domain` class only.

Thus, for notifications created for each type of subscription you can use a basic placeholders set and a specific placeholders that are not available for subscriptions of the other types.

Parallels Business Automation - Standard Classes and Objects Relation:

Class Name	Object Name	Particular object(s) a placeholder is available for use in notifications
<code>HSPC::MT::AD::OSTemplate</code>	<code>os_template</code>	All Virtuozone OS templates
<code>HSPC::MT::AD::Template</code>	<code>template</code>	All Virtuozone application templates.
<code>HSPC::MT::Billing::Ar_statement</code>	<code>statement</code>	Statements
<code>HSPC::MT::Billing::Bill</code>	<code>invoice</code>	Invoices
<code>HSPC::MT::Billing::Payment</code>	<code>payment</code>	All payments types, credit invoices, and credit adjustments
<code>HSPC::MT::Billing::CreditAdjustment</code>	<code>payment</code>	Credit adjustments
<code>HSPC::MT::Billing::CreditInvoice</code>	<code>payment</code>	Credit invoices
<code>HSPC::MT::Billing::OffLinePayment</code>	<code>payment</code>	Offline payments
<code>HSPC::MT::Billing::OnLinePayment</code>	<code>payment</code>	Online payments
<code>HSPC::MT::Billing::Order</code>	<code>order</code>	All orders for all types of subscriptions and one-time fee orders.
<code>HSPC::MT::Billing::Order_dm</code>	<code>order</code>	Domain subscription orders
<code>HSPC::MT::Billing::Order_hw_generic</code>	<code>order</code>	
<code>HSPC::MT::Billing::Order_hw_vz</code>	<code>order</code>	
<code>HSPC::MT::Billing::Order_misc</code>	<code>order</code>	Miscellaneous subscriptions orders
<code>HSPC::MT::Billing::Order_onetime</code>	<code>order</code>	One-time fee orders
<code>HSPC::MT::Billing::Order_ve</code>	<code>order</code>	Virtuozone Container subscription orders.
<code>HSPC::MT::Billing::Order_ve_pleskserver</code>	<code>order</code>	Plesk Virtual Node subscription orders.
<code>HSPC::MT::Billing::Subscription_base</code>	<code>subscription</code>	All types of subscriptions.

HSPC::MT::Billing::Subscription_domain	subscription	Domain subscription only
HSPC::MT::Billing::Subscription_hw_generic	subscription	
HSPC::MT::Billing::Subscription_hw_vz	subscription	
HSPC::MT::Billing::Subscription_misc	subscription	Miscellaneous subscriptions only.
HSPC::MT::Billing::Subscription_ve	subscription	Virtuozzo Container subscriptions only.
HSPC::MT::Billing::Subscr_ve_pleskserver	subscription	Plesk Virtual Node subscriptions only.
HSPC::MT::BM::HP	hp	All types of hosting plans.
HSPC::MT::BM::HP::DMGen	hp	Domain registration hosting plans.
HSPC::MT::BM::HP::DSGen	hp	Dedicated server hosting plans.
HSPC::MT::BM::HP::HNVZ	hp	Dedicated Virtuozzo node hosting plans.
HSPC::MT::BM::HP::MiscGen	hp	Miscellaneous hosting plans.
HSPC::MT::BM::HP::PleskClient	hp	Plesk Client hosting plans.
HSPC::MT::BM::HP::PleskDomain	hp	Plesk Domain hosting plans.
HSPC::MT::BM::HP::PleskServer	hp	Dedicated Plesk node hosting plans.
HSPC::MT::BM::HP::VEGen	hp	Virtuozzo Container hosting plans.
HSPC::MT::BM::HP::VEPleskHN	hp	Plesk Virtual Node hosting plans.
HSPC::MT::BM::Order::PleskClient	order	Orders on Plesk Client.
HSPC::MT::BM::Order::PleskDomain	order	Orders on Plesk Domain.
HSPC::MT::BM::Order::PleskServer	order	Orders on Plesk Dedicated Node.
HSPC::MT::BM::Subscription::PleskClientSubscription	subscription	Plesk Client subscriptions.
HSPC::MT::BM::Subscription::PleskDomainSubscription	subscription	Plesk Domain subscriptions.
HSPC::MT::BM::Subscription::PleskServerSubscription	subscription	Plesk Dedicated Node subscriptions.
HSPC::MT::CCP::TransLog	translog	All transactions (both credit card and bank transfer).

HSPC::MT::Core::AbstractAccount	customer	All accounts (both customer and reseller).
HSPC::MT::Core::Reseller	customer if reseller is considered as provider's customer, or provider is reseller is considered as customer's vendor	Reseller account.
HSPC::MT::Core::HSP	provider	HSP provider
HSPC::MT::Core::Customer	customer	Customer accounts only.
HSPC::MT::Core::Person	person	Persons registered in Parallels Business Automation - Standard.
HSPC::MT::Core::Reseller	customer	Reseller accounts only.
HSPC::MT::DM::Domain	domain	Domains.
HSPC::MT::EM::Store	store	Store.
HSPC::MT::GM::ProviderConfig	providerconfig	Provider configuration.
HSPC::MT::LM::AbstractLicense	license	All types of licenses.
HSPC::MT::LM::HN	hnlicense	Parallels Virtuozzo Containers licenses only.
HSPC::MT::LM::MN	mnlicense	Parallels Business Automation - Standard licenses only.
HSPC::MT::LM::Plesk	plesklicense	Plesk licenses only.
HSPC::MT::MM::Campaign	campaign	Marketing campaigns.
HSPC::MT::OM::DS	ds	Dedicated servers.
HSPC::MT::OM::HN	hw	Hardware Nodes.
HSPC::MT::OM::TraffClass	traffclass	Traffic classes.
HSPC::MT::OM::VE	ve	Virtuozzo Containers.
HSPC::MT::PP::BT::TransLog	translog	Bank transfer transactions only.

HSPC::MT::PP::TransLog	translog	Credit card transactions only.
HSPC::MT::UM::TS::Ticket	ticket	Trouble tickets.
HSPC::MT::UM::TS::TicketEvent	ticket_ev	Trouble ticket events (like "Ticket was rejected by Mail Gate" etc.).

Custom Placeholders Samples

Below is the example of the `Placeholder.pm` file that contains two customized placeholders:

- A placeholder that inserts a customer administrative contact name.

Customization:

Placeholder calls the `cname` function and adds the `custom` string both before and after a placeholder value. In preview it will look like `custom name! custom`, where `name!` is the default value of placeholder used for preview only.

- A vector placeholder that inserts a table with an invoice details.

Customization:

Placeholder calls the `ctable` function and adds a row named `Custom Service` to the table.

Important: A placeholder description shown in the graphical interface is defined using the string ID via the `explain_id` parameter. In this case, the string ID must be correctly specified in the `strings.xml` file located in the Language Pack customization directory (on page 206). In the examples below,

```
package HSPC::Custom::EV::Placeholder;

use constant PLACEHOLDERS=>{
  'customer.admin_name'=>{
    method=>'cname',
    ph_type=>0,
    is_vector=>0,
    def_value=>'name!',
    obj_type_id=>'HSPC::MT::Core::AbstractAccount',
    explain_id=>"my_placeholder"
  },
  'invoice.doc_det'=>{
    method=>'ctable',ph_type=>0,
    is_vector=>1,
    explain_id=>"my_vector_placeholder",
    obj_type_id=>'HSPC::MT::Billing::Bill',
    attrs=>[
      {
        attribute=>'comment',
        ph_type=>0,
        align=>1,
        length=>25,
        col_name=>'CustName',
        explain_id=>"my_custom_string",
        def_value=>'Value',
      },
      {
        attribute=>'amount',
        ph_type=>3,
        align=>2,
        length=>5,
        col_name=>"Total",
        explain_id=>"ev_ph_invoice_doc_det_amount",
        def_value=>"12",
      },
      {
        attribute=>'discount',
        ph_type=>7,
        align=>2,
        length=>8,
        col_name=>'Discount',
        explain_id=>"ev_ph_invoice_doc_det_discount",
        def_value=>"10",
      },
      {
        attribute=>'duration',
        ph_type=>0,
        align=>2,
        length=>11,
        explain_id=>"ev_ph_invoice_doc_det_duration",
        col_name=>"Duration",
        def_value=>'1 Month',
      },
      {
        attribute=>'quantity',
        ph_type=>0,
        align=>2,
        length=>8,
        col_name=>"Quantity",
```

```

explain_id=>"ev_ph_invoice_doc_det_quantity",
def_value=>'4',
},
{
attribute=>'rate',
ph_type=>4,
align=>2,
length=>7,
explain_id=>"ev_ph_invoice_doc_det_rate",
col_name=>"Price",
def_value=>"2",
},
{
attribute=>'tax_amount',
ph_type=>3,
align=>2,
length=>5,
explain_id=>"tax_amount_uc",
col_name=>"Tax Amount",
def_value=>"7",
},
{
attribute=>'tax_rate',
ph_type=>7,
align=>2,
length=>5,
explain_id=>"tax_rate_uc",
col_name=>"Tax Rate",
def_value=>'10%',
},
{
attribute=>'unit',
ph_type=>0,
align=>2,
length=>5,
explain_id=>"ev_ph_invoice_doc_det_unit",
col_name=>"Units",
def_value=>'MB',
}
]
}
};##

sub cname {
my $acc = shift;
return "custom ".$acc->admin_name()." custom";
}

sub ctable {
my $bill = shift;
my $r = $bill->get_ar_doc_details_print();
push @{$r},{comment=>'Custom Service', quantity=>10,
unit=>'units',rate=>'myrate',duration=>'10', discount=>10, amount=>5};
return $r;
}

1;

```

Note: The comment attribute of a vector placeholder serves for showing the name of a billed item. For example, an application name or domain registration.

Creating Placeholders for Custom Extended Attributes

If you have created a new extended attribute (on page 190) that allows adding some specific data to an account profile, you can create a custom placeholder for this attribute and make it possible to insert this additional data in e-mail notifications.

To create a placeholder for custom extended attribute, please place a placeholder key into the

```
/var/opt/hspc-root/custom/EV/Placeholder.pm
```

file as this described earlier in this guide (on page 195).

Important Notes on creating placeholders for custom extended attributes:

Objects a placeholder must be created for. Since custom extended attributes are created for account objects (Provider, Reseller, or Customer), the object name a placeholder must be created for can be either `customer` (a customer or a reseller as provider's customer) or `provider` (provider or reseller as customer's vendor).

Extended attribute name to be specified: The only parameter to be passed to a placeholder key is an extended attribute name defined in an extended attribute module by the `name` parameter. In the extended attribute sample (on page 191) offered in this document we have used the name `custom_ext_attribute`. In the example below we create a custom placeholder for this very attribute.

Placeholder type: Extended attributes have a single value, they are not presented as tables (like order details, for example). Thus, placeholders for extended attributes must be not of a vector type. Specify `is_vector=>0` in the placeholder key. In addition, for non-vector placeholder you do not need the `attrs` block in the placeholder key.

Example of placeholder for extended attribute (object type is customer):

```
PLACEHOLDERS=>{
customer.customextattribute=>{
  method=>ext_attr,
  explain=>'Placeholder for custom extended attribute',
  is_vector=>0,
  obj_type_id=>'HSPC::MT::Core::Customer',
  def_value=>'test_value'
}
};
sub ext_attr {
my $account = shift;
my $name = 'custom_ext_attribute';
require HSPC::MT::Core::ExtAttrFactory;
my $value = HSPC::MT::Core::ExtAttrFactory->find_ext_attr(
obj_type=>$account->obj_type_id(),
obj_id =>$account->id(),
name =>$name
);
return $value;
}
```

Customizing Language Packs

Parallels Business Automation - Standard supports a number of interface languages. You can know about language packs (<http://www.parallels.com/en/products/hspcomplete/lp/>) set and download a language pack at the official Parallels website.

Below we describe how you can customize or add any localization string for any of the language packs you use in Parallels Business Automation - Standard.

The same approach is used to add a new language pack. (on page 216)

Language packs can be customized using the XML strings.

Language Pack Customization Tools

At first, we tell how a language pack works and then describe how you can customize localization strings.

How a Language Pack Works

A language pack strings are stored in XML files located at your Management Node.

Localization files directories

Localization files for each language pack are stored in a special directories, each set of files in a separate directory. The common path for such directories is

```
/var/opt/hspc-root/i18n
```

and further, each language pack is stored in a separate directory named by the two-letter language identification string in accordance with the ISO 639 (http://www.loc.gov/standards/iso639-2/php/code_list.php) language codes, so the directory name is EN for the English language pack, DE - for the German one, etc. All the country-code directory names should be in upper-case.

For example, the English language pack is stored in the

```
/var/opt/hspc-root/i18n/EN
```

directory. And the German language pack is stored in the

```
/var/opt/hspc-root/i18n/DE
```

directory, and so on.

Localization pack files

The localization files are always stored in directories described above. However, some files containing localization strings come from a language pack and some do not. Let's puzzle it out.

Each language pack includes the following basic files:

- `language.xml` - the file that contains a language pack definition. Without definition, a language pack does not work. This file consists of the standard tags and is required for each language pack.
- `strings.xml` - the main localization file for a given language pack. Contains all commonly used strings.
- `ev_subject.xml` - strings for e-mail notifications subject. These strings are used in Event Manager.
- `countries.xml` - the default strings for countries' names.
- `states_ca.xml` - the default strings for Canadian states' names.
- `states_us.xml` - the default strings for US states' names.

Additional XML files in a localization directory that can be added not during a localization pack installation, but by some other Parallels Business Automation - Standard modules, for example during Control Panels or plug-ins installation:

- Plug-ins are shipped as a separate modules independent from Parallels Business Automation - Standard functionality. Thus, localization strings for each plug-in are included into a plug-in RPM. Localization for plug-ins in separate files named by plug-in names and other non-commonly used modules. Localization file for pug-ins are included in a plug-in RPM. Localization files for plug-ins appear in a language pack directory as soon as a plug-in is installed. For example, file containing localization strings for eNom domain registration plug-n is named `hspc-plugin-dm-enom.xml`.
- Commonly used strings for payment plug-ins in the `hspc-pp.xml` file.
- The `cp_left_menu.xml` file containing strings for the Control Panel left menu used for Plesk subscriptions management. Since the Plesk original controls and options are used in the Parallels Business Automation - Standard Control Panel when Plesk client or Plesk domain subscriptions are managed, the special file for these strings localization is provided.

Note: When XML files containing localization for some language are added, a corresponding directory named by a language two-letter code is created. However, this does not mean that Parallels Business Automation - Standard will use this language as a localization pack, because Parallels Business Automation - Standard 'does not know' about a language until a language definition file is placed into a language pack directory.

Parallels Business Automation - Standard loads the localization files on startup and uses them in accordance with personal interface settings of a user logged in to the Parallels Business Automation - Standard.

What's in a localization file

Localization files are not encrypted, and represented in a native language encoding, so anyone can see which string IDs and values are used in Parallels Business Automation - Standard.

For example the XML file containing strings for the Dummy plug-in looks like (in this example, strings are shown in part, the missing ones are replaced with ...):

```
<?xml version="1.0" encoding="iso-8859-1"?>
<strings lang="en" xmlns:xsi="http://www.w3.org/2001/XMLSchema-instance"
xsi:noNamespaceSchemaLocation="strings.xsd">

<string>
<id>dm_dummy_no_reglock</id>
<c>PCC | Domain Manager| Dummy plugin</c>
<val>Dummy plug-in doesn't have the registrar lock operating ability.</val>
</string>

<string>
<id>dm_dummy</id>
<c>PCC | Domain Manager| Dummy plugin</c>
<val>Dummy</val>
</string>

<string>
<id>dm_dummy_mode_tr</id>
<c>PCC | Domain Manager| Dummy plugin</c>
<val>Domain lookup mode (for Transfer)</val>
</string>

<string>
<id>dm_dummy_mode</id>
<c>PCC | Domain Manager| Dummy plugin</c>
<val>Domain lookup mode (for Registration)</val>
</string>

...

</strings>
```

The `<strings>` tag opens and closes the localization file and has the following parameter:

- **lang** - the required parameter specifying the language. The lang value is a two-letters lower-case language identification, according to ISO 639. For example, `<strings lang="en" >` for English localization.

The format for a localization string is the following (for example, we consider the English localization):

String	Description
<code><string></code>	A string description starts.
<code><id>string_id</id></code>	The <code><id></code> tag contains a string alphanumerical identifier (ID). The string-id can be replaced with any combination of letters, digits, or underscores (A-Z, a-z, 0-9, _). This must be the one line, without line breaks.
<code><c>comment</c></code>	The <code><c></code> tag contains a free-form comment to a string. Letters, digits, spaces and any other symbols can be used in a comment. This must be the one line, without line breaks. Usually, a string comment is a path to a component a string is used for, for example, PCC Domain Manager Dummy plugin.
<code><val>string</val></code>	This tag contains a string value, i.e., a text to be shown on the screen.

<code></string></code>	A string description is finished.
------------------------------	-----------------------------------

How to Customize Localization Strings

Customized strings **MUST** be placed into a specially created directory called `custom/i18n/` under the `/var/opt/hspc-root/` directory. Then the directory named by a two-letter language code (in upper-case) is to be added under the `/var/opt/hspc-root/custom/i18n/` directory. As you can see, the directories structure for customized strings is similar to a basic language pack path, but for customization, the `custom/` directory is to be added.

Custom strings placed into a customization directory are not re-written during upgrade installation. So, if you are adding a new language pack (as described later in this guide), it is reasonable to add a language definition XML file into a basic directory, and then place the new language pack files under a customization directory `custom\`, to protect a new language pack from corrupting in case of upgrades installation.

The `strings.xml` files are the main localization files for any language pack. We recommend to create the `strings.xml` file in the

Strings can be added by placing the `strings.xml` file containing new or customized strings into the

```
/var/opt/hspc-root/custom/i18n/country_code/
```

directory (where the *country_code* must be replaced with the ISO 639 two-letter code of the country you are customizing the language pack).

Note: You can create several files containing custom localization. For example, separate files for plug-ins. However, custom strings containing in `strings.xml` have higher priority. Thus, you can place custom strings for non-commonly used objects in `strings.xml`, one-by-one.

Language Pack Customization Sample

To customize a string, add a record with the same string ID into the customization file. To add a new string, add a record with new string ID into the customization file.

For example, you want to customize the Dummy domain registration plug-in localization strings for English language.

Open the `/var/opt/hspc-root/il8n/EN/hspc-plugin-dm-dummy.xml` file. You can see all the strings used in Parallels Business Automation - Standard interface for this plug-in:

```
<?xml version="1.0" encoding="iso-8859-1"?>
<strings lang="en" convert_to_utf="0"
xmlns:xsi="http://www.w3.org/2001/XMLSchema-instance"
xsi:noNamespaceSchemaLocation="strings.xsd">

  <string>
    <id>dm_dummy_no_reglock</id>
    <c>PCC | Domain Manager| Dummy plugin</c>
    <val>Dummy plug-in doesn't have the registrar lock operating ability.</val>
  </string>

  <string>
    <id>dm_dummy</id>
    <c>PCC | Domain Manager| Dummy plugin</c>
    <val>Dummy</val>
  </string>

  <string>
    <id>dm_dummy_mode_tr</id>
    <c>PCC | Domain Manager| Dummy plugin</c>
    <val>Domain lookup mode (for Transfer)</val>
  </string>

  <string>
    <id>dm_dummy_mode</id>
    <c>PCC | Domain Manager| Dummy plugin</c>
    <val>Domain lookup mode (for Registration)</val>
  </string>

  <string>
    <id>dm_dummy_avail</id>
    <c>PCC | Domain Manager| Dummy plugin</c>
    <val>Always available</val>
  </string>

  <string>
    <id>dm_dummy_occ</id>
    <c>PCC | Domain Manager| Dummy plugin</c>
    <val>Always unavailable</val>
  </string>

  <string>
    <id>dm_dummy_use_whois</id>
    <c>PCC | Domain Manager| Dummy plugin</c>
    <val>Check using whois server</val>
  </string>

  <string>
    <id>dm_dummy_not_conf</id>
    <c>PCC | Domain Manager| Dummy plugin</c>
    <val>Not configured</val>
```

```

</string>

<string>
<id>dm_dummy_sup_reg</id>
<c>PCC | Domain Manager| Dummy plugin</c>
<val>Always reject domains registration. Domains can be marked as 'Registered'
only manually.</val>
</string>

<string>
<id>dm_dummy_sup_tr</id>
<c>PCC | Domain Manager| Dummy plugin</c>
<val>Always reject domains transfer. Domains can be marked as 'Registered'
only manually.</val>
</string>

<string>
<id>dm_dummy_sup_ns_sync</id>
<c>PCC | Domain Manager| Dummy plugin</c>
<val>Always report error on NS synchronization. Name servers will never be
marked as 'Synchronized with the Registrar'.</val>
</string>

<string>
<id>dm_dummy_common_error</id>
<c>PCC | Domain Manager| Dummy plugin</c>
<val>Error occurred during the domain registration. Refer to the Action Log
for details</val>
</string>

<string>
<id>dm_dummy_err_cant_find_domain_with_id</id>
<c>PCC | Domain Manager| Dummy plugin</c>
<val>Cannot find domain '%domain_id%'</val>
</string>

<string>
<id>dm_dummy_err_suppressed_reg</id>
<c>PCC | Domain Manager| Dummy plugin</c>
<val>Domain registration via Dummy plug-in could not be completed. You should
turn off the "Always reject domains registration" option in order to register
domain or mark it as 'Registered' manually.</val>
</string>

<string>
<id>dm_dummy_err_suppressed_tr</id>
<c>PCC | Domain Manager| Dummy plugin</c>
<val>Domain transfer via Dummy plug-in could not be completed. You should turn
off the "Always reject domains transfer" option in order to transfer domain or
mark it as 'Registered' manually.</val>
</string>

<string>
<id>dm_dummy_err_suppressed_ns_sync</id>
<c>PCC | Domain Manager| Dummy plugin</c>
<val>NS synchronization via Dummy plug-in could not be completed. You should
turn off the "Always report error on NS synchronization option" in order to
mark name servers as 'Synchronized with the Registrar'.</val>
</string>

</strings>

```

- *To customize the domain registration error message (string ID is `dm_dummy_common_error`) for example, as "Domain registration has failed. See Action Log for details.":*

1. Create a new file named `strings.xml`.
2. Copy the string into this new file and customize its value:

```
<?xml version="1.0" encoding="iso-8859-1"?>

<strings lang="en" convert_to_utf="0" xmlns:xsi="http://www.w3.org/2001/XMLSchema-instance"
    xsi:noNamespaceSchemaLocation="strings.xsd">

    <string>

    <id>dm_dummy_common_error</id>

    <c>PCC | Domain Manager| Dummy plugin</c>

    <val>Domain registration has failed. See Action Log for details.</val>

    </string>

</strings>
```

3. Put the customization file `strings.xml` into the directory:

```
/var/opt/hspc-root/custom/il8n/EN/
```

4. Restart `hspcd` for changes to take effect:

```
/etc/init.d/hspcd restart
```

CHAPTER 5

Integration with External Helpdesk

Parallels Business Automation - Standard is integrated with external Helpdesks:

- Cerberus
- Kayako

In This Chapter

External Helpdesk API 213

External Helpdesk API

Parallels Business Automation - Standard interaction with external trouble ticket systems is implemented via the SOAP protocol, using an open Application Programming Interface (API).

The Parallels Business Automation - Standard - External Helpdesk integration is implemented as two modules:

- Parallels Business Automation - Standard side module (SOAP client) built in Parallels Business Automation - Standard. The Parallels Business Automation - Standard side module is common for all Helpdesk systems.
- Helpdesk-side module (SOAP server) must be placed to a Helpdesk SOAP server.

Messages are sent from the Parallels Business Automation - Standard side module to an external Helpdesk as SOAP envelopes. SOAP is an open protocol and thus, no secret data is passed. However, each envelope is protected with a security HTTP header generated using the secret phrase set by you to prevent intrusions and fake envelopes from unauthorized sources.

If you would like to use secure HTTP protocol for communication between Parallels Business Automation - Standard and an external Helpdesk server, you can enable SSL for Helpdesk-side module only. Please, refer to the SOAP::Lite documentation available from CPAN (<http://www.cpan.org/>) for detailed instructions on enabling the Parallels Business Automation - Standard side SOAP::Lite to support SSL.

Note: The Crypt::SSLeay module is included in Parallels Business Automation - Standard distribution.

External HelpDesk side module - SOAP server

```
greet()
```

Function checks if required tables exist and creates them if needed, i.e. performs initial installation, if it hasn't been done yet.

Returns identification string of HelpDesk system for displaying in Parallels Business Automation - Standard Control Centers.

`alter_contacts(contacts)`

Function retrieves data required to alter records in HelpDesk database from a person contacts structure that contains the following fields:

`id` (person ID in Parallels Business Automation - Standard)

`email`

`prefix`

`first_name`

`insertion`

`middle_name`

`last_name`

`suffix`

`accounts` (comma separated list of person's account names)

HelpDesk side must check each record in respect to its conformity with its internal Parallels Business Automation - Standard to HelpDesk mapping to define whether to insert a new record or update an existing one.

Returns the number of altered records.

`list_contacts()`

Function returns all records from HelpDesk database mapped from Parallels Business Automation - Standard database as an array of Parallels Business Automation - Standard record IDs.

Returns list of IDs already synchronized with Parallels Business Automation - Standard.

`init_session(id, ip, act)`

Function initializes new session for account identified by Parallels Business Automation - Standard ID `id` and visitor's IP address `ip` (e.g. for protecting a session) and action code `act` (could be `add` for ticket creation page or `list` for tickets list) and returns session URL which is either HelpDesk native URL for processing session or additional HelpDesk-specific module shipped with Parallels Business Automation - Standard. Thus, pointing user to this URL guarantees transparent login to page according to action code.

Returns redirection URL for logging in to an External Helpdesk from Parallels Business Automation - Standard Control Panels.

Parallels Business Automation - Standard side - SOAP client

According to SOAP server design, SOAP client doesn't depend on HelpDesk type and relies on common configuration options for all HelpDesk types.

Security

Security of communication is guaranteed using the following technique:

- HelpDesk side: HTTP-header `Security` is checked for validity against MD5 (hex) digest of envelope plus `HSPC_SECRET` concatenation, and connection is accepted only on positive check.
- Parallels Business Automation - Standard side includes `HSPC_SECRET` option on HelpDesk plug-in setup page (in Provider (or Reseller) Control Center **Support Manager - Setup**). Provider must set `HSPC_SECRET` to the same value for both Parallels Business Automation - Standard and HelpDesk sides. Parallels Business Automation - Standard side: each SOAP envelope is concatenated with `HSPC_SECRET` to produce a base for Security HTTP-header, which is MD5 (hex) digest of this concatenation:

```
$header = md5_hex($envelope . $HSPC_SECRET)
```

Thus, no intruder could send fake SOAP requests without knowing `HSPC_SECRET`. Besides, scheme implementation is too easy to be impossible for almost any language.

Sample

The sample Kayako SupportSuite HelpDesk side module shipped with Parallels Business Automation - Standard is located in `samples/external_helpdesk` directory.

CHAPTER 6

Adding New Language Pack

This chapter outlines the rules and standards applied to translation of Parallels Business Automation - Standard interface, help files and other materials.

Following our instructions you can add a new language pack.

In This Chapter

Parallels Business Automation - Standard Translation Capabilities	217
Preparing Directories and Files for New Language Pack	218
Translating Interface	219

Parallels Business Automation - Standard Translation Capabilities

Parallels Business Automation - Standard can be completely translated into another language. Translation process consists of two main steps - "Translation of Interface" and "Translation of Help files".

Translation of interface includes:

- translation of labels and messages shown in the interface;
- translation of e-mail notifications subject templates;
- translation of tool-tips shown for menu items in the Control Panel;
- translation of onscreen hints shown on each page in the Control Panel.

Translation of help files includes:

- translation of help pages shown in the pop-up windows in the Control Panel;
- translation of PDF guides;
- translation of help pages shown in the online HTML help in Provider and Reseller Control Centers.

The basics of language pack management as well as both files and directories structure are described earlier in this guide (on page 206). Please read this subsection.

Important: Custom strings placed into a customization directory are not re-written during upgrade installation. So, if you are adding a new language pack (as described later in this guide), it is reasonable to add a language definition XML file and empty basic XML files into a language pack basic directory, and then place the new language pack files into a customization directory, to protect a new language pack from corrupting in case of upgrades installation.

Each language is identified by 2-letter identification string (e.g., the English language corresponds to the "en" string). This string is widely used in the Parallels Business Automation - Standard database, in names of the directories where translation files are located, etc. Please refer to the ISO 639 (http://www.loc.gov/standards/iso639-2/php/code_list.php) regarding correct 2-letter language codes.

Preparing Directories and Files for New Language Pack

A language pack directory structure and basic files are described in details earlier in this guide, in the subsection telling about existing language packs customization (on page 206). Please read this subsection, it will help you to understand how a language pack works.

➤ *To prepare the place for a new language pack:*

1. Create the directory for new language pack. For example, to create directory for Chinese localization, the following directory is to be created at the server that runs Parallels Business Automation - Standard:

```
/var/opt/hspc-root/i18n/ZH
```

2. Create language pack files in this directory:
 - `language.xml` - the file that contains a language pack definition. Without a definition, a language pack does not work. This file consists of the standard tags and is required for each language pack. You can copy the `language.xml` file from any other language pack and edit this file.
 - `strings.xml` - the main localization file for a given language pack. Contains all commonly used strings.
 - `ev_subject.xml` - strings for e-mail notifications subject. These strings are used in Event Manager.
 - `countries.xml` - the default strings for countries' names.
 - `states_ca.xml` - the default strings for Canadian states' names.
 - `states_us.xml` - the default strings for US states' names.
1. Edit the `language.xml` file. The tags used in this file are described in the Example (on page 221).
2. Edit the other language pack files. Insert the XML header and the `<strings>` tag (in this sample, we follow our example with Chinese language and assign `zh` value to the `lang` parameter). Please specify the needed language code:

```
<?xml version="1.0" encoding="iso-8859-1"?>
<strings lang="zh" xmlns:xsi="http://www.w3.org/2001/XMLSchema-instance"
xsi:noNamespaceSchemaLocation="strings.xsd">
</strings>
```

Important: Now you can start adding strings localization definitions. You can copy-paste them from the English files and translate strings' values. However, if the same language pack will be available with future Parallels Business Automation - Standard releases, your localization will be re-written during upgrade installation. To ensure that your localization will stay in place after upgrades installation, it is better to store the strings in a customization directory

```
/var/opt/hspc-root/custom/i18n/country_code/
```

In this case, your language pack strings will be considered as customization and thus, they will be not touched in case of upgrades.

➤ *To protect your localization from re-writing after upgrades installation:*

1. Leave the language definition file `language.xml` in the language pack directory. Leave the empty localization files (prepared as described above, item 4) in the language pack directory.
2. Create the customization directory (let us go on with our example - Chinese language):
`/var/opt/hspc-root/custom/il8n/ZH`
3. Copy the localization files except for the language definition file `language.xml` into this customization directory.
4. Add strings' definitions into files stored in the customization directory.

The format for a localization string is the following:

String	Description
<code><string></code>	A string description starts.
<code><id>string_id</id></code>	The <code><id></code> tag contains a string alphanumeric identifier (ID). The string-id can be replaced with any combination of letters, digits, or underscores (A-Z, a-z, 0-9, _). This must be the one line, without line breaks.
<code><c>comment</c></code>	The <code><c></code> tag contains a free-form comment to a string. Letters, digits, spaces and any other symbols can be used in a comment. This must be the one line, without line breaks.
<code><val>string</val></code>	This tag contains a string value, i.e., a text to be shown on the screen.
<code></string></code>	A string description finished.

Translating Interface

You can translate all the Parallels Business Automation - Standard interface elements including:

- General labels, i.e., everything that composes the static screens content (names of fields, textboxes, menus, option buttons, list titles, etc.)
- Messages, i.e., all the system messages and warnings that appear on Parallels Business Automation - Standard screens.
- ToolTips, i.e., descriptive information displayed in popup boxes when you hover the mouse pointer over links, images, or other screen elements.
- Onscreen hints that can be shown on each screen in the Control Panel.

Translating General Labels and Messages

Below we describe how to translate the Parallels Business Automation - Standard general localization. In general, the translation consists of the following steps:

- Place a new XML file containing strings for a new language pack into a special directory.
- Prepare for a new language presentation in the Parallels Business Automation - Standard interface:
 - Add a string containing a language name into the language localization file. This allows selecting a new language via the Parallels Business Automation - Standard web-based interface.
 - Specify a new language by adding a new language definition file.

Adding a new Translation

As a translation source, we recommend to use the English files, because the English localization in Parallels Business Automation - Standard is the basic and thus, it is the most full one.

We describe the procedure of a new language pack addition using the example. For example, let us consider how to translate the Parallels Business Automation - Standard interface into the Chinese language.

Create a special directory for a new localization

First of all, create a separate subdirectory to store a new localization file. Create a new directory named by a corresponding two-letter country code (upper-case), in our example with Chinese language, the directory must be named ZH:

```
/var/opt/hspc-root/i18n/ZH
```

Save the translated XML files (strings.xml, countries.xml, states_ca.xml, and states_us.xml into the newly created directory (for Chinese, /var/opt/hspc-root/i18n/ZH).

Edit the language definition

The language definition is a special file located in the

```
/var/opt/hspc-root/i18n/<Language_code>/language.xml
```

file.

The language definition makes a language available for Parallels Business Automation - Standard interface. Namely, a language can be selected as a personal setting, as a default language, and as a personal notifications language.

For example, for the French language:

```
<language id="fr" title="French" ready="1">
<title_id>lang_fr_uc</title_id>
<flag_icon_id>flag_fr</flag_icon_id>
<charset>iso-8859-1</charset>
<utf8_map>ISO_8859-1</utf8_map>
<dateformat>%d-%b-%Y</dateformat>
<datetimeformat>%d-%b-%Y, %H:%M</datetimeformat>
<timeformat>%H:%M</timeformat>
<posixlocale>fr_FR.ISO-8859-1</posixlocale>
</language>
```

To add a language definition, just add the special strings block into the language.xml file and place this file into the language pack directory. Since string blocks are almost similar, you can copy and paste any of the language definition blocks and then edit it to match a particular language.

Below we consider our example with Chinese language.

String	Description
--------	-------------

<code><language id="zh" title="Chinese" ready="1"></code>	<p>The tag that opens a language definition block.</p> <p>Change the id value into the corresponding two-letter country code, lower-case. In our example, the id must be "zh" for China.</p>
<code><title_id>lang_zh_uc</title_id></code>	<p>The <code><title_id></code> tag contains the ID of the localization string in the corresponding strings.xml file. Please, make sure that the strings.xml for Chinese language contains the string (if needed, correct the string ID:</p> <pre> <string> <id>lang_zh_uc</id> <c>interface language name</c> <zh>中文</zh> </string> </pre>
<code><flag_icon_id>flag_zh</flag_icon_id></code>	<p>The language flag icon ID. To use this option, please, contact your vendor.</p>
<code><charset>iso-8859-1</charset></code>	<p>The default character set used for a language.</p>
<code><utf8_map>ISO_8859-1</utf8_map></code>	<p>The special charset option for UTF-8.</p>
<code><dateformat>%d-%b-%Y</dateformat></code>	<p>The format the date is shown in the interface.</p>

<datetimeformat>%d-%b-%Y, %H:%M</datetimeformat>	The format the date-time is shown in the interface.
<timeformat>%H:%M</timeformat>	The format the time is shown in the interface.
<posixlocale>zh_ZH.ISO-8859-1</posixlocale>	Posix locale for a language.
</language>	The language definition block closed.

Finally, restart web server at your Management Node to load the newly added language:

Now restart web server, so Parallels Business Automation - Standard will load newly created localization file.

```
/etc/init.d/hspcd restart
```

Please make the new language available. To this effect log in to the Provider Control Center and go to the **System Director - Configuration Manager - Interface Settings**.

Now you will see the new language in the drop-down menu on the login form. Please select this new language to see all your changes in the interface translation immediately after you logging in to the Parallels Business Automation - Standard tools.

When you translate new strings, please do not forget to restart the web server every time you want to see your changes in the interface.

Translating ToolTips for Menu Items

Text messages for tooltips are stored in XML files located under the

```
/var/opt/hspc-root/tool-tips/country_code
```

directory, where `country_code` is to be replaced with a two-letter country code in upper-case according to the ISO 639 (http://www.loc.gov/standards/iso639-2/php/code_list.php) standard.

1. First of all, create the subdirectory under `/var/opt/hspc-root/tool-tips/` with the name that is similar to the relevant two-letter language code. We shall go on with the example used earlier in this guide and below we consider translation into Chinese language:

```
[root@47 root]# cd /var/opt/hspc-root/tool-tips/
```

```
[root@47 tool-tips]# mkdir ZH
```

2. Please copy XML files into the newly created subdirectory.

```
[root@47 tool-tips]# cp *.xml ZH/
```

3. Finally, please translate tool-tips text message.

Each XML file contains typical blocks, such as:

```
<tip id="billing_management_statements" data="View statements" />
```

where:

- `billing_management_statements` – is the unique ID of the tool-tip;
- `View statements` – the text that appears in the tooltip box and has to be translated.

Therefore, you need to go through each XML file and replace each text that corresponds to the “data” parameter with the string in the new language. Other data (including formatting) should not be changed.

You can see the result of your translation in the Customer Control Panel if you will hover the mouse pointer to a menu item and hold it for a while.

Note 1: Please make sure you’ve turned on “Show tool tips on menu items” option in the Provider Control Center under the Configuration Director - Miscellaneous Settings - Interface Settings.

Note 2: Restart of web server is not needed to see changes made to the tool-tips translation.

Translating the On-Screen Hints

On-screen hints are stored as HTML files included in each page of the Control Panel. All these HTML files are located under the `/var/opt/hspc-root/hints/` directory. Name of the hint file consists of the screen ID of the page this hint is shown on.

1. First of all, create the subdirectory under `/var/opt/hspc-root/hints/` with the name that is similar to the two-letter language code. Again, we will continue with the example used before in this guide and below we consider translation to Chinese language:

```
[root@47 root]# cd /var/opt/hspc-root/hints/
```

```
[root@47 hints]# mkdir ZH
```

2. Please copy HTML files into the newly created subdirectory.

```
[root@47 hints]# cp *.html ZH/
```

3. Finally, please translate the content of HTML hint-files. Please do not change HTML formatting while translating.

You can see the result of your translation immediately in the Customer Control Panel.

Note 1: Restart of web server is not needed to see changes made to the hints translation.

Note 2: Please use “Screen Viewer” available in the Provider Control Center: **System Director - Support Manager** to lookup the location of a particular page by its screen ID.

Translating Help Files

This chapter describes how to translate the context HTML help that is available in Parallels Business Automation - Standard tools by clicking on the **Help** link at the upper-right corner of each screen.

Translating the Context Help Pages for Control Panel

Context help pages for Control Panel are stored as SHTML files under directory

```
/var/opt/hspc-root/help/
```

Help files are named exactly by the numerical screen ID of the Control Panel screen a help topic is shown on.

1. First of all, create the subdirectory under `/var/opt/hspc-root/help/` with the name similar to the relevant two-letter language code. Again, we will continue with the example used before in this guide and below we consider translation to Chinese language:

```
[root@47 root]# cd /var/opt/hspc-root/help/
```

```
[root@47 screens]# mkdir ZH
```

2. Please copy SHTML files into newly created subdirectory.

```
[root@47 screens]# cp *.shtml ZH/
```

3. Finally, translate content of help files. Please do not change HTML formatting while translating.

You can see the result of your translation immediately in the Customer Control Panel by clicking on the **Help** link at the upper right corner of each page.

Note: Restart of web server is not needed to see changes made to the hints translation.

Translating the Online Help Pages for Control Centers

Online help pages for Control Centers are stored as HTML files under the directory

```
/var/opt/hspc-root/help_cc/
```

Names of the help files consist of several words related to the subject of particular help page concatenated with underscores.

1. First of all, create subdirectory under `/var/opt/hspc-root/help_cc/` with the name similar to the relevant two-letter language code. Again, we will continue with the example used before in this guide and below we consider translation to Chinese language:

```
[root@47 root]# cd /var/opt/hspc-root/help_cc/
```

```
[root@47 help_cc]# mkdir ZH
```

2. Please copy HTML files into newly created subdirectory.

```
[root@47 screens]# cp *.htm ZH/
```

3. Finally, translate content of help files. Please do not change HTML formatting while translating.

You can see the result of your translation immediately in the Provider Control Center by clicking on the **Help** link at the upper right corner of each page.

Note: Restart of web server is not needed to see changes to the translation of the help files.

Translating Printable Documentation

Please contact your Parallels sales representative to get the Microsoft Word version of Parallels Business Automation - Standard user documentation.

The PDF files themselves are located under the `/var/opt/hspc-root/doc/` directory. You can create the subdirectory named similarly to the two-letter language code and put the translated PDF guides there.

CHAPTER 7

Plug-Ins Development

This chapter describes how to develop new pluggable modules (plug-ins) for anti-fraud screening, payments processing (both online and bank account payment and payment methods), SSL certificates provisioning, promotions, domain registration, and name servers registration.

In This Chapter

Plug-Ins Toolkit Methods	228
Anti-Fraud Plug-ins.....	229
Payment Method Plug-Ins Development Tools	244
Payment Plug-Ins Development Tools.....	247
Creating a New Promotion Plug-In.....	258
Domain Registration Plug-In Development Tools.....	270
Creating a New DNS Plug-In.....	295
SSL Certificate Plug-In Developmet Tools	309
Building New Plug-In	324

Plug-Ins Toolkit Methods

The methods that belong to the `HSPC::PluginToolkit::General` are used in the PM, PP, and DM plug-ins toolkit are:

`string`

`argparam`

`uriparam`

`geo_get_countries`

`geo_get_states`

`geo_get_country_name`

`geo_get_state_name`

`last_month_day`

`geo_get_states_us`

`geo_get_states_ca`

`split_date_string`

`str_to_time`

`datetime_gmt_now`

`compare_dates`

`encode_base64`

`decode_base64`

`encode_base64_safe`

`log`

`log_debug`

`HSPC::PluginToolkit::Translit` namespace:

`translit` - transliterate data from a specified encoding (the encoding table identifier is passed as a constant) into ASCII, additional options - delete non ASCII characters in a source data (either all or a particular ones)

`translit_utf` - transliterate data from UTF into ASCII.

`log_warn`

throw_exception

Anti-Fraud Plug-ins

Typical Anti-Fraud plug-in consists of the following.

Two perl modules

For, example, modules for the Dummy anti-fraud plug-in are named as follows:

Graphical representation:

`HSPC::Fraud::Plugin::Dummy`

This module is responsible for plug-ins' configuration screens representation.

Middle Tier module (MT-module):

`HSPC::MT::Fraud::Plugin::Dummy`

This module is responsible for input data checking and per-vendor plug-in's configurations.

Modules' names include a plug-in ID in the form of a text constant. For the Dummy anti-fraud plug-in this ID is Dummy. For the other anti-fraud plug-ins the string IDs are the following:

Plug-In Name	Plug-In ID
Country Black List	BlackCountry
IP Black List	BlackIPs
Phone Black List	BlackPhone
Credit Card Black List	CardNumber
Credit Card Validation	CreditCard
Email Check	EmailCheck
Email Black List	EmailList
IP Country	IPCountry
Domain Name Black List	IPLookup
Phone Country	PhoneCountry
Proxy Check	ProxyCheck
Try Count	TryCount
USA Phone	USAPhone
ZIP Check	ZIPCheck

Post-Installation Configuration Script

The post-installation configuration script creates a necessary storage for a plug-in internal use and fills it with an initial data. After this the script registers a new plug-in in Parallels Business Automation - Standard Anti-Fraud System. If there is a need to install some third-party software, this script installs it as well.

Please, refer to the Package Structure (on page 243) for the complete list of files included in an anti-fraud plug-in distribution.

Graphical Representation

We describe the graphical representation module using the example of the Dummy anti-fraud plug-in.

```
package HSPC::Fraud::Plugin::Dummy;
use strict;

use HSPC::SystemLib;
use HSPC::WebSystemLib;
use HSPC::Fraud::Plugin::Abstract;
use HSPC::Localization;
```

Mark this class as a child of `HSPC::Fraud::Plugin::Abstract`.

```
use base 'HSPC::Fraud::Plugin::Abstract';
```

Provide constant:

```
use constant SMHDM => [ 1, 60, 3600, 86400, 2592000];
```

This constant defines custom tabs for the plug-in in addition to a predefined one(s). If the Dummy plug-in consists of only one tab, it is placed in the `LAYOUT`-array.

```
my @LAYOUT = (
    {
        caption => string('afmp_dummy_tab_title'),
        page_id => 'dummy',
        edit => {
            handler => sub {my ($1) = @_; $1->_edit_handler},
            alias   => "fraud_plugin_tab_dummy_act_edit",
        },
        view => {
            handler => sub {my ($1) = @_; $1->_view_handler},
            alias   => "fraud_plugin_tab_dummy",
        },
        update => {
            handler => sub {my ($1) = @_; $1->_update_handler},
        },
    },
);
```

Each `LAYOUT`'s member consists of fields:

- **caption** - Title for a tab (text placed on a tab).
- **page_id** - Used in URL as reference to a tab (for internal use only, you should take care of not using already allocated ID in current layout).
- **edit** - This item represents **Edit** for the tab.
- **view** - This item represents **View** for the tab.
- **update** - Update the method introduced here to be called after clicking the **Save** button on the **Edit** screen.

Each item enlisted above has the fields:

- **handler** - anonymous method definition, where we show the layout method for drawing a current screen.
- **alias** – component repository alias name (on page 153).

As you can correctly conclude, for **update** item you can leave the **alias** field empty.

The new constructor creates a new visual plug-ins' instance and adds to predefined tabs a new one defined above.

```
sub new {
    my $class = shift;

    my $obj = $class->SUPER::new(@_);

    if ($obj) {
        push @{$obj->layout}, @LAYOUT;
    }

    return $obj;
}

sub _edit_handler {
    my $self = shift;
    my $page = $self->page || sw_die("page undefined");
    my $data = $self->data || sw_die("data undefined");

    $self->header(title => $data->name);

    $page->edit_open(
        form_url => $page->get_browse_url
                    . $self->url_ext(
                        act => 'edit',
                        tab => $self->
>cur_page,
                        id => $data->id
                    )
    );

    $page->edit_view_combo(
        title_id    => 'afmp_dummy_result',
        view_name   => 'dummy_result',
        value       => $data->dummy_result,
        no_default  => 1,
        options     => $data->get_result_options,
    );

    my $has_no_score = ($data->score < 0) ? 1 : 0;

    $page->{edit_enable_views}->{score} = $page->{edit_enable_views}-
>{score_factor} = ! $has_no_score;
    $page->edit_view_check(
        full_row    => 1,
        title_id    => 'afmp_dummy_has_no_score',
        view_name   => 'has_no_score',
        value       => $has_no_score,
        enable_views => ['score', 'score_factor', ],
        disable_views => ['score', 'score_factor', ],
    );

    $page->edit_view_input(
        title       => string('afmp_dummy_score'),
        view_name   => 'score',
        max_length  => 10,
        value       => $data->score,
    );

    $page->edit_view_input(
        title       => string('afmp_dummy_score_factor'),
        view_name   => 'score_factor',
        max_length  => 10,
        value       => $data->score_factor,
    );
}
```

```

$page->row_close();
$page->cell_text(value => string('afmp_dummy_async_desc'));
$page->row_close();

$page->edit_view_input(
    title      => string('afmp_dummy_count'),
    view_name   => 'max_count',
    max_length  => 10,
    value       => $data->max_count,
);

$page->edit_view_period(
    title      => string('afmp_dummy_period'),
    view_name   => 'period',
    max_length  => 10,
    value       => $data->period,
    type        => 'period',
);

$page->edit_view_period(
    title      => string('afmp_dummy_lim'),
    view_name   => 'lim',
    max_length  => 10,
    value       => $data->lim,
    type        => 'period',
);

$page->edit_close;
}

sub _view_handler {
    my $self = shift;
    my $page = $self->page or sw_die('page undefined');
    my $data = $self->data or sw_die('data undefined');

    $self->header(title => $data->name);

    $page->view_info_header();

    $page->view_info_text(
        title_id => 'afmp_dummy_result',
        value => string($data->result_str),
    );

    my $has_no_score = ($data->score < 0);
    $page->view_info_text(
        full_row      => 1,
        title_id      => 'afmp_dummy_has_no_score',
        value          => $has_no_score,
        type           => 'bool'
    );

    if (! $has_no_score) {
        $data->score(0) if ($data->score < 0);
        $page->view_info_text(
            title_id => 'afmp_dummy_score',
            value => $data->score,
        );

        $page->view_info_text(
            title_id => 'afmp_dummy_score_factor',
            value => $data->score_factor,
        );
    }

    $page->view_info_text(

```

```

        title      => string('afmp_dummy_count'),
        value      => $data->max_count,
    );

    $page->view_info_text(
        title_id => 'afmp_dummy_period',
        value => $data->period,
        type      => 'period',
    );

    $page->view_info_text(
        title_id => 'afmp_dummy_lim',
        value => $data->lim,
        type      => 'period',
    );

    $page->view_info_footer();
    $page->view_info_button(
        url_ext => $self->url_ext(act => 'edit', tab => $self->cur_page, id => $data->id),
        show_cancel => 1,
        show_edit   => 1,
    );
}

```

`_update_handler` used in the `update` item can return string, in this case the plug-in data will not be changed and the string looking like "Red Banner Text" will appear on the **View** screen.

```

sub _update_handler {
    my $self = shift;
    my $data = $self->data or sw_die("data undefined");

    my $result = sw_argparam('dummy_result');

    $data->dummy_result(sw_argparam('dummy_result'));

    my $has_no_score = sw_argparam('has_no_score');
    my $score = sw_argparam('score');
    my $score_factor = sw_argparam('score_factor');
    return string('afmp_dummy_score_factor_must_nonnegative') if
    $score_factor < 0;
    if ($has_no_score) {
        $score = -1;
    } else {
        return string('afmp_dummy_score_must_nonnegative') if $score <
    0;
        $data->score_factor($score_factor);
    }
    $data->score($score);
    my $max_count = sw_argparam('max_count');
    my $number_period = sw_argparam('number_period');
    my $interval_period = sw_argparam('interval_period');
    my $number_lim = sw_argparam('number_lim');
    my $interval_lim = sw_argparam('interval_lim');

    $data->max_count($max_count);
    $data->period($number_period * SMHDM()->[$interval_period]);
    $data->lim($number_lim * SMHDM()->[$interval_lim]);

    return undef;
}

```

And each perl module must return true value in its last operand:

```
1;
```

Middle Tier Module

We describe the Middle Tier (MT) module using the example of the Dummy plug-in. We list the whole MT module for the Dummy plug-in with comments inline.

Header

```
#  
# This file contains middletier methods  
# of class HSPC::MT::Fraud::Plugin::Dummy  
package HSPC::MT::Fraud::Plugin::Dummy;  
use strict;
```

All modules we are going to use:

```
use HSPC::SystemLib;  
use HSPC::WebSystemLib;  
use HSPC::MT::Fraud::Constants qw(:all);
```

Include the `Data::Dumper` which is useful for debugging.

```
use Data::Dumper;
```

Declare here the parent class for the current one:

```
use base qw(HSPC::MT::Fraud::Plugin::Abstract HSPC::MT::Fraud::Service);
```

Avoid the use of a magic string/numeric values. Use constants defined here!

Profile Hash

Declare constants:

```
use constant PLUGIN_NAME      => 'Dummy';
use constant DUMMY_RETURN_OPTIONS => {
    &FRAUD_CODE_ERROR      => 'afmp_dummy_error_result',
    &FRAUD_CODE_MATCHED    => 'afmp_dummy_matched_result',
    &FRAUD_CODE_NOTMATCHED => 'afmp_dummy_notmatched_result'
};

use constant DEFAULT_TYPE => [
    &FRAUD_ACTION_TYPE_ALERT,    &FRAUD_ACTION_TYPE_BONUS,
    &FRAUD_ACTION_TYPE_PROHIBIT, &FRAUD_ACTION_TYPE_NEED_APPROVAL,
    &FRAUD_ACTION_TYPE_APPROVE,
];

use constant DEFAULT_TYPE_ASYNC => [
    &FRAUD_ACTION_TYPE_ALERT, &FRAUD_ACTION_TYPE_BONUS,
    &FRAUD_ACTION_TYPE_NEED_APPROVAL,
];

use constant DEFAULT_CHECK => sub {
    my $p = shift;
    my %h = @_;
    my ($d, $c, $v) = ($h{conf}, $h{cond}, $h{value});
    $p->_check_handler(conf => $d, cond => $c, value => $v);
};
```

Core profile hash, which defines all the options and behavior of the plug-in:

```
use constant CONDITIONS => {
    dummy_login => {
        activity => &FRAUD_ACTIVITY_LOGIN,
        name     => 'afm_cond_dummy_login',
        types    => DEFAULT_TYPE(),
        check    => DEFAULT_CHECK(),
        proc_type => FRAUD_PROC_TYPE_NORMAL(),
    },
    dummy_newacc => {
        activity => &FRAUD_ACTIVITY_ACCOUNT_REG,
        name     => 'afm_cond_dummy_regacc',
        types    => DEFAULT_TYPE(),
        check    => DEFAULT_CHECK(),
        proc_type => FRAUD_PROC_TYPE_NORMAL(),
    },
    dummy_neword => {
        activity => &FRAUD_ACTIVITY_NEW_ORDER_CREATION,
        name     => 'afm_cond_dummy_new_order_place',
        types    => DEFAULT_TYPE(),
        check    => DEFAULT_CHECK(),
        proc_type => FRAUD_PROC_TYPE_NORMAL(),
    },
    dummy_reneword => {
        activity => &FRAUD_ACTIVITY_RECURRING_ORDER_CREATION,
        name     => 'afm_cond_dummy_renew_order_place',
        types    => DEFAULT_TYPE(),
        check    => DEFAULT_CHECK(),
        proc_type => FRAUD_PROC_TYPE_NORMAL(),
    },
    dummy_newpm => {
        activity => &FRAUD_ACTIVITY_UNCHECK_PAYMENT_METHOD,
        name     => 'afm_cond_dummy_new_paymethod',
        types    => DEFAULT_TYPE(),
        check    => DEFAULT_CHECK(),
        proc_type => FRAUD_PROC_TYPE_NORMAL(),
    },
};
```

```

dummy_apprpm => {
    activity => &FRAUD_ACTIVITY_APPROVED_PAYMENT_METHOD,
    name     => 'afm_cond_dummy_approved_paymethod',
    types    => DEFAULT_TYPE(),
    check    => DEFAULT_CHECK(),
    proc_type => FRAUD_PROC_TYPE_NORMAL(),
},
dummy_newacc_async => {
    activity => &FRAUD_ACTIVITY_ACCOUNT_REG,
    name     => 'afm_cond_dummy_regacc_async',
    types    => DEFAULT_TYPE_ASYNC(),
    check    => DEFAULT_CHECK(),
    proc_type => FRAUD_PROC_TYPE_ASYNC(),
},
dummy_neword_async => {
    activity => &FRAUD_ACTIVITY_NEW_ORDER_CREATION,
    name     => 'afm_cond_dummy_new_order_place_async',
    types    => DEFAULT_TYPE_ASYNC(),
    check    => DEFAULT_CHECK(),
    proc_type => FRAUD_PROC_TYPE_ASYNC(),
},
dummy_reneword_async => {
    activity => &FRAUD_ACTIVITY_RECURRING_ORDER_CREATION,
    name     => 'afm_cond_dummy_renew_order_place_async',
    types    => DEFAULT_TYPE_ASYNC(),
    check    => DEFAULT_CHECK(),
    proc_type => FRAUD_PROC_TYPE_ASYNC(),
},
dummy_newpm_async => {
    activity => &FRAUD_ACTIVITY_UNCHECK_PAYMENT_METHOD,
    name     => 'afm_cond_dummy_new_paymethod_async',
    types    => DEFAULT_TYPE_ASYNC(),
    check    => DEFAULT_CHECK(),
    proc_type => FRAUD_PROC_TYPE_ASYNC(),
},
dummy_apprpm_async => {
    activity => &FRAUD_ACTIVITY_APPROVED_PAYMENT_METHOD,
    name     => 'afm_cond_dummy_approved_paymethod_async',
    types    => DEFAULT_TYPE_ASYNC(),
    check    => DEFAULT_CHECK(),
    proc_type => FRAUD_PROC_TYPE_ASYNC(),
},
};

```

Here:

- *dummy_login/dummy_newacc/etc.* - condition keys for internal structure organization. Each condition has its own unique key.
- *activity* (scalar/reference to array of scalars) - defines chains that current condition supports.
- *types* (scalar/reference to array of scalars) - defines the action types a given condition supports.
- *name* - string_id of a title to be shown in the 'New Rule' wizard. The Select Condition screen.
- *check* - magic code-string, the only thing you should pay attention to is a method name mentioned here. You should define this method below in your code.
- *proc_type* - shows the type of condition (synchronous\asynchronous)

Class Info

```

use constant CLASS_INFO => {
    props => {
        'id' => {col => 'id', table => 'data', key
=> 1},
        'vendor_id' => {col => 'vendor_id', table => 'data', key
=> 1},
        'dummy_result' => {col => 'dummy_result', table => 'data'},
        'score' => {col => 'score', table => 'data'},
        'score_factor' => {col => 'score_factor', table => 'data'},
        'max_count' => {col => 'max_count', table => 'data'},
        'period' => {col => 'period', table => 'data'},
        'lim' => {col => 'lim', table => 'data'},
    },
    tables => {
        'data' => {name => 'fraud_plugin_dummy', replace => 1},
        'plugin' => {
            name => 'fraud_plugin',
            replace => 1,
            delete => 1,
            rel_table => 'data',
            join_where =>
                'plugin.id=data.id AND
plugin.vendor_id=data.vendor_id'
        },
    },
};

```

Check Handler

Below is the object-method mentioned in profile-hash. It takes three parameters:

- **cond** - Condition key to define that condition started this method.
- **value** - Value hash. For more information, please refer to the Anti-Fraud Manager Value structure (see page 242). In addition, the value parameter includes the references to the current rule-object, chain-object, and activity type.
- **conf** - plug-in specific rule configuration hash.

```
sub _check_handler {
    my $self = shift;
    my %h     = @_;
    my $cond  = ${h{cond}} or sw_die('data undefined');
    my $conf  = ${h{conf}};    ##|| sw_die("conf undefined");
    my $value = ${h{value}};   ##|| sw_die("value undefined");
#    my $details = {};
    my $code;
    my $descr;

    $code = $self->dummy_result();

    if ($cond =~ /_async$/) {
        sw_die('either max_count or limit must be positive')
        unless $self->max_count() > 0 || $self->lim() > 0;
        $self->set_async(
            score => ($self->score() >= 0) ? $self->score : 0,
            descr => 'afmp_postponed_result',
        );
        return;
    } elsif (&FRAUD_CODE_ERROR == $code) {
        $descr = 'afmp_dummy_error_result';
    } elsif (&FRAUD_CODE_MATCHED == $code) {
        $code = &FRAUD_CODE_SCORE if $self->score() >= 0;
        $descr = 'afmp_dummy_matched_result';
    } elsif (&FRAUD_CODE_NOTMATCHED == $code) {
        $descr = 'afmp_dummy_notmatched_result';
    }
    $self->set_result(
        score => ($self->score() >= 0) ? $self->score : 0,
        code  => $code,
        descr => $descr,
    );

    return;
}
```

Result that is set in the object consists of three parts:

1. **score** - this value is returned by plug-in and will be multiplied by corresponding coefficient (set in plugin's config);
2. **code** - result code of plugin execution, possible values:
 - FRAUD_CODE_MATCHED** - plug-in matched the data for the corresponding rule (e.g. country is blacklisted)
 - FRAUD_CODE_NOTMATCHED** - plugin did not match anything for the corresponding rule
 - FRAUD_CODE_ERROR** - error has occurred during the plug-in execution
 - FRAUD_CODE_POSTPONED** - plug-in is asynchronous - result has not arrived yet

FRAUD_CODE_SCORE - plug-in matched the data for the corresponding rule (e.g. country is blacklisted), and it also returned some value that will take part in score recounting

3. descry – description of return value.

Post-Install Method

If a plug-in needs some extra action just after installation, developer should define the post_install method. Here is an example illustrating how to install the list object for the plug-ins managing 'Black' lists.

This method must be defined only in the blacklist (IP Black List, Phone Black List etc.) plug-in.

```
sub post_install {
    my $self = shift;
    my $list;
    my $error;

    ## find_install_list method makes an attempt to find already installed list
    ## for the plugin/vendor. If it fails (in the case when the plugin was not
    ## installed before),
    ## the method installs new one.
    $list = HSPC::MT::Fraud::Factory->find_install_list(
        plugin_id => $self->id,
        vendor_id => $self->vendor_id,
        name      => &PLUGIN_NAME,
        condition => 'account_in_stop_list',
    );

    ## Optional action. We can transfer error (if any) to $self->error to
    ## have an ability to view errors from caller method.
    $error = HSPC::MT::Fraud::Factory->error;

    if (!$list || $error) {
        $error = "Cannot install list for TLDList Fraud Plugin."
            . ($error ? " Error: $error" : "");
        $self->error($error);
    } else {
        $self->list_id($list->id());
    }

    return;
}
1;
```

Post-Installation Configuration Script

We use the example of the Dummy anti-fraud plug-in. Below is the listing of `hspc-config-fraud-plugin-dummy` script with comments inline.

```
#!/usr/bin/perl
## $Id: AntiFraudAPI,v 1.1 2006/05/17 12:53:53 cvs Exp $
#
#
# Parallels Business Automation - Standard Fraud Prevention System Dummy
plugin
# post-installation configuration script
#
# Remarks:
# It is safe to run this script more than once,
# since it checks everything before any modifications.
#

use strict;

use HSPC::Console;
use HSPC::WebDB;
use HSPC::SystemLib;
use HSPC::MT::Core::Constants;
use HSPC::MT::Fraud::Factory;

# 'install' or 'remove'
my $mode = $ARGV[0];

# print help screen
unless ($mode eq 'install' || $mode eq 'remove') {
    print "Usage: hspc-config-fraud-plugin-dummy [ install | remove
]\n\n";

    exit 1;
}

if ($mode eq 'install') {

## new table format, must delete old one
## and create new table for storing plugin configuration
    select_run(q{DROP TABLE IF EXISTS fraud_plugin_dummy});
    select_run(q{
        CREATE TABLE IF NOT EXISTS fraud_plugin_dummy(
            vendor_id      int(11) NOT NULL,
            id              varchar(100) NOT NULL,
            name             varchar(32),
            dummy_result     int(11),
            score             int(11) default -1,
            score_factor      float,
            max_count         int(11) default 0,
            period            varchar(100),
            lim               int(11),
            PRIMARY KEY (vendor_id,id)
        ) ENGINE=InnoDB
    });

    HSPC::MT::Fraud::Factory->install_plugin(
        id          => "Dummy",
        name         => "Dummy Plugin",
        score        => -1,
        score_factor => 1.0,
        max_count    => 0,
```

```

        period      => 5,
        lim         => 300,
    );

    ## register plugin
} elsif ($mode eq 'remove') {
    ## unregister plugin
}

```

Here is an agreement to not drop or clean up the table `fraud_plugin_dummy` during plug-ins deinstallation. This script is used in the spec file responsible for RPM creation, so if we place the cleaning code here, after each rpm-update of the plug-in, we will get an empty configurations for all vendors (both provider and their resellers) who have configured it.

```
exit 0;
```

Attention: `HSPC::MT::Fraud::Factory->install_plugin` method uses a string constant as a value for id input parameter (this is Plug-in ID). This string constant **MUST** be equal to the last chunk without ':' of MT/GUI modules names.

Anti-Fraud Manager Value Structure

Anti-Fraud Manager (AFM) uses a unified VALUE data structure. This structure includes all parameters to be checked by an AFM Filter. This structure must have a predefined format so that any of AFM plug-ins could know where the data to be verified is located.

These data-objects are composed as hash with keys:

Payment with Unchecked Payment Method and

Payment with Approved Payment Method

- order - Object order.
- account - Object account.
- address - Object address.
- paymethod - Object paymethod.

New Order Creation and Recurring Order Creation

- order – Object order.
- address - Object address.
- account - Object account.

Login Filter

- address - Object address.
- account - Object account.

Component repository configuration files

`./hspc-fraud-plugin-dummy/compreg/commerce_director_fraud_plugin_dummy.xml:`

```
<root>
  <director alias="commerce_director">
    <manager alias="fraud_manager">
      <screen alias="fraud_plugins">
        <screen alias="fraud_plugin">
          <screen
alias="fraud_plugin_tab_dummy"/>
          <screen
alias="fraud_plugin_tab_dummy_act_edit"/>
        </screen>
      </screen>
    </manager>
  </director>
</root>
```

Anti-Fraud Plug-In Package Structure

Below we have inserted the example of the Dummy anti-fraud plug-in.

Localization:

`./hspc-fraud-plugin-dummy/i18n/EN/hspc-config-fraud-plugin-dummy.xml`

Graphical representation. Module `HSPC::Fraud::Plugin::Dummy`

`./hspc-fraud-plugin-dummy/lib/Fraud/Plugin/Dummy.pm`

Middle Tier module. Module `HSPC::MT::Fraud::Plugin::Dummy`

`./hspc-fraud-plugin-dummy/lib/MT/Fraud/Plugin/Dummy.pm`

Other mandatory files required for an anti-fraud plug-in building/installation:

`./hspc-fraud-plugin-dummy/lib/Makefile`

`./hspc-fraud-plugin-dummy/lib/Makefile.PL`

`./hspc-fraud-plugin-dummy/i18n/Makefile`

`./hspc-fraud-plugin-dummy/Makefile`

`./hspc-fraud-plugin-dummy/build.sh`

`./hspc-fraud-plugin-dummy/hspc-config-fraud-plugin-dummy`

`./hspc-fraud-plugin-dummy/hspc-fraud-plugin-dummy.spec`

`./hspc-fraud-plugin-dummy/compreg/commerce_director_fraud_plugin_dummy.xml`

Payment Method Plug-Ins Development Tools

The methods used for payment method plug-ins (credit cards, bank accounts, etc.) are described in this chapter.

Payment Method Plug-Ins Objects

Payment method plug-ins are represented by objects of classes enlisted below. For example, for the plug-in named CCardSimple, the classes should be named as follows:

`HSPC::Plugin::PM::OP_CCardSimple` responsible for a plug-in presentation level,

`HSPC::MT::Plugin::PM::OP_CCardSimple` responsible for working with database and plug-in specific logic.

`HSPC::PluginToolkit::General` - the standard toolkit functions (on page 228) used in Payment Method plug-ins as well all in Payment and Domain Manager plug-ins.

Important: A plug-in id MUST CONTAIN ONLY ONE UNDERSCORE that divides a payment plug-in type definition OP from a plug-in name, otherwise, a plug-in name will be recognized incorrectly.

A ready payment plug-in is an RPM package.

The directories structure is the following:

`lib/Plugin/PM/` contains module(s) responsible for presentation level of the plug-in.

`lib/MT/Plugin/PM` contains module(s) responsible for work with database and plug-in specific logic.

`i18n/` contains directories with localization.

It is necessary to have one module for graphical presentation and one for a plug-in specific logic each named `OP_CCard<PluginName>.pm` and placed in the `lib/Plugin/PM/` and `lib/MT/Plugin/PM` directories respectively. For example, if you would like to develop a new plug-in module for Simple payment gateway you should have two modules with the same names placed in:

`lib/Plugin/PM/OP_CCardSimple.pm`

`lib/MT/Plugin/PM/OP_CCardSimple.pm`

Middle Tier Module

`provided_payment_method_types` - the hash with supported payment method types.

`title_id` - mandatory method that returns a `string_id` that defines localization name of an attribute.

`get_public_data` - mandatory method that returns reference to an array of public attributes of a payment method type.

`get_secure_data` - mandatory method that returns the reference to an array of attributes of a payment method type that will be encrypted on the save operation.

`validate` - optional method that validates values of all payment method's attributes for correctness, values are provided to the method via parameter.

`get_public_number` - mandatory method that returns public number representation of a payment method.

`get_secure_number` - mandatory method that returns full set of identification characters (secure number) of the payment method. For a credit card it should return full credit card number, for a bank account it should return concatenation of all account number fields (including bank code and branch identification number).

`get_expiration_date` - optional method that returns an expiration date of a payment method in format of MM/YY.

`get_paymethod_type` - mandatory method that returns the type of a payment method object (for example, Visa, Switch, etc.). This method gets a payment method information hash as a parameter. This is required only for plug-ins that support a few payment method types in one code and type of payment method can be defined only by analysing of payment method properties.

Web Interface Module

`view_form` - defines HTML code for attributes, defined in the plug-in. This code will be concatenated with main view form of the payment method. The `view_form` method requires the following parameters:

- `secure_data`
- `public_data`
- `type`
- `expire_date`
- `name`
- `type_info`
- `keep_secure_code`
- `number_link`

`edit_form` - defines HTML code for attributes, defined in the plug-in. This code will be concatenated with main edit and add form of the payment method.

`add_form` - draws the form for adding a new plug-in.

Both the `edit_form` and `add_form` methods require the following parameters:

- `secure_data`
- `public_data`
- `type`
- `expire_date`
- `name`
- `allowed_types`
- `keep_secure_code`
- `help_js`

`collect_data` - method collects data received through CGI parameters. This method is called during processing the result of the add or edit form. Required parameters:

- `secure_data`
- `public_data`
- `account_data`
- `only_public`

Return value:

- reference to a Perl structype with collected data.

`get_help_page` - optional method that returns content of help page.

Payment Plug-Ins Development Tools

This chapter describes the tools and methods used for payment plug-ins development.

The code samples for Dummy Online Payment plug-in and Dummy Bank Transfer Payment plug-in are available in the `samples/plugins/hspc-plugin-pp-op-dummy` and `samples/plugins/hspc-plugin-pp-bt-dummy` SDK directories respectively.

Payment Plug-Ins Namespaces

Payment plug-ins are represented by objects of classes:

`HSPC::MT::Plugin::PP::<plugin_id>` responsible for working with database and payment gateway specific logic

`HSPC::Plugin::PP::<plugin_id>` responsible for a plug-in presentation level

where `<plugin_id>` is replaced with a plug-in unique identifier that consists of the two parts divided by underscore: payment method abbreviation (OP for Online Payment or BT for Bank Transfer) and a plug-in textual ID that should follow a payment system name (for example PayPal or DTAUS).

Important: A plug-in id MUST CONTAIN ONLY ONE UNDERSCORE that divides a payment plug-in type definition from a plug-in name, otherwise, a plug-in name will be recognized incorrectly. For example, a plug-in id may look like `OP_PayPal` or `BT_DTAUS`, but never `OP_Pay_Pal` or the like.

Thus, for the online payment plug-in called, for example, SimpleCard, classes should be named like:

`HSPC::MT::Plugin::PP::OP_SimpleCard` and `HSPC::Plugin::PP::OP_SimpleCard`

For the bank transfer payment plug-in called, for example, SimpleBank, classes should be named like:

`HSPC::MT::Plugin::PP::BT_SimpleBank` and `HSPC::Plugin::PP::BT_SimpleBank`

The plug-in modules must be called in accordance with the same naming conventions: `OP_<plugin_id>` for online payment plug-in or `BT_<plugin_id>` for bank transfer plug-in.

`HSPC::PluginToolkit::General` - the standard toolkit functions (on page 228) used in Payment Method plug-ins as well all in Payment and Domain Manager plug-ins.

Methods and Parameters Common for all Payment Plug-Ins

Common methods:

`get_currencies_supported` – defines currency codes supported by plug-in. Required parameters: none. Return value: reference to an array of supported currency ISO codes.

`get_supported_payment_method_types` – defines payment method types supported by a plug-in. This method is mandatory only for plug-ins that require stored payment methods - the direct subtype. The redirect one does not require this method. Required parameters: none. Return value: reference to an array of payment method types supported by a plug-in.

Common Parameters:

All payment plug-in methods have a common input parameter - `config`. This parameter passes the plug-in specific configuration, i.e, the data entered into a plug-in configuration screen form.

Online Payment Plug-In Methods

In this section we describe transactions processing methods used in online payment plug-ins. The Dummy and Dummy Redirect plug-ins code samples are shipped in the SDK directory `samples/plugins/`. Dummy plug-ins can serve as an example of a plug-in code, but to get more information of payment plug-ins methods usage, you can look into the other plug-ins code shipped with Parallels Business Automation - Standard as RPM modules.

Different methods are to be realized in a plug-in module for different transaction types. Thus, it is not necessary to implement all of these methods, but only the ones that correspond to transaction types supported by a particular payment plug-in.

The transaction types used for online payments processing are:

- *Sale* - a single-step transaction without pre-authorization. Money are just withdrawn from a card.
- *Credit* - refund after funds have been settled, i.e. a transaction data have been passed from a payment gateway to an acquiring bank.
- *Preauth* - a purchase amount is reserved at a card and authorization is needed to withdraw money and finish a payment.
- *PreauthReversal* - a transaction is cancelled on the 'Preauth' stage, i.e., pre-authorized funds are released.
- *Capture* - the reserved amount was withdrawn after authorization.
- *Capture Reversal* - a transaction was cancelled on the 'Capture' stage, but before funds are settled.

Methods for transactions processing:

`process_preauthorize` – this method is responsible for processing a Preauthorize transaction with a payment gateway. Required parameters: `document_info`, `payment_method`, `account_info`, `transaction_id`, `transaction_amount`, `currency_iso`. Returned value: reference to a result hash.

`process_capture` – this method is responsible for processing a Capture transaction with a payment gateway. Required parameters: `document_info`, `payment_method`, `account_info`, `previous_transaction_data`, `transaction_id`, `transaction_amount`, `currency_iso`. Returned value: reference to a result hash.

`process_sale` – this method is responsible for processing a Sale transaction with a payment gateway. Required parameters: `document_info`, `payment_method`, `account_info`, `transaction_id`, `transaction_amount`, `currency_iso`. Returned value: reference to a result hash.

`process_preauthorize_void` – this method is responsible for processing a Preauthorize Reversal transaction with a payment gateway. Required parameters: `document_info`, `payment_method`, `account_info`, `previous_transaction_data`, `transaction_id`, `transaction_amount`, `currency_iso`. Returned value: reference to a result hash.

`process_capture_void` – this method is responsible for processing a Capture Reversal transaction with a payment gateway. Required parameters: `document_info`, `payment_method`, `account_info`, `previous_transaction_data`, `transaction_id`, `transaction_amount`, `currency_iso`. Returned value: reference to a result hash.

`process_credit` – this method is responsible for processing a Credit transaction with a payment gateway. Required parameters: `document_info`, `payment_method`, `account_info`, `previous_transaction_data`, `transaction_id`, `transaction_amount`, `currency_iso`. Returned value: reference to a result hash.

`process_check_status` – check a transaction current status on a payment gateway. Required parameters: `previous_transaction_data`, `transaction_id`. Returned value: reference to a result hash.

Redirect methods

For plug-ins that redirect a payer to a payment gateway secure page, the following methods are used:

`collect_transaction_refno` – this method parses a *transaction id* received from a payment gateway. This transaction id is not the same as a transaction identifier shown in Parallels Business Automation - Standard Transaction Log. Instead, it is a special complex reference number. By this identifier, a payment plug-in engine restores the information about a transaction and passes it to the `process_callback` method. Required parameters: web-parameters from a payment gateway. Returned value: `transaction_refno`.

`process_callback` – this method gets a `transaction_refno`, parses it, identifies a transaction (payment gateway, customer account, amount, etc.) and restores the information about a transaction from the Parallels Business Automation - Standard Transaction Log. In addition, this method is responsible for transaction verification (check whether the amount stored in transaction details in Parallels Business Automation - Standard matches the amount reported by a payment gateway, or check transaction by an MD5 signature, or perform any other check). This method also defines, what framework will be processed (`restore_session` or only update a transaction status) depending on a payment gateway response (customer redirect or payment accepted, or both). Required parameters: `document_info`, `payment_method`, `account_info`, `previous_transaction_data`, `transaction_id`, `transaction_amount`, `currency_iso`. Returned value: reference to a result hash.

How payments are processed and how the described methods are used

There are two online payment types:

- Direct - when customer enters credit card data on your store page
- Redirect - when customer is redirected to a secure page of a payment gateway, enters a credit card data there and then is redirected back to the store page.

Direct payments can be of the two types:

- Sale - a single step payment without funds preauthorization. In this case only the `process_sale` – method is called.
- Preauth - a payment that consists of two transactions when the amount to be paid pay is first pre-authorized on a credit card and then captured after a transaction is authorized. In this case the `process_preauthorize` – method is called and then if the capture delay is set in Parallels Business Automation - Standard, the `process_capture` – method is called after the delay defined by `NEXT_TRANSACTION_GAP`.

Note: The `NEXT_TRANSACTION_GAP` defines both the delay for pre-authorized funds capture and frequency of transaction status check. In the latter case, the transaction status check timeout can be defined in a plug-in module.

Redirect payments are processed as follows.

When a customer clicks the **Pay** button in your store, the method that corresponds to a type of transaction to be executed is called. This method generates parameters for redirect and a customer is redirected to a payment gateway web page. After a customer has paid, a payment gateway redirects a customer back to your store page and then the `collect_transaction_refno` method is called. This method returns transaction `ref_no` and then the `process_callback` method is called with the corresponding config.

Periodical checking of transaction

Some plug-ins require transactions status periodical check. To this effect, a plug-in must return the **PENDING** transaction status with the `NEXT_TRANSACTION_GAP` delay. Then after the `NEXT_TRANSACTION_GAP` delay is over, the `process_check_status` method is called.

If a transaction status has been defined, then it is necessary to return this status. If a transaction status is still not defined, then it is necessary to return **PENDING** with `NEXT_TRANSACTION_GAP` delay in order to repeat the `process_check_status` method call.

For example, the transaction status check can look as follows:

```
PREAUTH>NEXT_TRANSACTION_GAP    delay>PENDING>NEXT_TRANSACTION_GAP
delay>ERROR
```

Or:

```
PREAUTH>NEXT_TRANSACTION_GAP    delay>PENDING>NEXT_TRANSACTION_GAP
delay>
```

```
>APPROVED>NEXT_TRANSACTION_GAP delay>CAPTURE
```

How do I know a transaction status check period?

The `NEXT_TRANSACTION_GAP` period is specific for each payment gateway. You can know this period from a payment gateway interface documentation or ask a payment gateway support to inform you about this period. Then the `NEXT_TRANSACTION_GAP` must be hardcoded in the `process_preauthorize` method.

Important for Redirect Plug-Ins: Referral and Callback URL

Some payment gateways accept payments only from known URLs called *Referral URL*. Thus, in such a situation it is necessary to pass to a payment gateway your store payment page URL.

To generate a Referral URL and Callback URL the payment plug-in toolkit methods `referral_url` and `callback_url` are to be called in a corresponding transaction method, `process_preauthorize` or `process_sale`, depending on transaction types supported by a plug-in. These toolkit methods belong to the `HSPC::PluginToolkit::PP` namespace.

The `referral_url` method is used to generate the referral URL for a plug-in.

To correctly redirect a customer from a gateway payment page back to your store page and restore a session, the *Callback URL* is to be passed to a payment gateway.

The `callback_url` method is used to generate the callback URL for a plug-in.

It depends on an interface that is in use at a particular payment gateway, but in many cases, the Callback URLs **MUST BE PASSED** to a payment gateway. Referral URL can be a required parameter or not, depending on a payment gateway security policy.

To pass these URLs to a payment gateway, you can include both or only a Callback URL in a payment request, or display these URLs at a plug-in screen view form, or submit URLs via your merchant interface at a payment gateway side or pass them via a payment gateway support.

In any case, a Referral URL is needed but not necessarily, and Callback URLs is critical for a redirect payment plug-in functionality. Thus, we recommend to call the corresponding methods in any case.

Transaction log

The `TRANSACTION_DETAILS` hash is used to display a transaction details in the transaction log.

Additional Information

If CVV or AVS is required for a credit card data, then you can use the `explain_avs` method. If the `ccp_avs_code` key exists in `TRANSACTION_DETAILS`, this method should be used to get the input value `avs_code` and return the string (i.e. the context help) explaining what is CVV to a customer.

Return values description

All transaction processing methods of Credit Card plug-ins must return reference to a hash with the following keys:

STATUS – (mandatory) scalar value that identifies result of transaction. Possible values are: `APPROVED`, `FRAUD`, `DECLINED`, `PENDING`, `REDIRECT`;

TEXT – (mandatory) reference to a hash with two keys: `customer_message` – contains text that will be showed to customer as status message, `vendor_message` – contains text that will be showed to vendor;

TRANSACTION_DETAILS – (optional) any structure that will be associated with current transaction and will be represented back in unchanged form as value of `previous_transaction_data` parameter at the next call of transaction processing methods of the plug-in.

Note: The `TRANSACTION_DETAILS` hash is also shown in web interface, in a transaction details form. The keys in this case are localization strings IDs.

NEXT_TRANSACTION_GAP – (optional) if this key exists in the result hash and value greater than 0 then the next call to a processing transaction method of plug-in will be not earlier that number of seconds specified as value for this key.

ACTION - (optional) indicate action that will be performed by framework: `restore_session`, `update` or both. Returned only by redirect plug-ins. If action is not defined, framework must start both actions.

CUSTOM_RESPONSE - (optional) custom response to payment gate after receiving notification for redirect plug-in.

REDIRECT_HASH - (optional) hash used for building a button used to redirect a customer to a payment gateway. Hash details:

- **url** - the URL to redirect to.
- **method** - the type of request a customer to be redirected. The default method is POST.
- **ref_no** - the optional parameter. If **ref_no** value is changed in the **process_redirect** method, a new **ref_no** value is returned.
- **attrs** - parameters a hash is to be redirected with.
- **charset** - encoding to be applied to the text sent to the redirect form. This parameter is to be specified if a payment gateway uses a specific encoding for their payment page. If this parameter is not specified, then the text will be sent to a gateway secure payment page in the default encoding set in HSPcomplete by that moment. The default encoding used in Parallels Business Automation - Standard is UTF-8, but it can be changed.

Description of parameters for the processing transactions methods (Online Payments)

Transaction processing methods parameters:

`document_info` – reference to a hash with details of document that is to be processed. Content of the hash is following:

- `id` – internal document number;
- `type`;
- `number` – official document number;
- `name` – name of document, ex. Order, Invoice, etc.;
- `date` – date when the document has been created;
- `period`;
- `added_by_ip` – IP address document creator;
- `vendor_tax_number`;
- `plan_name` – hosting plan name;
- `plan_type` – hosting plan type;
- `domain` – name of the domain;
- `description` – document comment;

`payment_method` – reference to a hash. Contents of the hash:

- `secure_data`
- `public_data`
- `type`
- `expired_data`
- `name`
- `account_no`
- `enabled`
- `recurring`
- `status`
- `customer_ip`
- `not_check_avs` - the parameter used to disable AVS check in case a credit card already has been checked and found reliable.

`vendor_info` - reference to a hash of vendor account details. See `account_info` for details.

`account_info` - reference to a hash of customer account details. Content of the hash is following:

- `id`;
- `type`;
- `vendor_id`;
- `is_corporate` – flag that identify type of account. 1 – stands for a corporate account, 0 – personal;
- `name`;

- admin_prefix;
- admin_fname;
- admin_mname;
- admin_lname;
- admin_suffix;
- admin_email;
- admin_gender;
- admin_phone;
- admin_mobile;
- admin_fax;
- billing_prefix – name prefix of billing contact;
- billing_fname – first name of billing contact;
- billing_mname – middle name of billing contact;
- billing_lname – last name of billing contact;
- billing_suffix – name suffix of billing contact;
- billing_gender;
- billing_email – email of billing contact;
- billing_phone – phone number of billing contact;
- billing_mobile;
- billing_fax;
- technical_prefix;
- technical_fname;
- technical_mname;
- technical_lname;
- technical_suffix;
- technical_gender;
- technical_email;
- technical_phone;
- technical_mobile;
- technical_fax;
- tax_ex_number;
- address_address1 – the first line of account address;
- address_address2 – (optional) the second line of account address;
- address_house_num;
- address_house_suff;
- address_city – name of the city from account address;
- address_state_uscanada;
- address_state – name of the state from account address;
- address_zip – zip/postal code from account address;
- address_country – country code from account address;
- address_phone;

- `address_mobile;`
- `address_fax;`

`previous_transaction_data` – structure that has been returned with previous transaction result hash as value of `TRANSACTION_DETAILS` key.

`transaction_id` – current transaction id.

`transaction_amount` – amount of transaction.

`currency_iso` – ISO code of of transaction currency.

Bank Transfer Plug-In Methods

Bank Transfer plug-ins should have at least one method responsible for payment transaction processing or, to be more precise, for a batch content generation:

`process_batch_content` – this method is responsible for building of a batch file content.

Required parameters:

- `transactions_list`,
- `file_id`.

Returned value:

- reference to a result hash.

Return values description:

The format of the result hash returned by this method differs from the described above in the following way:

`BATCH_CONTENT` – (mandatory) scalar value that contains complete content of the newly generated batch file;

`BATCH_FILE_NAME` – (mandatory) scalar value that contains name of the file which content is in the value for the previous key;

Description of parameters for the batch generation method:

`config` - the configuration structure that has been generated by presentation part of the plug-in while plug-in creation.

`transaction_list` – reference to an array of hashes with details of document that is to be processed. Content of the hash is following:

- `document_info` – reference to a hash with details of document that is to be processed. See description of `document_info` in online payment plug-in description.
- `payment_method` – reference to the hash described for Online Payment Plug-in Methods (on page 249).
- `account_info` – reference to a hash of customer account details. See description of `account_info` in online payment plug-in description.
- `transaction_id` – current transaction id.
- `transaction_amount` – amount of transaction.
- `currency_iso` – ISO code of currency of transaction.

`vendor_info` – reference to a hash of customer account details. See description of `account_info` in online payment plug-in description.

`file_id` – unique auto-incremented identification number of the batch file that is to be generated.

Payment Plug-Ins Graphical Presentation

The most of payment plug-ins standard settings are drawn by plug-ins framework. Only specific settings (payment gateway URL(s), merchant ID, password) are to be drawn by a plug-in itself. To this effect, the following three methods are used:

- `view_form` - method for building a view form for Required parameters: configuration object, Returned value: html code for screen form.
- `edit_form` - method for building an edit form for Required parameters: configuration object, Returned value: html code for screen form.
- `collect_data` - restoring and composing parameters from user-defined form. Required parameters: none, Returned value: configuration object for saving.

Supported transaction types of a plug-in

Supported transaction type of an online payment plug-in can be detected by the 'can' Perl method. If a plug-in has two methods, for example, `process_preauth` and `process_sale`, Parallels Business Automation - Standard will show the **Preauth enable** checkbox at a plug-in screen form.

Note: The supported transaction types are defined in accordance with corresponding methods (on page 249). Thus, please do not create methods that are not actually supported by a payment gateway.

Creating a New Promotion Plug-In

A promotion plug-in is a set of modules, which allow applying a discount to a customer subscription.

Introductory Notes About Promotion Plug-Ins

Promotions are discounts applied to hosting plans on a particular conditions. Promotions have a particular application period when a promotion is active and discount is offered. A customer who subscribes for a promoted hosting plan grants a discount.

For example, if a customer purchases a subscription for a particular period, he/she can get a discount for a part of his/her subscription period or free domain registration.

A promotion conditions are defined by:

- *General settings* that define the most of conditions of promotion application. General settings options are common for every promotion. You can vary a promotion settings in the frame of pre-defined options, but it's not possible to add a new option or remove an existing one. General settings define a promotion period, promotion activation conditions (by default, by coupon code, by agreement), number of accounts that can get a promotion (optionally) and how many times the same account can get a promotion.
- A set of discounts and bonuses (free domain registration, free subscription period). Each discount offering is a pluggable module, in other words, a *promotion plug-in*.

Thus, promotion plug-ins are modules that allow composing discounts included in a promotion. Each promotion plug-in can be enabled/disabled and configured separately. The main advantage of pluggable promotions is that you can easily vary the types and composition of discounts included in each promotion and create new promotion plug-ins that meet your needs in a best way.

By default, three types of promotion plug-ins are provided:

- Percent Discount. Discounts applied to all charge connected with subscription setup and renewal (hosting plan setup/recurring fees, applications setup/recurring fees, resource overusage fees, etc).
- Waiving domain registration fee. Providing a particular period of domain registration for free.
- Free subscription period. Granting a customer an additional free subscription period in addition to a purchased one.

Using the API described in this chapter you can create any discount/bonus offering. For example, on the basis of the Percent Discount plug-in you can create a new promotion plug-in that affects only a particular application recurring fees.

Important: Promotion Plug-Ins Application Order

Each promotion plug-in provides its own discount and contributes to a total discount applied to a document amount. Thus, the order of promotion plug-in application does matter.

The order of promotion plug-ins application is defined by a plug-in *priority*. Priority is a positive number. The lower this number is, the higher is a plug-in priority. A plug-in with a lowest priority is applied first, and a plug-in with a greatest priority is applied last. The order of promotion plug-ins application is also reflected in web interface (a higher-priority plug-in configuration form is shown above the other plug-ins).

Promotion plug-in priority is defined in installer (on page 268) using the `apply_priority` parameter.

For correct discount calculation, the Free Subscription Period promotion plug-in **MUST** be always applied the last.

The scheme below illustrates how a promotion works:

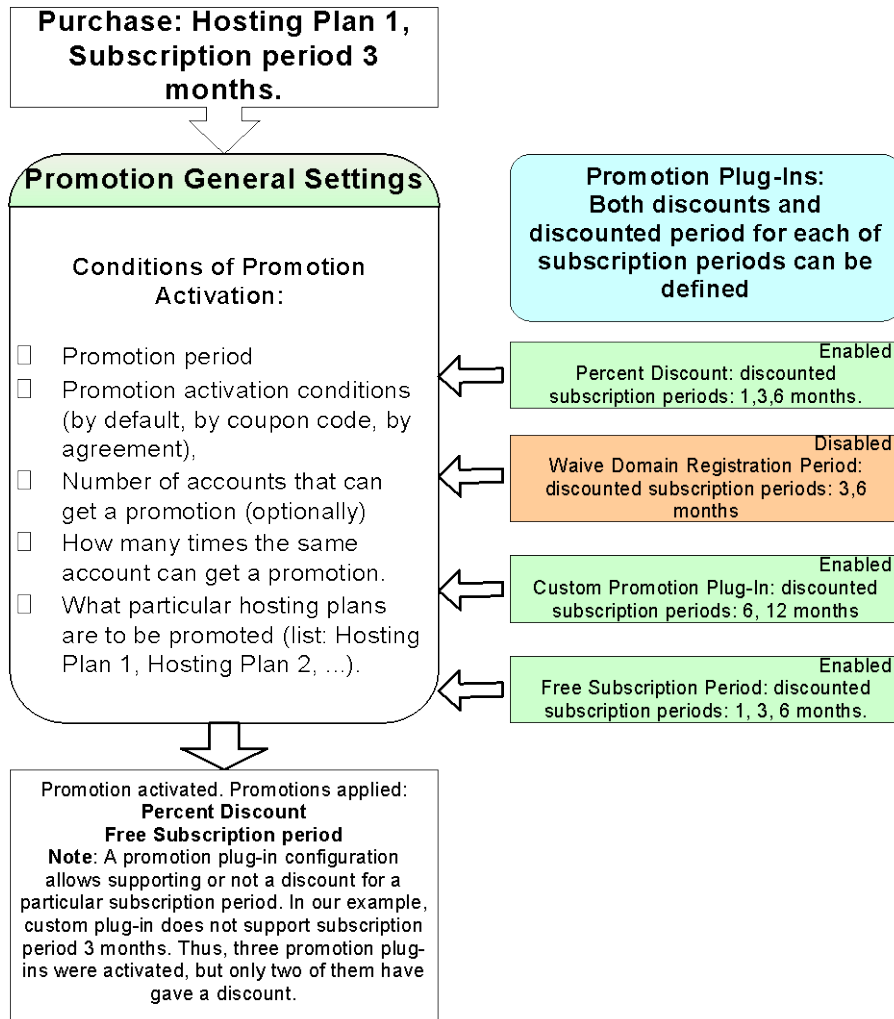

Promotion Plug-Ins Objects and Their Naming Conventions

A ready-to-use promotion plug-in is an RPM package.

Promotion plug-ins are represented by objects of classes described below. These classes must be named accordingly. For example, for the plug-in named *SpecialPercent*, the classes should be named as follows:

HSPC::MT::BM::PromoPlugin::SpecialPercent responsible for applying a discount to a document.

HSPC::BM::PromoPlugin::SpecialPercent responsible for plug-in presentation.

The directories structure for a promotion plug-in modules is the following:

- `lib/BM/PromoPlugin/` contains module(s) responsible for presentation level of the plug-in.
- `lib/MT/BM/PromoPlugin/` contains module(s) responsible for applying a discount to a document.
- `comprep/` contains component repository configuration.
- `i18n/` contains directories with localization.

It is necessary to have at least two modules named `<PluginName>.pm` (in our example, the module name is `SpecialPercent.pm`) in each of the two first directories to be HSPC compliant. For example, if you would like to develop new plug-in module Special Percent, you should have two modules with the same names placed in:

```
lib/BM/PromoPlugin/SpecialPercent.pm
```

```
lib/MT/BM/PromoPlugin/SpecialPercent.pm
```

Web Interface Module

The module responsible for web interface (presentation level) must contain the following methods:

- `sub teaser_view`: This method is responsible for displaying the plug-in settings when you click on a corresponding promotion in the plug-in list. If a plug-in is enabled, it shows a plug-in current settings view form, if a plug-in is disabled, it shows a bar with a plug-in name and the **Enable** button on it.
- `sub teaser_edit`: This method is responsible for displaying the plug-in configuration form when you click **Edit**, for changing the plug-in settings.
- `sub update`: This method is responsible for saving the data entered by you into the plug-in configuration form. In other words, this method saves the plug-in settings and displays the updated plug-in configuration.

Please note that in order to develop presentation for a promotion plug-in, you need to add corresponding localization strings into XML file. Alphabetical string IDs defined in this localization file are to be used in a new promotion plug-in presentation module.

The sample of the Percent Discount promotion plug-in presentation module and localization file is located in the

`samples/plugins/hspc-promo-plug-in-percent`

directory.

Middle Tier Module

The middle tier module is responsible for applying a promotion discount to a customer document total and for correct refund calculation for a discounted document.

Important: The following must be defined in the promotion plug-in middle tier module:

- The `PROMO_COMP_TYPE` constant that defines the alphabetical plug-in ID. This ID is necessary for successful plug-in registration and further usage in Parallels Business Automation - Standard. A promotion plug-in ID must consist of latin letters, underscores allowed, no spaces, length no greater than 64 characters.
- The `apply_to_doc()` function that applies a discount to a document total. The document item a discount is to be applied to is defined using the corresponding constant.

The sample of the Percent Discount middle tier module is located into the

`samples/plugins/hspc-promo-plug-in-percent`

directory.

The **Example** below illustrates how you should edit the `apply_to_doc` function in the middle tier module to get a promotion that provides a discount not for all applications included in a hosting plan, but only for MySQL application subscription fees. We call this new promotion plug-in *SpecialPercent*.

In the *SpecialPercent* promotion plug-in example, to define the order item the discount is to be applied to, we use the `TT_PROMO_APP_SUBSCR` constant. The full list of constants is attached (on page 266). In addition, to define the application a discount must be applied to, we use the Application ID (in our example, `mysql`) that you can easily find in Parallels Business Automation - Standard web interface, for each installed application.

- For Virtuozzo applications, an application IDs are alphanumerical, they are shown under **Service Director > Virtuozzo Manager > Applications**. Application IDs are shown in the **Package** column.
- For Plesk applications, an application IDs are numerical and shown under **Service Director > Plesk Manager > Applications**. Application IDs are shown in the **ID** column.

Example of apply_to_doc function:

```

package HSPC::MT::BM::PromoPlugin::SpecialPercent;

use strict;

use HSPC::Logger qw(sw_atrace sw_die);
use HSPC::Math qw(percent percent_to_str);
use HSPC::Localization::Date qw(min_time);

use HSPC::Localization;

use HSPC::MT::Billing::Constants;
use HSPC::MT::BM::OrderPrice;

##-----
## Constants
##-----
use constant PROMO_COMP_TYPE => "special_percent";

## apply promotion component to order or bill
sub apply_to_doc {
    my $self = shift;
    my %h = (
        doc => undef,
        @_
    );

    my $trace = sw_atrace();

    my $doc = $h{doc} || sw_die("No document specified");

    my @detailes = @{$doc->doc_det};
    foreach my $det (@detailes) {
        my $promo_amount = 0;
        if ($prom_det->tran_type eq TT_PROMO_APP_SUBSCR && $prom_det->
>ref_id eq 'mysql') {
            $promo_amount = 1.00;
        }

        if (abs($promo_amount) >= 0.01 ) {
            ## add detail
            my $prom_det = $doc->prepare_doc_det();
            $prom_det->tran_type( &TT_PROMO_APP_SUBSCR );
            $prom_det->gross_amount( $promouted->{amount} );
            $prom_det->ref_id( $det->ref_id );
            $prom_det->period( $promouted->{period} );
            $prom_det->amount( $prom_det->gross_amount );
            $prom_det->ext_info( $det->ext_info );
            $prom_det->set_comment(
                string => loc_string(
                    'promotion_for',
                    prom_name      => $self->promo_name,
                    prom_item      => $det->comment_id || $det->
>comment,
                    prom_percent => sw_percent_to_str(
$promouted->{percent} )
                )
            );
            $doc->add_det( det => $prom_det );

            {
                my $op = new HSPC::MT::BM::OrderPrice;
                $op->action(SP_ADD);
                $op->subj_type( $prom_det->tran_type );
                $op->price( $prom_det->amount );
                $op->rperiod( $prom_det->period );
            }
        }
    }
}

```

```

        $op->subj_key( $prom_det->ref_id || ' ' );
        if ( $doc->order_type eq SW_BM_OT_RENEW ) {
            $op->start_time( $doc->subscr->end_date );
            $op->end_time(

                HSPC::MT::Billing::Datecalc::add_interval(
                    date      => $doc->subscr-
>end_date(),
                    interval => $op->rperiod
                )
            );
        } elsif ( $doc->order_type eq SW_BM_OT_UPDATE &&
!$doc->plan_id ) {
            $op->start_time( sw_gmt_now() );
        } else {
            ## otherwise start and end times will be
calculated while copy_from_doc
        }
        $op->set_comment( string => $det->comment_id ||
$det->comment );
        $op->dev_comment( "Promotion detail" );
        $doc->add_doc_subscr_price( price_obj => $op );
    }
}

$trace->addok();
return undef;
}
1;

```

Constants

Constants module provides constants storage area shared by all modules related to promotions. Constants allow using friendly named variables instead of numbers or letters.

Constants allow defining what items of an order are to be discounted.

There is a number of constants and constant groups in the `HSPC::MT::Billing::Constants` module.

Note: It is necessary to include the `HSPC::MT::Billing::Constants` module into the plug-in being created.

Transaction types (`tran_type`) are used in `ar_doc_det` table. `tran_type` points on the type of item fee is in documents details and helps defining why `ar_doc_det.amount` is positive or negative. It can be negative for promotions items and in case of refund.

Constants:

```
use constant TT_HP_SETUP_FEE      => 'PS';    ## hosting plan setup fee
use constant TT_HP_SUBSCR_FEE    => 'PM';    ## hosting plan subscription fee
use constant TT_REFUND_HP        => 'DR';    ## refund for hosting plan
subscription fee
use constant TT_PROMO_HP_SUBSCR  => 'PP';    ## promotion amount on hosting
plan subscription fee
use constant TT_PROMO_HP_SETUP   => 'PPSE';   ## promotion amount on hosting
plan setup fee

use constant TT_APP_SETUP_FEE    => 'FS';    ## application setup fee
use constant TT_APP_SUBSCR_FEE   => 'FM';    ## application subscription fee
use constant TT_REFUND_APP       => 'RA';    ## refund for application
subscription fee
use constant TT_PROMO_APP_SETUP  => 'PASE';   ## promotion amount on application
setup fee
use constant TT_PROMO_APP_SUBSCR => 'PA';    ## promotion amount on application
subscription fee

use constant TT_NRES_SETUP_FEE   => 'NRS';   ## Sitebuilder site setup fee and
licenses setup fee specified in a hosting plan
use constant TT_NRES_SUBSCR_FEE  => 'NRM';   ## Sitebuilder site subscription
fee and licenses subscription fee specified in a hosting plan
use constant TT_NRES_REFUND      => 'NRR';   ## refund for Sitebuilder site and
licenses subscription fee
use constant TT_PROMO_REFUND_NRES => 'PRNRM'; ## refund for promotion amount on
Sitebuilder site and licenses subscription fee

use constant TT_RES_USAGE_FEE    => 'RF';    ## resources fee
use constant TT_REFUND_RES       => 'RR';    ## refund for resources fee
use constant TT_PROMO_RES_SUBSCR => 'PR';    ## promotion amount on resources
fee

use constant TT_TRAF_USAGE_FEE   => 'TF';    ## traffic usage fee
use constant TT_TRAF_USAGE_REFUND => 'TR';    ## refund for traffic usage fee

use constant TT_ATTR_SUBSCR_FEE  => 'AU';    ## attribute subscription fee
use constant TT_ATTR_SETUP_FEE   => 'AE';    ## attribute setup fee
use constant TT_PROMO_ATTR_SUBSCR => 'PT';    ## promotion amount on attribute
subscription fee
use constant TT_PROMO_ATTR_SETUP => 'PTSE';   ## promotion amount on
attribute setup fee
use constant TT_REFUND_ATTRIBUTE => 'RT';    ## refund for attribute
subscription fee
```

```
use constant TT_DOMAIN_REG      => 'DB';    ## domain registration fee
use constant TT_DOMAIN_TRANSFER => 'DT';    ## domain transfer fee

use constant TT_TAX             => 'TT';    ## tax rate
use constant TT_MANUAL_ENTERED_VALUE => 'ME'; ## any custom value manually
entered for a document

use constant TT_FIN_CHARGE      => 'FC';    ## fine amount
use constant TT_CREDIT_ADJ      => 'CA';    ## credit adjustment amount
use constant TT_DEBIT_ADJ       => 'DA';    ## debit adjustment amount
use constant TT_ONLINE_PAYM     => 'PO';    ## online payment amount
use constant TT_OFFLINE_PAYM    => 'PF';    ## offline payment amount
```

Registering a Promotion Plug-In

A promotion plug-in installer creates or deletes a registry record about a new promotion plug-in in the Parallels Business Automation - Standard database.

Sample of the Percent Discount promotion plug-in installer is located in the

`samples/plugins/hspc-promo-plug-in-percent`

directory.

A promotion plug-in installer must be located in the

`lib/MT/BM/PromoPlugin/`

directory and named accordingly. For example, for the new promotion plug-in *SpecialPercent*, the installer must be named `SpecialPercentInstaller.pm`.

Important: Defining a plug-in application order

As is was already mentioned in introduction to this chapter, the order of promotion plug-ins application is critical for correct discount calculation.

The order of promotion plug-ins application is defined by a plug-in *priority*. Priority is a positive number starting, for example, from 100 (highest priority) and up to a billion.

A plug-in with a lowest priority value is applied first, and a plug-in with a greatest priority value is applied last.

Promotion plug-in priority is defined in installer using the `apply_priority` parameter.

For correct discount calculation, the Free Subscription Period promotion plug-in **MUST** be always applied the last. By default, it has the greatest `apply_priority` value.

You can check the registered promotion plug-ins priority by MySQL request:

```
mysql> select * from promo_registry order by apply_priority;
```

promo_comp_type	apply_priority	name	mt_class	presenta
percent	100	Percent discount	HSPC::MT::BM::PromoPlugin::Percent	HSPC::BM
domainwaivee	200	Domain Waivee discount	HSPC::MT::BM::PromoPlugin::DomainWaivee	HSPC::BM
freeperiod	2000000000	Free period discount	HSPC::MT::BM::PromoPlugin::FreePeriod	HSPC::BM

`promo_comp_type` is a plug-in ID set in the Middle tier module.

`apply_priority` is a plug-in priority that defines its application order. As you can see, The Free Subscription period (freeperiod) plug-in has the greatest `apply_priority` value and will be applied the last. Assign smaller priorities to your custom plug-ins.

Example of the installer of the SpecialPercent promotion plug-in:

```

package HSPC::MT::BM::PromoPlugin::SpecialPercentInstaller;

use strict;
use HSPC::SystemLib;
use HSPC::WebDB;
use HSPC::MT::Billing::PromoRegistry;
use HSPC::MT::BM::PromoPlugin::SpecialPercent;

sub install_plugin {
    my $trace = sw_atrace();

    make_registry_record();

    $trace->addok();
    return undef;
};

sub deinstall_plugin {
    my $trace = sw_atrace();

    delete_registry_record();

    $trace->add();
    return undef;
};

sub delete_registry_record {
    my $trace = sw_atrace();

    my $trans = sw_atrans();

    my $plug_registry = HSPC::MT::Billing::PromoRegistry->new();
    $plug_registry->promo_comp_type(HSPC::MT::BM::PromoPlugin::Percent::PROMO_COMP_TYPE);
    $plug_registry->delete();

    $trans->commit();

    $trace->addok();
    return undef;
}

sub make_registry_record {
    my $trace = sw_atrace();

    my $trans = sw_atrans();

    my $plug_registry = HSPC::MT::Billing::PromoRegistry->new();
    $plug_registry->promo_comp_type(HSPC::MT::BM::PromoPlugin::Percent::PROMO_COMP_TYPE);
    $plug_registry->apply_priority(100); ## High priority. Should be applied
before freeperiod
    $plug_registry->name("Percent discount"); ## Not shown in interface
    $plug_registry->mt_class("HSPC::MT::BM::PromoPlugin::Percent");
    $plug_registry->presentation_class("HSPC::BM::PromoPlugin::Percent");
    $plug_registry->save();

    $trans->commit();

    $trace->addok();
    return undef;
}

1;

```

Domain Registration Plug-In Development Tools

This chapter describes the methods used in any domain registration plug-in. Some methods are optional (i.e., a plug-in can provide a given functionality or can work without it) and some are mandatory (i.e., any plug-in uses a given method).

The Dummy DM plug-in code sample is located in the `samples/plugins/hspc-plugin-dm-dummy` directory.

Domain Plug-In Namespaces

Namespace for modules responsible for a non-visual part of a domain plug-in is `HSPC::MT::Plugin::DM::<NAME>`.

Namespace for modules responsible for visual part (i.e., graphical presentation) of domain plug-in is `HSPC::Plugin::DM::<NAME>`.

Where `<NAME>` is a plug-in Template name, that normally should follow a domain registrar name, for example `eNom` or `OpenSRS`.

HSPC::MT::Plugin::DM Methods

The methods that belong to the `HSPC::MT::Plugin::DM` namespace are described below.

Domain Lookup

The methods responsible for domain lookup are described below.

check_register

`check_register` is an optional method.

A plug-in should use this method if it supports domains lookup via registrar API to check domains before registration. Otherwise this method should be dropped and Parallels Business Automation - Standard first tries to use the `check_transfer` method (on page 272) that also helps recognizing whether a domain is available for registration or not (if a domain is available for transfer, this means that a domain is already registered and thus a given domain name is already used). If the `check_transfer` method is not available, then a plug-in will use a standard lookup via whois.

Note: Some plug-ins cannot lookup domains, but may need to do some checks during lookup procedure (for domain name in test-mode, etc.). So they can implement this method, perform necessary checks, and return value 3 for necessary domains (see comments for output values).

Input:

- `config => REF`, this input parameter must be passed to all methods used for DM plug-ins development. This parameter passes a plug-in configuration data, which normally should include a visible data (a plug-in settings entered into a its configuration form) and non-visible data passed by a plug-in additionally. The structure of the data passed is defined by a plug-in developer in the `collect_config_data` (on page 292) method.
- `domains => ref` to array of strings

Output:

- `HASHREF` of the type `{domain => result}`
where result can be:
 - 0 - not available,
 - 1 - domain is available,
 - 2 - error during lookup,
 - 3 - lookup has been skipped by a plug-in (e.g. if plug-in cannot lookup domains via registrar API or skipped lookup due to its settings, etc.)

For example: `{'aaa.com' => 1, 'bbb.com' => 0, 'ccc.com' => 2, 'ddd.com' => 3}`

can_check_register

The `can_check_register` method is optional.

This method is called before `check_register` to determine whether a plug-in uses registrar's API to check a domain for registration. It returns 1, if plug-in can lookup domains before registration. If result was 0, then Parallels Business Automation - Standard uses whois to check the domains.

Input:

- `config => REF`, this input parameter must be passed to all methods used for DM plug-ins development. This parameter passes a plug-in configuration data, which normally should include a visible data (a plug-in settings entered into a its configuration form) and non-visible data passed by a plug-in additionally. The structure of the data passed is defined by a plug-in developer in the `collect_config_data` (on page 292) method.
- `domains => ref` to array of strings

Output:

HASHREF of kind `{'domain1' => 1, 'domain2' => 0}`

check_transfer

The `check_transfer` method is optional.

If this method is not implemented, then Parallels Business Automation - Standard first tries to use the inverse result of the `check_register` method to check whether a given domain exists and then, if the `check_register` method is not available Parallels Business Automation - Standard will just inverse 'lookup_domain' result (as for a most of plug-ins needed). If a plug-in should perform some extra actions to check transferrability of domain, then it should use this method.

Input:

- `config => REF`, this input parameter must be passed to all methods used for DM plug-ins development. This parameter passes a plug-in configuration data, which normally should include a visible data (a plug-in settings entered into a its configuration form) and non-visible data passed by a plug-in additionally. The structure of the data passed is defined by a plug-in developer in the `collect_config_data` (on page 292) method.
- `domains => ref` to array of strings

Output:

HASHREF of kind `{domain => result}`

where result can be:

- 0 - not available,
- 1 - domain is available,
- 2 - error during lookup,
- 4 - lookup was skipped by plug-in (e.g. if plug-in cannot lookup domains via registrar API or skipped lookup due to its settings, etc.)

For example: `{'aaa.com' => 1, 'bbb.com' => 0, 'ccc.com' => 2, 'ddd.com' => 3}`

can_check_transfer

The `can_check_transfer` method is optional.

This method is called before `check_transfer` to determine whether a plug-in uses registrar's API to check a domain for transfer. It returns 1, if plug-in can lookup domains before transfer. If result was 0, then system uses whois to check the domains.

Input:

- `config => REF`, this input parameter must be passed to all methods used for DM plug-ins development. This parameter passes a plug-in configuration data, which normally should include a visible data (a plug-in settings entered into a its configuration form) and non-visible data passed by a plug-in additionally. The structure of the data passed is defined by a plug-in developer in the `collect_config_data` (on page 292) method.
- `domains => ref to array of strings`

Output:

- `HASHREF` of kind `{'domain1' => 1, 'domain2' => 0}`

Operations With Domains

Methods used for domains registration, transfer, and other operations related to domains management are described below.

register_domain

The `register_domain` method is mandatory.

The method registers a domain.

Input:

- `config => REF`, this input parameter must be passed to all methods used for DM plug-ins development. This parameter passes a plug-in configuration data, which normally should include a visible data (a plug-in settings entered into a its configuration form) and non-visible data passed by a plug-in additionally. The structure of the data passed is defined by a plug-in developer in the `collect_config_data` (on page 292) method.
- `domain => string`
- `period => int (years)`
- `nses => ARRAYREF ({hostname => 'ns1.domain.com', ip = '192.192.192.192'},...)`
- `contacts => HASHREF {type1 => HASHREF, type2 => HASHREF, ...},`
- `contacts_extdata => HASHREF {type1 => REF, type2 => REF, ...},`
- `contacts_ids => HASHREF {type1 => INT(SCALAR), type2 => INT(SCALAR), ...},`
- `domain_extdata => ARRAYREF (optional),`

Output:

- `is_success => 1 | 0,`
- `message => "", ## if is_success = 0`
- `domain_status => string, ## registered|registering|error`

can_transfer_domain

The `can_transfer_domain` method is mandatory.

The method recognizes whether a plug-in supports transfer operation for a domain specified. (Usually transfer operation is forbidden for some specific TLDs).

Input :

- `config => REF`, this input parameter must be passed to all methods used for DM plug-ins development. This parameter passes a plug-in configuration data, which normally should include a visible data (a plug-in settings entered into a its configuration form) and non-visible data passed by a plug-in additionally. The structure of the data passed is defined by a plug-in developer in the `collect_config_data` (on page 292) method.
- `domain => string`

Output :

- `1 | 0`

transfer_domain

The `transfer_domain` method is optional.

The method transfers a domain.

Input:

- `config => REF`, this input parameter must be passed to all methods used for DM plug-ins development. This parameter passes a plug-in configuration data, which normally should include a visible data (a plug-in settings entered into a its configuration form) and non-visible data passed by a plug-in additionally. The structure of the data passed is defined by a plug-in developer in the `collect_config_data` (on page 292) method.
- `domain => string`
- `period => int (years)`
- `nses => ARRAYREF ({hostname => 'ns1.domain.com', ip = '192.192.192.192'},...)`
- `contacts => HASHREF {type1 => HASHREF, type2 => HASHREF, ...},`
- `contacts_extdata => HASHREF {type1 => REF, type2 => REF, ...},`
- `contacts_ids => HASHREF {type1 => INT(SCALAR), type2 => INT(SCALAR), ...},`
- `domain_extdata => ARRAYREF (optional)`

Output:

- `is_success => 1 | 0,`
- `message => "`, ## if `is_success = 0`
- `domain_status => string, ## registered|transferring|error`
- `expire_date => (optional)`

renew_domain

The `renew_domain` method is optional.

The method renews a domain registration.

Input:

- `config => REF`, this input parameter must be passed to all methods used for DM plug-ins development. This parameter passes a plug-in configuration data, which normally should include a visible data (a plug-in settings entered into a its configuration form) and non-visible data passed by a plug-in additionally. The structure of the data passed is defined by a plug-in developer in the `collect_config_data` (on page 292) method.
- `domain => string`
- `period => int (years) (optional)`

Output:

- `is_success => 1 | 0`,
- `message => "`, ## if `is_success = 0`
- `domain_status => string`, ## `registered|renewing|error`
- `expiration_date => (optional)`

can_terminate_domain

The `can_terminate_domain` method is optional.

The method recognizes whether a plug-in supports domains registration termination for a specified domain. (Usually domain termination is forbidden for some specific TLDs).

Input :

- `config => REF`, this input parameter must be passed to all methods used for DM plug-ins development. This parameter passes a plug-in configuration data, which normally should include a visible data (a plug-in settings entered into a its configuration form) and non-visible data passed by a plug-in additionally. The structure of the data passed is defined by a plug-in developer in the `collect_config_data` (on page 292) method.
- `domain => string`

Output :

- `1 | 0`

terminate_domain

The `terminate_domain` method is optional.

The method terminates a domain registration on a registrar's side (or sends a request for domain termination, if an operation is offline).

Input:

- `config => REF`, this input parameter must be passed to all methods used for DM plug-ins development. This parameter passes a plug-in configuration data, which normally should include a visible data (a plug-in settings entered into a its configuration form) and non-visible data passed by a plug-in additionally. The structure of the data passed is defined by a plug-in developer in the `collect_config_data` (on page 292) method.
- `domain => string`

Output:

- `is_success => 1 | 0`
- `message => "`, ## if `is_success = 0`
- `domain_status => 'terminating|terminated'`

get_domain_status

The `get_domain_status` method is optional.

The method is used for offline operations status check. When domain is in Registering, Transferring, or Renewing status, a periodical task calls a corresponding method, if available, and returns to Parallels Business Automation - Standard an actual domain status (for example, still in progress, operation cancelled, operation completed).

Input:

- `config => REF`, this input parameter must be passed to all methods used for DM plug-ins development. This parameter passes a plug-in configuration data, which normally should include a visible data (a plug-in settings entered into a its configuration form) and non-visible data passed by a plug-in additionally. The structure of the data passed is defined by a plug-in developer in the `collect_config_data` (on page 292) method.
- `domain => string`,
- `action => 'register|transfer'` - process identifier, passes an operation to be performed with a domain (registration or transfer).

Output:

- `is_success => 1|0`, if 0, this is an internal error and this error must not affect a domain status in Parallels Business Automation - Standard.
- `message => string`
- `domain_status => 'registered|transferred|error'` (optional)

Note: If `domain_status` is not specified, then `domain_status` is not changed.

get_domain_details

The `get_domain_details` method is optional.

The method is used to get a domain registration information.

Input:

- `config => REF`, this input parameter must be passed to all methods used for DM plug-ins development. This parameter passes a plug-in configuration data, which normally should include a visible data (a plug-in settings entered into a its configuration form) and non-visible data passed by a plug-in additionally. The structure of the data passed is defined by a plug-in developer in the `collect_config_data` (on page 292) method.
- `domain => string`

Output:

- `is_success => 1 | 0`,
- `message => "`, ## if `is_success = 0`
- `registration_date => (optional)`
- `expiration_date => (optional)`

get_domain_prices

The `get_domain_prices` method is optional.

The method gets the pricing information from a Registrar, if such an information is available.

Input:

- `config => REF`, this input parameter must be passed to all methods used for DM plug-ins development. This parameter passes a plug-in configuration data, which normally should include a visible data (a plug-in settings entered into a its configuration form) and non-visible data passed by a plug-in additionally. The structure of the data passed is defined by a plug-in developer in the `collect_config_data` (on page 292) method.
- `periods => HASHREF {domain1 => ARRAYREF [period1,period2,...], domain2 => ARRAYREF [period1,period2,...], ...}`

Output:

- `is_success => 1 | 0`,
- `message => string`, ## if `is_success = 0`
- `prices => HASHREF {domain1 => HASHREF {period1 => price1,period2 => price2,...}, domain2 => HASHREF {period1 => price1,period2 => price2,...}, ...}`

Operations With Name Servers

The methods used for name servers management are described below.

register_ns

The `register_ns` method is optional.

The method adds a name server to the list of available name servers at registrar side.

Input:

- `config => REF`, this input parameter must be passed to all methods used for DM plug-ins development. This parameter passes a plug-in configuration data, which normally should include a visible data (a plug-in settings entered into a its configuration form) and non-visible data passed by a plug-in additionally. The structure of the data passed is defined by a plug-in developer in the `collect_config_data` (on page 292) method.
- `hostname => string`
- `ip => string`

Output:

- `is_success => 1 | 0`
- `message => string, ## if is_success=0`

synchronize_domain_ns

The `synchronize_domain_ns` method is optional.

The method changes name servers set as primary ones for a delegated zone.

Input:

- `config => REF`, this input parameter must be passed to all methods used for DM plug-ins development. This parameter passes a plug-in configuration data, which normally should include a visible data (a plug-in settings entered into a its configuration form) and non-visible data passed by a plug-in additionally. The structure of the data passed is defined by a plug-in developer in the `collect_config_data` (on page 292) method.
- `domain => string`
- `nss => ARRAYREF ({hostname => 'ns1.domain.com', ip = '192.192.192.192'},...)`

Output:

- `is_success => 1 | 0,`
- `message => string, ## if is_success = 0`

Operations With Contacts and Domain Extended Information

Plug-ins can work without contacts related methods. In this case Parallels Business Automation - Standard only can fetch a customer contact information from his/her account profile, draw a standard contacts form and pre-fill this form with customer contacts available in the database. However, in this case the additional contact information must be entered every time a domain is registered and, which is also important, contact data cannot be shared between different plug-ins. Generally, the contacts management can be implemented even internally in a plug-in, including contacts storage, drawing screen forms and other issues.

Parallels Business Automation - Standard provides a special facilities for plug-ins to store and manage contact information. This facility consists of the following:

- Standardized storage for contact information called *Base Contacts*. It consists of the standard set of fields (optional or mandatory, with a unified input format) supported by most of plug-ins. Having been saved in Parallels Business Automation - Standard database, Base Contacts can be used by a number of plug-ins and, in addition, are used for the Contacts screen form pre-filling. When a customer registers a domain, the Base Contacts are called by a customer account ID. A customer can have several Base Contacts blocks and select what one to use during domain registration. Other Base Contacts (if any) can be selected from the drop-down menu.

Note: The plug-ins that require contact information within the Base Contacts only, can be implemented without any contacts-related visual methods - Parallels Business Automation - Standard will draw and pre-fill the form automatically.

- An additional contact information called *Extended Data*, which is usually Registrar-specific. Any additional data (and data specific presentation) required by a Registrar can be stored here. The Extended Data provides the flexibility for the contact data composition. Not only customer contacts can be stored as Extended Data, but the domain related data required by some registrars as well.

Contact Types

The possible Contact Types:

Type	Should be pre-filled from
owner	Parallels Business Automation - Standard Account General Information
admin	Parallels Business Automation - Standard Account Administrative Information
billing	Parallels Business Automation - Standard Account Billing Information
technical	Parallels Business Automation - Standard Account Technical Information

A plug-in informs about the Contact Types required by means of the `get_contact_types` (on page 281) method. The structure returned by this method is illustrated by the following example:

```
return [
    { type => 'owner', title => 'Owner Contact' },
    { type => 'admin', title => 'Admin Contact' },
    { type => 'technical', title => 'Technical Contact' }
];
```

Base Contact Information

Base Contact fields:

Name	Type	Restrictions	Mandatory (default)	Description
is_corporate	bool	{0 1}	yes	Personal/Corporate Account
org_name	char		yes if is_corporate	Organization Name
fname	char		yes	First Name
lname	char		yes	Last Name
address	char		yes	Address Line
city	char		yes	City
state	char		yes	State
zip	char			ZIP/Postal Code
country	char	ISO 3166 country designation	yes	Country
email	char	Valid email address	yes	E-mail Address
phone	char	Parallels Business Automation - Standard phone number format	yes	Phone Number
fax	char	Parallels Business Automation - Standard phone number format		Fax Number

get_contact_types

The `get_contact_types` method is optional.

The method returns the arrayref of hashes {type_name => 'admin', type_title_id => 'admin_uc'} (?)

Input:

- `config => REF`, this input parameter must be passed to all methods used for DM plug-ins development. This parameter passes a plug-in configuration data, which normally should include a visible data (a plug-in settings entered into a its configuration form) and non-visible data passed by a plug-in additionally. The structure of the data passed is defined by a plug-in developer in the `collect_config_data` (on page 292) method.
- `domain => string`

Output:

- `ARRAYREF of HASHREFS` {type => `AVAILABLE_TYPE`, title => string}

Where `AVAILABLE_TYPE` is one string from following list: 'owner', 'admin', 'technical', 'billing', 'zone'.

validate_data

The `validate_data` method is optional.

The method checks whether all required fields have been filled according to a registrar rules.

Input:

- `config => REF`, this input parameter must be passed to all methods used for DM plug-ins development. This parameter passes a plug-in configuration data, which normally should include a visible data (a plug-in settings entered into a its configuration form) and non-visible data passed by a plug-in additionally. The structure of the data passed is defined by a plug-in developer in the `collect_config_data` (on page 292) method.
- `domain => string`,
- `action => string`,
- `contacts => HASHREF` {'admin' => `HASHREF`, 'tech' => `HASHREF`, ...},
- `contacts_extdata => HASHREF` {'admin' => `REF`, 'tech' => `REF`, ...}
- `domain_extdata => REF`

Output:

- `is_valid => 1 | 0` - if it is valid data.
- `error_list => arrayref to hashes` {form => `contact|domain_extdata`, `contact_type => owner|admin|...`, `field => name`, `message => localized_message_string`}, ## if `is_valid = 0`

update_contacts

The `update_contacts` method is optional.

The method is used to modify contact information at a registrar side.

Input:

- `config => REF`, this input parameter must be passed to all methods used for DM plug-ins development. This parameter passes a plug-in configuration data, which normally should include a visible data (a plug-in settings entered into a its configuration form) and non-visible data passed by a plug-in additionally. The structure of the data passed is defined by a plug-in developer in the `collect_config_data` (on page 292) method.
- `domain => SCALAR`
- `contacts => HASHREF { owner => HASHREF, admin => HASHREF, ... }`
- `contacts_extdata => HASHREF { owner => REF, admin => REF, ... }`
- `contacts_ids => HASHREF { owner => INT(SCALAR), admin => INT(SCALAR), ... }`

Output:

- `is_success => 1 | 0`
- `error_list => arrayref to hashes {contact_type => owner|admin|..., message => error_mess_localiz_id}, ## if is_valid = 0`

The `contacts` argument should contain all the contacts supported by a plug-in, These contacts can be obtained using the `get_contact_types` (on page 281) method.

Supporting 'WHOIS Privacy' Feature

When one registers a domain name, ICANN requires that his/her address, e-mail and phone number be published in the public WHOIS database which is available for anybody to view on the Web. Private Registration hides a customer personal information from public view and keeps this information private:

The methods that allow supporting a WHOIS information privacy service are described below.

can_idprotect

The `can_idprotect` method optional.

The method recognizes whether a plug-in supports WHOIS privacy service for a given domain.

Input :

- `config => REF`, this input parameter must be passed to all methods used for DM plug-ins development. This parameter passes a plug-in configuration data, which normally should include a visible data (a plug-in settings entered into a its configuration form) and non-visible data passed by a plug-in additionally. The structure of the data passed is defined by a plug-in developer in the `collect_config_data` (on page 292) method.
- `domain => string`

Output :

- `1 | 0`

get_idprotect

The get_idprotect method is optional.

The method gets the WHOIS privacy setting for a domain name.

Input:

- config => REF, this input parameter must be passed to all methods used for DM plug-ins development. This parameter passes a plug-in configuration data, which normally should include a visible data (a plug-in settings entered into a its configuration form) and non-visible data passed by a plug-in additionally. The structure of the data passed is defined by a plug-in developer in the collect_config_data (on page 292) method.
- domain => string

Output:

- is_success => 1|0,
- value => 1|0 ## if is_success = 1
- message => string, ## if is_success = 0

set_idprotect

The set_idprotect method is optional.

The method enables the whois privacy for a domain.

Input:

- config => REF, this input parameter must be passed to all methods used for DM plug-ins development. This parameter passes a plug-in configuration data, which normally should include a visible data (a plug-in settings entered into a its configuration form) and non-visible data passed by a plug-in additionally. The structure of the data passed is defined by a plug-in developer in the collect_config_data (on page 292) method.
- domain => string,
- value => 1|0

Output:

- is_success => 1|0,
- message => string, ## if is_success=0

Supporting 'Lock Domain' Feature

The Registrar lock feature allows temporarily disallowing domains transfer from a registrar.

The methods used to support the 'Lock domain' feature are described below.

can_reglock

The `can_reglock` method is optional.

The method recognizes whether a plug-in supports registrar lock for a specified domain.

Input :

- `config => REF`, this input parameter must be passed to all methods used for DM plug-ins development. This parameter passes a plug-in configuration data, which normally should include a visible data (a plug-in settings entered into a its configuration form) and non-visible data passed by a plug-in additionally. The structure of the data passed is defined by a plug-in developer in the `collect_config_data` (on page 292) method.
- `domain => string`

Output :

- `1 | 0`

get_reglock

The `get_reglock` method is optional.

The method is used to get the registrar lock setting for a domain name.

Input:

- `config => REF`, this input parameter must be passed to all methods used for DM plug-ins development. This parameter passes a plug-in configuration data, which normally should include a visible data (a plug-in settings entered into a its configuration form) and non-visible data passed by a plug-in additionally. The structure of the data passed is defined by a plug-in developer in the `collect_config_data` (on page 292) method.
- `domain => string`

Output:

- `is_success => 1|0`,
- `value => 1|0 ## if is_success = 1`
- `message => string, ## if is_success = 0`

set_reglock

The `set_reglock` method is optional.

The method sets registrar lock for a given domain.

Input:

- `config => REF`, this input parameter must be passed to all methods used for DM plug-ins development. This parameter passes a plug-in configuration data, which normally should include a visible data (a plug-in settings entered into a its configuration form) and non-visible data passed by a plug-in additionally. The structure of the data passed is defined by a plug-in developer in the `collect_config_data` (on page 292) method.
- `domain => string`,
- `value => 1|0 =1 to lock, =0 to unlock`.

Output:

- `is_success => 1|0`,
- `message => string, ## if is_success=0`

Supporting Offline Operations

The method(s) that allow supporting offline operations over domains described below.

process_callback

The `process_callback` method is optional.

The method processes an e-mail response received from registrar. An e-mail is caught by a gate in Parallels Business Automation - Standard and sent to an appropriate plug-in (plug-in is determined from callback e-mail).

Input:

- `config => REF`, this input parameter must be passed to all methods used for DM plug-ins development. This parameter passes a plug-in configuration data, which normally should include a visible data (a plug-in settings entered into a its configuration form) and non-visible data passed by a plug-in additionally. The structure of the data passed is defined by a plug-in developer in the `collect_config_data` (on page 292) method.
- `data => string`

Output:

- `is_success => 1|0`,
- `message => string, ## if is_success=0`
- `domain => string`,
- `domain_status => 'registered|registering|error|...'`,
- `expiration_date => datetime`,
- `registration_date => datetime`,
- `ns_synchronized => 1 | 0`

HSPC::Plugin::DM Methods

The methods that belong to the HSPC::Plugin::DM namespace are described below.

Operations With Contact and Domain Extended Information

The methods used for visual part contacts and domain extended information management are described below.

view_contact_form

The `view_contact_form` method is optional.

The method draws a full view form for contacts including standard fields and extended contact fields ("contact extdata").

Input:

- `config => REF`, this input parameter must be passed to all methods used for DM plug-ins development. This parameter passes a plug-in configuration data, which normally should include a visible data (a plug-in settings entered into a its configuration form) and non-visible data passed by a plug-in additionally. The structure of the data passed is defined by a plug-in developer in the `collect_config_data` (on page 292) method.
- `domain => string`,
- `action => string` (optional),
- `contact_type => string` (e.g. 'admin' ...),
- `contact => HASHREF`,
- `contact_extdata => REF`

Output:

- HTML

`edit_contact_form`

The `edit_contact_form` method is optional.

The method draws a full edit form for contacts including standard fields and extended contact fields ('contact_extdata').

Input:

- `config => REF`, this input parameter must be passed to all methods used for DM plug-ins development. This parameter passes a plug-in configuration data, which normally should include a visible data (a plug-in settings entered into a its configuration form) and non-visible data passed by a plug-in additionally. The structure of the data passed is defined by a plug-in developer in the `collect_config_data` (on page 292) method.
- `domain => string`,
- `action => string` (optional),
- `contact_type => string` (e.g. 'admin' ...),
- `contact => HASHREF`, (optional, if not empty, then it can be used for form fields pre-filling).
- `contact_extdata => REF`, (optional, if not empty, then it can be used for form fields pre-filling).
- `error_list => arrayref` (optional)

Output:

- HTML

`view_contact_extdata_form`

The `view_contact_extdata_form` method is optional.

The method draws a view form for contact extended data (this is needed for bulk domain registration, when minimum of input fields is preferred to be drawn).

Input:

- `config => REF`, this input parameter must be passed to all methods used for DM plug-ins development. This parameter passes a plug-in configuration data, which normally should include a visible data (a plug-in settings entered into a its configuration form) and non-visible data passed by a plug-in additionally. The structure of the data passed is defined by a plug-in developer in the `collect_config_data` (on page 292) method.
- `domain => string`,
- `action => string`,
- `contact_type => string` (e.g. 'admin' ...),
- `contact => HASHREF`,
- `contact_extdata => REF`,

Output:

- HTML

`edit_contact_extdata_form`

The `edit_contact_extdata_form` is optional.

The method draws an edit form for contacts extended data (this is needed for bulk domain registration, minimum of input fields are preferred to be drawn).

Input:

- `config => REF`, this input parameter must be passed to all methods used for DM plug-ins development. This parameter passes a plug-in configuration data, which normally should include a visible data (a plug-in settings entered into its configuration form) and non-visible data passed by a plug-in additionally. The structure of the data passed is defined by a plug-in developer in the `collect_config_data` (on page 292) method.
- `domain => string`,
- `action => string`,
- `contact_type => string` (e.g. 'admin' ...),
- `contact_extdata => REF`, (optional, if not empty, then it can be used for the form fields pre-filling).
- `error_list => arrayref` (optional)

Output:

- HTML

`view_domain_extdata_form`

The `view_domain_extdata_form` method is optional.

The method draws a view form for a domain extended data.

Input:

- `config => REF`, this input parameter must be passed to all methods used for DM plug-ins development. This parameter passes a plug-in configuration data, which normally should include a visible data (a plug-in settings entered into its configuration form) and non-visible data passed by a plug-in additionally. The structure of the data passed is defined by a plug-in developer in the `collect_config_data` (on page 292) method.
- `domain => string`,
- `action => string`,
- `domain_extdata => REF`

Output:

- HTML

`edit_domain_extdata_form`

The `edit_domain_extdata_form` method is optional.

The method draws an edit form for a domain extended data.

Input:

- `config => REF`, this input parameter must be passed to all methods used for DM plug-ins development. This parameter passes a plug-in configuration data, which normally should include a visible data (a plug-in settings entered into a its configuration form) and non-visible data passed by a plug-in additionally. The structure of the data passed is defined by a plug-in developer in the `collect_config_data` (on page 292) method.
- `domain => string`,
- `action => string`,
- `domain_extdata => REF`, (optional, if not empty, then can be used for the form fields pre-fill).
- `error_list => arrayref` (optional)

Output:

- HTML

`collect_contacts_data`

The `collect_contacts_data` method is optional.

The method collects contacts data and contacts extended data from web parameters.

Input:

- `config => REF`, this input parameter must be passed to all methods used for DM plug-ins development. This parameter passes a plug-in configuration data, which normally should include a visible data (a plug-in settings entered into a its configuration form) and non-visible data passed by a plug-in additionally. The structure of the data passed is defined by a plug-in developer in the `collect_config_data` (on page 292) method.
- `domain => string`
- `action => string`

Output:

- `contacts => HASHREF` (e.g. {owner => HASHREF, admin => HASHREF, ... })
- `contacts_extdata => HASHREF` (e.g. {owner => REF, admin => REF, ... })

collect_contact_extdata

The `collect_contact_extdata` method is optional.

The method collects contact extended data from web parameters.

Input:

- `config => REF`, this input parameter must be passed to all methods used for DM plug-ins development. This parameter passes a plug-in configuration data, which normally should include a visible data (a plug-in settings entered into a its configuration form) and non-visible data passed by a plug-in additionally. The structure of the data passed is defined by a plug-in developer in the `collect_config_data` (on page 292) method.
- `domain => string`,
- `action => string`,
- `contact_type => string` (e.g. 'admin' ...),

Output:

- `contact_extdata REF`

collect_domain_extdata

The `collect_domain_extdata` method is optional.

The method collects domain data from web parameters.

Input:

- `config => REF`, this input parameter must be passed to all methods used for DM plug-ins development. This parameter passes a plug-in configuration data, which normally should include a visible data (a plug-in settings entered into a its configuration form) and non-visible data passed by a plug-in additionally. The structure of the data passed is defined by a plug-in developer in the `collect_config_data` (on page 292) method.
- `domain => string`,
- `action => string`,

Output:

- `domain_extdata => REF`

DM Plug-In Installation and Configuration

The methods used for a domain plug-in registration are described below.

`view_config_form`

The `view_config_form` method is optional.

The method draws the view form for a plug-in configuration screen.

Input:

- `config => REF`, this input parameter must be passed to all methods used for DM plug-ins development. This parameter passes a plug-in configuration data, which normally should include a visible data (a plug-in settings entered into a its configuration form) and non-visible data passed by a plug-in additionally. The structure of the data passed is defined by a plug-in developer in the `collect_config_data` (on page 292) method.
- `config => REF`

Output:

- HTML

`edit_config_form`

The `edit_config_form` method is optional.

The method draws the edit form for a plug-in configuration screen.

Input:

- `config => REF`, this input parameter must be passed to all methods used for DM plug-ins development. This parameter passes a plug-in configuration data, which normally should include a visible data (a plug-in settings entered into a its configuration form) and non-visible data passed by a plug-in additionally. The structure of the data passed is defined by a plug-in developer in the `collect_config_data` (on page 292) method.
- `config => REF`
- `error_list => arrayref` (optional)

Output:

- HTML

collect_config_data

The `collect_config_data` method is optional.

The method collects data from a plug-in configuration screen.

Input:

- `config => REF`, this input parameter must be passed to all methods used for DM plug-ins development. This parameter passes a plug-in configuration data, which normally should include a visible data (a plug-in settings entered into a its configuration form) and non-visible data passed by a plug-in additionally. The structure of the data passed is defined by a plug-in developer in the `collect_config_data` (on page 292) method.
- `config => REF`, which contains a plug-in configuration data.

Output:

- `config => REF`, which contains a new data collected from a plug-in configuration screen
- `callback_email => string` (optional)

Note: If it is planned to use incoming e-mails in a plug-in, then you should specify the output parameter 'callback_email' and implement the `process_callback` (on page 285) method in plug-in template.

validate_config_data

The `validate_config_data` method is optional.

The method collects data from a plug-in configuration screen.

Input:

- `config => REF`, this input parameter must be passed to all methods used for DM plug-ins development. This parameter passes a plug-in configuration data, which normally should include a visible data (a plug-in settings entered into a its configuration form) and non-visible data passed by a plug-in additionally. The structure of the data passed is defined by a plug-in developer in the `collect_config_data` (on page 292) method.
- `config => REF`

Output:

- `is_valid => 1|0`,
- `error_list => arrayref to hashes {field => config_field_name, message => localized_message_string}, ## if is_valid = 0`

Required Toolkit Methods

The toolkit methods needed for domain plug-ins are described below.

Common Functions

- `HSPC::Plugin::Toolkit->log`
- `HSPC::Plugin::Toolkit->log_warn`
- `HSPC::Plugin::Toolkit->log_debug`
- `HSPC::Plugin::Toolkit->string`

parse_template

`HSPC::Plugin::Toolkit->parse_template`

The function is used for HTML generation from a list of predefined templates or templates implemented in a plug-in.

Input:

- `tmpl => string`,
- `data => HASHREF`

Output:

- raw HTML

purify_fromxml_data

```
use HSPC::Plugin::Toolkit qw(purify_fromxml_data);
```

...

```
$plugindata=purify_fromxml_data($plugindata);
```

The function is used for clearing UTF8 flag from Perl variables.

Input:

- scalar

Output:

- scalar

DM Related Checking, Converting, Formatting Functions

- `is_fqdn`
- `is_ascii_fqdn`
- `domain2utf`
- `domain2ascii`
- `extract_tld_from_domain`
- `extract_shortname_from_domain`
- `phone_as_e164/phone_string_as_e164`
- `check_pnonecountry`, `phone_like_de`, `phone_as_tollfree` (?)
- `is_idn_domain`
- `is_cc_tld`
- `phone_as_str`
 Converts phone from internal format '7|095|1234567|123' into human readable format "+7 (095) 1234567 ext. 123"
 Input : phone_src (string)
 Output : converted phone
- `get_contact_related_domains({domain=>string(mandatory), contact_type=>string(mandatory)})`
 returns ARRAYREF of related domain names
- `get_contact({domain=>string(mandatory), contact_type=>string(mandatory)})`
 returns HASHREF {contact => HASHREF, contact_extdata => REF}
- `set_contact_extdata({domain=>string, contact_type=>string(mandatory), contact_extdata=>REF(mandatory)})`
 returns undef
- `get_domain_extdata({domain=>string(mandatory)})`
 returns domain extended data as HASHREF {domain_extdata => REF}
- `set_domain_extdata({domain=>string, domain_extdata=>REF(mandatory)})`
 returns undef
- `make_login`
- `make_password`
- `whois_query` (some common function(s) for: `HSPC::MT::DM::WhoisClient->whois_query`; `HSPC::MT::DM::RegEngine->get_whois`; `HSPC::MT::DM->lookup_domain`;)

get_domain_info

The method gets the domain related information that is needed for a plug-in from Parallels Business Automation - Standard database.

```
HSPC::PluginToolkit::DM->get_domain_info(  
    domain => 'domain.org'  
);
```

The get_domain_info method output result:

```
{  
    domain => string,  
    domain_status => string,  
    registration_date => string,  
    expiration_date => string,  
    nses => arrayref of hashes [{ip => , hostname => }, ...]  
}
```

Creating a New DNS Plug-In

DNS plug-in API allow adding a new method of name servers registration and management into Parallels Business Automation - Standard.

Introductory Notes About DNS Plug-In

DNS plug-in modules can be divided into three parts:

- Presentation module responsible for drawing plug-in settings screen and plug-in configuration screen,
- Middle tier module responsible for database interactions.

DNS Plug-In Objects and Their Naming Conventions

DNS plug-ins are represented by objects of classes enlisted below. For example, for the plug-in named *Simple*, the classes should be named as follows:

- `HSPC::DM::NS::SlaveNS::Simple` responsible for a plug-in presentation level.
- `HSPC::MT::DM::NS::SlaveNS::Simple` responsible for working with database and name server specific logic.

The ready DNS plug-in is an RPM package.

The directories structure is the following:

- `lib/DM/NS/SlaveNS/` contains module responsible for presentation level of the plug-in.
- `lib/MT/DM/NS/SlaveNS/` contains module responsible for work with database and nameserver specific logic.
- `comprep/` contains component repository configuration.
- `conf/` contains files for plug-in registering/removing.
- `i18n/` contains directories with localization.

It is necessary to have at least two modules named like `<PluginName>.pm` in each of the two first directories mentioned above for a plug-in to be HSPC compliant. For example, if you would like to develop a new plug-in module for *Simple* nameserver you must have two modules with the same names placed in:

```
lib/DM/NS/SlaveNS/Simple.pm
```

```
lib/MT/DM/NS/SlaveNS/Simple.pm
```

Registering a DNS Plug-In

Every DNS plug-in must be registered in Parallels Business Automation - Standard. Here are the sample scripts for plug-in register/remove:

Register a Plug-In:

```
#!/usr/bin/perl
use strict;

use HSPC::Console;
use HSPC::WebDB;
use HSPC::MT::DM::NS::SlaveNS::Simple;

my $type_id = &HSPC::MT::DM::NS::SlaveNS::SIMPLE::DM_NS_TYPE_SIMPLE;

select_run(qq|
    create table if not exists dm_ns_simple (
        ns_id int unsigned NOT NULL,
        root_passwd varchar(255),
        named_conf varchar(255),
        proto varchar(10) NOT NULL default '1,2',
        proto_new varchar(10),
        ssh_install_mode varchar(10) NOT NULL default 'password',
        to_connect_use_ip varchar(10) NOT NULL default '0',
        PRIMARY KEY (ns_id)
    ) type=InnoDB;
|);

select_run(qq|
    replace into dm_ns_type (
        ns_type_id,
        name,
        short_name,
        class,
        visual_class,
        is_manageable,
        allowed_for_resellers
    ) values (
        '$type_id',
        'ssh_ns_type',
        'ssh_ns_type_sh',
        'HSPC::MT::DM::NS::SlaveNS::SIMPLE',
        'HSPC::DM::NS::SlaveNS::SIMPLE',
        1,
        1
    );
|);

where
.   DM_NS_TYPE_SIMPLE - constant defining plug-in type
.   dm_ns_simple - plug-in table name, containing name servers configuration
.   HSPC::MT::DM::NS::SlaveNS::SIMPLE - middle-tier class name
.   HSPC::DM::NS::SlaveNS::SIMPLE - representation class name
```

Remove a Plug-In:

```
#!/usr/bin/perl
use strict;

use HSPC::Console;
use HSPC::WebDB;
use HSPC::MT::DM::NS::SlaveNS::SIMPLE;

my $type_id = &HSPC::MT::DM::NS::SlaveNS::SIMPLE::DM_NS_TYPE_SIMPLE;
```

```
select_run(qq|delete from dm_ns_type where ns_type_id = '$type_id';|);
```

Web Interface Module

Let us consider the module responsible for web interface (presentation level) `HSPC::DM::NS::SlaveNS::Simple`. This module must contain the following methods:

- `sub form_ns` This method is responsible for displaying the name server configuration form when you click the **Edit** button at a name server settings screen, in other words, for changing the name server settings.
- `sub view_ns` This method is responsible for displaying the name server settings when you click on its name in the Name Servers list, in other words, for viewing the name server settings.
- `sub save_ns` This method saves name server settings.
- `sub is_reinstall_req` The method checks if significant parameters were changed during saving a server settings and returns 1 if a server is to be reinstalled.

form_ns()

The `form_ns` is responsible for displaying the name server configuration form when you click the **Edit** button at a name server settings screen **Service Director > Domain Manager > Name Servers >** select a name server, in other words, for changing a name server settings.

Input parameters are:

- `>> class` object
- `=>>page` - HSPC::WebPage object
- `=>>id` - name server ID

Return undef on success or error message on fail.

Example of method implementation:

```
sub form_ns {
    my $class = shift;
    my %h = (
        page => undef,
        id => undef,
        hostname => sw_param('hostname') || undef,
        title => sw_param('title') || undef,
        ip => sw_param('ip') || undef,
        is_available => sw_param('is_available') || undef,
        root_passwd => sw_param('root_passwd') || undef,
        named_conf => sw_param('named_conf') || undef,
        proto_new => sw_param('proto_new') || undef,
        to_connect_use_ip => sw_param('to_connect_use_ip') || undef,
        @_
    );
    my $page = $h{page};

    my $ns_obj;
    my $is_protected = 0;
    if ($h{id}){
        $ns_obj = HSPC::MT::DM->find_nameserver(id => $h{id});
        $is_protected = scalar grep {$_->{is_locked}} @{$ns_obj-
>nsset_list()};
        $page->edit_view_input(
            title_id => 'title',
            view_name => 'title',
            value => $h{title} || $ns_obj->title(),
            max_length => 55,
            size => 20,
            not_empty => 1,
        );

        $page->edit_view_check(
            title_id => 'ns_is_avail',
            view_name => 'is_available',
            is_checked => $h{is_available} || $ns_obj->is_available()
? 1 : 0,
            disabled => $is_protected,
            value => 1
        );

        $page->edit_view_hidden(
            view_name => 'id',
            value => $ns_obj->id()
        );
    }
}
```

```

$page->edit_view_input(
    title_id => 'hostname',
    view_name => 'hostname',
    value => ${hostname} || ((ref $ns_obj) ? $ns_obj->utf_hostname()
: ''),
    max_length => 255,
    size => 15,
    not_empty => 1,
    disabled => $is_protected,
);

$page->edit_view_input(
    title_id => 'ip_address',
    view_name => 'ip',
    value => ${ip} || ((ref $ns_obj) ? $ns_obj->ip() : ''),
    max_length => 15,
    size => 15,
    disabled => $is_protected,
    not_empty => 1,
);

$page->edit_view_check(
    title_id => 'to_connect_use_ip',
    view_name => 'to_connect_use_ip',
    is_checked => (${to_connect_use_ip}
    || (ref $ns_obj && $ns_obj->to_connect_use_ip())) ? 1 : 0,
    value => 1,
);

{
    my $init_proto_new = ${proto_new} ||
        ((ref $ns_obj) ? $ns_obj->proto() : '');
    my $dbl_slash = '/'. '/';
    my $jvs_proto_store =
        qq[
            <script language="JavaScript">
            <!--
                proto_keys_init = "$init_proto_new";
                proto_store = "$init_proto_new";
            $dbl_slash-->
            </script>
        ];
    $page->edit_append(content => $jvs_proto_store);

    my $keys_checked =
        (ref $ns_obj && ($ns_obj->ssh_install_mode() eq 'keys')) ?
1 : 0;

    $page->edit_view_info(value => string('ssh_install_mode'),
right_line => 1);
    {
        $page->cell_radio(
            view_name => 'ssh_install_mode',
            value => 'keys',
            align => 'left',
            cols => 3,
            is_checked => $keys_checked,
            close => 0,
            js_on_click => qq~proto_store =
document.getElementById('item').proto_new.value;
document.getElementById('item').proto_new.value = proto_keys_init~,
            enable_views => [],
            disable_views => [qw(root_passwd proto_new)],
        );
        $page->cell_text(
            value => string('ssh_use_already_set_keys'),
            open => 0,

```

```

        align => 'left'
    );
    $page->row_close;
}
{
    $page->cell_radio(
        view_name => 'ssh_install_mode',
        value => 'password',
        align => 'left',
        cols => 3,
        is_checked => !$keys_checked,
        close => 0,
        js_on_click =>
qq~document.getElementById('item').proto_new.value = proto_store~,
        enable_views => [qw(root_passwd proto_new)],
        disable_views => [],
    );
    $page->cell_text(
        value => string('ssh_use_root_pass'),
        open => 0,
        align => 'left'
    );
    $page->row_close;
    $page->cell_skip(width => 20);
    $page->edit_view_input(
        title_id => 'password',
        value => ${root_passwd},
        not_empty => 1,
        view_name => 'root_passwd',
        max_length => 100,
        is_password => 1,
        size => 15,
    );
    $page->row_close;
    $page->cell_skip(width => 20);
    $page->cell_text(value => string('ssh_proto'), is_aster =>
1);

    $page->cell_skip(width => 60);
    $page->cell_combo(
        check_title_id => 'ssh_proto',
        view_name => 'proto_new',
        not_empty => 1,
        value => $init_proto_new,
        options => &PROTOS,
        options_plain => 1
    );
    $page->row_close;
}
}
$page->edit_view_hidden(
    view_name => 'proto',
    value => ${proto} || ((ref $ns_obj)
        ? $ns_obj->proto() : ''),
);
$page->edit_view_info(value => '', right_line => 1);
$page->edit_view_input(
    title_id => 'named_conf',
    view_name => 'named_conf',
    value => ${named_conf} || ((ref $ns_obj)
        ? $ns_obj->named_conf() : '/etc/named.conf'),
    max_length => 255,
    size => 25,
    not_empty => 1,
);

return undef;
}

```

view_ns()

This method is responsible for displaying the name server settings when you click on its name in the **Name Servers** list, in other words, for viewing a name server settings at Service Director > Domain Manager > Name Servers > select a name server.

Input parameters are:

- >> class object
- ==>> page – HSPC::WebPage object
- ==>> id – Name server ID
- ==>> obj – Name server object

Return undef on success or error message on fail.

Example of method implementation:

```
sub view_ns {
    my $self = shift;
    my %h = (
        page => undef,
        id => undef,
        obj => undef,
        @_
    );
    my $page = $h{page};
    my $ns_obj;
    if ($h{id}){
        $ns_obj = HSPC::MT::DM->find_nameserver(id => $h{id});
        sw_die ("NS #${h{id}} not found") unless ($h{id} == $ns_obj->id());
    } elsif ($h{obj}) {
        $ns_obj = $h{obj};
    } else {
        sw_die ("NS id or obj should be specified");
    }

    $page->view_info_text (
        title_id => 'to_connect_use_ip',
        type => 'bool',
        value => $ns_obj->to_connect_use_ip(),
    );
    $page->view_info_text(
        title_id => 'named_conf',
        value => $ns_obj->named_conf(),
    );
    $page->view_info_text(
        title_id => 'ssh_proto',
        value => $ns_obj->proto(),
    );
    $page->edit_view_hidden(
        view_name => 'ssh_install_mode',
        value => $ns_obj->ssh_install_mode()
    );
    ## Name server properties can not be modified if belongs to locked NS
    set
    my $is_protected = scalar grep {$_->{is_locked}} @{$ns_obj-
>nsset_list()};
    my $buttons = {
        show_edit => 1,
        show_delete => $is_protected ? 0 : 1,
        show_cancel => 1,
```

```
};

if ($ns_obj->status() == NS_STATUS_ERROR){
    push @{$buttons->{right_buttons}},[
        'item_reinstall',
        string('recreate'),
        'SWIButtonX',
        'submit',
    ];
} elseif (
    $ns_obj->status() == &NS_STATUS_INSTALLED
    || $ns_obj->status() == &NS_STATUS_UNREACHABLE
){
    push @{$buttons->{right_buttons}},[
        'check_status',
        string('check_status'),
        'SWIButtonX',
        'submit',
    ];
}

return $buttons;
}
```

save_ns()

This method is responsible for saving name server data.

Input parameters are:

- >> class object
- ==> page – HSPC::WebPage object
- ==> title – Name server title
- ==> id – Name server ID
- ==> ns_type – Name server type
- ==> provider_id – Provider ID
- ==> is_available – node availability status
- ==> policy – Name server rights policy

Return ID of saved name server on success or undef on fail.

Here is an example of method implementation:

```
sub save_ns
{
    my $self = shift;
    my %h = (
        ## common params
        page => undef,
        id => undef,
        title => undef,
        ns_type => undef,
        provider_id => undef,
        is_available => undef,
        provider_id => undef,
        ## own params
        ip => sw_param('ip') || undef,
        hostname => sw_param('hostname') || undef,
        root_passwd => sw_param('root_passwd') || undef,
        ssh_install_mode => sw_param('ssh_install_mode') || undef,
        named_conf => sw_param('named_conf') || undef,
        proto => sw_param('proto') || undef,
        proto_new => sw_param('proto_new') || undef,
        to_connect_use_ip => sw_param('to_connect_use_ip') || 0,
        @_
    );
    my $page = $h{page};
    my $ns_obj;

    if($h{id}) {
        $ns_obj = HSPC::MT::DM->find_nameserver(id => $h{id});
    } else {
        $ns_obj = HSPC::MT::DM::NS::SlaveNS::SSH->new();
        $ns_obj->type_id($h{ns_type});
        $ns_obj->provider_id($h{provider_id});
        $ns_obj->status(&NS_STATUS_PENDING);
    }

    if($ns_obj->ip ne $h{ip}){
        my $ns_obj_chk = HSPC::MT::DM->find_nameserver(ip => $h{ip});
        if($ns_obj_chk){
            error_ext (
                mod => &MOD_DM,
                smod => &SMOD_DM_NS,
```

```

        err => 6,
        params => {id => $ns_obj_chk->id}
    );
}

$h{hostname} = HSPC::MT::DM->domain2ascii(
    domain => $h{hostname}
);

my $domain_error = 0;
if ($ENV{security_obj}->account_type() != &SW_HSP){
    ## Check for idn enabled
    $domain_error = HSPC::MT::DM::ToolsInt->check_domain(
        domain => ('hostname'),
        provider_id => $ENV{security_obj}->account_no,
    );
}
if ($domain_error) {
    error(MOD_OD_DM, 12);
    return undef;
}

$ns_obj->title($h{title});
$ns_obj->hostname($h{hostname});
$ns_obj->ip($h{ip});
$ns_obj->is_available($h{is_available} ? 1 : 0);
$ns_obj->named_conf($h{named_conf});
$ns_obj->to_connect_use_ip($h{to_connect_use_ip});
if ($h{proto}){
    ## edit already created ssh NS
    $ns_obj->proto($h{proto});
} elsif (!$h{proto} and $h{proto_new}){
    ## create new ssh NS server
    ## so old protocol not exist, save new protocol
    $ns_obj->proto($h{proto_new});
} else {
    $ns_obj->proto('2,1');
}
$ns_obj->root_passwd($h{root_passwd});
$ns_obj->policy($h{policy});
$ns_obj->ssh_install_mode($h{ssh_install_mode});

## if some errors happen
return undef if last_error();
my $res = $ns_obj->save();

return (!last_error() && $ns_obj->id()) ? $ns_obj->id() : undef;
}

```

is_reinstall_ns()

The method checks if significant parameters were changed during saving and returns 1 if server is to be reinstalled.

Input parameters are:

- >> class object
- ==> id – Name server ID
- ==> Other name server specific parameters

Return 1 if reinstall is required or 0 otherwise.

Example of method implementation:

```
sub is_reinstall_req{
    my $self = shift;
    my %h = (
        id => undef,
        ip => sw_param('ip') || undef,
        hostname => sw_param('hostname') || undef,
        root_passwd => sw_param('root_passwd') || undef,
        named_conf => sw_param('named_conf') || undef,
        proto => sw_param('proto') || undef,
        @_
    );
    sw_die("is_reinstall_req(): NS ID expected") unless $h{id};
    my $ns_obj = HSPC::MT::DM->find_nameserver(id => $h{id});

    ## try to guess if we should reinstall NS or just save object
    ## Reinstall required if some of significant values are changed or
    ## NS status was ERROR

    my $reinstall_req = ($ns_obj->status() == &NS_STATUS_ERROR);
    unless ($reinstall_req){
        foreach my $item (qw|ip hostname root_passwd named_conf proto|){
            $reinstall_req = ($ns_obj->$item ne $h{$item});
            last if $reinstall_req;
        }
    }
    return $reinstall_req;
}
```

Middle Tier Module

We consider in details the module responsible for integration with the Commerce Director HSPC::MT::CCP::Plugins::CCard_Simple. This module has to contain a number of methods to be HSPC compliant. These methods are:

- sub install This method is called by Domain Manager during first-time installation.
- sub sync_zones This method synchronize specified zones.
- sub check_is_reachable The method checks if the name server is reachable from Parallels Business Automation - Standard node.

install()

This method is called by Domain Manager during first-time installation.

Input parameters are:

- >> class object

Method must return a Task Manager task ID on success, or 0 on success if task not needed, or undef on error.

```
sub install {
    my $self = shift;
    my $ns_id = $self->id();

    $self->status(&NS_STATUS_INSTALLING);
    $self->save();

    my $task_id = HSPC::TaskExec::task_add(
        descr => "VPS Name Server installation",
        class => "HSPC::MT::DM::NS::SlaveNS::VPS",
        method => "install_async_task",
        param => [id => $ns_id],
        priority => 128,
        timeout => 600,
        mutex => "install_ns_$ns_id"
    );
    return $task_id;
}
```

sync_zones()

This method synchronizes the specified zones.

Input parameters are:

- >> class object
- ==> zones – Array of zone names to be synchronized
- ==> delete_old_zones – Boolean, shows if old zones deleting is required

Method must return 1 on success, or 0 otherwise.

```
sub sync_zones {
    my $self = shift;
    my %arg = (
        zones => undef,
        delete_old_zones => 1,
        @_
    );
    my $file;
    my @remote_zone_files;
    my @zones = @{$arg{zones}};
    my $named_zones = HSPC::MT::DM::NS::NSTools->generate_named_zones(
        zones => \@zones
    );

    my $out;
    my @local_zone_files = map { $_ .= '.zone' } @zones;
    my $res = $self->__sh_exec(
        cmd => 'ls -la /' . $self->named_dir(),
        out => \$out
    );
    return 0 unless $res;

    @remote_zone_files = split ("\n", $out);
    ## filter only real zone files
    @remote_zone_files = grep /\..zone$/, @remote_zone_files;

    ## Remove old files from remote DNS host
    if ($arg{delete_old_zones}) {
        my @unlink_files;
        foreach $file (@remote_zone_files) {
            unless (grep /^$file$/, @local_zone_files) {
                push @unlink_files, $self->named_dir() . "/" . $file;
            }
        }
        $self->__unlink(@unlink_files);
    }

    ## Put zones list file and reload
    $self->__put_zoneslist_file(content => $named_zones);
    my $res = $self->__sh_exec(cmd => INITD.'named reload');
    return 0 unless $res;
}
```

check_is_reachable()

The method checks if the name server is reachable from Parallels Business Automation - Standard node.

Input parameters are:

- >> class object

Method must return 1 on success, or 0 otherwise.

```
sub check_is_reachable{
    my $self = shift;

    my $ve_gate;
    eval {
        $ve_gate = $self->__ve_gate();
    };
    if (!ref($ve_gate) || $@) {
        return 0;
    }

    if ($self->ve_obj()->status() eq
        &HSPC::MT::OM::VE::STATUS->{SW_VE_STATUS_RUNNING()})
    {
        return 1;
    }
    return 0;
}
```

SSL Certificate Plug-In Development Tools

This chapter describes the methods used in SSL certificate plug-ins. Some methods are optional (i.e., a plug-in can provide a given functionality or can work without it) and some are mandatory (i.e., any plug-in uses a given method).

SSL Certificate Plug-In Namespaces

The namespace for modules responsible for the non-visual part of an SSL certificate plug-in is `HSPC::MT::Plugin::SSL::<NAME>`.

The namespace for modules responsible for the visual part (i.e., graphical representation) of an SSL certificate plug-in is `HSPC::Plugin::SSL::<NAME>`.

Where <NAME> is a plug-in Template name, that normally should follow a SSL certificate authority name, for example eNom or GeoTrust.

Middle Tier Module

The methods that belong to the `HSPC::MT::Plugin::SSL` namespace (middle tier) are described below.

Common Parameter: `plugin_config`

Each of these methods is passed the `plugin_config` parameter. This parameter passes the plug-in configuration data. The structure of the data passed is defined by the plug-in developer in the `collect_data` method (on page 319).

Configuration Information

The methods responsible for retrieving configuration information are described below.

`get_title`

The `get_title` method is mandatory.

Input:

- `plugin_config=> HASHREF.`

Output:

- “Name of SSL Certificate Plug-In”

`get_product_list`

The `get_product_list` method is mandatory.

You can add extra SSL product names in the `i18n/<language code>/<plug-in-name>.xml` file, e.g.: `i18n/EN/hspc-plugin-ssl-enom.xml`. Remember they should start with “`ssl_product_`”.

Input:

- `plugin_config=> HASHREF.`

Output:

- `{ internal_ssl_product_name => { name => “SSL product name”, external => “Identifier as per the SSL registrar API”, periods => [supported registration periods in years], bits => [supported number of bits] }`

For example: `{ geotrust_quickssl => { name => “GeoTrustQuickSSL”, external => “Certificate-GeoTrust-QuickSSL”, periods => [1, 2, 3, 4, 5], bits => [1024, 2048] } }`

get_price_list

The `get_price_list` method is mandatory.

The method returns the prices per supported SSL product for both new registration and renewal.

Input:

- `plugin_config=> HASHREF.`
- `product =>string`, the internal SSL product name, as received from `get_product_list`.

Output:

- `{ new =>price_for_new_registration, renew =>price_for_renewal, currency => currency code }`
For example: `{ new => 15, renew => 10, currency => "USD" }`

get_server_software_type_list

The `get_server_software_type_list` method is mandatory.

The method returns the supported server software types for a given product.

Input:

- `plugin_config=> HASHREF.`
- `product =>string`, the internal SSL product name, as received from `get_product_list`, for which to receive the supported server software types.

Output:

- `{ "external identifier as per the SSL registrar API" => "Name of server software type", etc. }`
For example: `{ 1 => "Apache + ModSSL", microsoft_iis_7 => "Microsoft IIS 7" }`

get_approver_email_list

The `get_approver_email_list` method is optional.

The method returns the supported email addresses for the SSL approval procedure. This method may be called in the `validate_csr_data` method.

Input:

- `plugin_config=> HASHREF.`
- `domain_name=>string`, the domain name for which the SSL certificate is being bought.

Output:

- `["email address 1", "email address 2",]`

get_buttons

The `get_buttons` method is optional.

The method adds a button to PBAS GUI and by means of this button makes it possible to call custom methods from the module in Provider Control Center or Control Panel.

Input:

- `plugin_config=> HASHREF`.
- `product=>string`, the internal SSL product name, as received from `get_product_list`, for which to receive the supported server software types.
- `is_admin=> boolean`, shows if the method is called by administrator.
- `ext_attr => HASHREF`, { “extended attribute 1” => value, “array of values” => [], etc. }

Output:

```
[
{
    command => name_of_the_method1,
    label => label1
},
{
    command => name_of_the_method2,
    label => label2
},
...
]
```

The method returns the list of hashes, where `{command}` contains the name of the function in the middle-tier module of the Plug-in and `{label}` is the name of the button which will be shown in Control Panel or Provider Control Center,

The `is_admin` input parameter is 0 for Control Panel and 1 for Provider Control Center, so the Plug-in developer can customize where the button must be shown.

update_ext_attr

The `update_ext_attr` method is optional.

The method is called while updating extended attributes for SSL certificate from Provider Control Center or Control Panel.

Input:

- `ext_attr => HASHREF, { "extended attribute 1" => value, "array of values" => [], etc. }`
- `product => string`, the internal SSL product name, as received from `get_product_list`.
- `plugin_config=> HASHREF`.

Output:

```
{
    is_success => 1|0,
    error_message => text,
}
```

`error_message` is applied if the `{is_success}` is 0. The error message text will be shown in Provider Control Center or Control Panel as it is specified in the method output.

SSL Certificate Issuing

The methods described below are used to validate SSL configuration information and issue SSL certificates.

validate_csr_data

The `validate_csr_data` method is mandatory.

The method checks the supplied CSR data for validity.

Input:

- `plugin_config => HASHREF`.
- `product => string`, the internal SSL product name, as received from `get_product_list`, for which to receive the supported server software types.
- `csr_data => HASHREF, { country => string, state => string, city => string, organization_name => string, organizational_unit_name => string, common_name => string, email => string, bits => string }`

Output:

- `{ field_with_error => "Field with error: error description" }`

issue_certificate

The `issue_certificate` method is mandatory.

The method issues the certificate request to the registrar.

Input:

- `domain => string`, the domain name for which the SSL certificate is being bought.
- `product => string`, the internal SSL product name, as received from `get_product_list`.
- `period => integer`, the number of years to register the SSL certificate for.
- `private_key => string` (optional)
- `csr => string` (required if `csr_data` missing), the Certificate Signing Request (CSR) file
- `csr_data => HASHREF` (required if `csr` is missing), { `country => string`, `state => string`, `city => string`, `organization_name => string`, `organizational_unit_name => string`, `common_name => string`, `email => string`, `bits => string` }
- `approver_email => string` (optional), as per `get_approver_email_list`.
- `software_type (optional) => string`, the identifier of the server software type as per `get_server_software_type_list`.
- `ext_attr => HASHREF` (optional), { “extended attribute 1” => value, “array of values” => [], etc. }, as per `extract_ext_attr`.
- `contact_data => HASHREF` (optional), { `contact_type => { contact_fname => “First Name”, etc. }`, e.g. Admin => { `fname => 'Peter'`, `lname => 'Johnson'` } }
- `plugin_config => HASHREF`.

Output:

- { `status => OK|ERROR`, `error_message => “Error description”`, `ext_attr => { }` }

The `ext_attr` value will be merged with the already existing extended attribute data. This can be used e.g. to store the ID generated by the registrar's API when later fetching the certificate.

check_available

The `check_available` method is mandatory.

The method is called regularly to check if the requested SSL certificate is available. The method is first called after the number of days specified in the “Wait x days for issuance of SSL certificate” field in the SSL plug-in configuration. Checks are done hourly, until the number of days specified in the “Duration of checking SSL certificate availability” field in the SSL plug-in configuration has elapsed.

Input:

- `plugin_config => HASHREF.`
- `ext_attr => HASHREF, { “extended attribute 1” => value, “array of values” => [], etc. },` this input parameter may contain the ID required to check availability, see also `issue_certificate` (on page 314).

Output:

- `{ status => OK|NOT_ISSUED|ERROR, error_message => “Error description” }`
 - Status 'OK' indicates the SSL certificate is available and can be fetched. The check no longer repeats.
 - Status 'NOT_ISSUED' indicates the SSL certificate is not yet available. The check repeats.
 - Status 'ERROR' indicates the check failed. The check no longer repeats, and the status of the SSL certificate is set to 'ERROR'.

fetch_certificate

The `fetch_certificate` method is mandatory.

The method fetches the SSL certificate from the registrar when it is available.

Input:

- `plugin_config => HASHREF.`
- `ext_attr => HASHREF, { “extended attribute 1” => value, “array of values” => [], etc. },` this input parameter may contain the ID required to fetch the certificate.

Output:

- `{ status => OK|ERROR, error_message => “Error description”, certbody => “Certificate body” }`
 - Status 'OK' indicates the SSL certificate was successfully fetched.
 - Status 'ERROR' indicates fetching the certificate failed. The status of the SSL certificate is set to 'ERROR'.
 - The `certbody` value contains the actual SSL certificate body.

renew_certificate

The `renew_certificate` method is mandatory.

The method issues a renewal request to the registrar. Note that the `ext_attr` input parameter contains the data returned by `issue_certificate`. This may e.g. be used to refer to the old order ID, stored during issuing.

Input:

- `domain => string`, the domain name for which the SSL certificate is being bought.
- `product => string`, the internal SSL product name, as received from `get_product_list`.
- `period => integer`, the number of years to register the SSL certificate for.
- `private_key => string` (optional)
- `csr => string` (required if `csr_data` missing), the Certificate Signing Request (CSR) file
- `csr_data => HASHREF` (required if `csr` is missing), { `country => string`, `state => string`, `city => string`, `organization_name => string`, `organizational_unit_name => string`, `common_name => string`, `email => string`, `bits => string` }
- `approver_email => string` (optional), as per `get_approver_email_list`.
- `software_type (optional) => string`, the identifier of the server software type as per `get_server_software_type_list`.
- `ext_attr => HASHREF` (optional), { “extended attribute 1” => value, “array of values” => [], etc. }, as per `extract_ext_attr`.
- `contact_data => HASHREF` (optional), { `contact_type => { contact_fname => “First Name”, etc. }`, e.g. `Admin => { fname => 'Peter', lname => 'Johnson' }` }
- `plugin_config => HASHREF`.

Output:

- { `status => OK|ERROR`, `error_message => “Error description”`, `ext_attr => {}` }

The `ext_attr` value will be merged with the already existing extended attribute data. This can be used e.g. to store the ID generated by the registrar's API when later fetching the certificate.

`get_product_attributes`

The `get_product_attributes` method is optional.

The method returns the attributes of the specified SSL product. There are two supported types of attributes: `server_count` and `wildcard`.

Input:

- `plugin_config=> HASHREF.`
- `product => string`, the internal SSL product name, as received from `get_product_list`, for which to receive the supported server software types.

Output:

```
{  
  server_count => 0|1,  
  wildcard => 0|1,  
}
```

If `server_count` attribute is set for some product type it means that **Number of servers** combobox will be shown in the store, so that buyer can specify the number of servers for which the requested SSL certificate will be issued. Generally it is the multiplier to the actual product price.

If `wildcard` attribute is set, then the wildcard prefix `"*."` will be applied to the domain name (common name) automatically if the user forgets to add this prefix himself, and in case the customer submits CSR, this CSR will be checked if this common domain name contains this wildcard prefix.

cancel_certificate

The `cancel_certificate` method is optional.

The method cancels a not completed certificate order.

Input:

- `ext_attr => HASHREF, { "extended attribute 1" => value, "array of values" => [], etc. }`
- `plugin_config=> HASHREF.`

Output:

```
{
    status => 'OK' | 'ERROR',
    error_message => text,
}
```

`error_message` is applied if the `{status}` is 'ERROR'. The error message text will be shown in Provider Control Center as it is specified in the method output.

Graphical Presentation Module

The methods that belong to the `HSPC::Plugin::SSL` namespace (the plug-in graphical presentation) are described below.

Common Parameters: `config`, `plugin_config`

Each of the visual part methods is passed the `config` or `plugin_config` parameter. These parameters pass the plug-in configuration data. The structure of the data passed is defined by the plug-in developer in the `collect_data` method (on page 319).

Plug-In Configuration

The methods described below are used for configuring the SSL certificate plug-in itself.

`get_config_view`

The `get_config_view` method is mandatory.

The method returns a view of the plug-in configuration.

Input:

- `config => HASHREF.`

Output:

- “<SSL certificate plug-in configuration information>”

get_config_form

The `get_config_form` method is mandatory.

The method returns the editing form for the plug-in configuration.

Input:

- `config => HASHREF.`

Output:

- “<SSL certificate plug-in configuration form and fields>”

validate_config_data

The `validate_config_data` method is mandatory.

The method checks the validity of the plug-in configuration data entered using the `get_config_form` method.

Input:

- `config => HASHREF.`

Output:

- `{ is_valid => 0|1, error_list => [error1, error2] }`

collect_data

The `collect_data` method is mandatory.

The method collects the plug-in configuration data and returns it ready for storing.

Input:

- `config => HASHREF.`

Output:

- `{ configuration_option_1 => value1, etc. }`

get_help_page

The `get_help_page` method is mandatory.

The method returns the help page based on the specified action.

Input:

- `config => HASHREF.`
- `action => string, "about" | "new" | "view" | "edit"`
- `language => string, the language code of the help page`

Output:

- “Help information in the specified language about the specified action.”

SSL Certificate Configuration

The methods described below are used for configuring the SSL certificates themselves.

`get_contact_types`

The `get_contact_types` method is mandatory.

The method returns the different internal contact types for the SSL certificate. If an SSL registrar does not support contact types, an empty list is returned. The internal contact types are listed in the internationalization file of the plug-in and always start with “ssl_type_”. The mapping to the contact types used by the SSL registrar can be placed where they are necessary, e.g. in the `issue_certificate` method.

Input:

- `plugin_config => HASHREF.`
- `product => string`, the internal SSL product name, as received from `get_product_list`.

Output:

- [E.g. “admin”, “technical”, “billing”]

`get_contact_view`

The `get_contact_view` method is mandatory.

The method returns a view of the SSL certificate contact data.

Input:

- `plugin_config => HASHREF.`
- `prefix => string` (optional), the prefix used in the names of the form fields (see also `get_contact_form`)
- `product => string`, the internal SSL product name, as received from `HSPC::MT::Plugin::SSL's get_product_list`.
- `type => string`, as received from `get_contact_types`.
- `contact_data => HASHREF`, { `contact_fname => “First Name”, etc.` }, e.g. { `fname => 'Peter', lname => 'Johnson'` }

Output:

- “<SSL certificate contact information>”

get_contact_form

The `get_contact_form` method is mandatory.

The method returns the editing form for the SSL certificate contact data.

Input:

- `plugin_config => HASHREF`.
- `prefix => string` (optional), the prefix used in the names of the form fields. E.g., the “forename” field with prefix “domain_1” would be called “domain_1forename”.
- `product => string`, the internal SSL product name, as received from `HSPC::MT::Plugin::SSL`'s `get_product_list`.
- `type => string`, as received from `get_contact_types`.
- `contact_data => HASHREF`, { `contact_fname => “First Name”, etc.` }, e.g. { `fname => 'Peter', lname => 'Johnson'` }

Output:

- “<SSL certificate contact form>”

collect_contacts

The `collect_contacts` method is mandatory.

The method collects all the contact data from the `form_data` parameter, as per the `get_contact_form` function, and returns it ready for storing in an SSL certificate object.

Input:

- `plugin_config => HASHREF`.
- `product => string`, the internal SSL product name, as received from `get_product_list`
- `prefix => string` (optional), the prefix used in the names of the form fields (see also `get_contact_form`)
- `form_data => HASHREF`, the values filled out by the customer using the form from `get_contact_form`.

Output:

- { `contact_type => { contact_fname => “First Name”, etc.` }, e.g. Admin => { `fname => 'Peter', lname => 'Johnson'` } }

validate_contact_form

The `validate_contact_form` method is mandatory.

The method checks the validity of the SSL certificate contact data entered using the `get_contact_form` method.

Input:

- `plugin_config => HASHREF.`
- `prefix => string` (optional), the prefix used in the names of the form fields (see also `get_contact_form`)
- `product => string`, the internal SSL product name, as received from `HSPC::MT::Plugin::SSL's get_product_list`.
- `type => string`, as received from `get_contact_types`.
- `contact_data => HASHREF`, { `contact_fname => "First Name"`, etc. }, e.g. { `fname => 'Peter'`, `lname => 'Johnson'` }

Output:

- { `field_with_error => "Field with error: error description"` }

get_ext_attr_view

The `get_ext_attr_view` method is mandatory.

The method returns a view of the SSL certificate extended attribute data.

Input:

- `plugin_config => HASHREF.`
- `prefix => string` (optional), the prefix used in the names of the form fields (see also `get_ext_attr_form`)
- `product => string`, the internal SSL product name, as received from `HSPC::MT::Plugin::SSL's get_product_list`
- `ext_attr => HASHREF`, { `"extended attribute 1" => value`, `"array of values" => []`, etc. }

Output:

- `"<SSL certificate extended attribute information>"`

`get_ext_attr_form`

The `get_ext_attr_form` method is mandatory.

The method returns the editing form for the SSL certificate extended attribute data.

Input:

- `plugin_config => HASHREF.`
- `prefix => string` (optional), the prefix used in the names of the form fields. E.g., the “forename” field with prefix “domain_1” would be called “domain_1forename”.
- `product => string`, the internal SSL product name, as received from `HSPC::MT::Plugin::SSL's get_product_list`
- `ext_attr => HASHREF`, { “extended attribute 1” => value, “array of values” => [], etc. }

Output:

- “<SSL certificate extended attribute form>”

`collect_ext_attr`

The `collect_ext_attr` method is mandatory.

The method collects the extended attribute data from the `form_data` parameter, as per the `HSPC::Plugin::SSL's get_ext_attr_form` function, and returns it ready for storing in an SSL certificate object.

Input:

- `plugin_config => HASHREF.`
- `prefix => string` (optional), the prefix used in the names of the form fields (see also `get_ext_attr_form`)
- `form_data => HASHREF`, the values filled out by the customer using the form from `get_ext_attr_form`.

Output:

- { “extended attribute 1” => value, “array of values” => [], etc. }

validate_ext_attr_form

The `validate_ext_attr_form` method is mandatory.

The method checks the validity of the SSL certificate extended attribute data entered using the `get_ext_attr_form` method.

Input:

- `plugin_config => HASHREF.`
- `prefix => string` (optional), the prefix used in the names of the form fields (see also `get_ext_attr_form`)
- `product => string`, the internal SSL product name, as received from `HSPC::MT::Plugin::SSL's get_product_list`.
- `ext_attr => HASHREF, { "extended attribute 1" => value, "array of values" => [], etc. }`

Output:

- `{ field_with_error => "Field with error: error description" }`

Building New Plug-In

A ready to use plug-in is an RPM package. In this section we describe the final step of a new plug-in development - building a plug-in RPM.

After you have prepared modules and all the necessary files for a new plug-in, it is necessary to place these files into a special directory. The correct subdirectories structure and naming is important for successful plug-in build. Please, carefully follow the directories structure and general naming conventions described below. As an example, we'll take a Dummy Online Payment plug-in directories structure. The Dummy Online Payment plug-in sample is in the SDK directory `samples/plugins/hspc-plugin-pp-op-dummy/` so you can copy it and rename folders and files in a way you need. In addition, you will need to edit some files. We describe this procedure step-by-step. Let us assume that a new plug-in name is `myplugin`.

1. First of all, to build a plug-in, you need a `version` file. This text file contains a few strings that specify the Parallels Business Automation - Standard version a plug-in is built for. A version number is used in an output RPM package name. Thus, for a plug-in compatibility, a plug-in version does not matter, but the build script requires it. The Parallels Business Automation - Standard version must be specified in a special format. To know out the version of Parallels Business Automation - Standard you use, log in to Provider Control Center and click **Support** on the left menu. The Build ID will be shown in the right frame in the format Build ID <version>-<release>. In the `version` file, specify the version in the following way:

File contents, the example	Description
<code>HSPC_VERSION=3.3.1</code>	Specify the Parallels Business Automation - Standard version shown at the Support screen before hyphen.

HSPC_RELEASE=00.114	Specify the Parallels Business Automation - Standard release shown at the Support screen after hyphen.
HSPC_TAGNAME="3.3 Service Pack 1"	This is a required parameter for the build script, but its value does not matter. Type some phrase in quotation marks. For example, 3.3 With New Plug-In, or My Package, or anything else. Do not leave it empty.

Important: The version file must be placed into a folder above a plug-in directory. For example:

D: /

```
plug-in build/version
      hspc-plugin-pp-op-myplugin/
```

2. A plug-in directories structure should be the following:

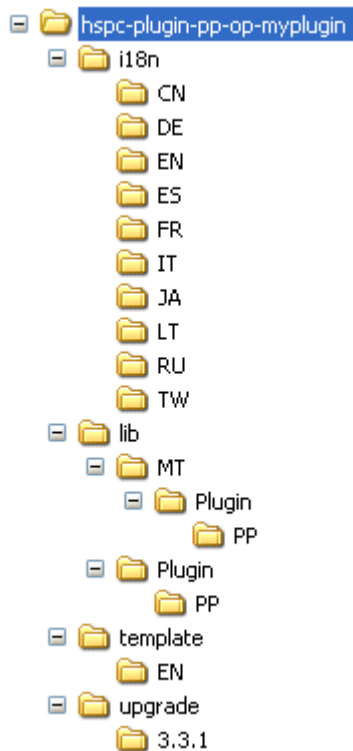

We've taken the Dummy Online Payment plug-in structure as an example and renamed the plug-in directory.

The `i18n` directory includes the plug-in localization strings in XML files. In our example, `i18n` contains directories for languages officially supported in Parallels Business Automation - Standard. You can create as many custom language packs (on page 216) as you need. Remove the directories you do not need and add the ones you need. But in any case, there must be at least one directory for the language you use in Parallels Business Automation - Standard as a default one. Directories under `i18n` must be named exactly as ISO 2-letter country codes.

The `lib` directory contains the plug-in middle tier and presentation modules.

The `template` directory contains HTML help topics for the plug-in. Place help topics by language directories, like in `i18n`.

The `upgrade` directory is used to build upgrades, if you need to upgrade a plug-in, create a directory named by an upgrade version and place the upgrade scripts here and run the build script. If you just build a

plug-in with no upgrades, leave the upgrade directory empty. But do not remove the upgrade directory thinking that it is redundant - it is required by the build script.

3. Now, an important step. You need to edit some files in the plug-in directory and specify an actual plug-in name in all files where it is needed. Please, be very attentive:
 - a** Edit the `spec` file. All plug-in name entries must be replaced with your plug-in name, in our example, `myplugin`.
 - b** Check and edit in the same way ALL the `Makefile` files in ALL subdirectories under the plug-in directory.
4. Download the `rpmbuild` utility compatible with OS you use and install it at your computer.
5. Run the `build.sh` script from the directory it is located.

CHAPTER 8

Tools

All tools are situated in the `tools` directory of SDK. Every tool has a `README` file, so you should check it first. Some tools have sample files which might be used for testing purposes.

Attention: tools act on behalf of provider, so, say, if you run domain registration, then domains are registered as if you have registered them from PCC.

In This Chapter

Bulk Domain Registration / Transfer	327
Credit Card Import	327
Bank Accounts Import	328
Migration from Parallels Plesk Billing	328
Bulk Parallels Plesk Domains / Clients Resolving.....	328
Script Checking Domain Renewal Date Using WHOIS Information.....	328
Cleaning Tool.....	329
DNS Synchronization Tool	330
Parallels Virtuozzo Containers Integration	330
Using Data Import and Export Command Line Tools	334

Bulk Domain Registration / Transfer

The tool is intended for mass domains registering. This tool is useful when you cannot use Import/Export tools for domain registration. This case can occur when you make new domain registrations / transfers using plug-in required ext data. You can learn more about ext data in Ext Data Description section.

The tool is located in `tools/hspc-domain-reg` directory.

Credit Card Import

This tool is designed for importing credit cards into Parallels Business Automation - Standard. The tool is located in the `tools/hspc-cc-import` directory.

Bank Accounts Import

This tool is designed for importing bank accounts into Parallels Business Automation - Standard. The tool is located in the `tools/hspc-ba-import` directory.

Migration from Parallels Plesk Billing

This tool helps you to migrate accounts and Plesk clients subscriptions from Parallels Plesk Billing to Parallels Business Automation - Standard. The tool is located in the `tools/modernbill` directory.

Bulk Parallels Plesk Domains / Clients Resolving

This package is used for migrating / resolving data from Parallels Plesk to Parallels Business Automation - Standard. The tool can resolve accounts, Parallels Plesk domains and Parallels Plesk clients into Parallels Business Automation - Standard.

The tool is located in the `tools/hspc-plesk-resolver` directory.

Script Checking Domain Renewal Date Using WHOIS Information

The script can check whether all domains' renewal dates in Parallels Business Automation - Standard match the renewal dates from the WHOIS database.

The tool is located in the `tools/hspc-correct-by-whois` directory.

Cleaning Tool

The tool is intended for cleaning all the test data from Parallels Business Automation - Standard after Parallels Business Automation - Standard configuring completion. Please make a fresh backup of Parallels Business Automation - Standard databases (aspc, ss, sk) before using the script.

Usage:

```
/usr/sbin/hspc-clean.pl FLAG[FLAG[...]]
```

Flags description:

[-] - no trace info

[+] - do not confirm deletion of elements

Name	Description
-	No trace info
+	Do not confirm deletion of items
P	[P]ersons
A	[A]ccounts
D	[D]ocuments
Y	pa[Y]ments
N	i[N]voices
J	debit ad[J]ustment
S	[S]ubscriptions
C	[C]reditcards
T	s[T]atements
H	[H]osting plans
R	[R]esellers
U	c[U]stomers
E	[E]vents
M	pro[M]otions

V	[V]irtual environments
W	hard[W]are nodes
O	d[O]mains
I	[I]ppool
m	credit ter[m]s
a	[a]ction log

Example:

```
/usr/sbin/hspc-clean.pl RE - erases resellers and events
```

DNS Synchronization Tool

The tool forces DNS zones synchronization.

Usage:

```
/usr/sbin/hspc-dns-sync.pl
```

Parallels Virtuozzo Containers Integration

The tools used to integrate Parallels Business Automation - Standard with Parallels Virtuozzo Containers technology are described in this section.

Virtuozzo Templates Installing Tool

You can use the Parallels Business Automation - Standard Provider Control Center (/pcc) web interface to install Virtuozzo templates. If you need to install many templates at once, you can use /usr/sbin/hspcpgctl.pl script. The script can be ran in the mode when it recognizes and installs all the templates from the specified directory.

The hspcpgctl.pl script handles generic operations of the Parallels Business Automation - Standard Application

Director. Using this script the following operations can be performed:

- Get information about a Virtuozzo template, i.e., read a template configuration from a source RPM file or from the Parallels Business Automation - Standard database
- Register and install OS or Application templates at the Parallels Business Automation - Standard Management Node
- Synchronize OS or Application templates with Virtuozzo Hardware Nodes
- Import OS/Application templates from Virtuozzo Hardware Nodes
- List OS/Application templates registered/installed over Parallels Business Automation - Standard

Usage:

```
/usr/sbin/hspcpgctl.pl operation operation_arguments templates_directory
```

To get help:

```
/usr/sbin/hspcpgctl.pl help_args
```

```
hspcpgctl.pl {-h|--help}
```

```
hspcpgctl.pl {-V|--version}
```

```
hspcpgctl.pl -H OPERATION
```

To view a full manual:

```
perldoc /usr/sbin/hspcpgctl.pl
```

Operations:

info - print information about OS/application template

install - install OS/application template(s) on Management Node

sync - synchronize OS/application templates with Hardware Node(s)

import - import OS/application templates from Hardware Nodes

list - list OS/application templates on Management Node

config - show XML configuration file content for given template

Arguments:

-A Process ordinary application templates only.

-D|--distrib DISTRIB Distribution name for EZ templates, like 'fedora-core-4-x86'. Note that if -the D argument is specified, only EZ templates will be processed.

- H OPERATION Show help for given OPERATION.
- O Process OS templates only.
- V|--version Show script version.
- async Do operation using Task Manager where applicable. Script completes execution after all necessary tasks are scheduled.
- d|--dir DIR Full path to directory with Virtuoizzo templates.
- f|--file FILE Full path to Virtuoizzo template file.
- h|--help Show usage and exit.
- n|--nodes NID1 NID2 ...IDs of Virtuoizzo Hardware Nodes registered in Parallels Business Automation - Standard.
- p|--package PKG1[/VER1] PKG2[/VER2] ...Process only templates with given packages and, optionally, configuration versions. If configuration version is not specified, default value '00000000' (eight zeros) will be taken.
- plain Show plain XML config. If not specified, output will be composed of several lines in a form of 'key: value'.
- t|--tmpl_id ID1 ID2 ...Process only templates with given IDs.
- item --quiet Work quietly - do not print any status messages to standard output.
- r Process directory recursively.
- u If template in process is upgrade to some existing template, default prices will be taken from the latest one. If option is not specified, default prices will be set to zero values.

Examples:

hspcpgctl.pl install -d /tmp/templates

Installs all templates from given directory /tmp/templates.

hspcpgctl.pl install -f /tmp/redhat-as4-x86-ez-3.0.0-2.swsoft.noarch.rpm

Installs single EZ OS template.

hspcpgctl.pl list

List ordinary application templates. Each line of output is tab-separated list of the following template properties:

- Template ID
- Package
- Configuration version (8-digit one).
- Flag specifying if template is OS template (1/0).
- Flag specifying if template was installed on Management Node from source (1/0). '0' means template was imported from Hardware Node.
- EZ distribution. Empty for non-EZ templates.

Tools for Actions Execution over/in Container

The tool executes actions over/in the Container registered in Parallels Business Automation - Standard.

Usage:

```
/usr/sbin/hspcvpsctl.pl operation ve_id [options]
```

```
/usr/sbin/hspcvpsctl.pl migrate ve_id --dest_hw dest_hw_id [options]
```

```
/usr/sbin/hspcvpsctl.pl tmpl-upgrade ve_id [template_packages] [options]
```

Operations descriptions:

Operation	Description
start	Starts Container
stop	Stops Container
repair	Repairs Container
create	Creates Container
migrate	Migrates Container to destination hardware node
tmpl-upgrade	Upgrades specified templates in Container to required versions

Migration options:

Name	Value	Description
--dest_hw	dest_hw_id	Destination Hardware Node ID in Parallels Business Automation - Standard

Templates upgrade options:

Name	Value	Description
--tmpl	package/target_conf_version	Package and target conf version

General options:

Name	Description
-v , --version	Prints version
--verbose	Prints information about execution process
--async	Executes operations asynchronously

Using Data Import and Export Command Line Tools

The possibility of importing and exporting the billing data (accounts, financial documents, hosting plans) in/from Parallels Business Automation - Standard can considerably facilitate migration of customer's data and reduce cost. If you provide Virtuozzo Containers or/and Plesk domains to your customers and feel like it is the right time to automate your business, or in case you want to merge two Parallels Business Automation - Standard databases, you can import the customer billing data in Parallels Business Automation - Standard (or export data from Parallels Business Automation - Standard) without the need to use special plug-ins or other complex tools.

In addition, to control and bill traffic usage on dedicated servers, it is possible to import a special configuration of traffic classes and after this, import traffic statistics collected internally.

All you need is to represent the data as an XML structure and then run the import script with this XML file as a parameter. The script processes one XML file per one run. To convert the billing data containing in Parallels Business Automation - Standard database into XML, the Export script is provided. If you need to import the data into Parallels Business Automation - Standard from some other, non Parallels Business Automation - Standard database, you need to represent this data in the form of XML file manually or using some other tools. Examples of XML files are provided at the end of this chapter.

Note: Parallels Business Automation - Standard provides web-based tools for XML data import/export (**Import-Export Manager** in Provider Control Center). If you would like to, you can use this tool (please refer to the Parallels Business Automation - Standard Provider's guide for more information or go to Provider Control Center and click Help link for detailed HTML help).

After the Parallels Business Automation - Standard installation, both import and export scripts location on your Management Node is `/usr/sbin/hspc-import.pl` and `/usr/sbin/hspc-export.pl` respectively.

Exporting Data into XML Files

Below we describe command line tools for exporting the billing data from the Parallels Business Automation - Standard database into XML file. Traffic classes and traffic statistics can be imported only.

Note: Parallels Business Automation - Standard provides web-based tools for XML data import/export (Import-Export Manager in Provider Control Center). If you would like to, you can use this tool (please refer to the Parallels Business Automation - Standard Provider's guide for more information or go to Provider Control Center and click Help link for detailed HTML help).

How Export Script Works

For the Export script to fetch the data, the indication of data type is necessary, so in the command line you must use the relevant key (described below) and either explicitly indicate the type of data to be exported or indicate the name of a special file called *filter* that includes information about the type of data to export and, as its name says, allows filtering a particular type of data (accounts, documents, etc.) down to a type, ID or ID range, and other parameters, depending on a type of data you are going to export.

If you do not specify the type of data to export, the Export script will not collect the data due to the input parameters incompleteness and just print you the help page.

The structure of a filter file is described later in this topic. However, if you are not sure, which tags to use, you can train using web-based tools.

When you export data using the web-based interface, filters are created automatically, while you pass a simple wizard that requires selecting the type of data and allows further filtering. In this case, the XML filter is created in accordance with your settings and the corresponding XML structure is added to the beginning of the resulting XML file. You can pass the wizard several times and take a look, what XML filters are produced by your selection. Later you can copy the filter block from an XML file, save it in a separate file, and this will be the filter you can use with the Export script in command line.

To train with filter files using the web interface, log in to the Provider Control Center, go to the **Migration Director - Import-Export Manager** and select **Export Data** from the **Import-Export Manager** submenu. You will be offered to select the type of data to export (in our example, Documents):

HSPcomplete Provider Control Center

- HSP
 - John Smith
 - Account Director
 - Service Director
 - Billing Director
 - Commerce Director
 - Marketing Director
 - Configuration Director
 - Migration Director
 - Conflicts Resolver
 - Import-Export Manager
 - Export data
 - Import data

Export data

[Top](#) > [Configuration Director](#) > [Import-Export Manager](#) >

Select type of data you want to export

- ☐ Accounts
- ☒ Documents
- ☐ Subscriptions
- ☐ Hosting plans

After you click the Next button you will be offered to filter the selected data type:

HSPcomplete Provider Control Center

- HSP
 - John Smith
 - Account Director
 - Service Director
 - Billing Director
 - Commerce Director
 - Marketing Director
 - Configuration Director
 - Migration Director
 - Conflicts Resolver
 - Import-Export Manager
 - Export data
 - Import data
 - Migration Manager
 - Action Log
 - Support
 - Sign Out

Export data

[Top](#) > [Configuration Director](#) > [Import-Export Manager](#) >

Export documents

Select document types

- ☐ Invoices
- ☒ Online Payments
- ☒ Offline Payments
- ☐ Credit Adjustment
- ☐ Debit Adjustment

Filter

- ☐ Export all documents
- ☒ Export documents within ID range

From

To

- ☐ Export documents within creation date range

From

To

For example, you have filtered documents by types (Online Payments and Offline Payments) and then set the additional filter to Export documents within ID range from 1 to 30.

After this, you can finish the wizard and save the resulting XML to your local computer. When you open this XML, you will see that the first block of the XML file inside the <data> tag is <filters>:

```
<filters>
  <objects_name>documents</objects_name>
  <filter>
    <property_name>type</property_name>
    <where>
      <in>PO,PF</in>
    </where>
  </filter>
  <filter>
    <property_name>id</property_name>
    <where>
      <start>1</start>
      <end>30</end>
    </where>
  </filter>
</filters>
```

Copy this block into a separate file, add the string

```
<?xml version="1.0" encoding="UTF-8"?>
```

to the beginning and save the file. You have a ready to use *filter* with the functionality you are clearly understand:

- The <objects_name> tag holds the information about the type of objects you have selected on the first screen of the export wizard (Documents, in our example), the <filter> tags hold the information about the further filtering you have set on the second screen of the wizard.
- The first <filter> tag holds the information about the type of documents to export (in our example, online payments - PO and offline payments - PF). This selection is required, without this basic filter the filter file will be not valid.
- The second filter tag is optional and have appeared because in our example, the option button in the Filter part of the form was set not to Export all documents, but to the documents ID range, which have resulted in creation of the additional <filter> block containing, in its turn, the property_name (id) and the IDs range specified using the <where> tag. Note that if the additional filter is set to All, i.e., you want to export all objects of the selected type, the second <filter> is omitted.

The Export script reads a filters file, exports data, converts it in XML format, saves and compresses (GZip) an XML file.

After the Parallels Business Automation - Standard installation, the export script location on your Management Node is

```
/usr/sbin/hspc-export.pl.
```

By default, the script places an XML file in the current directory. Errors, if any, are put in STDERR.

Command Line Syntax For Export Script

```
/usr/sbin/hspc-export.pl -f filters.xml
```

where `filters.xml` must be replaced with the actual name of a filter file, and `-f` is a key.

Or

```
/usr/sbin/hspc-export.pl -all accounts
```

where `-all` is the key and `accounts` is the data type specified explicitly.

Export Script Keys

- h see help page
- f file with filters
- all export all (parameters can be one of accounts, or documents, or subscriptions, or hosting plans)

If the `filters.xml` file is not defined, filters are got from STDIN.

Filter File Structure

When composing a filter, please carefully follow the filter file structure diagram:

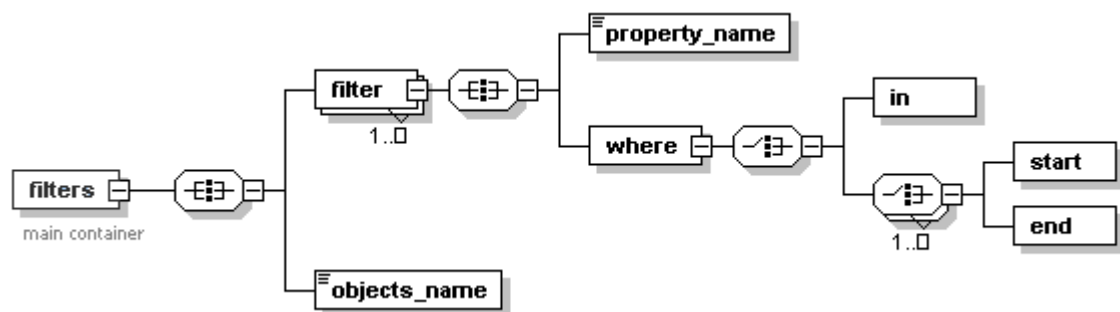

Thus, the filter file structure is always looks like follows:

```
<?xml version="1.0" encoding="UTF-8"?>
<filters>
  <objects_name> OBJECT </objects_name>
  <filter>
    <property_name> PROPERTY </property_name>
    <where>
      <!-- WHERE -->
    </where>
  </filter>
  ...
</filters>
```

Tag	Description
<filters>	The single tag that opens and closes the filter.
<objects_name>	<p>The tag containing the information about the kind of objects to export: accounts, documents, subscriptions, or hosting plans. There can be only one kind of object specified in one filter file. The kind of object inside the objects_name tag must be specified exactly as follows:</p> <ul style="list-style-type: none"> ▪ account to filter accounts ▪ document to filter documents ▪ subscription to filter subscriptions ▪ hp to filter hosting plans.
<filter>	<p>At least one filter tag must be in the filter file. This tag holds the information about the type of objects to export. Without the information about objects type the filter file is not valid.</p> <p>In general a filter file can contain two filter tags:</p> <ul style="list-style-type: none"> ▪ The filter containing information about type of objects to export (type of documents, accounts, subscriptions, or hosting plans). ▪ The additional and optional filter that narrows the set of objects to be exported down to an ID range or creation date, or other property, depending on the type of objects.

<property_name>	<p>The tag nested into any <filter> tag. The <property_name> tag specifies the filter itself:</p> <ul style="list-style-type: none"> ▪ For the first and required <filter> tag, the <property_name> tag always contains the <code>type</code> word, which means that below in the <where> tag the type(s) of objects to be exported must be specified. ▪ For the second and optional <filter> tag, the <property_name> tag contains the type of additional filter: <ul style="list-style-type: none"> ▪ <code>id</code> to export objects within the pre-defined ID range or to export the selected objects by their IDs; ▪ <code>date</code> to export objects created between particular dates; ▪ <code>start_date</code> - for subscriptions only, to export subscriptions with particular subscription period start date; ▪ <code>end_date</code> - for subscriptions only, to export subscriptions with particular subscription period end date.
<where>	<p>The tag that must be nested into any <filter> tag, below the <property_name> tag. The <where> tag contains a particular filter settings specified either in the <in> tag (if objects are filtered by IDs) or using the <start> <end> tags (if objects are filtered by creation date or ID range) nested into the <where> tag.</p>
<in>	<p>The tag nested into the <where> tag and containing the filter settings. The <in> tag is used in all cases except for filtering subscriptions by subscription period start or end date. In the latter case, the <date></p> <p>For the first and required <filter> tag, the <in> tag contains the information about type(s) of object(s) to be exported. The object types must be specified in the form of special abbreviations, exactly as this written below, several object types must be specified in one string, divided by comma:</p> <ul style="list-style-type: none"> ▪ For documents: <code>IN</code> - for invoices, <code>PO</code> for online payments, <code>PF</code> for offline payments, <code>CA</code> for credit adjustments, <code>DA</code> for debit adjustments, <code>CI</code> for credit invoices. ▪ For accounts: <code>customer</code> - for customer accounts, <code>reseller</code> - for reseller accounts, <code>res_customers</code> - for accounts of your resellers' customers. ▪ For hosting plans: <code>VE</code> - for Virtuozzo Container, <code>HN</code> - for Dedicated server, <code>HNVZ</code> - for Dedicated Parallels Virtuozzo Containers server, <code>MISC</code> - for Miscellaneous plans, <code>DM</code> - for Domain Registration, <code>PLSRV</code> - for Dedicated Plesk server, <code>PLCLT</code> - for Plesk Client, <code>PLDM</code> - for Plesk domain, <code>VEPLHN</code> - for Plesk Server in Virtuozzo Container plans. ▪ For subscriptions' types abbreviations are the same as for corresponding hosting plans. <p>For the second and optional <filter> tag, the <in> tag contains particular filtering data:</p> <ul style="list-style-type: none"> ▪ Object ID or IDs (in a string, divided by comma, for example, if filtering is by hosting plans or subscriptions selection).

<start>	These tags are used instead of the <in> tag if filtering is by object ID range (first ID in the range is specified in the <start> tag, last ID in the range is specified in the <end> tag) or a subscription period start or end date (the time frame of subscription periods start or end date is specified similarly, using the <start> and <end> tags). In the latter case, the date format is year-month-day time, like YYYY-MM-DD hh:mm:ss (YYYY - year, MM - month, DD - date, hh - hour, mm - minute, ss - second)
<end>	

Importing Billing Data in the Form of XML File

Below we describe command line tools for importing data in the form of XML file into Parallels Business Automation - Standard database.

Only accounts, documents, and hosting plans can be imported as an XML file. Subscriptions are imported using a special script that uses the Parallels Business Automation - Standard XML API (on page 343).

Note: Parallels Business Automation - Standard provides web-based tools for XML data import (Import-Export Manager in Provider Control Center). If you would like to, you can use this tool (please refer to the Parallels Business Automation - Standard Provider's guide for more information or go to Provider Control Center and click Help link for detailed HTML help).

After the Parallels Business Automation - Standard installation, the import script location on your Management Node is `/usr/sbin/hspc-import.pl`.

The Import script reads an XML file that contains the data to be imported, imports data Parallels Business Automation - Standard database, after the XML file is validated and the data correctness is checked. Errors (if any) are put in `STDERR`.

Command line syntax:

```
/usr/sbin/hspc-import.pl [keys] file.xml
```

where `file.xml` must be replaced with the name of an actual xml file containing billing data to be imported.

Keys:

`-h, --help` see help page

If an XML file is not defined the data is read from STDIN.

If something goes wrong, e.g., an XML structure is not valid, the script stops and rolls back all the changes made before an outage.

To prepare for the billing data import, you will need to create a set of relevant hosting plans in Parallels Business Automation - Standard to "move" customers to these hosting plans. When you create such hosting plans, you should take into account the fees, resources configuration, applications set, and all the other parameters of the subscription you are going to move to Parallels Business Automation - Standard for future management and billing.

When you create hosting plans in Parallels Business Automation - Standard, each of these plans gets the unique numerical identifier (ID) assigned automatically in Parallels Business Automation - Standard to all objects (including hosting plans). This ID should be indicated with the relevant tag in the XML file so that the import script could fetch the fees and other data from this hosting plan when creating the subscription.

The import script creates accounts and, for each account imported - one or more subscriptions that correspond to the preset Parallels Business Automation - Standard hosting plans. As a result, a customer obtains the "empty" Container or Plesk domain that is managed and billed by Parallels Business Automation - Standard. The personal customer data (websites, mailboxes, home directory contents, etc.) can be manually moved into a newly created Container or Plesk domain.

Importing Subscriptions Using XML API

Subscriptions import consists in placing a corresponding order and creating a new subscription after this order is completed. An order can be free or not, and this can be defined using the `is_free` parameter in the `place_order` function (on page 35) called in the subscription import script. The script is located in the `/usr/sbin` directory on the Management Node.

Example of subscription import script:

```
#!/usr/bin/perl
use strict;

# Below is the sample script for order generation based on Parallels Business
Automation - Standard XML API.
# Feel free to modify it according to inline comments and XML API
documentation.

my $order = place_order({
    hp_sid          => 1,          # hosting plan series key
    account_id      => 2,          # subscription owner
    period          => 2592000,    # subscription period
    app_list        => [],         # IDs of application templates to
include in order
    attribute_list  => [],         # IDs of custom attributes to include
in order
    license_list    => [],         # IDs of licenses to include in order
    login           => [          # login parameters for order:
password, login, URL
        'password',
        'login',
        'URL',
    ],
    domain_hash     => {          # domain hash: per-domain
configuration hashes, 'ext_data' for registrar
        'domain.com' => {
            dm_action          => 'dns_hosting', # domain
action
            period             => undef,         #
registration period in years
            dns_hosting         => 1,             # is
DNS hosting enabled?
            is_default          => 1,             # is
default domain in this order?
            hosting_destination => undef,         # ID of
subscription to assign domain to
            ns_list             => [],
            # list of nameservers (non-empty disables DNS hosting!): [hostname, IP],
[hostname, IP], ...
            contact_hash        => {},            # domain
contacts, 0 or undef to get from account contacts: { admin => NN, billing =>
undef, owner => undef }
            whois_privacy       => 0,             # is WHOIS
privacy enabled?
        },
        ext_data               => {},
    },
    for_trial        => 0,         # is subscription trial?
    sb_plan          => undef,     # Sitebuilder site ID for
provisioning
    description      => 'Generated through XML API',
});
print "Order #$order->{id} has been successfully generated, provisioning
initiated.\n";
```

```
#####
##
# below is code for order generation, alter it *only* to archieve special
functionality

use SOAP::Lite ();

my $client;

sub place_order {
    my $order_details = shift;
    $order_details->{is_free} = 1;

    # place order and return its structure
    return $client->ns('HSPC/API/Billing/1.0')->place_order($order_details)-
>result;
}

BEGIN {
    # create XML API client object
    $client = SOAP::Lite
        ->proxy('http://localhost:8080/hspc/xml-api')
        ->on_fault(sub {
            print 'SOAP Fault: ' . $_[1]->faultcode . ' - ' . $_[1]-
>faultstring . "\n";
            exit(1);
        });

    # open session: receive session ID for provider
    my $sid = $client->ns('HSPC/API/1.0')->session_open({ account_id => 1
})->result->{session_id};

    # put session ID to outgoing requests' HTTP headers
    $client->transport->http_request->header('HSPC-SID' => $sid);
}

END {
    # close session
    $client->ns('HSPC/API/1.0')->session_close;
}
```

Examples of XML Files Used for Billing Data Import

Below are examples for XML files that can be used for data import in Parallels Business Automation - Standard.

Note: All types of data except hosting plans require the corresponding account information to be present in an XML file, because an account is the basic billing notion in Parallels Business Automation - Standard, and all the subscriptions and financial documents are bound to accounts.

Account Data in XML File

The example below includes absolutely all tags used to represent an account data. If you do not know what to write in one or another tag, you must leave such tags empty, but do not remove them from your XML file.

The account data can include information about documents and subscriptions existing for this account.

Note 1. Phone Number Format: Since phone numbers syntax may differ from country to country (for example, a country code can be written as +code or without +, or a regional code can be written in round brackets or without them, etc.), we recommend that you specify the phone and fax numbers in the unified format like

country code|regional code|number|extension.

and use not the tag like <admin_phone> for an account administrator phone number, but the special tag named like <admin_phone_src>.

Note 2. User Password Import:: The export script exports a user password exactly as it is stored in the Parallels Business Automation - Standard database, as a hash. The export script places a password hash into the <password_hash> tag and this is reflected in the example below. If you manually create an XML file to import an account data and use the <password_hash> tag to specify a user password, the import script considers this password as a hash and this results in the impossibility to view a user password in Parallels Business Automation - Standard web interface after import is finished. You can manually redefine a user password in XML file using the <password> tag, as this shown in the example below. In this case the password is actually redefined after import is finished with Parallels Business Automation - Standard database update and corresponding hash creation.

Example of XML account data:

```
<?xml version="1.0" encoding="utf-8"?>
<data>
  <account id="29">
    <admin_contact>
      <admin_suffix />
      <admin_lname>Smith</admin_lname>
      <admin_fname>John</admin_fname>
      <admin_mname />
      <admin_mobile />
      <admin_fax_src>|||</admin_fax_src>
      <admin_gender />
      <admin_email>john@mail.com</admin_email>
      <admin_phone_src>1|112|12312312</admin_phone_src>
      <admin_mobile_src>|||</admin_mobile_src>
      <admin_fax />
      <admin_phone>+1 (112) 12312312</admin_phone>
      <admin_insertion />
      <admin_prefix />
    </admin_contact>
    <enroll_date>2005-07-28</enroll_date>
    <is_corporate>0</is_corporate>
    <status>active</status>
    <documents />
    <persons>
      <person id="17">
        <last_login>0000-00-00 00:00:00</last_login>
        <mname />
      </person>
    </persons>
  </account>
</data>
```

```

    <fname>John</fname>
    <created_by_acct_no>29</created_by_acct_no>
    <email>john@smith.com</email>
    <suffix />
    <address id="14">
        <fax_src>1|114|1234569|5678</fax_src>
        <status>0</status>
        <mobile>+1 (113) 1234567</mobile>
        <state />
        <city>London</city>
        <fax>+1 (114) 1234569 5678</fax>
        <id>14</id>
        <country>GB</country>
        <house_num />
        <mobile_src>1|113|1234567|</mobile_src>
        <house_suff />
        +64 21 555 2624+1 (112) 1234567 9876</phone>
        <address2 />
        <zip>12AA-BB34</zip>
        <state_alt />
        <phone_src>1|112|1234567|9876</phone_src>
        <address1>17, Baiker street</address1>
    </address>
    <id>17</id>
    <gender />
    <lang>en</lang>

    <timezone>/usr/share/zoneinfo/Europe/London</timezone>
    <last_modified>2005-07-28 13:27:24</last_modified>
    <comment>Person&apos;s comment</comment>
    <lname>Smith</lname>
    <password_hash>kfKawxdUOfSSauxjlGXJXayGq8</password_hash>
    <password>1q2w3e</password>
    <roles>
        <role id="9">
            <name>customer_adm_uc</name>
            <id>9</id>
            <account_type>3</account_type>
            <description />
            <admin_level>8</admin_level>
        </role>
    </roles>
    <skin_id>1</skin_id>
    <prefix>Mr.</prefix>
</person>
</persons>
<address id="45">
    <fax_src>1|114|1234569|5678</fax_src>
    <status>2</status>
    <mobile>+1 (113) 1234568</mobile>
    <state />
    <city>London</city>
    <fax>+1 (114) 1234569 5678</fax>
    <id>45</id>
    <country>GB</country>
    <house_num />
    <mobile_src>1|113|1234568|</mobile_src>
    <house_suff />
    +64 21 555 2624+1 (112) 1234567 9876</phone>
    <address2 />
    <zip>12AA-BB34</zip>
    <state_alt />
    <phone_src>1|112|1234567|9876</phone_src>
    <address1>17, Baiker street</address1>
</address>
<id>29</id>
<subscriptions />

```

```

<name>John Smith Jr.</name>
<technical_contact>
  <technical_suffix />
  <technical_insertion />
  <technical_fax_src>|||</technical_fax_src>
  <technical_phone>+1 (112) 12312312</technical_phone>
  <technical_gender />
  <technical_mname />
  <technical_mobile />
  <technical_email>jomnen@hhh7.com</technical_email>
  <technical_mobile_src>|||</technical_mobile_src>
  <technical_prefix />
  <technical_fax />
  <technical_phone_src>1|112|12312312|</technical_phone_src>
  <technical_lname>Mnemonic 7</technical_lname>
  <technical_fname>Johnny</technical_fname>
</technical_contact>
<tax_ex_status>0</tax_ex_status>
<billing_contact>
  <billing_gender />
  <billing_lname>Mnemonic 7</billing_lname>
  <billing_fax />
  <billing_phone_src>1|112|12312312|</billing_phone_src>
  <billing_phone>+1 (112) 12312312</billing_phone>
  <billing_email>jomnen@hhh7.com</billing_email>
  <billing_fname>Johnny</billing_fname>
  <billing_insertion />
  <billing_fax_src>|||</billing_fax_src>
  <billing_suffix />
  <billing_mname />
  <billing_mobile_src>|||</billing_mobile_src>
  <billing_prefix />
  <billing_mobile />
</billing_contact>
<comment />
<type>3</type>
<tax_ex_number />
<vendor_id>1</vendor_id>
<vendor_name>Provider-Provider</vendor_name>
</account>
</data>

```

Document Data in XML File

```
<?xml version="1.0" encoding="utf-8"?>
<data>
  <account id="29">
    <admin_contact>
      <admin_suffix />
      <admin_lname>Miles</admin_lname>
      <admin_fname>Johnny</admin_fname>
      <admin_mname />
      <admin_mobile />
      <admin_fax_src>|||</admin_fax_src>
      <admin_gender />
      <admin_email>jomnen@hhh7.com</admin_email>
      <admin_phone_src>1|112|12312312</admin_phone_src>
      <admin_mobile_src>|||</admin_mobile_src>
      <admin_fax />
      <admin_phone>+1 (112) 12312312</admin_phone>
      <admin_insertion />
      <admin_prefix />
    </admin_contact>
    <enroll_date>2005-07-28</enroll_date>
    <is_corporate>0</is_corporate>
    <status>active</status>
    <documents>
      <document id="152">
        <docdetails>
          <details>
            <amount>0.8500</amount>
            <count>1.000000</count>
            <comment>Container 1 hosting plan
setup fee</comment>
            <period>0</period>
            <quantity />
            <gross_amount>0.8500</gross_amount>
            <discount>0.00</discount>
          </details>
          <details>
            <amount>20.6700</amount>
            <count>24.390000</count>
            <comment>Container 1 hosting plan
monthly subscription fee</comment>
            <period>63218880</period>
            <quantity />
            <gross_amount>20.6700</gross_amount>
            <discount>0.00</discount>
          </details>
          <details>
            <amount>-0.0000</amount>
            <count>1.000000</count>
            <comment>Sub-domain john.test1111.com
in provider domain</comment>
            <period>0</period>
            <quantity />
            <gross_amount>0.0000</gross_amount>
            <discount>0.00</discount>
          </details>
          <details>
            <amount>3.8700</amount>
            <count>1.000000</count>
            <comment>+ NDS (18.00%)
included</comment>
            <period>0</period>
            <quantity />
            <gross_amount>3.8700</gross_amount>
            <discount>0.00</discount>
          </details>
        </docdetails>
      </document>
    </documents>
  </account>
</data>
```

```

        </details>
    </docdetails>
    <doc_num>1040</doc_num>
    <doc_date>2005-07-28 13:41:02</doc_date>
    <doc_type>IN</doc_type>
    <due_date>2005-08-28 13:41:02</due_date>
    <doc_status>0</doc_status>
    <doc_status_prev />
    <doc_balance>25.3900</doc_balance>
    <id>152</id>
    <doc_total>25.3900</doc_total>
</document>
</documents>
<persons>
    <person id="17">
        <last_login>0000-00-00 00:00:00</last_login>
        <mname />
        <fname>John</fname>
        <created_by_acct_no>29</created_by_acct_no>
        <email>john@smith.com</email>
        <suffix />
        <address id="14">
            <fax_src>1|114|1234569|5678</fax_src>
            <status>0</status>
            <mobile>+1 (113) 1234567</mobile>
            <state />
            <city>London</city>
            <fax>+1 (114) 1234569 5678</fax>
            <id>14</id>
            <country>GB</country>
            <house_num />
            <mobile_src>1|113|1234567|</mobile_src>
            <house_suff />
            <+64 21 555 2624+1 (112) 1234567 9876</phone>
            <address2 />
            <zip>12AA-BB34</zip>
            <state_alt />
            <phone_src>1|112|1234567|9876</phone_src>
            <address1>17, Baiker street</address1>
        </address>
        <id>17</id>
        <gender />
        <lang>en</lang>

<timezone>/usr/share/zoneinfo/Europe/London</timezone>
        <last_modified>2005-07-28 13:27:24</last_modified>
        <comment>Person&apos;s comment</comment>
        <lname>Smith</lname>

<password_hash>kfKawxdUOfSSauxjlGXJXayGq8</password_hash>
        <roles>
            <role id="9">
                <name>customer_adm_uc</name>
                <id>9</id>
                <account_type>3</account_type>
                <description />
                <admin_level>8</admin_level>
            </role>
        </roles>
        <skin_id>1</skin_id>
        <prefix>Mr.</prefix>
    </person>
</persons>
<address id="45">
    <fax_src>1|114|1234569|5678</fax_src>
    <status>2</status>
    <mobile>+1 (113) 1234568</mobile>

```

```

        <state />
        <city>London</city>
        <fax>+1 (114) 1234569 5678</fax>
        <id>45</id>
        <country>GB</country>
        <house_num />
        <mobile_src>1|113|1234568|</mobile_src>
        <house_suff />
        +64 21 555 2624+1 (112) 1234567 9876</phone>
        <address2 />
        <zip>12AA-BB34</zip>
        <state_alt />
        <phone_src>1|112|1234567|9876</phone_src>
        <address1>17, Baiker street</address1>
    </address>
    <id>29</id>
    <subscriptions />
    <name>John Smith Jr.</name>
    <technical_contact>
        <technical_suffix />
        <technical_insertion />
        <technical_fax_src>||</technical_fax_src>
        <technical_phone>+1 (112) 12312312</technical_phone>
        <technical_gender />
        <technical_mname />
        <technical_mobile />
        <technical_email>jommen@hhh7.com</technical_email>
        <technical_mobile_src>||</technical_mobile_src>
        <technical_prefix />
        <technical_fax />
        <technical_phone_src>1|112|12312312|</technical_phone_src>
        <technical_lname>Mnemonic 7</technical_lname>
        <technical_fname>Johnny</technical_fname>
    </technical_contact>
    <tax_ex_status>0</tax_ex_status>
    <billing_contact>
        <billing_gender />
        <billing_lname>Mnemonic 7</billing_lname>
        <billing_fax />
        <billing_phone_src>1|112|12312312|</billing_phone_src>
        <billing_phone>+1 (112) 12312312</billing_phone>
        <billing_email>jommen@hhh7.com</billing_email>
        <billing_fname>Johnny</billing_fname>
        <billing_insertion />
        <billing_fax_src>||</billing_fax_src>
        <billing_suffix />
        <billing_mname />
        <billing_mobile_src>||</billing_mobile_src>
        <billing_prefix />
        <billing_mobile />
    </billing_contact>
    <comment />
    <type>3</type>
    <tax_ex_number />
    <vendor_id>1</vendor_id>
    <vendor_name>Provider-Provider</vendor_name>
</account>
</data>

```

Example of XML File for Traffic Classes Import

Parallels Business Automation - Standard allows accounting traffic by different IP ranges called *traffic classes*.

A traffic class is a set of IP ranges for which traffic must be accounted and billed in accordance with prices and restrictions set for each particular IP range.

To be imported in Parallels Business Automation - Standard, traffic classes must be presented in the form of XML file. Below we describe all tags used for traffic classes description.

Tag	Description
<data>	The tag that always must open and close any XML file for data import in Parallels Business Automation - Standard.
<traffclass>	The tag that opens and closes a particular traffic class description. There can be several <traffclass> blocks inside the <data> tag.
<id>	A traffic class number. Please, do not mix with numerical ID assigned automatically to all objects in Parallels Business Automation - Standard (a traffic class gets only number). There can be up to 15 traffic classes in Parallels Business Automation - Standard. Thus, a traffic class number can vary from 1 to 15. Please note that class 1 and class 2 have special meanings and cannot be edited or removed from Parallels Business Automation - Standard. Class 1 defines the IP address range for which no accounting is done. Usually, it corresponds to the Virtuozzo Hardware Node subnet (the Node itself and its VEs). Class 2 is defined to match any IP address. It must be always present in the network classes definition file. Other classes should be defined after Class 2. They represent exceptions from the "matching-everything" rule of Class 2.
<mode>	<p>A traffic class importing mode. This tag can contain one of the two values:</p> <ul style="list-style-type: none"> ▪ <code>update</code> - in this mode, the IP ranges specified for a traffic class in XML file will be added to the existing ones, in case you are importing additional ranges for a traffic class already existing in Parallels Business Automation - Standard. <p>Warning: The update mode means that ip-ranges from this file will be added further to the existing. No any range existing and overlapping checkup will be performed.</p> <ul style="list-style-type: none"> ▪ <code>replace</code> - in this mode the IP ranges specified for a traffic class in XML file will replace the existing IP ranges. Existing IP ranges will be deleted and new IP ranges will be created.
<name>	This tag carries a short friendly name of a traffic class. This name just helps to recognize a class.
<description>	The tag that contains a detailed description (plain text) of a traffic class.
<range>	The tag that contains description of one IP range in a traffic class. There can be several ranges in a traffic class and thus, several <range> blocks can be inside the <traffclass> tag. The <range> tag contains: <ip>, <prefix>, <description>

<ip>	The starting IP address of an IP range.
<prefix>	The netmask in the bit form. For example 24 corresponds to the 255.255.255.0 netmask.
<description>	IP range description (plain text). Description can be empty.

Example of the XML file for traffic classes:

```
<?xml version="1.0" encoding="UTF-8"?>
<data xmlns:xsi="http://www.w3.org/2001/XMLSchema-instance"
  xsi:noNamespaceSchemaLocation="import_class_info.xsd">
  <traffclass>
    <id>4</id>
    <mode>update</mode>
    <name>Name of traffic class #4</name>
    <description> Description of the traffic class.</description>
    <range>
      <ip>66.6.6.0</ip>
      <prefix>24</prefix>
      <description>Desc. Can be empty</description>
    </range>
    <range>
      <ip>75.0.0.0</ip>
      <prefix>8</prefix>
      <description>Desc. Can be empty</description>
    </range>
    <range>
      <ip>120.12.0.0</ip>
      <prefix>16</prefix>
    </range>
  </traffclass>
  <traffclass>
    <id>6</id>
    <mode>replace</mode>
    <name>Name of traffic class #6</name>
    <description> Description of the traffic class.</description>
    <range>
      <ip>66.6.6.0</ip>
      <prefix>24</prefix>
      <description>Description can be empty.</description>
    </range>
    <range>
      <ip>75.0.0.0</ip>
      <prefix>8</prefix>
      <description>Description can be empty.</description>
    </range>
    <range>
      <ip>120.12.0.0</ip>
      <prefix>16</prefix>
    </range>
  </traffclass>
</data>
```

Example of XML File for Traffic Statistics Import

Traffic usage statistics import is needed in case it is not possible for Parallels Business Automation - Standard to collect the needed traffic statistics automatically. For example, traffic statistics import can be used to control and bill traffic usage by dedicated servers, in the situation when traffic usage statistics are collected by some internal devices.

Below we describe all tags used in XML file to describe traffic usage statistics.

Tag	Description
<data>	The tag that always must open and close any XML file for data import in Parallels Business Automation - Standard.
<trafficstat>	The tag that contains traffic statistics description. There can be only one <trafficstat> container per one XML file describing traffic statistics. All traffic statistics description is placed inside this tag.
<node>	The tag that opens and closes the traffic statistics description for a particular server (node). All the tags described below are inside the <node> tag.
<type>	The type of a server in terms of Parallels Business Automation - Standard. The value inside this tag can be one of the following: <ul style="list-style-type: none"> ▪ HN - a node registered in Parallels Business Automation - Standard (e.g., Plesk node or Virtuozzo Node). ▪ DS - third-party dedicated server. ▪ VE - Virtuozzo Container. ▪ PC - Plesk Client ▪ PD - Plesk Domain
<id>	A server (node) numerical identifier (ID) assigned in Parallels Business Automation - Standard during registration.
<data>	The tag that contains description of one traffic statistics block. Contains: <interval>, <bytes>, <class>, <interface>.
<interval>	The tag that contains the starting and ending dates of traffic statistics collection period. Contains: <from>, <to>
<from>	Traffic statistics collection starting date and time.
<to>	Traffic statistics collection ending date and time.
<bytes>	Traffic statistics for the specified period. Contains: <in>, <out>.
<in>	Incoming traffic for the specified period, in bytes.
<out>	Outgoing traffic for the specified period, in bytes.

<class>	The number of traffic class the statistics was collected in. In terms of Parallels Business Automation - Standard, a traffic class number is called ID, but please do not mix this ID with numerical identifiers assigned to all objects in Parallels Business Automation - Standard. Traffic classes import is described in details earlier in this guide.
<interface>	The description of network adapter on a node traffic statistics was collected. You can use any denotation (e.g., eth0).

Example of XML file for traffic usage statistics import:

```
<?xml version="1.0" encoding="UTF-8"?>
<data xmlns:xsi="http://www.w3.org/2001/XMLSchema-instance"
  xsi:noNamespaceSchemaLocation="import_traffic_stat.xsd">
<trafficstat>
  <node>
    <type>HN</type>
    <id>4</id>
    <data>
      <interval>
        <from>2005-06-29 12:21:23</from>
        <to>2005-06-29 14:01:12</to>
      </interval>
      <bytes>
        <in>111111123</in>
        <out>1111111223</out>
      </bytes>
      <class>2</class>
      <interface>eth0</interface>
    </data>
    <data>
      <interval>
        <from>2005-06-29 15:00:23</from>
        <to>2005-06-29 16:01:12</to>
      </interval>
      <bytes>
        <in>11131111</in>
        <out>1114541111</out>
      </bytes>
      <class>2</class>
      <interface>eth0</interface>
    </data>
    <data>
      <interval>
        <from>2005-06-29 16:21:23</from>
        <to>2005-06-29 17:01:12</to>
      </interval>
      <bytes>
        <in>113411111</in>
        <out>111321111</out>
      </bytes>
      <class>2</class>
      <interface>eth0</interface>
    </data>
    <data>
      <interval>
        <from>2005-06-29 16:21:23</from>
        <to>2005-06-29 17:01:12</to>
      </interval>
      <bytes>
        <in>33411111</in>
        <out>441321111</out>
      </bytes>
      <class>3</class>
```

```
        <interface>eth0</interface>
    </data>
    <data>
        <interval>
            <from>2005-06-29 16:21:23</from>
            <to>2005-06-29 17:01:12</to>
        </interval>
        <bytes>
            <in>53411111</in>
            <out>541321111</out>
        </bytes>
        <class>4</class>
        <interface>eth0</interface>
    </data>
</node>
</trafficstat>
</data>
```

Import-Data Script

The possibility of importing the billing data (accounts and subscriptions) in Parallels Business Automation - Standard can considerably facilitate migration of customer's data and reduce cost. If you provide Virtuozzo Containers or/and Plesk domains to your customers and feel like it is the right time to automate your business, you can import the customer billing data in Parallels Business Automation - Standard without the need to use special plug-ins or other complex tools.

All you need is to represent your customers billing data as a simple XML structure and then run the import script provided with this XML file as a parameter. The script processes one XML file per one run.

After the Parallels Business Automation - Standard installation, the import script location on your Management Node is

```
/usr/sbin/hspc-import/import.pl.
```

The sample XML file (`example.xml`) you can use to check how the import script works is located in the same directory.

Thus, the command line syntax to run the import script is the following:

```
/usr/sbin/hspc-import/import.pl filename.xml
```

where `filename.xml` should be replaced with the actual name of XML file containing customer's billing data. Please always indicate the full path to the XML file in the command line.

If something goes wrong, e.g., an XML structure is not valid, the script stops and rolls back all the changes made before an outage.

To prepare for the billing data import, you will need to create a set relevant of hosting plans in Parallels Business Automation - Standard to "move" customers to these hosting plans. When you create such hosting plans, you should take into account the fees, resources configuration, applications set, and all the other parameters of the subscription you are going to move to Parallels Business Automation - Standard for future management and billing.

When you create hosting plans in Parallels Business Automation - Standard, each of these plans gets the unique numerical identifier (ID) assigned automatically in Parallels Business Automation - Standard to all objects (including hosting plans). This ID should be indicated with the relevant tag in the XML file so that the import script could fetch the fees and other data from this hosting plan when creating the subscription.

The import script creates accounts and, for each account, one or more subscriptions that correspond to the preset Parallels Business Automation - Standard hosting plans. As a result, a customer obtains the "empty" Virtuozzo Container or Plesk domain that is managed and billed by Parallels Business Automation - Standard. The personal customer data (websites, mailboxes, home directory contents, etc.) can be manually moved into a newly created Virtuozzo Container or Plesk domain.

The structure of XML file is very simple. All XML data is placed in the <DATA> tag that opens and closes the file. The <DATA> tag contains the set of <ACCOUNT> tags. The <DATA> tag can contain as many account data (placed inside the <ACCOUNT> tags) as you need to import in one run of the `import.pl` script. Every <ACCOUNT> tag contains the information about account itself.

Below we describe each tag in details.

- <DATA> - this tag contains all the data to be imported. This tag opens and closes the file containing the billing data to be imported.

Below we describe all the tags containing inside the <DATA> tag:

- <ACCOUNT> - this tag contains the information about an account itself and about all the subscriptions existing on this account. The XML file can contain the data on as many accounts as you need, each account described in the <ACCOUNT> tag, all the <ACCOUNT> tags are placed inside the single <DATA> tag.

Now we describe all the tags that contain inside each of the <ACCOUNT> tags:

- <ACC_NAME> - the name of an account should be specified inside this tag. This name is used for corporate accounts mostly and in this case, the name is the company name. For personal accounts the customer's name is used. However, how the imported account will be finally named depends upon the special data placed inside the <ACC_CORPORATE> tag (see description below).
- <ACC_BALANCE> - the balance of the account.
- <ACC_ADDRESS> - The part of the account owner postal address. This particular tag should contain the street and house number. Note that you can specify two addresses.
- <ACC_CITY> - Again, the part of an account owner postal address. Please specify the account owner city or town here.
- <ACC_STATE> - Part of the account address. For USA and Canada addresses only, it is necessary to specify the State in this tag (use abbreviations). For NON US AND NON CANADA ADDRESSES, please DO NOT USE THIS TAG. In this case, please use another tag <ACC_STATEALT> to specify the State or district, etc.
- <ACC_ZIP> - The account owner address zip code.
- <ACC_COUNTRY> - The part of an account owner address. Please specify the country in the form of a two-chars country code. Please, follow the ISO 639 (<http://www.loc.gov/standards/iso639-2/langcodes.html>) standard.
- <ACC_PHONE> - The account owner contact phone number in the format as *country code/local code/number/extension*.
- <ACC_FNAME> - The account owner first name.
- <ACC_LNAME> - The account owner last name.
- <ACC_EMAIL> - The account owner e-mail address.
- <ACC_CORPORATE> - This tag is intended to indicate whether the account is corporate (1) or personal (0). If you indicate 1 then the data placed inside the <ACC_NAME> tag will be used as the imported account name. If you indicate 0 then the account name will be composed of the data placed in the two tags <ACC_FNAME> and <ACC_LNAME>, which as a result will give the customer full name.

The example of XML file:

```
<DATA>
  <ACCOUNT>
    <ACC_NAME>Hosting Inc.</ACC_NAME>
    <ACC_BALANCE>10.45</ACC_BALANCE>
    <ACC_ADDRESS>One str., 2</ACC_ADDRESS>
    <ACC_CITY>Karson</ACC_CITY>
    <ACC_STATEALT>Distr of</ACC_STATEALT>
    <ACC_ZIP>141700</ACC_ZIP>
    <ACC_COUNTRY>US</ACC_COUNTRY>
    <ACC_PHONE>8|1|1292627|</ACC_PHONE>
    <ACC_FNAME>John</ACC_FNAME>
    <ACC_LNAME>Smith</ACC_LNAME>
    <ACC_EMAIL>smith@mail.com</ACC_EMAIL>
    <ACC_CORPORATE>0</ACC_CORPORATE>
  </ACCOUNT>

  <ACCOUNT>

  . . .

</ACCOUNT>
. . .
</DATA>
```

Index

A

- Access Method • 171
- Account Data in XML File • 346
- Add New Item to Existing Section • 177
- Add New Section • 176
- Adding a new Translation • 222
- Adding New Fields to Accounts Registration Form • 191
- Adding New Language Pack • 217
- Advanced Customization of Default Store Installation • 141
- Anti-Fraud Manager Value Structure • 243
- Anti-Fraud Plug-In Package Structure • 244
- Anti-Fraud Plug-ins • 230
- auth_person • 111

B

- Bank Accounts Import • 329
- Bank Transfer Plug-In Methods • 258
- Building New Plug-In • 325
- Bulk Domain Registration / Transfer • 328
- Bulk Parallels Plesk Domains / Clients Resolving • 329

C

- calculate_order • 35
- can_check_register • 273
- can_check_transfer • 274
- can_idprotect • 283
- can_reglock • 285
- can_terminate_domain • 276
- can_transfer_domain • 275
- cancel_certificate • 319
- Changes History • 3
- Check Handler • 240
- check_app_compat • 20
- check_available • 316
- check_domain_list • 115
- check_domain_name_syntax • 116
- check_is_reachable() • 310
- check_license_compat • 21
- check_register • 272
- check_transfer • 273
- Class Info • 239
- Cleaning Tool • 330
- collect_config_data • 293

- collect_contact_extdata • 291
- collect_contacts • 322
- collect_contacts_data • 290
- collect_data • 320
- collect_domain_extdata • 291
- collect_ext_attr • 324
- Common Functions • 294
- Component repository configuration files • 244
- Components Repository • 154
- Components Repository Structure and Files • 155
- Configuration Information • 311
- Constants • 267
- Control Center Screen Customization Module Sample • 163
- Control Panel Dashboard Customization Module Location • 170
- Control Panel Dashboard IDs • 171
- Control Panel Screen Structure • 163
- Control Panel Screens Customization Using Screen IDs • 181
- Control Panel Top Frame and Tabs Customization • 167
- Copyright Notice • 2
- create_custom_invoice • 98
- create_customer • 100
- create_domain_contact • 102
- create_offline_payment • 57
- create_reseller • 103
- Creating a New DNS Plug-In • 296
- Creating a New Promotion Plug-In • 259
- Creating Placeholders for Custom Extended Attributes • 206
- Credit Card Import • 328
- Custom Extended Attribute Code Samples • 192
- Custom Placeholders Samples • 203
- Customization API Methods • 182
- Customizing a Group of Screens • 188
- Customizing a Single Screen Form • 186
- Customizing Control Panel Dashboard • 170
- Customizing Customer Control Panel • 163
- Customizing Default Store Installation • 139
- Customizing Help Bar in Control Panel • 191
- Customizing Language Packs • 207
- Customizing Main Frame • 168
- Customizing Store Localization • 146

D

- Delete Item and Section • 178
- Discovering Screen ID and the Name of Screen Element to Customize • 184
- DM Plug-In Installation and Configuration • 291
- DM Related Checking, Converting, Formatting Functions • 295
- DNS Plug-In Objects and Their Naming Conventions • 297
- DNS Synchronization Tool • 331
- Document Data in XML File • 349
- Domain Lookup • 271
- Domain Plug-In Namespaces • 271
- Domain Registration Plug-In Development Tools • 271

E

- edit_config_form • 292
- edit_contact_extdata_form • 289
- edit_contact_form • 288
- edit_domain_extdata_form • 290
- Example of ACCOUNT_INFO Hash • 105
- Example of EXTENDED_HP_INFO Hash • 24
- Example of get_subscr_info Returned Values • 65
- Example of Test Code for create_offline_payment Function • 58
- Example of XML File for Traffic Classes Import • 352
- Example of XML File for Traffic Statistics Import • 354
- Examples of ORDER Hash • 40
- Examples of Screen ID Based Customization • 188
- Examples of XML Files Used for Billing Data Import • 345
- Exporting Data into XML Files • 336
- Extended Attributes Objects • 192
- Extending E-Mail Notification Templates • 195
- External Helpdesk API • 214

F

- Feedback • 10
- fetch_certificate • 316
- form_ns() • 300
- Full Source Code of the HSPC Custom

G

- General Conventions • 11
- get_account_campaigns • 99, 132
- get_account_info • 104
- get_account_subscr • 60
- get_approver_email_list • 312
- get_buttons • 313
- get_campaign • 131
- get_categorized_plan_list • 22
- get_cert_form • 132
- get_config_form • 320
- get_config_view • 319
- get_contact_form • 322
- get_contact_types • 282, 321
- get_contact_view • 321
- get_domain_contact_list • 107
- get_domain_details • 278
- get_domain_info • 296
- get_domain_list • 116
- get_domain_prices • 278
- get_domain_status • 277
- get_ext_attr_form • 324
- get_ext_attr_view • 323
- get_extended_attr_list • 59, 108
- get_extended_plan_info • 23
- get_full_extended_plan_info • 31
- get_help_page • 320
- get_hosting_target_list • 50
- get_idprotect • 284
- get_layout_hash • 122
- get_order_details • 59
- get_parsed_csr_data • 134
- get_person_info • 114
- get_person_list • 109
- get_plan_promotion_list • 32
- get_plugin_list • 122
- get_price_list • 312
- get_product_attributes • 318
- get_product_list • 311
- get_promotion • 32
- get_provider_config • 127
- get_redirect_hash • 123
- get_reglock • 285
- get_reseller_terms • 107
- get_resume_newpaymethod • 126
- get_safe_description • 126
- get_saved_paymethod_list • 121
- get_sellable_plan_list • 33
- get_server_software_type_list • 312
- get_status • 125
- get_subscr_info • 61
- get_title • 311

get_warning_newpaymethod • 125
Graphical Presentation Module • 319
Graphical Representation • 232

H

Header • 236
HSPC
MT
 Plugin
 DM Methods • 271

Plugin
 DM Methods • 287

HSPC/API • 18
HSPC/API/Account • 100
HSPC/API/Billing • 35
HSPC/API/Campaign • 131
HSPC/API/Config • 127
HSPC/API/Domain • 115
HSPC/API/Fraud • 125
HSPC/API/HP • 20
HSPC/API/Mailer • 120
HSPC/API/Person • 111
HSPC/API/PP • 121
HSPC/API/SSL • 132

I

Import-Data Script • 357
Importing Billing Data in the Form of XML
 File • 342
Importing Subscriptions Using XML API •
 344
install() • 308
Integrating Store With Existing Website • 138
Integration with External Helpdesk • 214
Introduction to Parallels Business Automation
 - Standard XML API • 13
Introductory Notes About DNS Plug-In • 296
Introductory Notes About Promotion Plug-Ins
 • 260
is_reinstall_ns() • 307
issue_certificate • 315

L

Language Pack Customization Sample • 211
Language Pack Customization Tools • 207

M

Manual Store Installation on Remote Server •
 144
Methods and Parameters Common for all
 Payment Plug-Ins • 249
Middle Tier Module • 236, 246, 264, 307, 311
Migration from Parallels Plesk Billing • 329

N

New Component Sample • 157

O

Online Payment Plug-In Methods • 250
Online Store Customization and Integration •
 135
Operations With Contact and Domain
 Extended Information • 287
Operations With Contacts and Domain
 Extended Information • 280
Operations With Domains • 274
Operations With Name Servers • 278

P

Parallels Business Automation - Standard
 Translation Capabilities • 218
Parallels Virtuozzo Containers Integration •
 331
parse_template • 294
pay • 124
Payment Method Plug-Ins Development Tools
 • 245
Payment Method Plug-Ins Objects • 245
Payment Plug-Ins Development Tools • 248
Payment Plug-Ins Graphical Presentation • 259
Payment Plug-Ins Namespaces • 248
place_order • 51
Placeholder Creation Tools • 196
Plug-In Configuration • 319
Plug-Ins Development • 228
Plug-Ins Toolkit Methods • 229
Post-Install Method • 241
Post-Installation Configuration Script • 242
Preface • 9
Preparing Directories and Files for New
 Language Pack • 219
process_callback • 286
Profile Hash • 237
Promotion Plug-Ins Objects and Their Naming
 Conventions • 262
purify_fromxml_data • 294

R

register_domain • 274
register_ns • 279
Registering a DNS Plug-In • 298
Registering a Promotion Plug-In • 269
renew_certificate • 317
renew_domain • 276
Replace Item in Existing Section • 178
Required Toolkit Methods • 293

S

- Samples • 175
- save_contact • 118
- save_ns() • 305
- Screen Aliases Based Customization in Control Centers • 161
- Screens Customization Overview • 149
- Script Checking Domain Renewal Date Using WHOIS Information • 329
- Selecting Store Files Customizable via Web Interface • 142
- send • 120
- session_close • 19
- session_open • 18
- set_idprotect • 284
- set_reglock • 286
- Shell Prompts in Command Examples • 10
- Simple Customization of Default Store Installation • 140
- SSL Certificate Configuration • 321
- SSL Certificate Issuing • 314
- SSL Certificate Plug-In Developmet Tools • 310
- SSL Certificate Plug-In Namespaces • 310
- subscr_auth • 60
- Supporting 'Lock Domain' Feature • 284
- Supporting Offline Operations • 286
- Supporting 'WHOIS Privacy' Feature • 283
- sync_zones() • 309
- synchronize_domain_ns • 279

T

- Template Based Customization • 154
- terminate_domain • 277
- The filter Function Sample • 156
- Tools • 328
- Tools for Actions Execution over/in Container • 334
- transfer_domain • 275
- Translating General Labels and Messages • 221
- Translating Help Files • 226
- Translating Interface • 220
- Translating Printable Documentation • 227
- Translating the Context Help Pages for Control Panel • 226
- Translating the Online Help Pages for Control Centers • 227
- Translating the On-Screen Hints • 225
- Translating ToolTips for Menu Items • 225
- Typographical Conventions • 9

U

- update_contacts • 283

- update_ext_attr • 314
- User Interface Customization • 149
- Using Data Import and Export Command Line Tools • 335

V

- validate_cert_form • 133
- validate_config_data • 293, 320
- validate_contact_form • 323
- validate_csr_data • 314
- validate_data • 282
- validate_domain_data • 119
- validate_ext_attr_form • 325
- validate_ns_list • 117
- validate_password • 107
- validate_plesk_login • 34
- view_config_form • 292
- view_contact_extdata_form • 288
- view_contact_form • 287
- view_domain_extdata_form • 289
- view_ns() • 303
- Virtuozzo Templates Installing Tool • 332

W

- Web Interface Module • 247, 263, 299

X

- XML API • 12